CITY OF MORETON BAY

Corporate structure
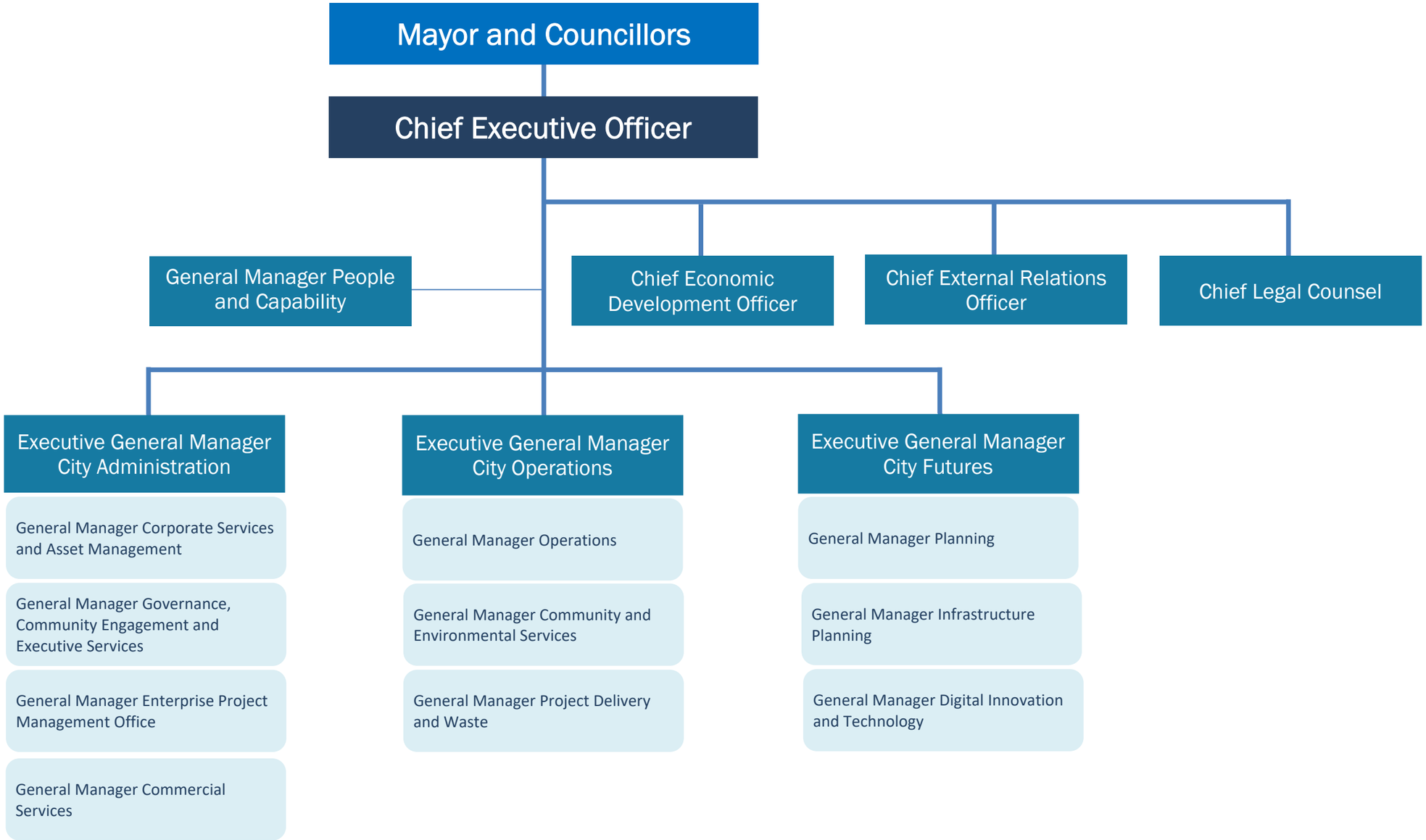
Effective 18 June 2025