

PLANNING SCHEME
OVERLAY MAP - BUSHFIRE HAZARD

Property boundaries

State bushfire prone area (State mapping July 2015)

- Very high Potential Bushfire Intensity
- High Potential Bushfire Intensity
- Medium Potential Bushfire Intensity
- Potential Impact Buffer

Please read the following notes about this overlay map:

This overlay map only affects you if your property is identified in a State Bushfire Prone Area, and you wish to develop. It does not apply when proposing a change in use in the General Residential zone, Centre zone, Industry zone and Township zone.

Under State Government requirements, planning schemes must identify an area where bushfire hazard provisions apply. This overlay map shows Bushfire Prone Areas and comprises all land with the potential to support a significant bushfire or the potential to be subject to significant bushfire attack.

This map has been provided by the State Government and is the latest information available to council at the time of adoption.

The Bushfire Prone Area includes potentially hazardous vegetation identified with a medium, high, or very high potential bushfire intensity.

Land that could be subject to significant bushfire attack from embers, flames or radiant heat is included in a Potential Impact Buffer with a default width of 100m from all areas of medium, high or very high potential bushfire intensity.

Refer to the relevant zone code, local plan code and/or development code for requirements associated with this overlay map.

For further information regarding this overlay, please refer to the Bushfire Prone Area information sheet on Council's website (www.moretonbay.qld.gov.au/mbrplanningscheme) or contact council on 3205 0555.

Effective from 1 February 2016

0 400 800 1,200 Metres

SCALE (A3): 1:30,000

DCDB Version: November 2015
Projection: Map Grid of Australia, Zone 56
Horizontal Datum: Geocentric Datum of Australia 1994

DISCLAIMER: Some of the information shown in this document has been provided to Council from external third parties. Council makes no representation and gives no warranty about the accuracy, reliability, completeness or suitability for any particular purpose of the information. Persons should not rely on the information shown in this document to make any decision with financial or legal implications and should instead rely on their own enquiries. To the full extent that it is able to do so in law, Council disclaims all liability (including liability in negligence) for all costs, losses and damages (including indirect and consequential costs, losses and damages) caused by or arising from anyone using or relying on the information shown in this document for any purpose whatsoever. © Copyright Moreton Bay Regional Council 2016

DCDB (Version Nov 2015) is reproduced with the permission of the State of Queensland

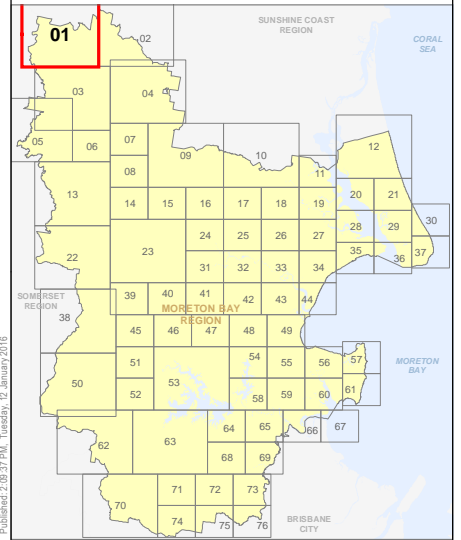

OM-1 BFH
Overlay Map

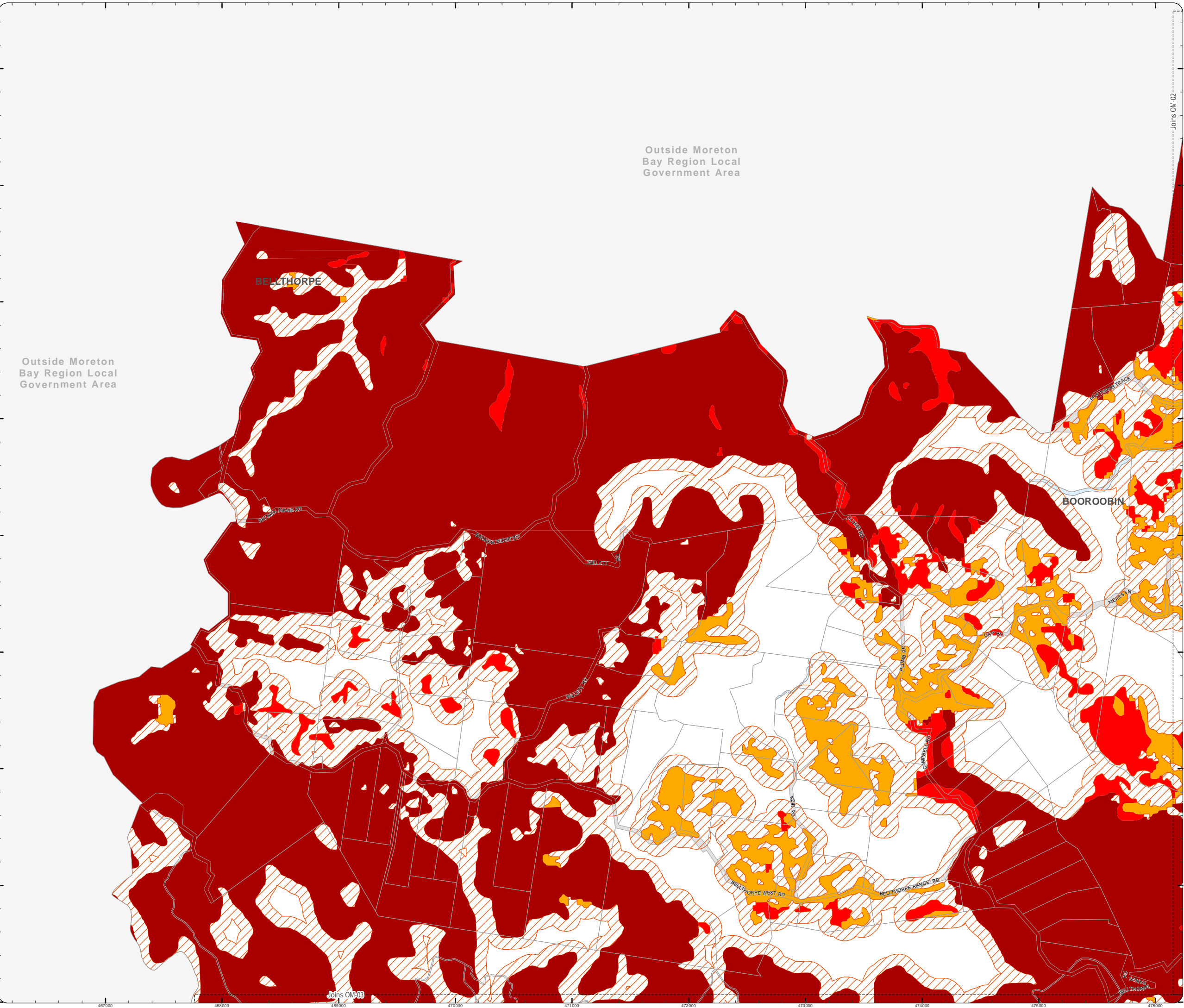

C:\Consultation_June2015\back up\OM Bushfire_Hazard.dwg

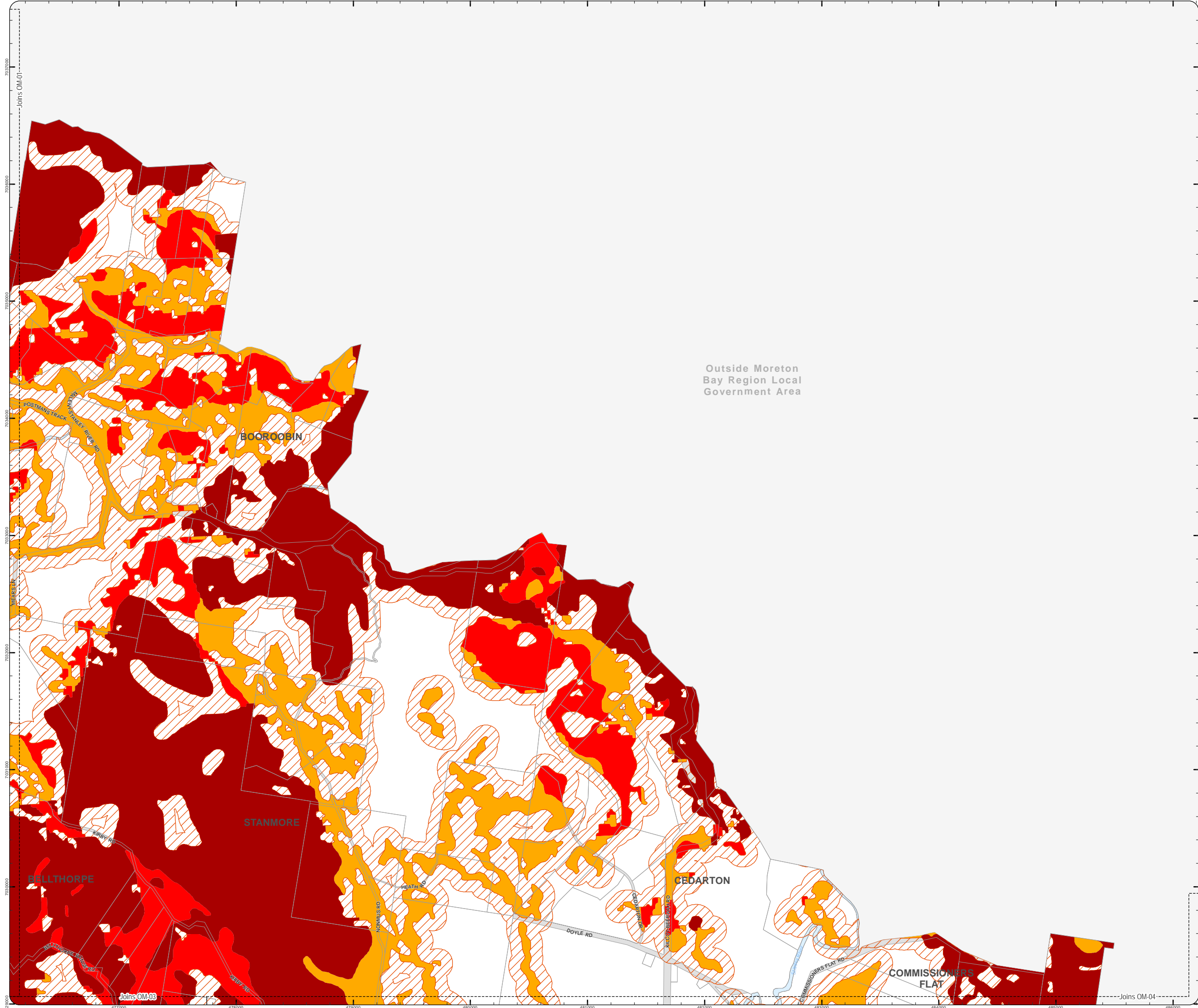

PLANNING SCHEME
OVERLAY MAP - BUSHFIRE HAZARD

Property boundaries

State bushfire prone area (State mapping July 2015)

- Very high Potential Bushfire Intensity
- High Potential Bushfire Intensity
- Medium Potential Bushfire Intensity
- Potential Impact Buffer

Please read the following notes about this overlay map:

This overlay map only affects you if your property is identified in a State Bushfire Prone Area, and you wish to develop. It does not apply when proposing a change in use in the General Residential zone, Centre zone, Industry zone and Township zone.

Under State Government requirements, planning schemes must identify an area where bushfire hazard provisions apply. This overlay map shows Bushfire Prone Areas and comprises all land with the potential to support a significant bushfire or the potential to be subject to significant bushfire attack.

This map has been provided by the State Government and is the latest information available to council at the time of adoption.

The Bushfire Prone Area includes potentially hazardous vegetation identified with a medium, high, or very high potential bushfire intensity.

Land that could be subject to significant bushfire attack from embers, flames or radiant heat is included in a Potential Impact Buffer with a default width of 100m from all areas of medium, high or very high potential bushfire intensity.

Refer to the relevant zone code, local plan code and/or development code for requirements associated with this overlay map.

For further information regarding this overlay, please refer to the Bushfire Prone Area information sheet on Council's website (www.moretonbay.qld.gov.au/mbrplanningscheme) or contact council on 3205 0555.

Effective from 1 February 2016

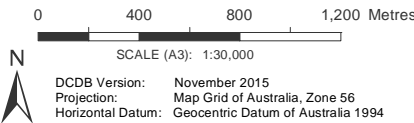

DISCLAIMER: Some of the information shown in this document has been provided to Council from external third parties. Council makes no representation and gives no warranty about the accuracy, reliability, completeness or suitability for any particular purpose of the information. Persons should not rely on the information shown in this document to make any decision with financial or legal implications and should instead rely on their own enquiries. To the full extent that it is able to do so in law, Council disclaims all liability (including liability in negligence) for all costs, losses and damages (including indirect and consequential costs, losses and damages) caused by or arising from anyone using or relying on the information shown in this document for any purpose whatsoever. © Copyright Moreton Bay Regional Council 2016

DCDB (Version Nov 2015) is reproduced with the permission of the State of Queensland

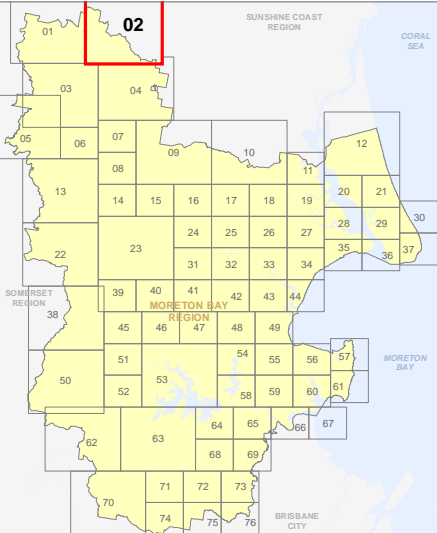

OM-2 BFH
Overlay Map

C:\Consultant\June 2015\back up\OM\Outline_Bushfire_Haz.dwg

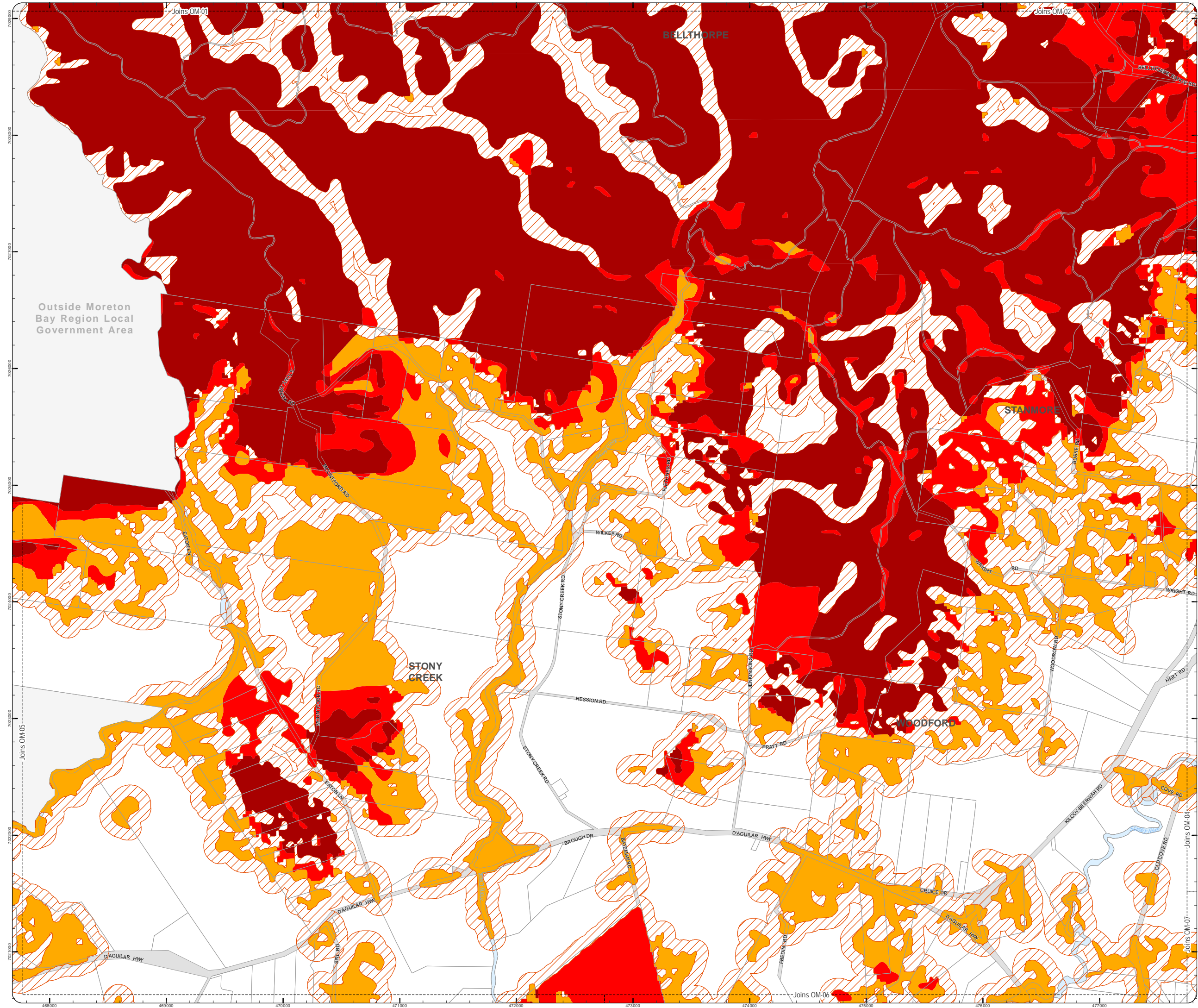

**PLANNING SCHEME
OVERLAY MAP - BUSHFIRE HAZARD**

Property boundaries

- State bushfire prone area (State mapping July 2015)
- Very high Potential Bushfire Intensity
 - High Potential Bushfire Intensity
 - Medium Potential Bushfire Intensity
 - Potential Impact Buffer

Please read the following notes about this overlay map:

This overlay map only affects you if your property is identified in a State Bushfire Prone Area, and you wish to develop. It does not apply when proposing a change in use in the General Residential zone, Centre zone, Industry zone and Township zone.

Under State Government requirements, planning schemes must identify an area where bushfire hazard provisions apply. This overlay map shows Bushfire Prone Areas and comprises all land with the potential to support a significant bushfire or the potential to be subject to significant bushfire attack.

This map has been provided by the State Government and is the latest information available to council at the time of adoption.

The Bushfire Prone Area includes potentially hazardous vegetation identified with a medium, high, or very high potential bushfire intensity.

Land that could be subject to significant bushfire attack from embers, flames or radiant heat is included in a Potential Impact Buffer with a default width of 100m from all areas of medium, high or very high potential bushfire intensity.

Refer to the relevant zone code, local plan code and/or development code for requirements associated with this overlay map.

For further information regarding this overlay, please refer to the Bushfire Prone Area information sheet on Council's website (www.moretonbay.qld.gov.au/mbrplanningscheme) or contact council on 3205 0555.

Effective from 1 February 2016

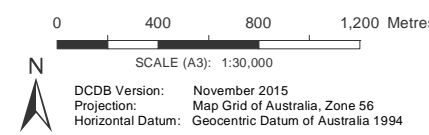

DISCLAIMER: Some of the information shown in this document has been provided to Council from external third parties. Council makes no representation and gives no warranty about the accuracy, reliability, completeness or suitability for any particular purpose of the information. Persons should not rely on the information shown in this document to make any decision with financial or legal implications and should instead rely on their own enquiries. To the full extent that it is able to do so in law, Council disclaims all liability (including liability in negligence) for all costs, losses and damages (including indirect and consequential costs, losses and damages) caused by or arising from anyone using or relying on the information shown in this document for any purpose whatsoever. © Copyright Moreton Bay Regional Council 2016

DCDB (Version Nov 2015) is reproduced with the permission of the State of Queensland

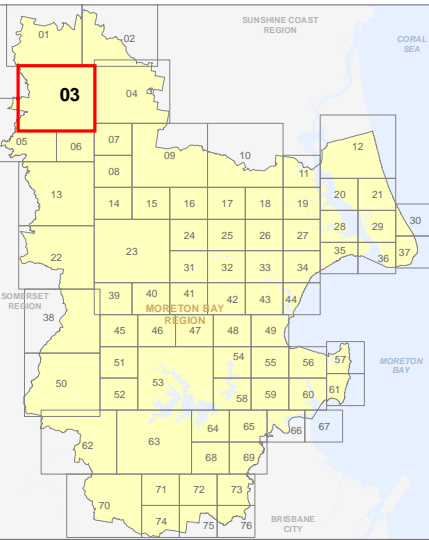

**OM-3 BFH
Overlay Map**

C:\Consultant\2015\back up\OM4_Bushfire_Hazard.mxd

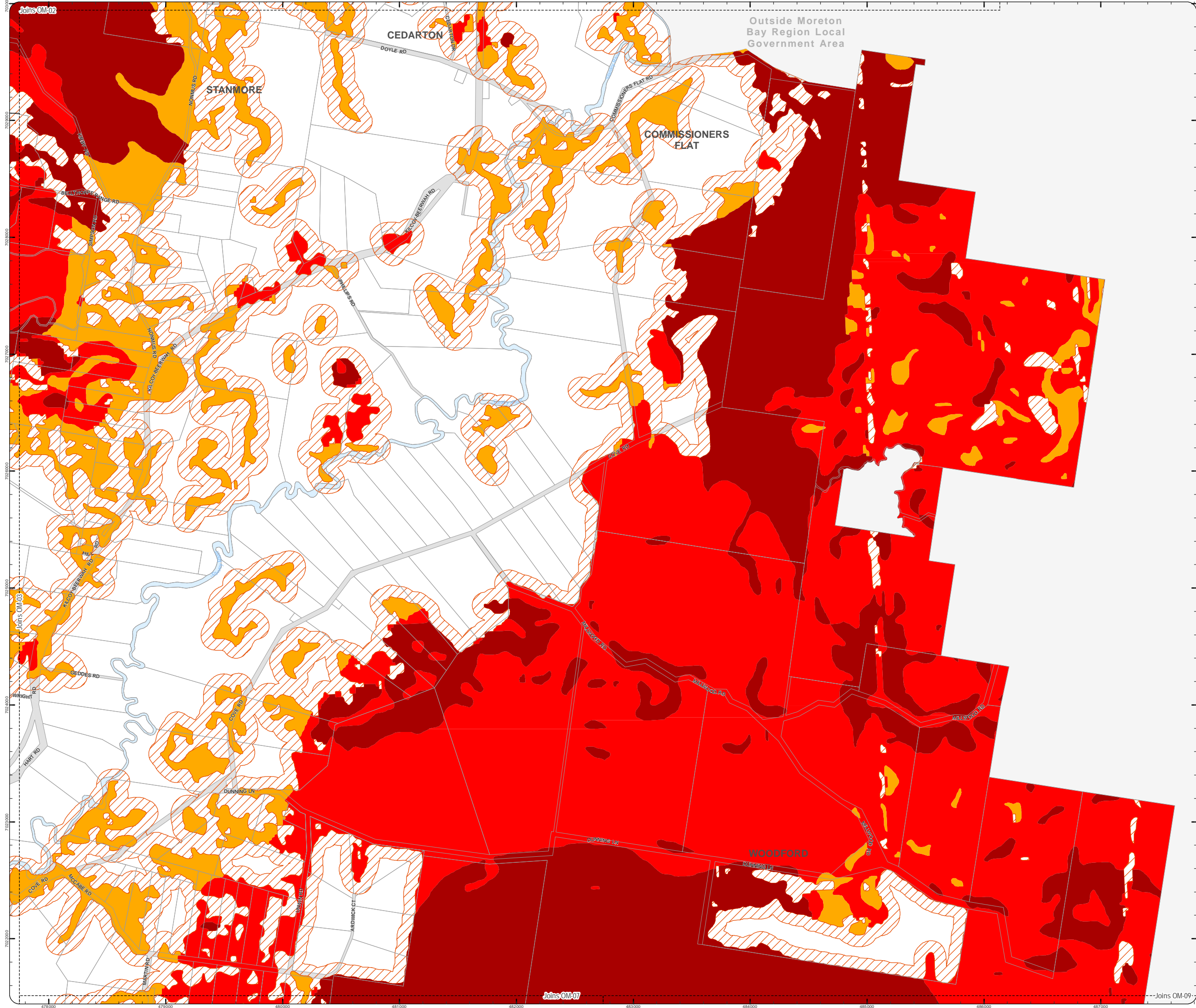

PLANNING SCHEME
OVERLAY MAP - BUSHFIRE HAZARD

Property boundaries

State bushfire prone area (State mapping July 2015)

- Very high Potential Bushfire Intensity
- High Potential Bushfire Intensity
- Medium Potential Bushfire Intensity
- Potential Impact Buffer

Please read the following notes about this overlay map:

This overlay map only affects you if your property is identified in a State Bushfire Prone Area, and you wish to develop. It does not apply when proposing a change in use in the General Residential zone, Centre zone, Industry zone and Township zone.

Under State Government requirements, planning schemes must identify an area where bushfire hazard provisions apply. This overlay map shows Bushfire Prone Areas and comprises all land with the potential to support a significant bushfire or the potential to be subject to significant bushfire attack.

This map has been provided by the State Government and is the latest information available to council at the time of adoption.

The Bushfire Prone Area includes potentially hazardous vegetation identified with a medium, high, or very high potential bushfire intensity.

Land that could be subject to significant bushfire attack from embers, flames or radiant heat is included in a Potential Impact Buffer with a default width of 100m from all areas of medium, high or very high potential bushfire intensity.

Refer to the relevant zone code, local plan code and/or development code for requirements associated with this overlay map.

For further information regarding this overlay, please refer to the Bushfire Prone Area information sheet on Council's website (www.moretonbay.qld.gov.au/mbrplanningscheme) or contact council on 3205 0555.

Effective from 1 February 2016

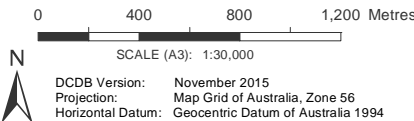

DISCLAIMER: Some of the information shown in this document has been provided to Council from external third parties. Council makes no representation and gives no warranty about the accuracy, reliability, completeness or suitability for any particular purpose of the information. Persons should not rely on the information shown in this document to make any decision with financial or legal implications and should instead rely on their own enquiries. To the full extent that it is able to do so in law, Council disclaims all liability (including liability in negligence) for all costs, losses and damages (including indirect and consequential costs, losses and damages) caused by or arising from anyone using or relying on the information shown in this document for any purpose whatsoever. © Copyright Moreton Bay Regional Council 2016

DCDB (Version Nov 2015) is reproduced with the permission of the State of Queensland

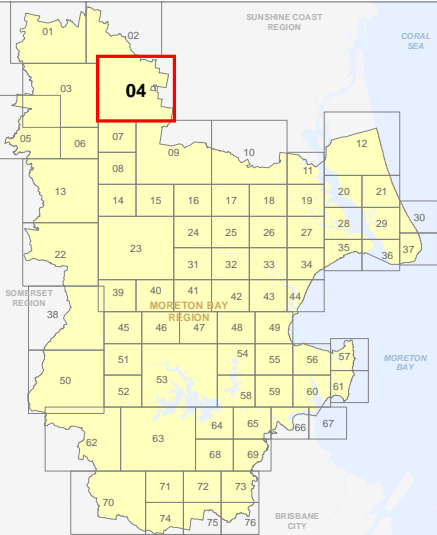

OM-4 BFH
Overlay Map

C:\Consultation_June2015\back up\OM Bushfire_Hazard.mxd

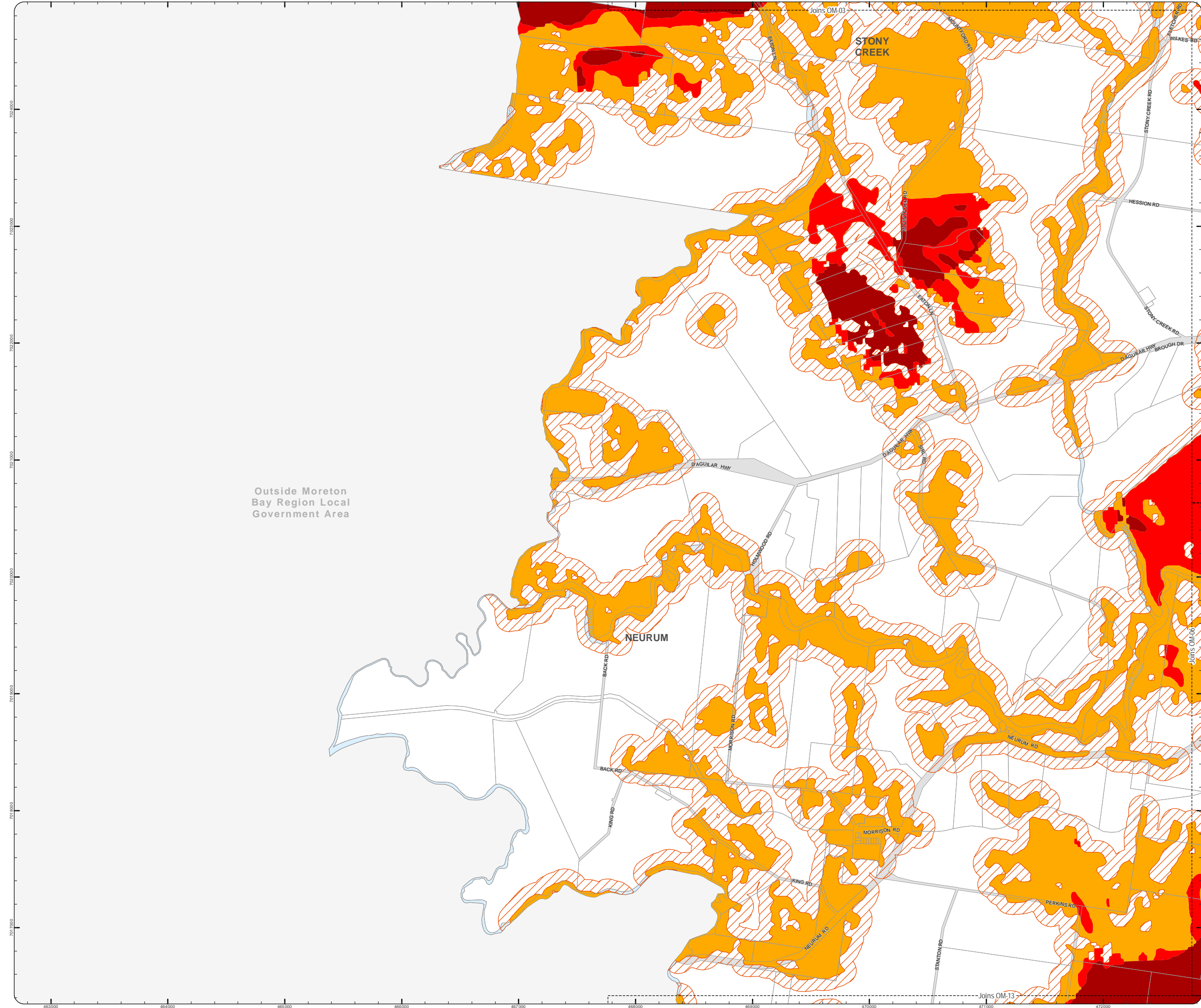

PLANNING SCHEME
OVERLAY MAP - BUSHFIRE HAZARD

Property boundaries

State bushfire prone area (State mapping July 2015)

- Very high Potential Bushfire Intensity
- High Potential Bushfire Intensity
- Medium Potential Bushfire Intensity
- Potential Impact Buffer

Please read the following notes about this overlay map:

This overlay map only affects you if your property is identified in a State Bushfire Prone Area, and you wish to develop. It does not apply when proposing a change in use in the General Residential zone, Centre zone, Industry zone and Township zone.

Under State Government requirements, planning schemes must identify an area where bushfire hazard provisions apply. This overlay map shows Bushfire Prone Areas and comprises all land with the potential to support a significant bushfire or the potential to be subject to significant bushfire attack.

This map has been provided by the State Government and is the latest information available to council at the time of adoption.

The Bushfire Prone Area includes potentially hazardous vegetation identified with a medium, high, or very high potential bushfire intensity.

Land that could be subject to significant bushfire attack from embers, flames or radiant heat is included in a Potential Impact Buffer with a default width of 100m from all areas of medium, high or very high potential bushfire intensity.

Refer to the relevant zone code, local plan code and/or development code for requirements associated with this overlay map.

For further information regarding this overlay, please refer to the Bushfire Prone Area information sheet on Council's website (www.moretonbay.qld.gov.au/mbrplanningscheme) or contact council on 3205 0555.

Effective from 1 February 2016

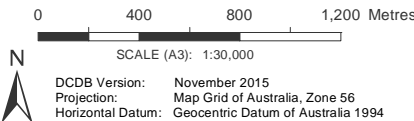

DISCLAIMER: Some of the information shown in this document has been provided to Council from external third parties. Council makes no representation and gives no warranty about the accuracy, reliability, completeness or suitability for any particular purpose of the information. Persons should not rely on the information shown in this document to make any decision with financial or legal implications and should instead rely on their own enquiries. To the full extent that it is able to do so in law, Council disclaims all liability (including liability in negligence) for all costs, losses and damages (including indirect and consequential costs, losses and damages) caused by or arising from anyone using or relying on the information shown in this document for any purpose whatsoever. © Copyright Moreton Bay Regional Council 2016

DCDB (Version Nov 2015) is reproduced with the permission of the State of Queensland

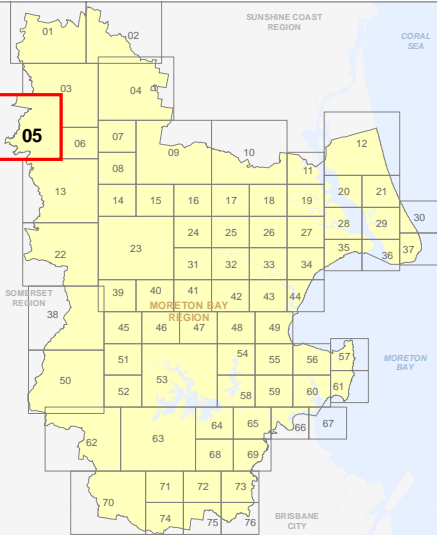

OM-5 BFH
Overlay Map

C:\Consultant\2015\back up\OM\ Bushfire_Hazard.mxd

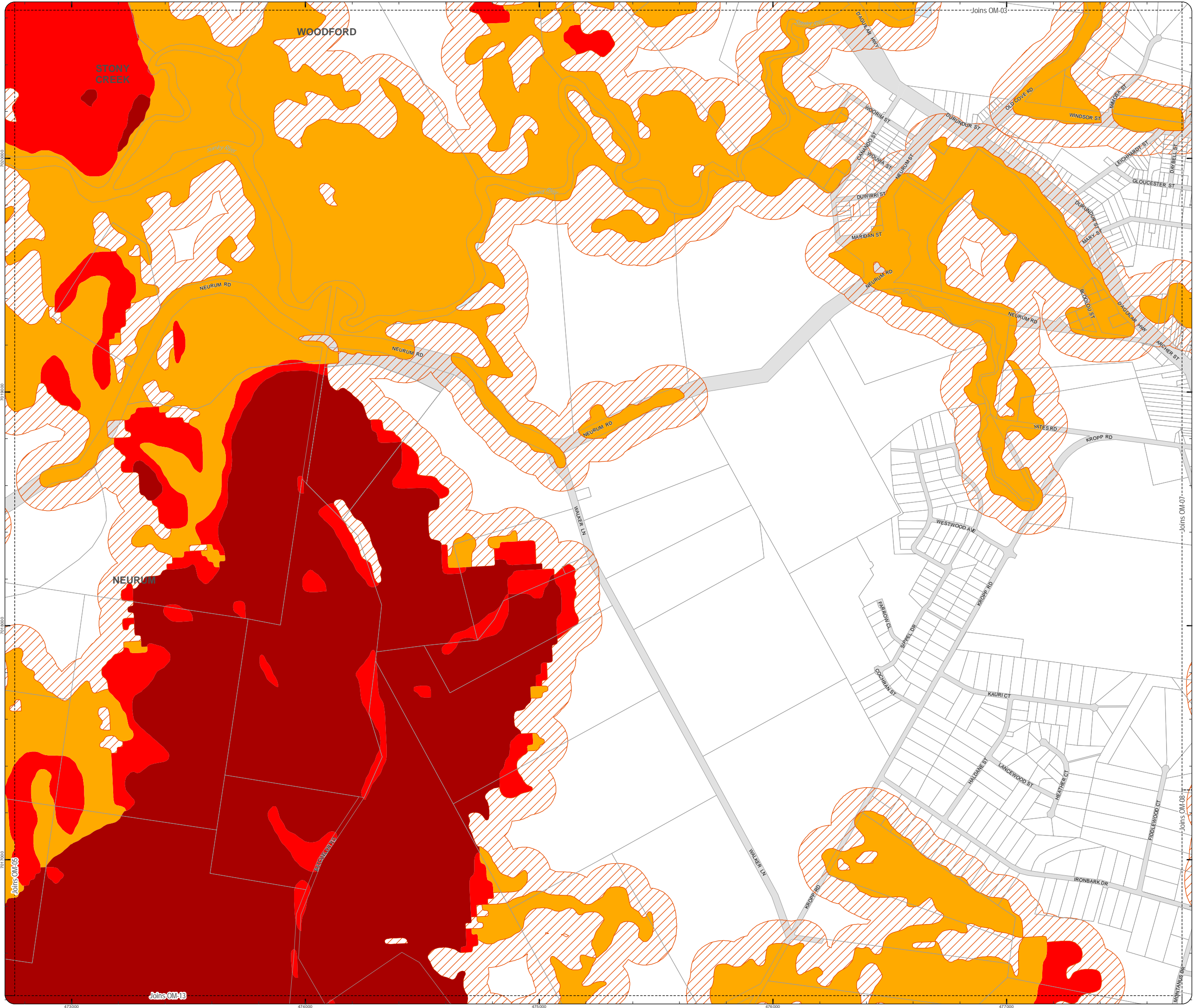

**PLANNING SCHEME
OVERLAY MAP - BUSHFIRE HAZARD**

Property boundaries

State bushfire prone area (State mapping July 2015)

- Very high Potential Bushfire Intensity
- High Potential Bushfire Intensity
- Medium Potential Bushfire Intensity
- Potential Impact Buffer

Please read the following notes about this overlay map:

This overlay map only affects you if your property is identified in a State Bushfire Prone Area, and you wish to develop. It does not apply when proposing a change in use in the General Residential zone, Centre zone, Industry zone and Township zone.

Under State Government requirements, planning schemes must identify an area where bushfire hazard provisions apply. This overlay map shows Bushfire Prone Areas and comprises all land with the potential to support a significant bushfire or the potential to be subject to significant bushfire attack.

This map has been provided by the State Government and is the latest information available to council at the time of adoption.

The Bushfire Prone Area includes potentially hazardous vegetation identified with a medium, high, or very high potential bushfire intensity.

Land that could be subject to significant bushfire attack from embers, flames or radiant heat is included in a Potential Impact Buffer with a default width of 100m from all areas of medium, high or very high potential bushfire intensity.

Refer to the relevant zone code, local plan code and/or development code for requirements associated with this overlay map.

For further information regarding this overlay, please refer to the Bushfire Prone Area information sheet on Council's website (www.moretonbay.qld.gov.au/mbrclplanningscheme) or contact council on 3205 0555.

Effective from 1 February 2016

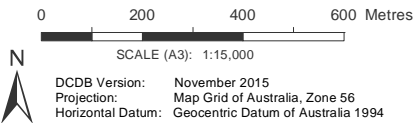

DISCLAIMER: Some of the information shown in this document has been provided to Council from external third parties. Council makes no representation and gives no warranty about the accuracy, reliability, completeness or suitability for any particular purpose of the information. Persons should not rely on the information shown in this document to make any decision with financial or legal implications and should instead rely on their own enquiries. To the full extent that it is able to do so in law, Council disclaims all liability (including liability in negligence) for all costs, losses and damages (including indirect and consequential costs, losses and damages) caused by or arising from anyone using or relying on the information shown in this document for any purpose whatsoever. © Copyright Moreton Bay Regional Council 2016

DCDB (Version Nov 2015) is reproduced with the permission of the State of Queensland

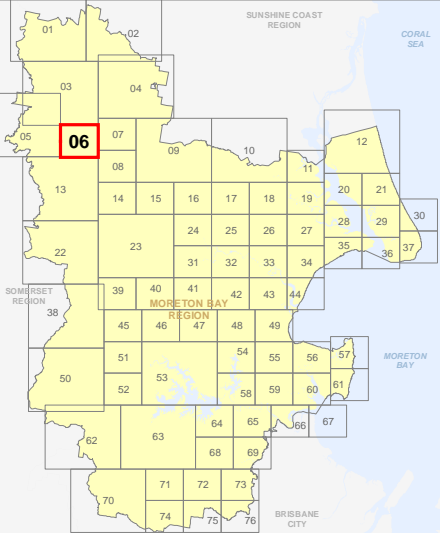

**OM-6 BFH
Overlay Map**

C:\Consultation\June2015\back up\OM_Bushfire_Hazard.mxd

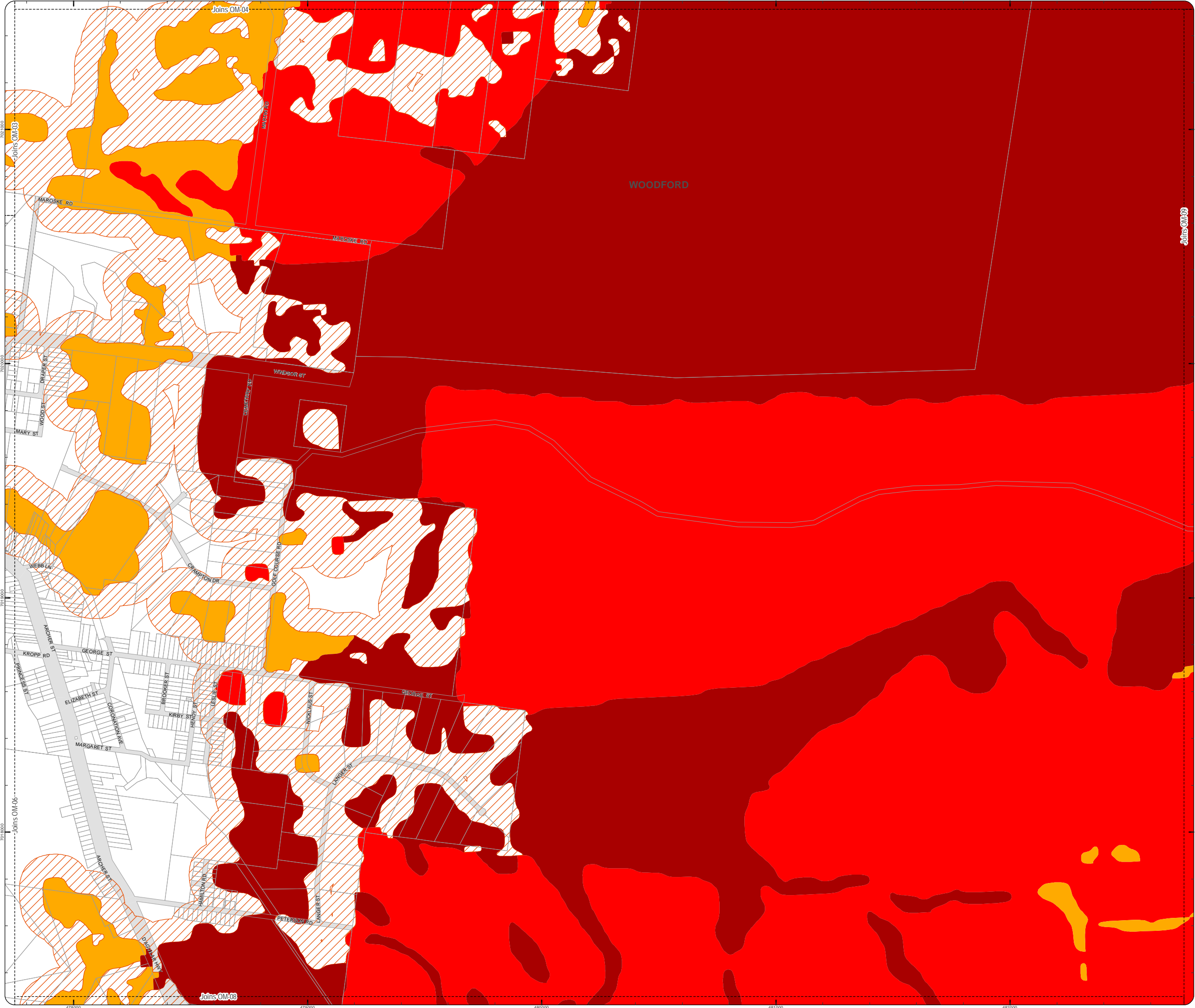

PLANNING SCHEME
OVERLAY MAP - BUSHFIRE HAZARD

Property boundaries

State bushfire prone area (State mapping July 2015)

- Very high Potential Bushfire Intensity
- High Potential Bushfire Intensity
- Medium Potential Bushfire Intensity
- Potential Impact Buffer

Please read the following notes about this overlay map:

This overlay map only affects you if your property is identified in a State Bushfire Prone Area, and you wish to develop. It does not apply when proposing a change in use in the General Residential zone, Centre zone, Industry zone and Township zone.

Under State Government requirements, planning schemes must identify an area where bushfire hazard provisions apply. This overlay map shows Bushfire Prone Areas and comprises all land with the potential to support a significant bushfire or the potential to be subject to significant bushfire attack.

This map has been provided by the State Government and is the latest information available to council at the time of adoption.

The Bushfire Prone Area includes potentially hazardous vegetation identified with a medium, high, or very high potential bushfire intensity.

Land that could be subject to significant bushfire attack from embers, flames or radiant heat is included in a Potential Impact Buffer with a default width of 100m from all areas of medium, high or very high potential bushfire intensity.

Refer to the relevant zone code, local plan code and/or development code for requirements associated with this overlay map.

For further information regarding this overlay, please refer to the Bushfire Prone Area information sheet on Council's website (www.moretonbay.qld.gov.au/mbrplanningscheme) or contact council on 3205 0555.

Effective from 1 February 2016

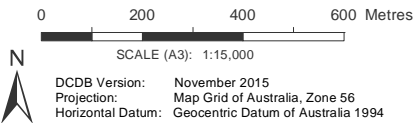

DISCLAIMER: Some of the information shown in this document has been provided to Council from external third parties. Council makes no representation and gives no warranty about the accuracy, reliability, completeness or suitability for any particular purpose of the information. Persons should not rely on the information shown in this document to make any decision with financial or legal implications and should instead rely on their own enquiries. To the full extent that it is able to do so in law, Council disclaims all liability (including liability in negligence) for all costs, losses and damages (including indirect and consequential costs, losses and damages) caused by or arising from anyone using or relying on the information shown in this document for any purpose whatsoever. © Copyright Moreton Bay Regional Council 2016

DCDB (Version Nov 2015) is reproduced with the permission of the State of Queensland

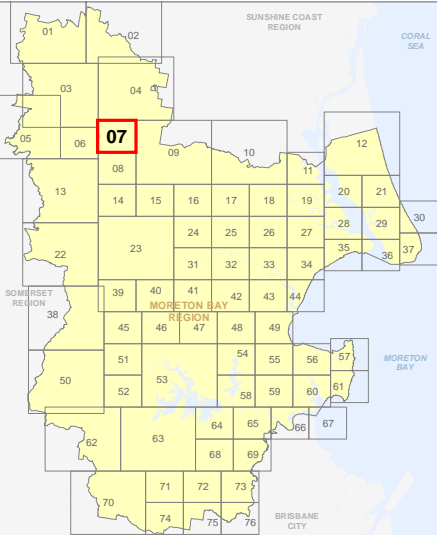

OM-7 BFH
Overlay Map

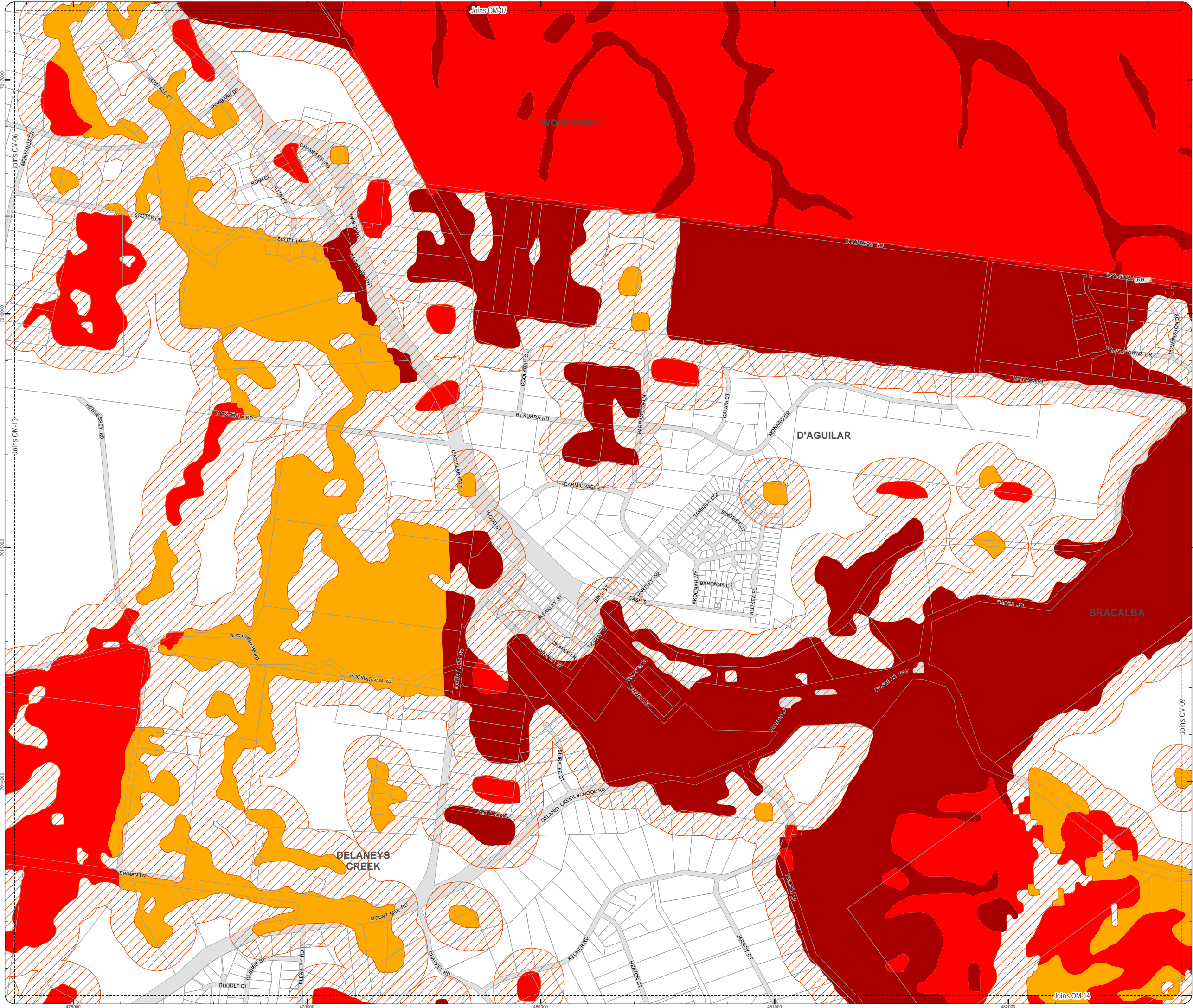

PLANNING SCHEME
OVERLAY MAP - BUSHFIRE HAZARD

Property boundaries

State bushfire prone area (State mapping July 2015)

- Very high Potential Bushfire Intensity
- High Potential Bushfire Intensity
- Medium Potential Bushfire Intensity
- Potential Impact Buffer

Please read the following notes about this overlay map:

This overlay map only affects you if your property is identified in a State Bushfire Prone Area, and you wish to develop. It does not apply when proposing a change in use in the General Residential zone, Centre zone, Industry zone and Township zone.

Under State Government requirements, planning schemes must identify an area where bushfire hazard provisions apply. This overlay map shows Bushfire Prone Areas and comprises all land with the potential to support a significant bushfire or the potential to be subject to significant bushfire attack.

This map has been provided by the State Government and is the latest information available to council at the time of adoption.

The Bushfire Prone Area includes potentially hazardous vegetation identified with a medium, high, or very high potential bushfire intensity.

Land that could be subject to significant bushfire attack from embers, flames or radiant heat is included in a Potential Impact Buffer with a default width of 100m from all areas of medium, high or very high potential bushfire intensity.

Refer to the relevant zone code, local plan code and/or development code for requirements associated with this overlay map.

For further information regarding this overlay, please refer to the Bushfire Prone Area information sheet on Council's website (www.moretonbay.qld.gov.au/mbrplanningscheme) or contact council on 3205 0555.

Effective from 1 February 2016

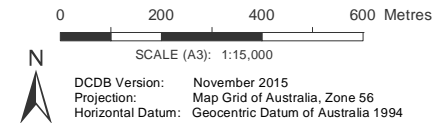

DISCLAIMER: Some of the information shown in this document has been provided to Council from external third parties. Council makes no representation and gives no warranty about the accuracy, reliability, completeness or suitability for any particular purpose of the information. Persons should not rely on the information shown in this document to make any decision with financial or legal implications and should instead rely on their own enquiries. To the full extent that it is able to do so in law, Council disclaims all liability (including liability in negligence) for all costs, losses and damages (including indirect and consequential costs, losses and damages) caused by or arising from anyone using or relying on the information shown in this document for any purpose whatsoever. © Copyright Moreton Bay Regional Council 2016

DCDB (Version Nov 2015) is reproduced with the permission of the State of Queensland

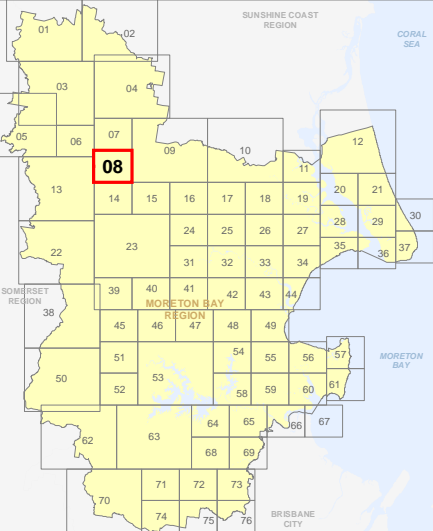

OM-8 BFH
Overlay Map

C:\Consultant\2_June2015\back up\OM_Bushfire_Hazr.d.mxd

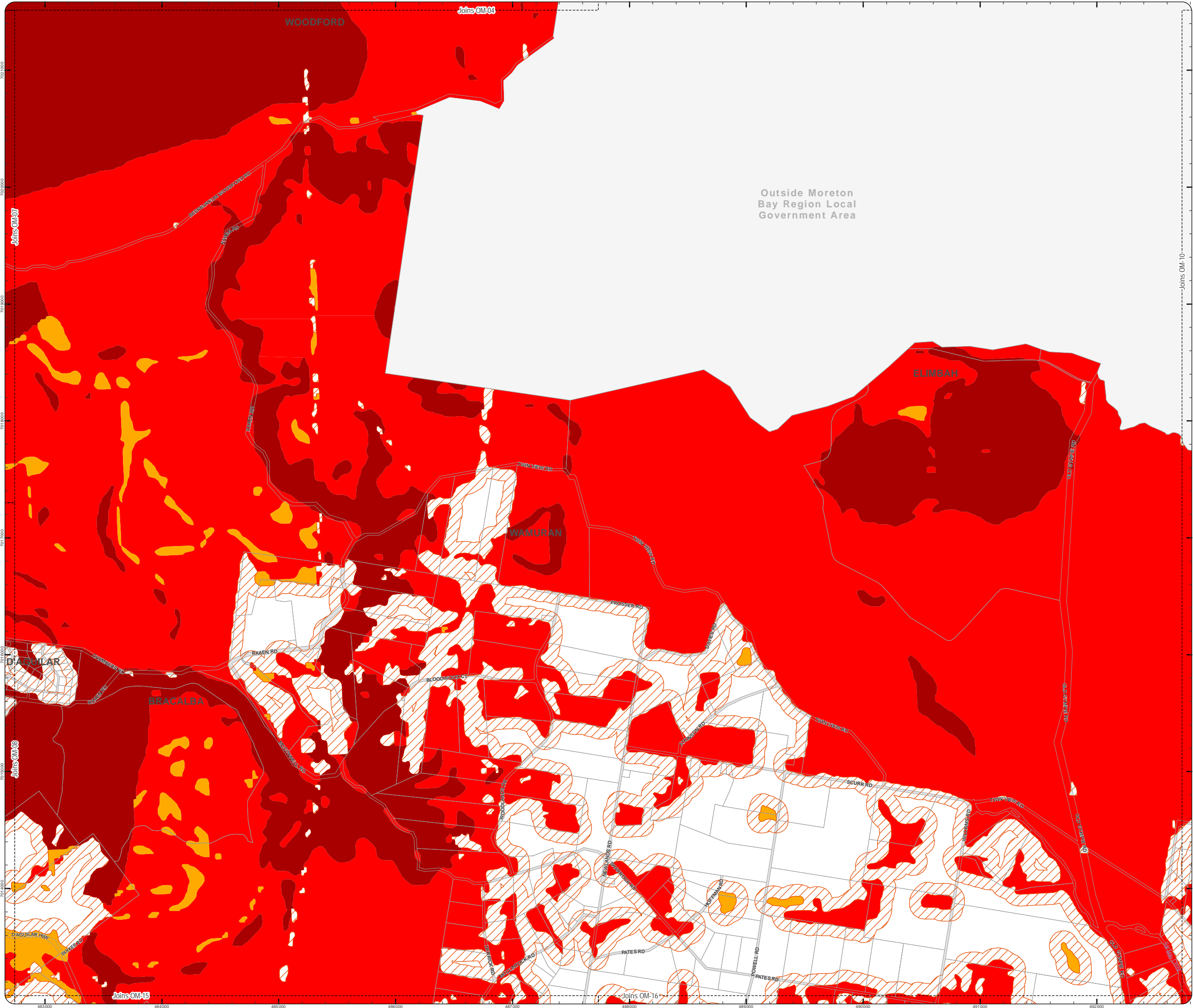

PLANNING SCHEME
OVERLAY MAP - BUSHFIRE HAZARD

Property boundaries

State bushfire prone area (State mapping July 2015)

- Very high Potential Bushfire Intensity
- High Potential Bushfire Intensity
- Medium Potential Bushfire Intensity
- Potential Impact Buffer

Please read the following notes about this overlay map:

This overlay map only affects you if your property is identified in a State Bushfire Prone Area, and you wish to develop. It does not apply when proposing a change in use in the General Residential zone, Centre zone, Industry zone and Township zone.

Under State Government requirements, planning schemes must identify an area where bushfire hazard provisions apply. This overlay map shows Bushfire Prone Areas and comprises all land with the potential to support a significant bushfire or the potential to be subject to significant bushfire attack.

This map has been provided by the State Government and is the latest information available to council at the time of adoption.

The Bushfire Prone Area includes potentially hazardous vegetation identified with a medium, high, or very high potential bushfire intensity.

Land that could be subject to significant bushfire attack from embers, flames or radiant heat is included in a Potential Impact Buffer with a default width of 100m from all areas of medium, high or very high potential bushfire intensity.

Refer to the relevant zone code, local plan code and/or development code for requirements associated with this overlay map.

For further information regarding this overlay, please refer to the Bushfire Prone Area information sheet on Council's website (www.moretonbay.qld.gov.au/mbrplanningscheme) or contact council on 3205 0555.

Effective from 1 February 2016

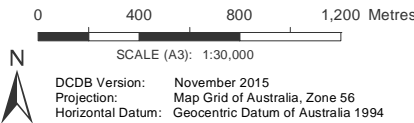

DISCLAIMER: Some of the information shown in this document has been provided to Council from external third parties. Council makes no representation and gives no warranty about the accuracy, reliability, completeness or suitability for any particular purpose of the information. Persons should not rely on the information shown in this document to make any decision with financial or legal implications and should instead rely on their own enquiries. To the full extent that it is able to do so in law, Council disclaims all liability (including liability in negligence) for all costs, losses and damages (including indirect and consequential costs, losses and damages) caused by or arising from anyone using or relying on the information shown in this document for any purpose whatsoever. © Copyright Moreton Bay Regional Council 2016

DCDB (Version Nov 2015) is reproduced with the permission of the State of Queensland

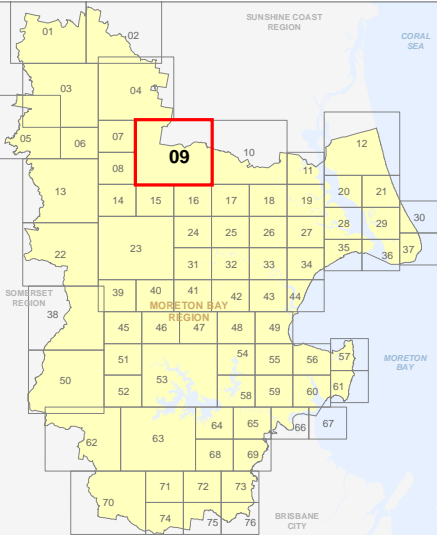

OM-9 BFH
Overlay Map

C:\Consultant\June2015\back up\OM_Bushfire_Hazard.dwg

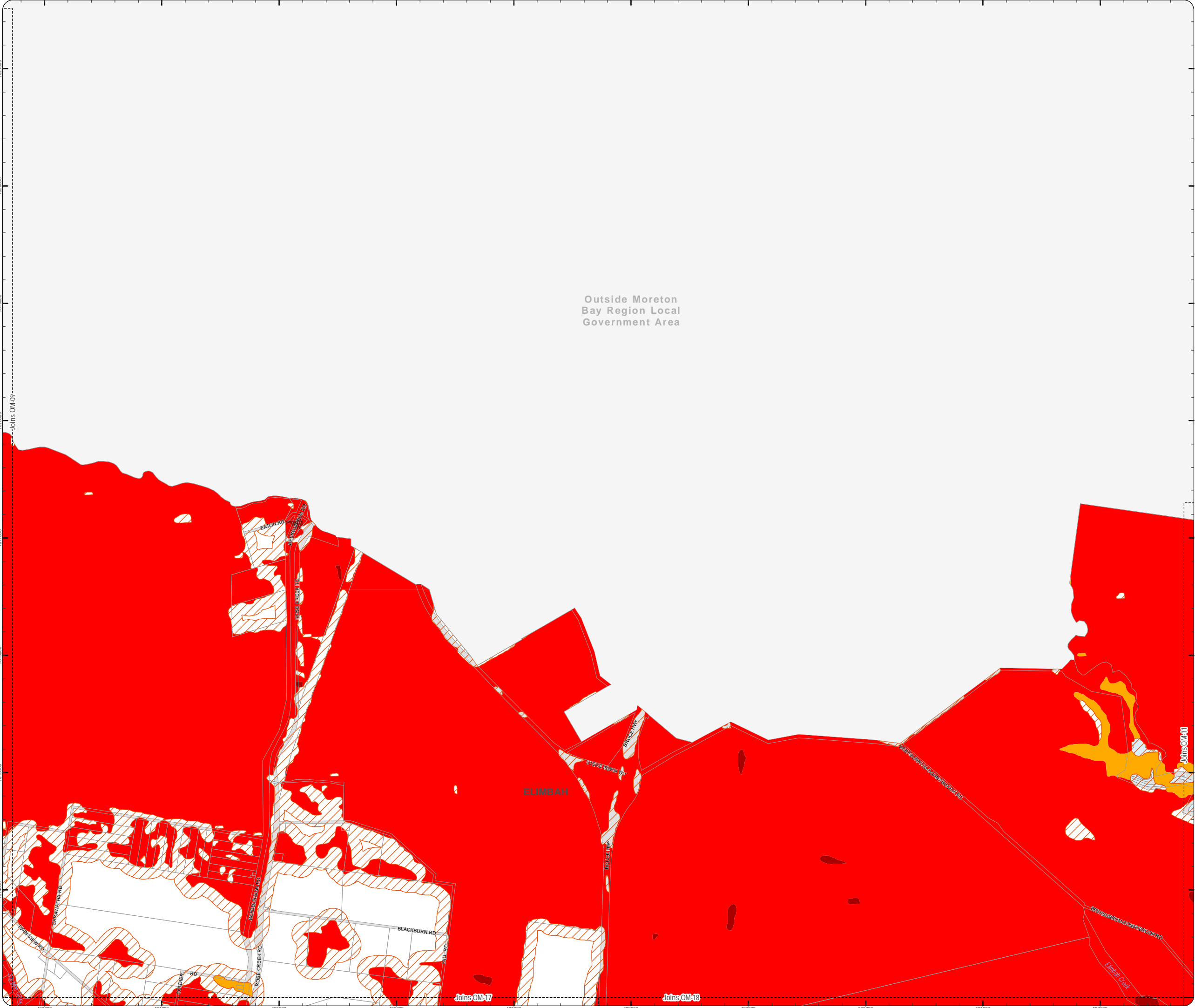

PLANNING SCHEME
OVERLAY MAP - BUSHFIRE HAZARD

Property boundaries

State bushfire prone area (State mapping July 2015)

- Very high Potential Bushfire Intensity
- High Potential Bushfire Intensity
- Medium Potential Bushfire Intensity
- Potential Impact Buffer

Please read the following notes about this overlay map:

This overlay map only affects you if your property is identified in a State Bushfire Prone Area, and you wish to develop. It does not apply when proposing a change in use in the General Residential zone, Centre zone, Industry zone and Township zone.

Under State Government requirements, planning schemes must identify an area where bushfire hazard provisions apply. This overlay map shows Bushfire Prone Areas and comprises all land with the potential to support a significant bushfire or the potential to be subject to significant bushfire attack.

This map has been provided by the State Government and is the latest information available to council at the time of adoption.

The Bushfire Prone Area includes potentially hazardous vegetation identified with a medium, high, or very high potential bushfire intensity.

Land that could be subject to significant bushfire attack from embers, flames or radiant heat is included in a Potential Impact Buffer with a default width of 100m from all areas of medium, high or very high potential bushfire intensity.

Refer to the relevant zone code, local plan code and/or development code for requirements associated with this overlay map.

For further information regarding this overlay, please refer to the Bushfire Prone Area information sheet on Council's website (www.moretonbay.qld.gov.au/mbrplanningscheme) or contact council on 3205 0555.

Effective from 1 February 2016

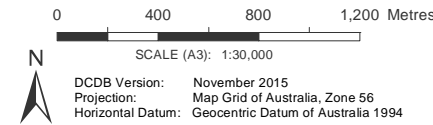

DISCLAIMER: Some of the information shown in this document has been provided to Council from external third parties. Council makes no representation and gives no warranty about the accuracy, reliability, completeness or suitability for any particular purpose of the information. Persons should not rely on the information shown in this document to make any decision with financial or legal implications and should instead rely on their own enquiries. To the full extent that it is able to do so in law, Council disclaims all liability (including liability in negligence) for all costs, losses and damages (including indirect and consequential costs, losses and damages) caused by or arising from anyone using or relying on the information shown in this document for any purpose whatsoever. © Copyright Moreton Bay Regional Council 2016

DCDB (Version Nov 2015) is reproduced with the permission of the State of Queensland

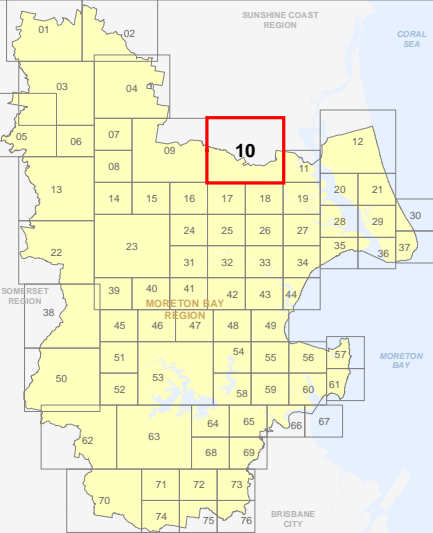

OM-10 BFH
Overlay Map

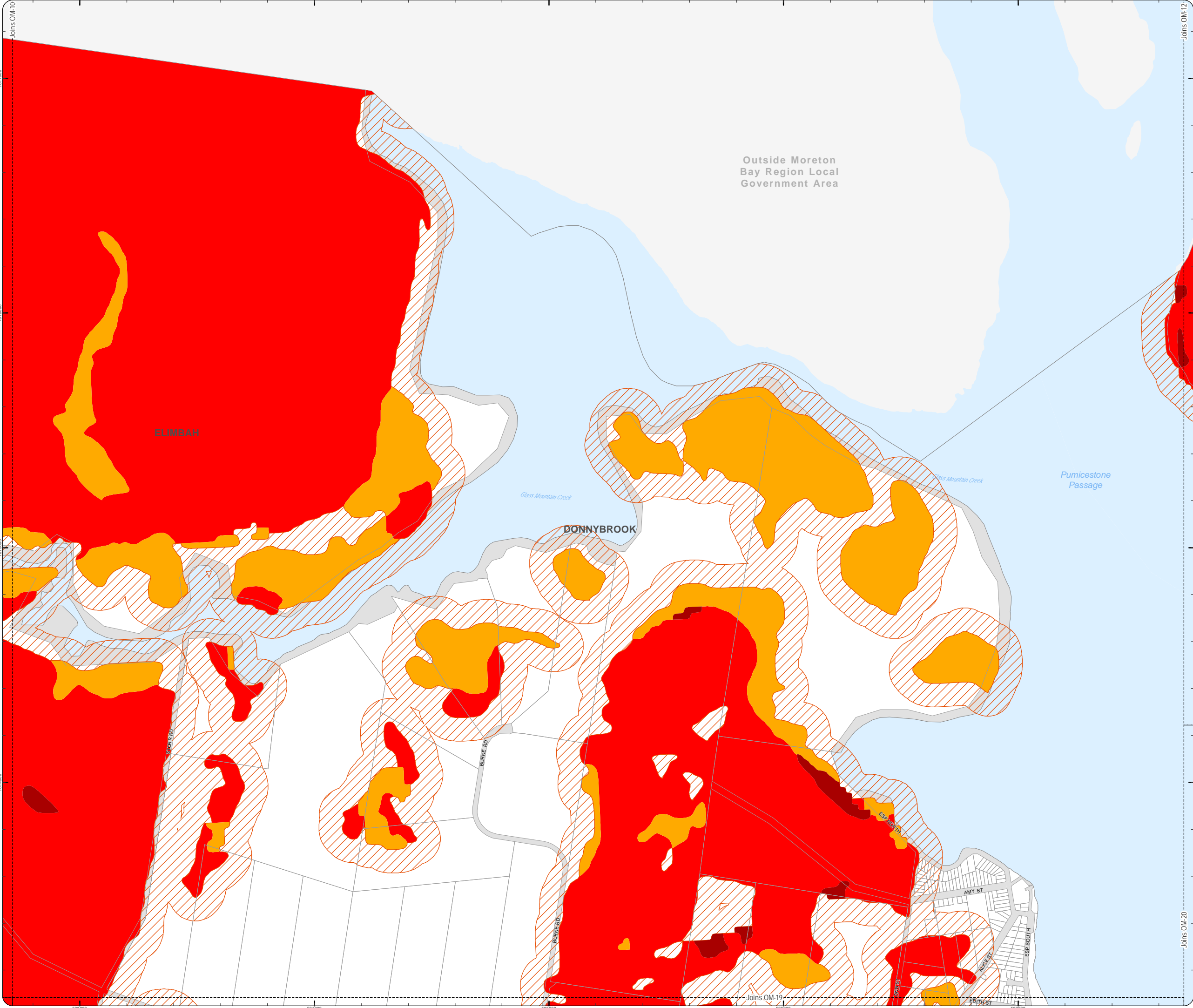

PLANNING SCHEME
OVERLAY MAP - BUSHFIRE HAZARD

Property boundaries

State bushfire prone area (State mapping July 2015)

- Very high Potential Bushfire Intensity
- High Potential Bushfire Intensity
- Medium Potential Bushfire Intensity
- Potential Impact Buffer

Please read the following notes about this overlay map:

This overlay map only affects you if your property is identified in a State Bushfire Prone Area, and you wish to develop. It does not apply when proposing a change in use in the General Residential zone, Centre zone, Industry zone and Township zone.

Under State Government requirements, planning schemes must identify an area where bushfire hazard provisions apply. This overlay map shows Bushfire Prone Areas and comprises all land with the potential to support a significant bushfire or the potential to be subject to significant bushfire attack.

This map has been provided by the State Government and is the latest information available to council at the time of adoption.

The Bushfire Prone Area includes potentially hazardous vegetation identified with a medium, high, or very high potential bushfire intensity.

Land that could be subject to significant bushfire attack from embers, flames or radiant heat is included in a Potential Impact Buffer with a default width of 100m from all areas of medium, high or very high potential bushfire intensity.

Refer to the relevant zone code, local plan code and/or development code for requirements associated with this overlay map.

For further information regarding this overlay, please refer to the Bushfire Prone Area information sheet on Council's website (www.moretonbay.qld.gov.au/mbrplanningscheme) or contact council on 3205 0555.

Effective from 1 February 2016

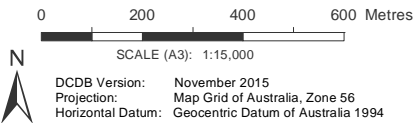

DISCLAIMER: Some of the information shown in this document has been provided to Council from external third parties. Council makes no representation and gives no warranty about the accuracy, reliability, completeness or suitability for any particular purpose of the information. Persons should not rely on the information shown in this document to make any decision with financial or legal implications and should instead rely on their own enquiries. To the full extent that it is able to do so in law, Council disclaims all liability (including liability in negligence) for all costs, losses and damages (including indirect and consequential costs, losses and damages) caused by or arising from anyone using or relying on the information shown in this document for any purpose whatsoever. © Copyright Moreton Bay Regional Council 2016

DCDB (Version Nov 2015) is reproduced with the permission of the State of Queensland

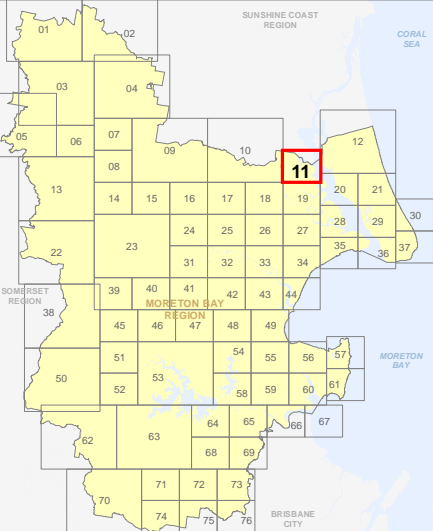

OM-11 BFH
Overlay Map

C:\Consultation_June2015\back up\OM Bushfire_Hazard.d.mxd

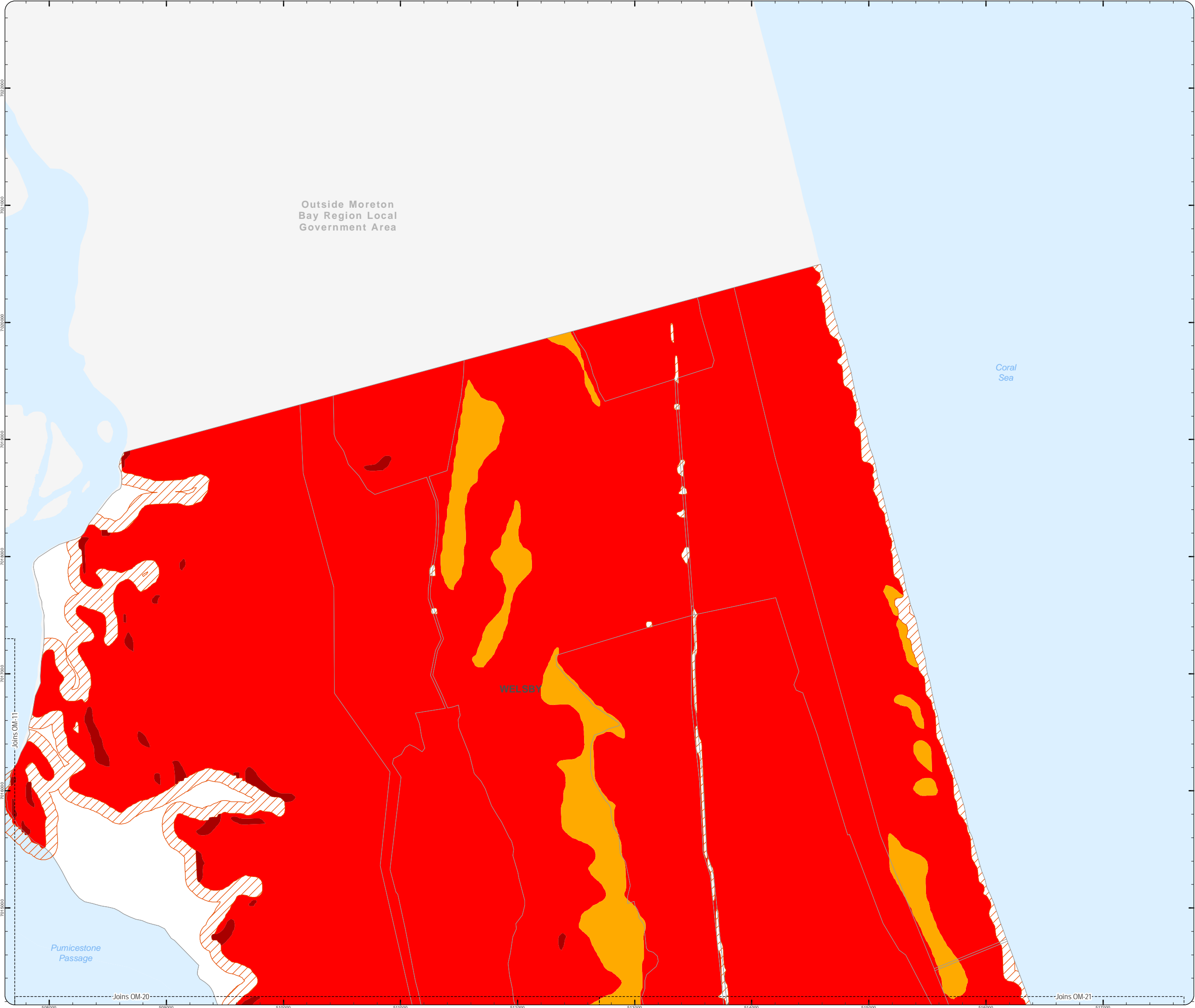

PLANNING SCHEME
OVERLAY MAP - BUSHFIRE HAZARD

Property boundaries

State bushfire prone area (State mapping July 2015)

- Very high Potential Bushfire Intensity
- High Potential Bushfire Intensity
- Medium Potential Bushfire Intensity
- Potential Impact Buffer

Please read the following notes about this overlay map:

This overlay map only affects you if your property is identified in a State Bushfire Prone Area, and you wish to develop. It does not apply when proposing a change in use in the General Residential zone, Centre zone, Industry zone and Township zone.

Under State Government requirements, planning schemes must identify an area where bushfire hazard provisions apply. This overlay map shows Bushfire Prone Areas and comprises all land with the potential to support a significant bushfire or the potential to be subject to significant bushfire attack.

This map has been provided by the State Government and is the latest information available to council at the time of adoption.

The Bushfire Prone Area includes potentially hazardous vegetation identified with a medium, high, or very high potential bushfire intensity.

Land that could be subject to significant bushfire attack from embers, flames or radiant heat is included in a Potential Impact Buffer with a default width of 100m from all areas of medium, high or very high potential bushfire intensity.

Refer to the relevant zone code, local plan code and/or development code for requirements associated with this overlay map.

For further information regarding this overlay, please refer to the Bushfire Prone Area information sheet on Council's website (www.moretonbay.qld.gov.au/mbrclanningscheme) or contact council on 3205 0555.

Effective from 1 February 2016

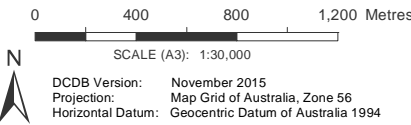

DISCLAIMER: Some of the information shown in this document has been provided to Council from external third parties. Council makes no representation and gives no warranty about the accuracy, reliability, completeness or suitability for any particular purpose of the information. Persons should not rely on the information shown in this document to make any decision with financial or legal implications and should instead rely on their own enquiries. To the full extent that it is able to do so in law, Council disclaims all liability (including liability in negligence) for all costs, losses and damages (including indirect and consequential costs, losses and damages) caused by or arising from anyone using or relying on the information shown in this document for any purpose whatsoever. © Copyright Moreton Bay Regional Council 2016

DCDB (Version Nov 2015) is reproduced with the permission of the State of Queensland

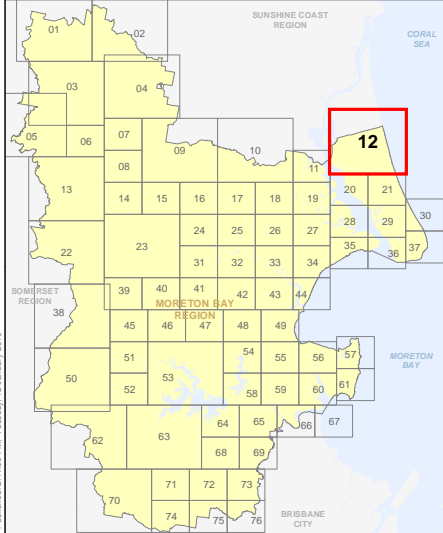

OM-12 BFH
Overlay Map

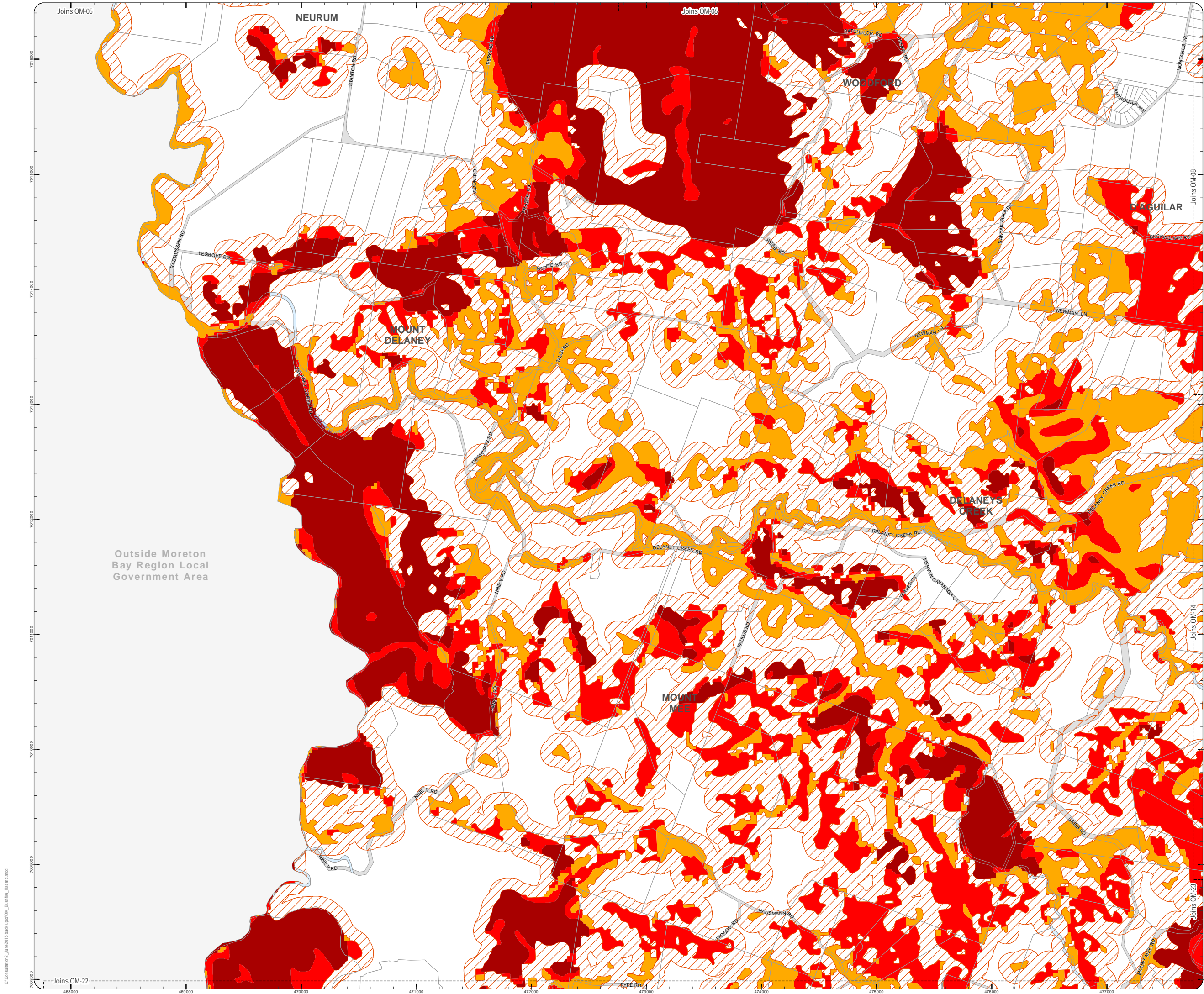

PLANNING SCHEME
OVERLAY MAP - BUSHFIRE HAZARD

Property boundaries

State bushfire prone area (State mapping July 2015)

- Very high Potential Bushfire Intensity
- High Potential Bushfire Intensity
- Medium Potential Bushfire Intensity
- Potential Impact Buffer

Please read the following notes about this overlay map:

This overlay map only affects you if your property is identified in a State Bushfire Prone Area, and you wish to develop. It does not apply when proposing a change in use in the General Residential zone, Centre zone, Industry zone and Township zone.

Under State Government requirements, planning schemes must identify an area where bushfire hazard provisions apply. This overlay map shows Bushfire Prone Areas and comprises all land with the potential to support a significant bushfire or the potential to be subject to significant bushfire attack.

This map has been provided by the State Government and is the latest information available to council at the time of adoption.

The Bushfire Prone Area includes potentially hazardous vegetation identified with a medium, high, or very high potential bushfire intensity.

Land that could be subject to significant bushfire attack from embers, flames or radiant heat is included in a Potential Impact Buffer with a default width of 100m from all areas of medium, high or very high potential bushfire intensity.

Refer to the relevant zone code, local plan code and/or development code for requirements associated with this overlay map.

For further information regarding this overlay, please refer to the Bushfire Prone Area information sheet on Council's website (www.moretonbay.qld.gov.au/mbr/planningscheme) or contact council on 3205 0555.

Effective from 1 February 2016

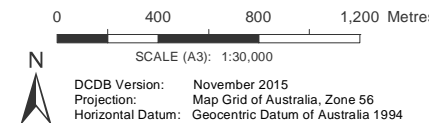

DISCLAIMER: Some of the information shown in this document has been provided to Council from external third parties. Council makes no representation and gives no warranty about the accuracy, reliability, completeness or suitability for any particular purpose of the information. Persons should not rely on the information shown in this document to make any decision with financial or legal implications and should instead rely on their own enquiries. To the full extent that it is able to do so in law, Council disclaims all liability (including liability in negligence) for all costs, losses and damages (including indirect and consequential costs, losses and damages) caused by or arising from anyone using or relying on the information shown in this document for any purpose whatsoever. © Copyright Moreton Bay Regional Council 2016

DCDB (Version Nov 2015) is reproduced with the permission of the State of Queensland

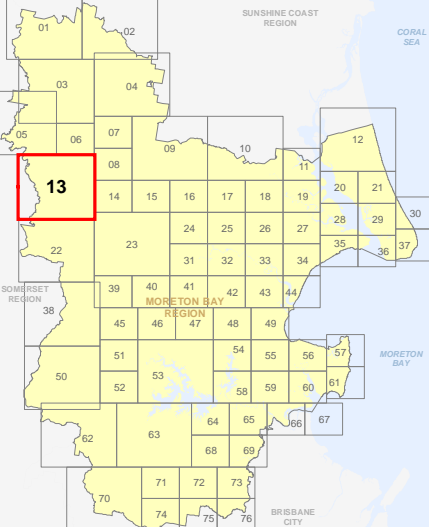

OM-13 BFH
Overlay Map

C:\Consultant\June2015\back up\OM14_Bushfire_Hazard.d.mxd

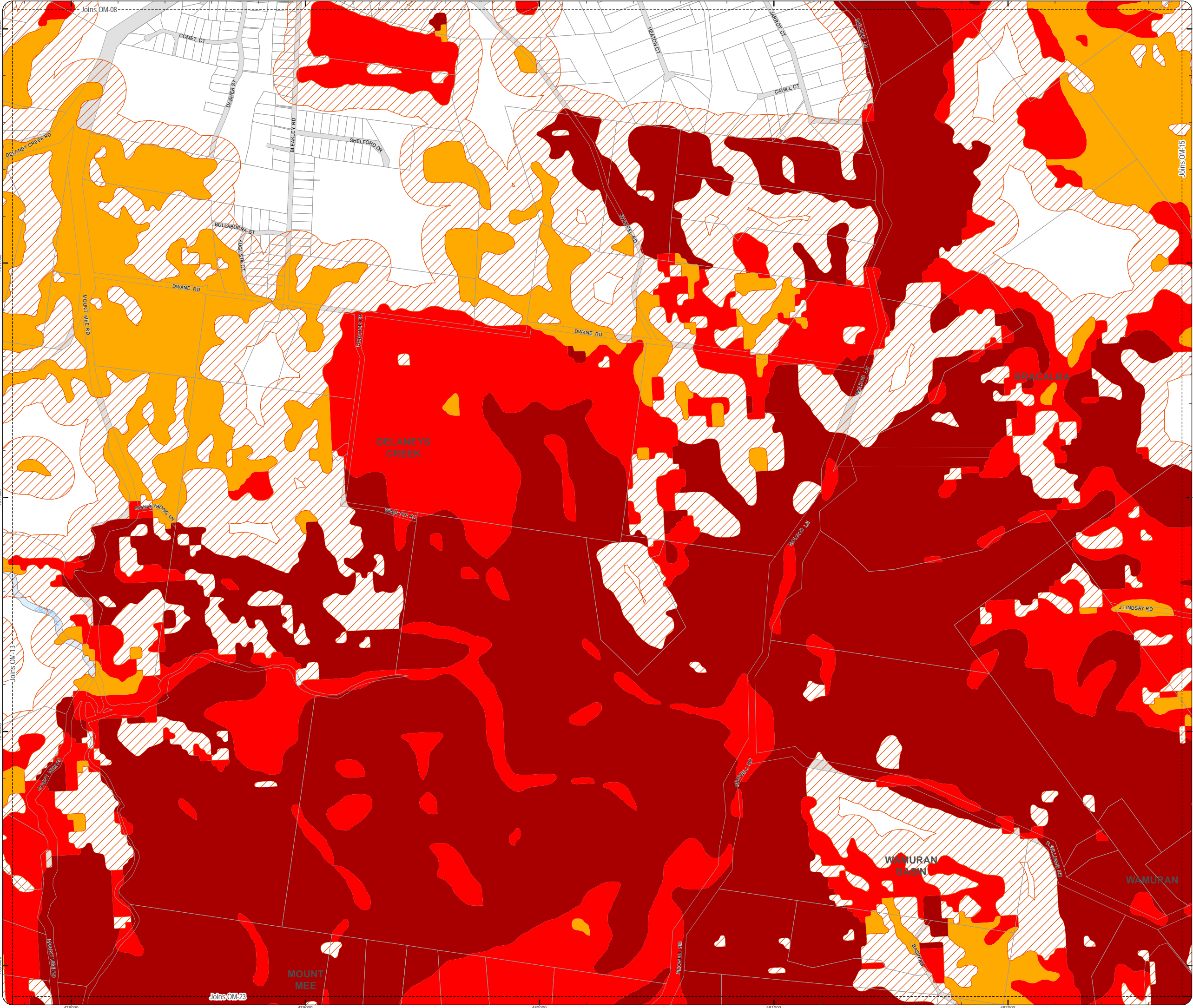

PLANNING SCHEME
OVERLAY MAP - BUSHFIRE HAZARD

Property boundaries

State bushfire prone area (State mapping July 2015)

- Very high Potential Bushfire Intensity
- High Potential Bushfire Intensity
- Medium Potential Bushfire Intensity
- Potential Impact Buffer

Please read the following notes about this overlay map:

This overlay map only affects you if your property is identified in a State Bushfire Prone Area, and you wish to develop. This does not apply when proposing a change in use in the General Residential zone, Centre zone, Industry zone and Township zone.

Under State Government requirements, planning schemes must identify an area where bushfire hazard provisions apply. This overlay map shows Bushfire Prone Areas and comprises all land with the potential to support a significant bushfire or the potential to be subject to significant bushfire attack.

This map has been provided by the State Government and is the latest information available to council at the time of adoption.

The Bushfire Prone Area includes potentially hazardous vegetation identified with a medium, high, or very high potential bushfire intensity.

Land that could be subject to significant bushfire attack from embers, flames or radiant heat is included in a Potential Impact Buffer with a default width of 100m from all areas of medium, high or very high potential bushfire intensity.

Refer to the relevant zone code, local plan code and/or development code for requirements associated with this overlay map.

For further information regarding this overlay, please refer to the Bushfire Prone Area information sheet on Council's website (www.moretonbay.qld.gov.au/mbrplanningscheme) or contact council on 3205 0555.

Effective from 1 February 2016

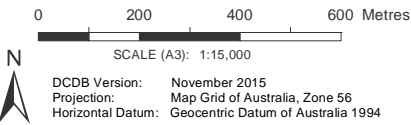

DISCLAIMER: Some of the information shown in this document has been provided to Council from external third parties. Council makes no representation and gives no warranty about the accuracy, reliability, completeness or suitability for any particular purpose of the information. Persons should not rely on the information shown in this document to make any decision with financial or legal implications and should instead rely on their own enquiries. To the full extent that it is able to do so in law, Council disclaims all liability (including liability in negligence) for all costs, losses and damages (including indirect and consequential costs, losses and damages) caused by or arising from anyone using or relying on the information shown in this document for any purpose whatsoever. © Copyright Moreton Bay Regional Council 2016

DCDB (Version Nov 2015) is reproduced with the permission of the State of Queensland

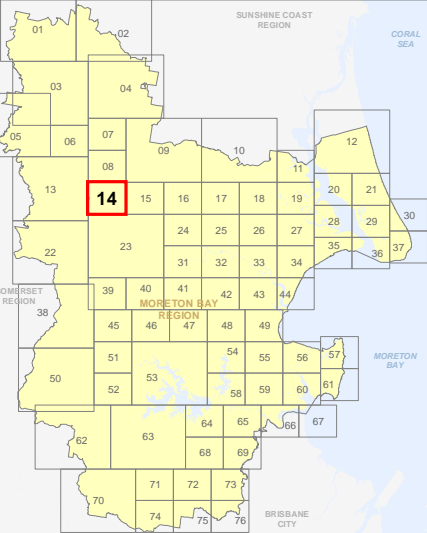

OM-14 BFH
Overlay Map

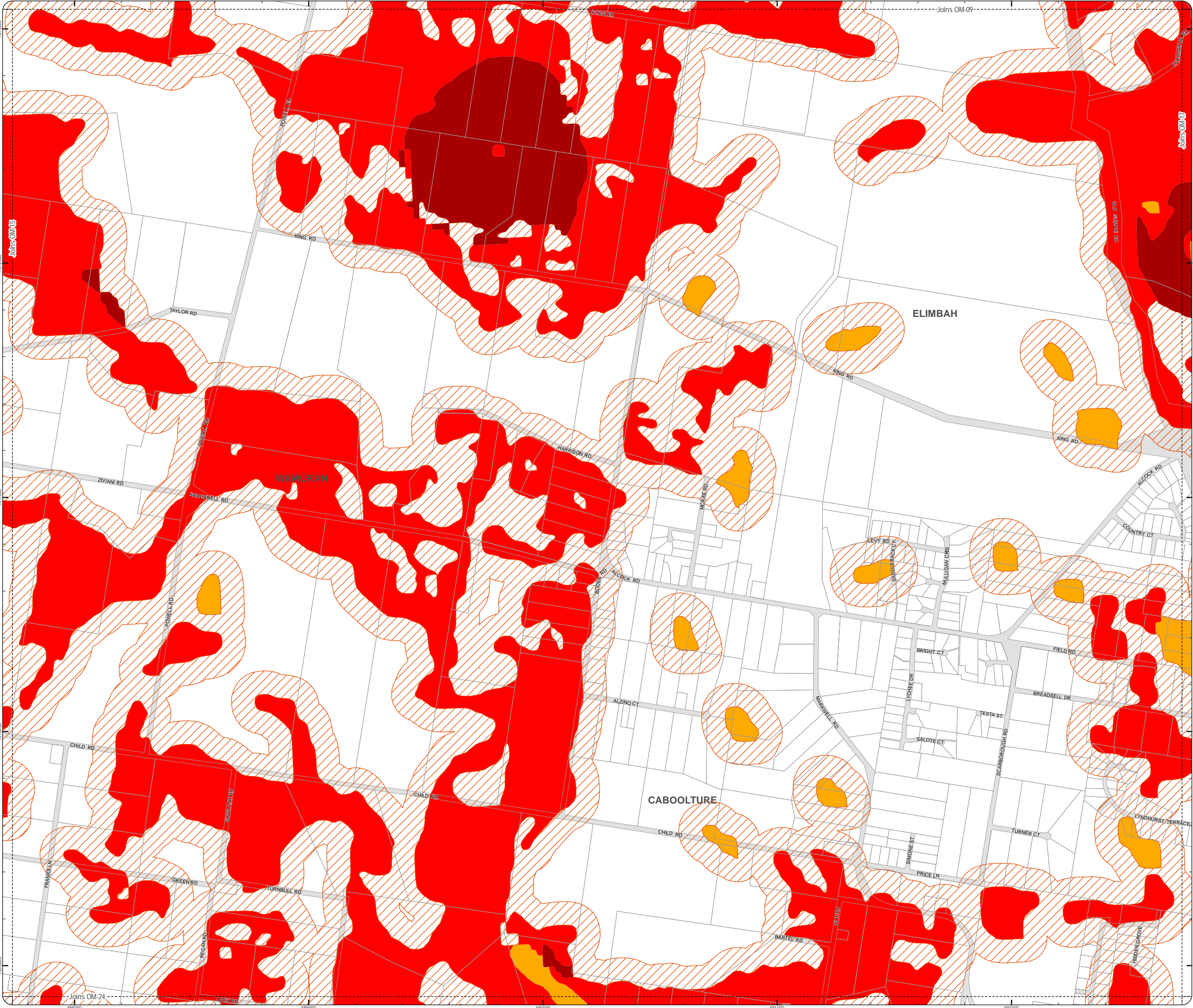

PLANNING SCHEME
OVERLAY MAP - BUSHFIRE HAZARD

Property boundaries

State bushfire prone area (State mapping July 2015)

- Very high Potential Bushfire Intensity
- High Potential Bushfire Intensity
- Medium Potential Bushfire Intensity
- Potential Impact Buffer

Please read the following notes about this overlay map:

This overlay map only affects you if your property is identified in a State Bushfire Prone Area, and you wish to develop. It does not apply when proposing a change in use in the General Residential zone, Centre zone, Industry zone and Township zone.

Under State Government requirements, planning schemes must identify an area where bushfire hazard provisions apply. This overlay map shows Bushfire Prone Areas and comprises all land with the potential to support a significant bushfire or the potential to be subject to significant bushfire attack.

This map has been provided by the State Government and is the latest information available to council at the time of adoption.

The Bushfire Prone Area includes potentially hazardous vegetation identified with a medium, high, or very high potential bushfire intensity.

Land that could be subject to significant bushfire attack from embers, flames or radiant heat is included in a Potential Impact Buffer with a default width of 100m from all areas of medium, high or very high potential bushfire intensity.

Refer to the relevant zone code, local plan code and/or development code for requirements associated with this overlay map.

For further information regarding this overlay, please refer to the Bushfire Prone Area information sheet on Council's website (www.moretonbay.qld.gov.au/mbrplanningscheme) or contact council on 3205 0555.

Effective from 1 February 2016

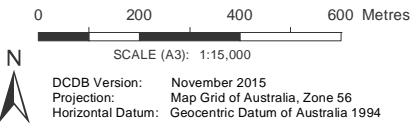

DISCLAIMER: Some of the information shown in this document has been provided to Council from external third parties. Council makes no representation and gives no warranty about the accuracy, reliability, completeness or suitability for any particular purpose of the information. Persons should not rely on the information shown in this document to make any decision with financial or legal implications and should instead rely on their own enquiries. To the full extent that it is able to do so in law, Council disclaims all liability (including liability in negligence) for all costs, losses and damages (including indirect and consequential costs, losses and damages) caused by or arising from anyone using or relying on the information shown in this document for any purpose whatsoever. © Copyright Moreton Bay Regional Council 2016

DCDB (Version Nov 2015) is reproduced with the permission of the State of Queensland

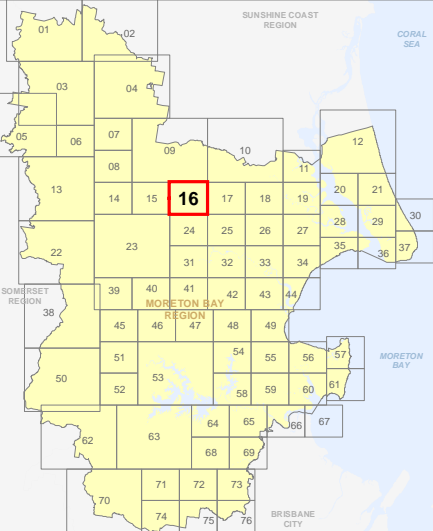

OM-16 BFH
Overlay Map

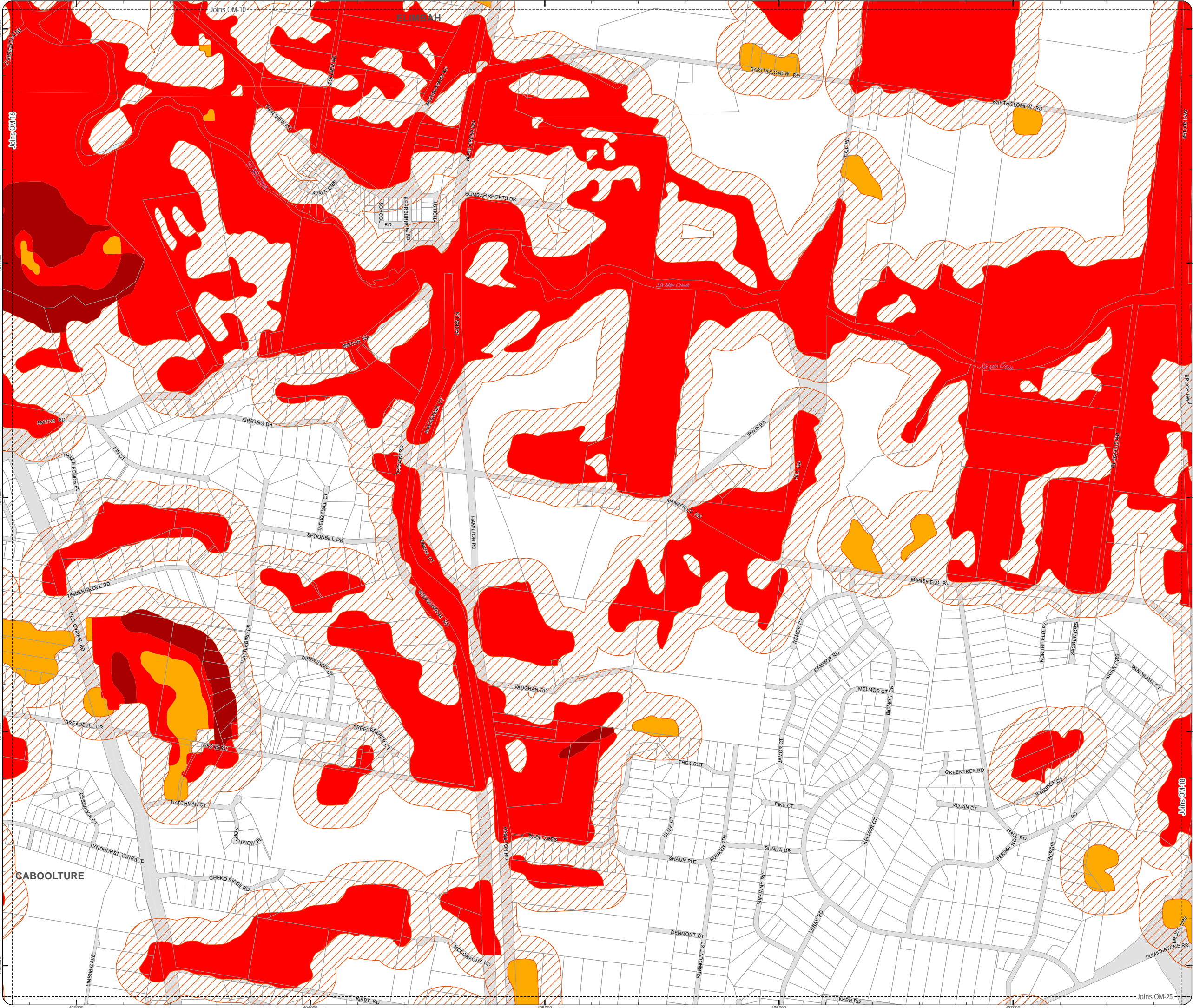

PLANNING SCHEME
OVERLAY MAP - BUSHFIRE HAZARD

Property boundaries

State bushfire prone area (State mapping July 2015)

- Very high Potential Bushfire Intensity
- High Potential Bushfire Intensity
- Medium Potential Bushfire Intensity
- Potential Impact Buffer

Please read the following notes about this overlay map:

This overlay map only affects you if your property is identified in a State Bushfire Prone Area, and you wish to develop. It does not apply when proposing a change in use in the General Residential zone, Centre zone, Industry zone and Township zone.

Under State Government requirements, planning schemes must identify an area where bushfire hazard provisions apply. This overlay map shows Bushfire Prone Areas and comprises all land with the potential to support a significant bushfire or the potential to be subject to significant bushfire attack.

This map has been provided by the State Government and is the latest information available to council at the time of adoption.

The Bushfire Prone Area includes potentially hazardous vegetation identified with a medium, high, or very high potential bushfire intensity.

Land that could be subject to significant bushfire attack from embers, flames or radiant heat is included in a Potential Impact Buffer with a default width of 100m from all areas of medium, high or very high potential bushfire intensity.

Refer to the relevant zone code, local plan code and/or development code for requirements associated with this overlay map.

For further information regarding this overlay, please refer to the Bushfire Prone Area information sheet on Council's website (www.moretonbay.qld.gov.au/mbrplanningscheme) or contact council on 3205 0555.

Effective from 1 February 2016

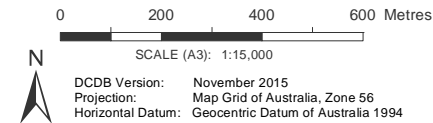

DISCLAIMER: Some of the information shown in this document has been provided to Council from external third parties. Council makes no representation and gives no warranty about the accuracy, reliability, completeness or suitability for any particular purpose of the information. Persons should not rely on the information shown in this document to make any decision with financial or legal implications and should instead rely on their own enquiries. To the full extent that it is able to do so in law, Council disclaims all liability (including liability in negligence) for all costs, losses and damages (including indirect and consequential costs, losses and damages) caused by or arising from anyone using or relying on the information shown in this document for any purpose whatsoever. © Copyright Moreton Bay Regional Council 2016

DCDB (Version Nov 2015) is reproduced with the permission of the State of Queensland

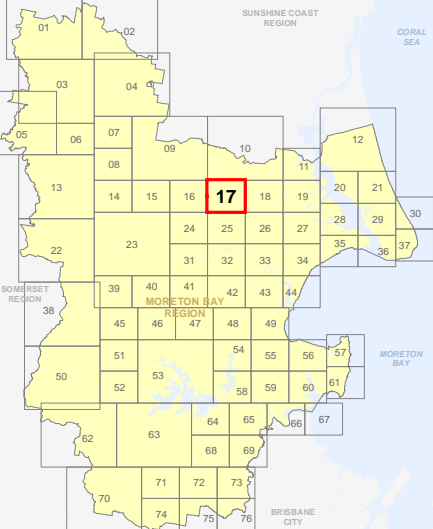

OM-17 BFH
Overlay Map



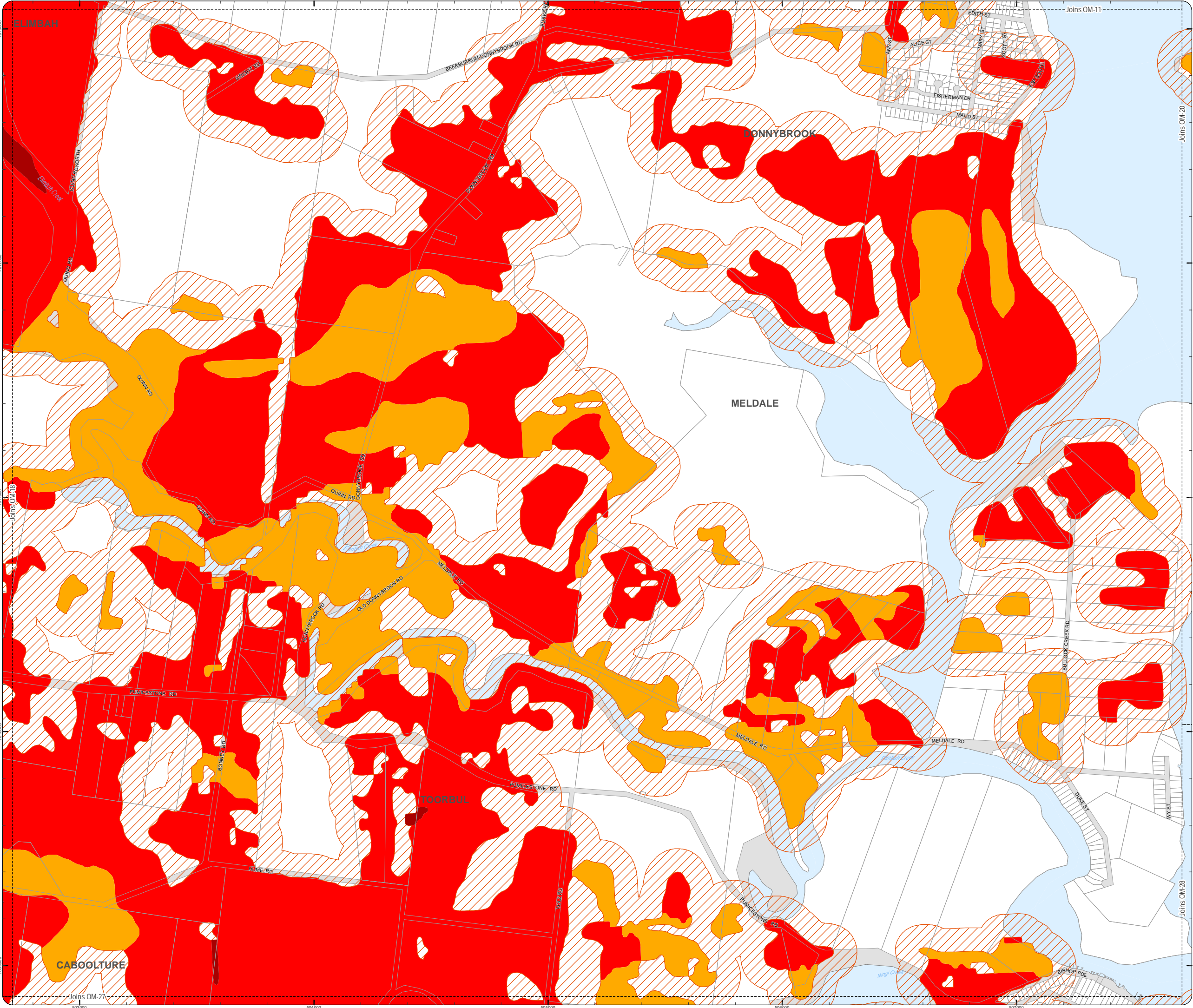

PLANNING SCHEME
OVERLAY MAP - BUSHFIRE HAZARD

Property boundaries

State bushfire prone area (State mapping July 2015)

- Very high Potential Bushfire Intensity
- High Potential Bushfire Intensity
- Medium Potential Bushfire Intensity
- Potential Impact Buffer

Please read the following notes about this overlay map:

This overlay map only affects you if your property is identified in a State Bushfire Prone Area, and you wish to develop. It does not apply when proposing a change in use in the General Residential zone, Centre zone, Industry zone and Township zone.

Under State Government requirements, planning schemes must identify an area where bushfire hazard provisions apply. This overlay map shows Bushfire Prone Areas and comprises all land with the potential to support a significant bushfire or the potential to be subject to significant bushfire attack.

This map has been provided by the State Government and is the latest information available to council at the time of adoption.

The Bushfire Prone Area includes potentially hazardous vegetation identified with a medium, high, or very high potential bushfire intensity.

Land that could be subject to significant bushfire attack from embers, flames or radiant heat is included in a Potential Impact Buffer with a default width of 100m from all areas of medium, high or very high potential bushfire intensity.

Refer to the relevant zone code, local plan code and/or development code for requirements associated with this overlay map.

For further information regarding this overlay, please refer to the Bushfire Prone Area information sheet on Council's website (www.moretonbay.qld.gov.au/mbrclplanningscheme) or contact council on 3205 0555.

Effective from 1 February 2016

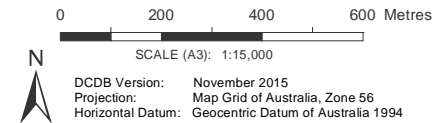

DISCLAIMER: Some of the information shown in this document has been provided to Council from external third parties. Council makes no representation and gives no warranty about the accuracy, reliability, completeness or suitability for any particular purpose of the information. Persons should not rely on the information shown in this document to make any decision with financial or legal implications and should instead rely on their own enquiries. To the full extent that it is able to do so in law, Council disclaims all liability (including liability in negligence) for all costs, losses and damages (including indirect and consequential costs, losses and damages) caused by or arising from anyone using or relying on the information shown in this document for any purpose whatsoever. © Copyright Moreton Bay Regional Council 2016

DCDB (Version Nov 2015) is reproduced with the permission of the State of Queensland

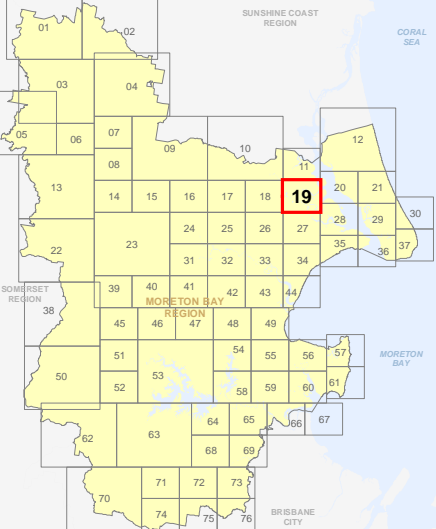

OM-19 BFH
Overlay Map

C:\Consultation_June2015\back up\OM Bushfire_Hazard.mxd

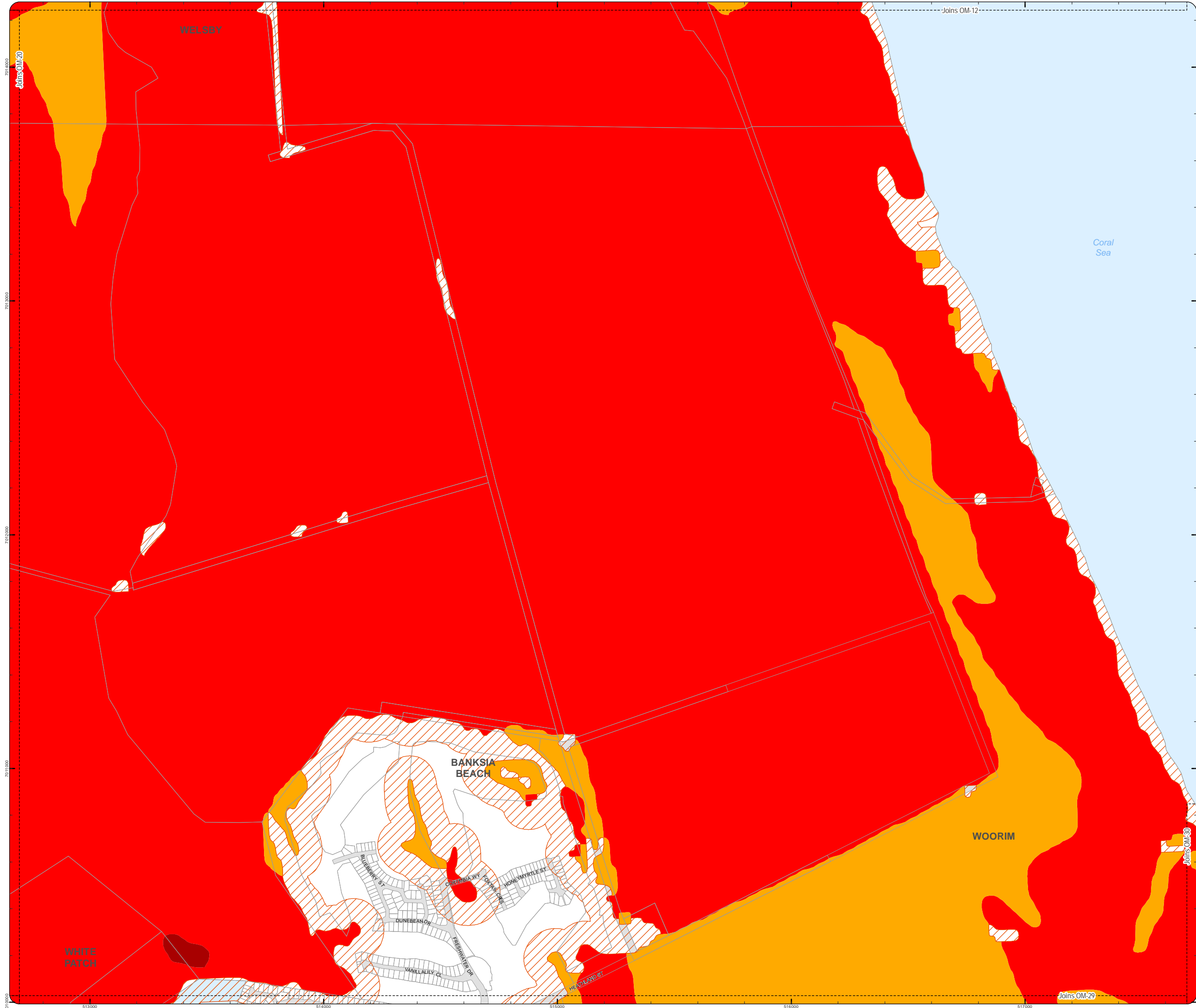

PLANNING SCHEME
OVERLAY MAP - BUSHFIRE HAZARD

Property boundaries

State bushfire prone area (State mapping July 2015)

- Very high Potential Bushfire Intensity
- High Potential Bushfire Intensity
- Medium Potential Bushfire Intensity
- Potential Impact Buffer

Please read the following notes about this overlay map:

This overlay map only affects you if your property is identified in a State Bushfire Prone Area, and you wish to develop. It does not apply when proposing a change in use in the General Residential zone, Centre zone, Industry zone and Township zone.

Under State Government requirements, planning schemes must identify an area where bushfire hazard provisions apply. This overlay map shows Bushfire Prone Areas and comprises all land with the potential to support a significant bushfire or the potential to be subject to significant bushfire attack.

This map has been provided by the State Government and is the latest information available to council at the time of adoption.

The Bushfire Prone Area includes potentially hazardous vegetation identified with a medium, high, or very high potential bushfire intensity.

Land that could be subject to significant bushfire attack from embers, flames or radiant heat is included in a Potential Impact Buffer with a default width of 100m from all areas of medium, high or very high potential bushfire intensity.

Refer to the relevant zone code, local plan code and/or development code for requirements associated with this overlay map.

For further information regarding this overlay, please refer to the Bushfire Prone Area information sheet on Council's website (www.moretonbay.qld.gov.au/mbrplanningscheme) or contact council on 3205 0555.

Effective from 1 February 2016

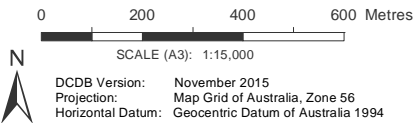

DISCLAIMER: Some of the information shown in this document has been provided to Council from external third parties. Council makes no representation and gives no warranty about the accuracy, reliability, completeness or suitability for any particular purpose of the information. Persons should not rely on the information shown in this document to make any decision with financial or legal implications and should instead rely on their own enquiries. To the full extent that it is able to do so in law, Council disclaims all liability (including liability in negligence) for all costs, losses and damages (including indirect and consequential costs, losses and damages) caused by or arising from anyone using or relying on the information shown in this document for any purpose whatsoever. © Copyright Moreton Bay Regional Council 2016

DCDB (Version Nov 2015) is reproduced with the permission of the State of Queensland

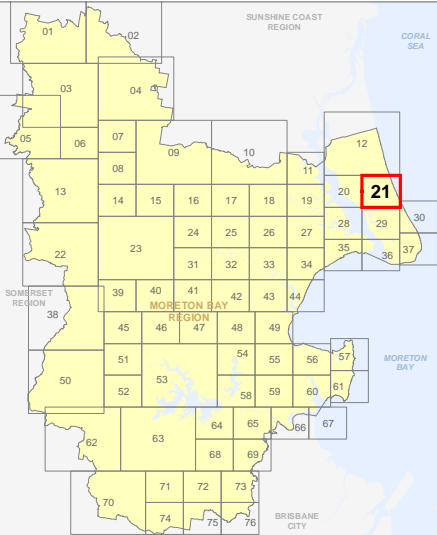

OM-21 BFH
Overlay Map

C:\Consultant\2015\back up\OM22 Bushfire_Hazard.mxd

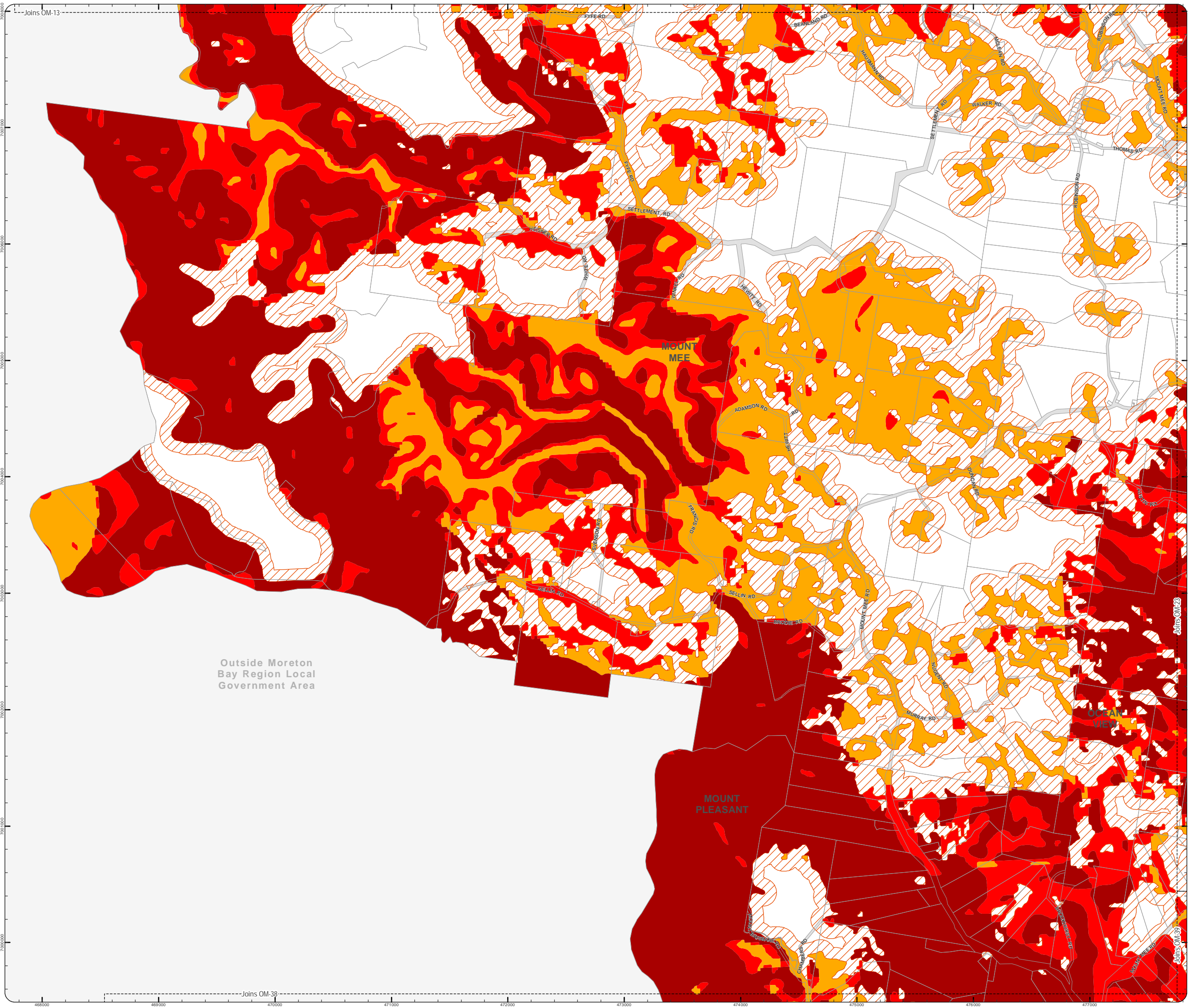

**PLANNING SCHEME
OVERLAY MAP - BUSHFIRE HAZARD**

Property boundaries

State bushfire prone area (State mapping July 2015)

- Very high Potential Bushfire Intensity
- High Potential Bushfire Intensity
- Medium Potential Bushfire Intensity
- Potential Impact Buffer

Please read the following notes about this overlay map:

This overlay map only affects you if your property is identified in a State Bushfire Prone Area, and you wish to develop. It does not apply when proposing a change in use in the General Residential zone, Centre zone, Industry zone and Township zone.

Under State Government requirements, planning schemes must identify an area where bushfire hazard provisions apply. This overlay map shows Bushfire Prone Areas and comprises all land with the potential to support a significant bushfire or the potential to be subject to significant bushfire attack.

This map has been provided by the State Government and is the latest information available to council at the time of adoption.

The Bushfire Prone Area includes potentially hazardous vegetation identified with a medium, high, or very high potential bushfire intensity.

Land that could be subject to significant bushfire attack from embers, flames or radiant heat is included in a Potential Impact Buffer with a default width of 100m from all areas of medium, high or very high potential bushfire intensity.

Refer to the relevant zone code, local plan code and/or development code for requirements associated with this overlay map.

For further information regarding this overlay, please refer to the Bushfire Prone Area information sheet on Council's website (www.moretonbay.qld.gov.au/mbrplanningscheme) or contact council on 3205 0555.

Effective from 1 February 2016

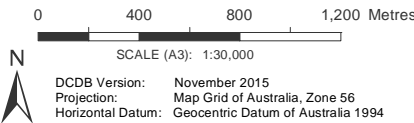

DISCLAIMER: Some of the information shown in this document has been provided to Council from external third parties. Council makes no representation and gives no warranty about the accuracy, reliability, completeness or suitability for any particular purpose of the information. Persons should not rely on the information shown in this document to make any decision with financial or legal implications and should instead rely on their own enquiries. To the full extent that it is able to do so in law, Council disclaims all liability (including liability in negligence) for all costs, losses and damages (including indirect and consequential costs, losses and damages) caused by or arising from anyone using or relying on the information shown in this document for any purpose whatsoever. © Copyright Moreton Bay Regional Council 2016

DCDB (Version Nov 2015) is reproduced with the permission of the State of Queensland

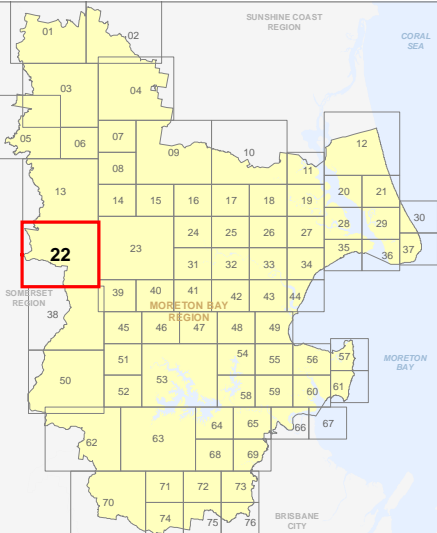

C:\Consultant\2015\back up\OM\Outline_Haz.dwg

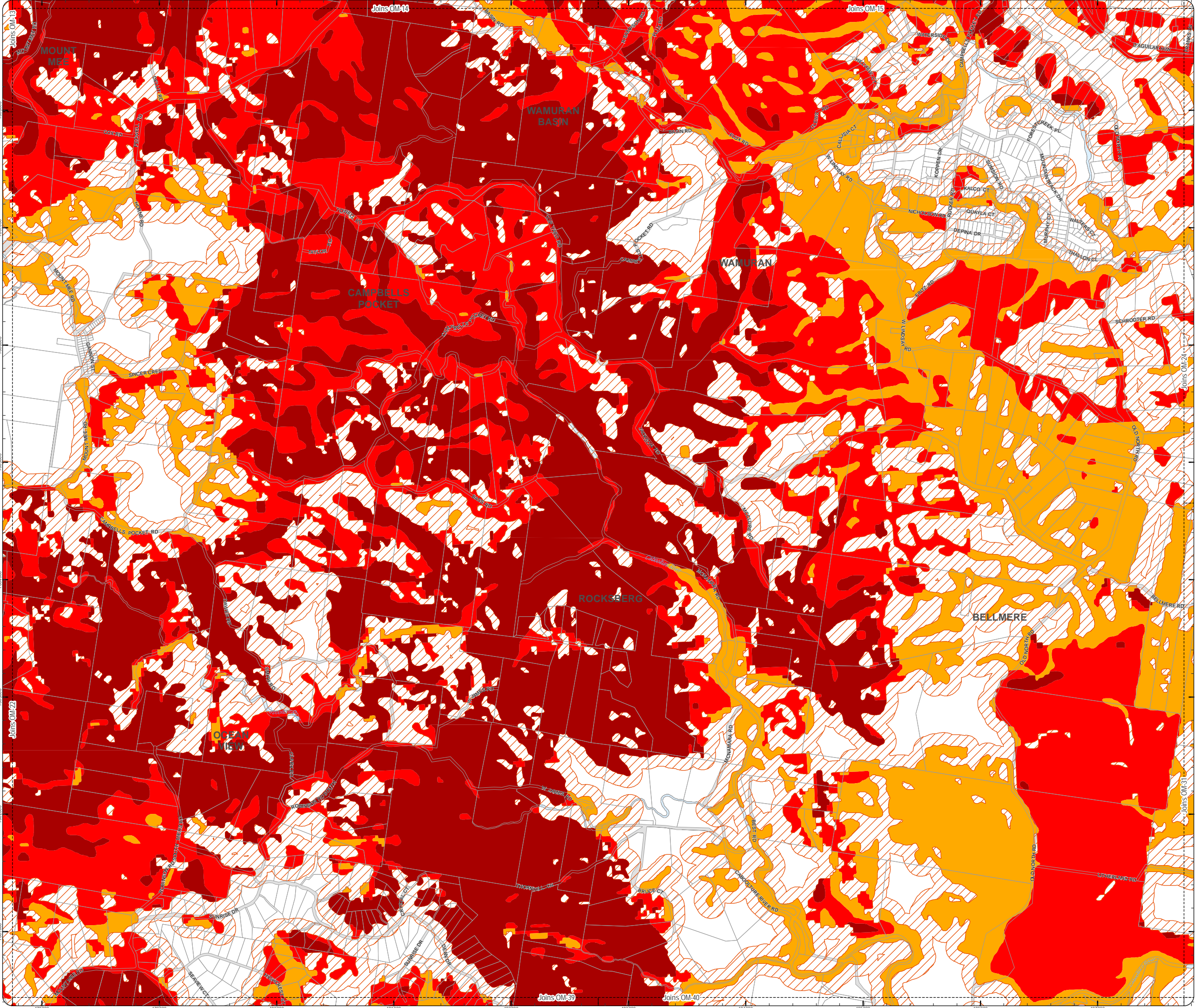

PLANNING SCHEME
OVERLAY MAP - BUSHFIRE HAZARD

Property boundaries

State bushfire prone area (State mapping July 2015)

- Very high Potential Bushfire Intensity
- High Potential Bushfire Intensity
- Medium Potential Bushfire Intensity
- Potential Impact Buffer

Please read the following notes about this overlay map:

This overlay map only affects you if your property is identified in a State Bushfire Prone Area, and you wish to develop. It does not apply when proposing a change in use in the General Residential zone, Centre zone, Industry zone and Township zone.

Under State Government requirements, planning schemes must identify an area where bushfire hazard provisions apply. This overlay map shows Bushfire Prone Areas and comprises all land with the potential to support a significant bushfire or the potential to be subject to significant bushfire attack.

This map has been provided by the State Government and is the latest information available to council at the time of adoption.

The Bushfire Prone Area includes potentially hazardous vegetation identified with a medium, high, or very high potential bushfire intensity.

Land that could be subject to significant bushfire attack from embers, flames or radiant heat is included in a Potential Impact Buffer with a default width of 100m from all areas of medium, high or very high potential bushfire intensity.

Refer to the relevant zone code, local plan code and/or development code for requirements associated with this overlay map.

For further information regarding this overlay, please refer to the Bushfire Prone Area information sheet on Council's website (www.moretonbay.qld.gov.au/mbr/planningscheme) or contact council on 3205 0555.

Effective from 1 February 2016

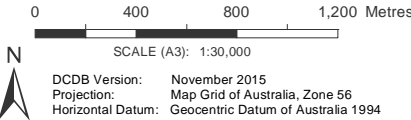

DISCLAIMER: Some of the information shown in this document has been provided to Council from external third parties. Council makes no representation and gives no warranty about the accuracy, reliability, completeness or suitability for any particular purpose of the information. Persons should not rely on the information shown in this document to make any decision with financial or legal implications and should instead rely on their own enquiries. To the full extent that it is able to do so in law, Council disclaims all liability (including liability in negligence) for all costs, losses and damages (including indirect and consequential costs, losses and damages) caused by or arising from anyone using or relying on the information shown in this document for any purpose whatsoever. © Copyright Moreton Bay Regional Council 2016

DCDB (Version Nov 2015) is reproduced with the permission of the State of Queensland

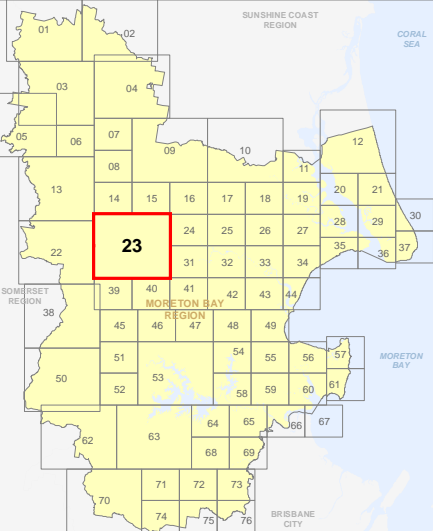

OM-23 BFH
Overlay Map

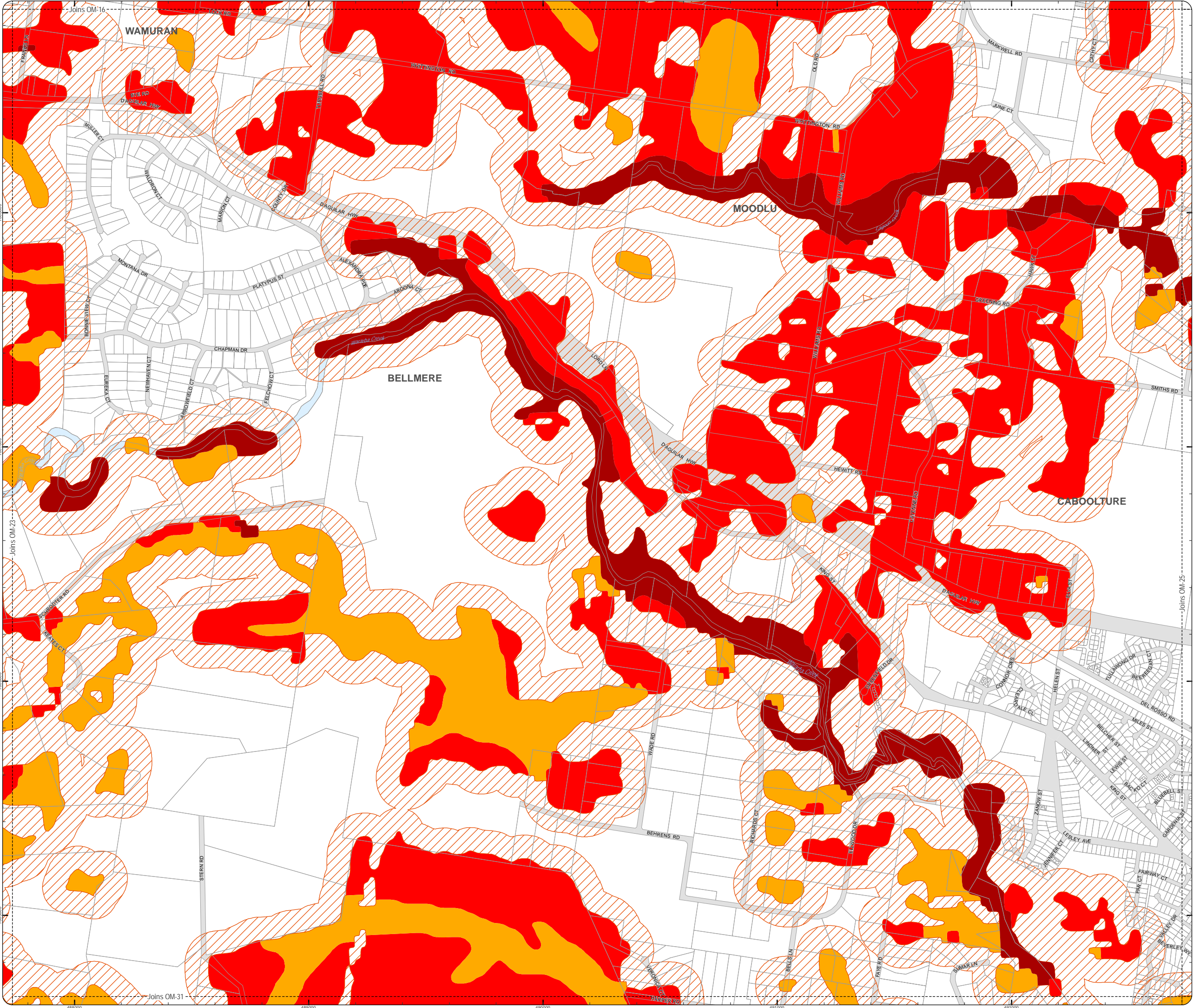

PLANNING SCHEME
OVERLAY MAP - BUSHFIRE HAZARD

Property boundaries

State bushfire prone area (State mapping July 2015)

- Very high Potential Bushfire Intensity
- High Potential Bushfire Intensity
- Medium Potential Bushfire Intensity
- Potential Impact Buffer

Please read the following notes about this overlay map:

This overlay map only affects you if your property is identified in a State Bushfire Prone Area, and you wish to develop. It does not apply when proposing a change in use in the General Residential zone, Centre zone, Industry zone and Township zone.

Under State Government requirements, planning schemes must identify an area where bushfire hazard provisions apply. This overlay map shows Bushfire Prone Areas and comprises all land with the potential to support a significant bushfire or the potential to be subject to significant bushfire attack.

This map has been provided by the State Government and is the latest information available to council at the time of adoption.

The Bushfire Prone Area includes potentially hazardous vegetation identified with a medium, high, or very high potential bushfire intensity.

Land that could be subject to significant bushfire attack from embers, flames or radiant heat is included in a Potential Impact Buffer with a default width of 100m from all areas of medium, high or very high potential bushfire intensity.

Refer to the relevant zone code, local plan code and/or development code for requirements associated with this overlay map.

For further information regarding this overlay, please refer to the Bushfire Prone Area information sheet on Council's website (www.moretonbay.qld.gov.au/mbr/planningscheme) or contact council on 3205 0555.

Effective from 1 February 2016

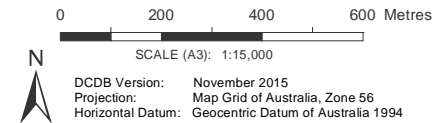

DISCLAIMER: Some of the information shown in this document has been provided to Council from external third parties. Council makes no representation and gives no warranty about the accuracy, reliability, completeness or suitability for any particular purpose of the information. Persons should not rely on the information shown in this document to make any decision with financial or legal implications and should instead rely on their own enquiries. To the full extent that it is able to do so in law, Council disclaims all liability (including liability in negligence) for all costs, losses and damages (including indirect and consequential costs, losses and damages) caused by or arising from anyone using or relying on the information shown in this document for any purpose whatsoever. © Copyright Moreton Bay Regional Council 2016

DCDB (Version Nov 2015) is reproduced with the permission of the State of Queensland

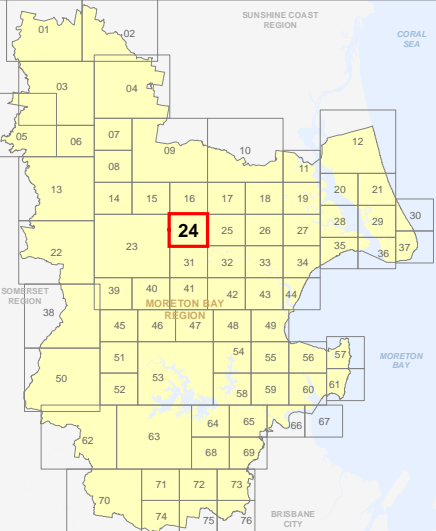

OM-24 BFH
Overlay Map

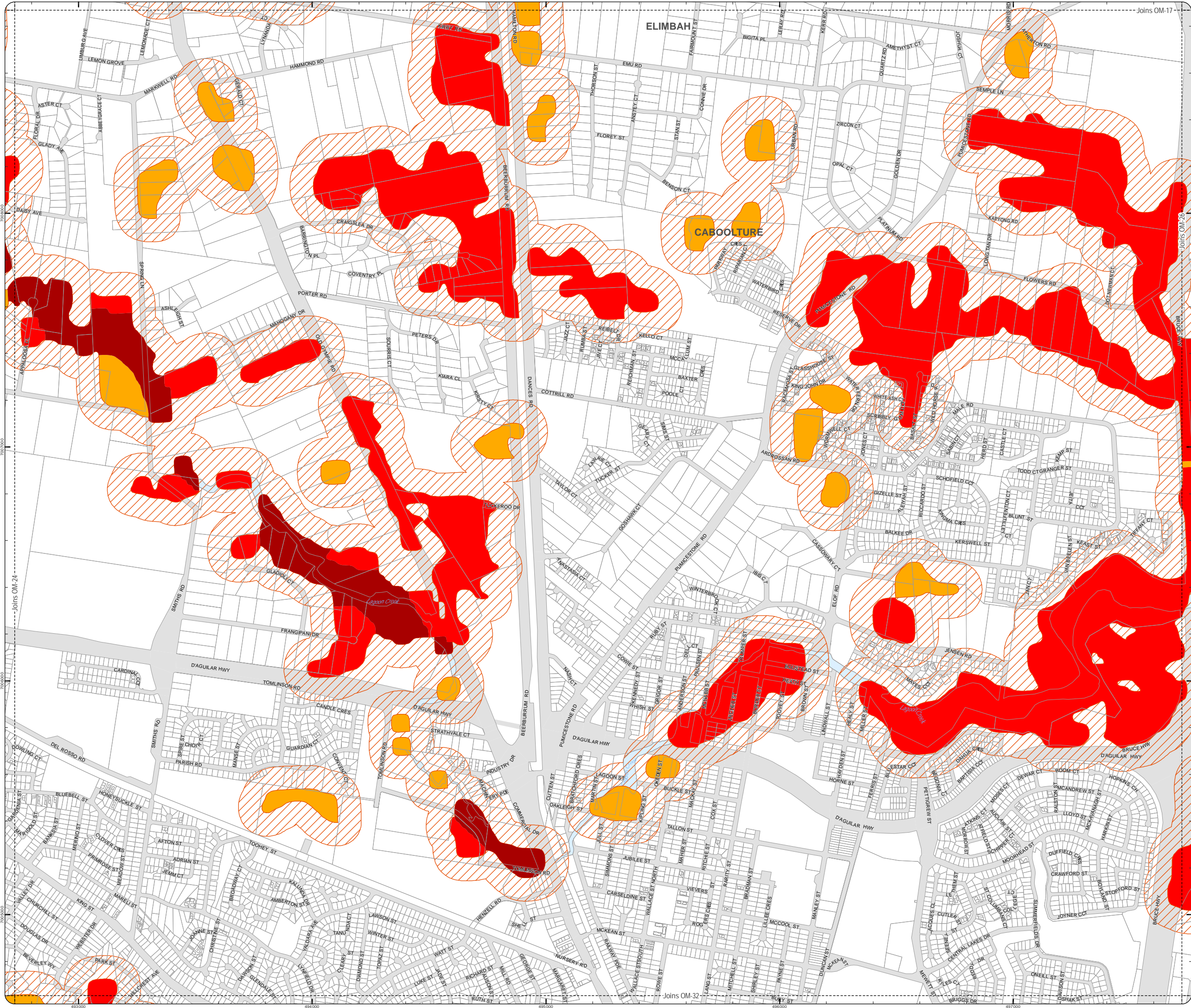

PLANNING SCHEME
OVERLAY MAP - BUSHFIRE HAZARD

Property boundaries

State bushfire prone area (State mapping July 2015)

- Very high Potential Bushfire Intensity
- High Potential Bushfire Intensity
- Medium Potential Bushfire Intensity
- Potential Impact Buffer

Please read the following notes about this overlay map:

This overlay map only affects you if your property is identified in a State Bushfire Prone Area, and you wish to develop. It does not apply when proposing a change in use in the General Residential zone, Centre zone, Industry zone and Township zone.

Under State Government requirements, planning schemes must identify an area where bushfire hazard provisions apply. This overlay map shows Bushfire Prone Areas and comprises all land with the potential to support a significant bushfire or the potential to be subject to significant bushfire attack.

This map has been provided by the State Government and is the latest information available to council at the time of adoption.

The Bushfire Prone Area includes potentially hazardous vegetation identified with a medium, high, or very high potential bushfire intensity.

Land that could be subject to significant bushfire attack from embers, flames or radiant heat is included in a Potential Impact Buffer with a default width of 100m from all areas of medium, high or very high potential bushfire intensity.

Refer to the relevant zone code, local plan code and/or development code for requirements associated with this overlay map.

For further information regarding this overlay, please refer to the Bushfire Prone Area information sheet on Council's website (www.moretonbay.qld.gov.au/mbrplanningscheme) or contact council on 3205 0555.

Effective from 1 February 2016

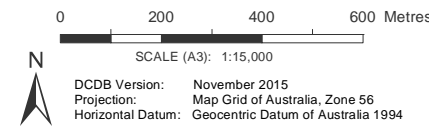

DISCLAIMER: Some of the information shown in this document has been provided to Council from external third parties. Council makes no representation and gives no warranty about the accuracy, reliability, completeness or suitability for any particular purpose of the information. Persons should not rely on the information shown in this document to make any decision with financial or legal implications and should instead rely on their own enquiries. To the full extent that it is able to do so in law, Council disclaims all liability (including liability in negligence) for all costs, losses and damages (including indirect and consequential costs, losses and damages) caused by or arising from anyone using or relying on the information shown in this document for any purpose whatsoever. © Copyright Moreton Bay Regional Council 2016

DCDB (Version Nov 2015) is reproduced with the permission of the State of Queensland

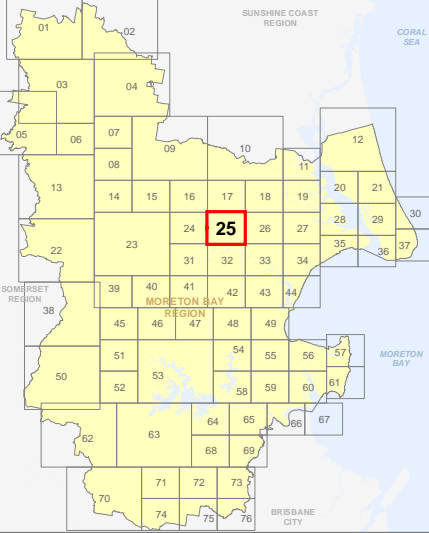

OM-25 BFH
Overlay Map

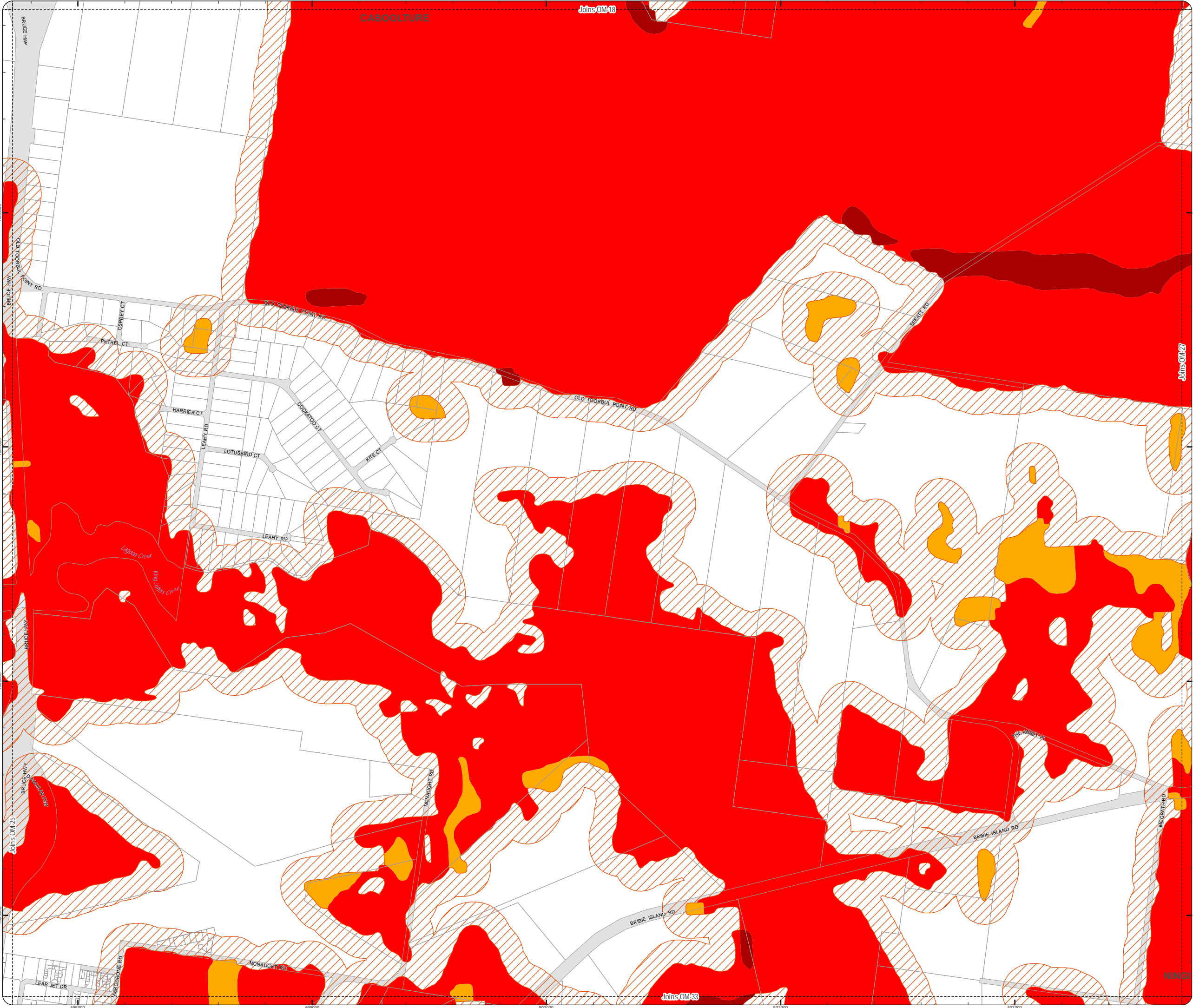

PLANNING SCHEME
OVERLAY MAP - BUSHFIRE HAZARD

Property boundaries

State bushfire prone area (State mapping July 2015)

- Very high Potential Bushfire Intensity
- High Potential Bushfire Intensity
- Medium Potential Bushfire Intensity
- Potential Impact Buffer

Please read the following notes about this overlay map:

This overlay map only affects you if your property is identified in a State Bushfire Prone Area, and you wish to develop. It does not apply when proposing a change in use in the General Residential zone, Centre zone, Industry zone and Township zone.

Under State Government requirements, planning schemes must identify an area where bushfire hazard provisions apply. This overlay map shows Bushfire Prone Areas and comprises all land with the potential to support a significant bushfire or the potential to be subject to significant bushfire attack.

This map has been provided by the State Government and is the latest information available to council at the time of adoption.

The Bushfire Prone Area includes potentially hazardous vegetation identified with a medium, high, or very high potential bushfire intensity.

Land that could be subject to significant bushfire attack from embers, flames or radiant heat is included in a Potential Impact Buffer with a default width of 100m from all areas of medium, high or very high potential bushfire intensity.

Refer to the relevant zone code, local plan code and/or development code for requirements associated with this overlay map.

For further information regarding this overlay, please refer to the Bushfire Prone Area information sheet on Council's website (www.moretonbay.qld.gov.au/mbrplanningscheme) or contact council on 3205 0555.

Effective from 1 February 2016

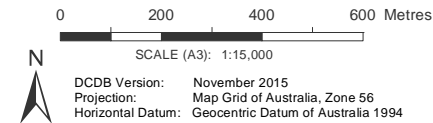

DISCLAIMER: Some of the information shown in this document has been provided to Council from external third parties. Council makes no representation and gives no warranty about the accuracy, reliability, completeness or suitability for any particular purpose of the information. Persons should not rely on the information shown in this document to make any decision with financial or legal implications and should instead rely on their own enquiries. To the full extent that it is able to do so in law, Council disclaims all liability (including liability in negligence) for all costs, losses and damages (including indirect and consequential costs, losses and damages) caused by or arising from anyone using or relying on the information shown in this document for any purpose whatsoever. © Copyright Moreton Bay Regional Council 2016

DCDB (Version Nov 2015) is reproduced with the permission of the State of Queensland

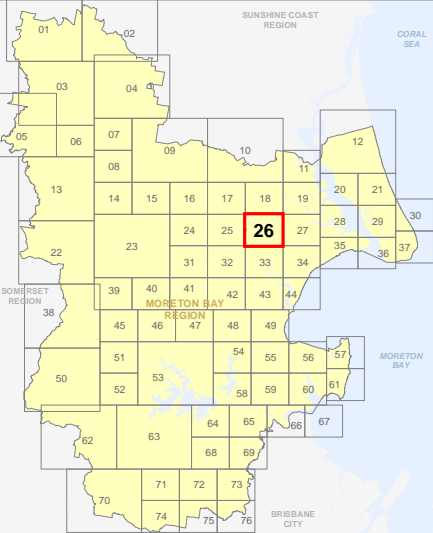



**PLANNING SCHEME
OVERLAY MAP - BUSHFIRE HAZARD**

Property boundaries

State bushfire prone area (State mapping July 2015)

- Very high Potential Bushfire Intensity
- High Potential Bushfire Intensity
- Medium Potential Bushfire Intensity
- Potential Impact Buffer

Please read the following notes about this overlay map:

This overlay map only affects you if your property is identified in a State Bushfire Prone Area, and you wish to develop. It does not apply when proposing a change in use in the General Residential zone, Centre zone, Industry zone and Township zone.

Under State Government requirements, planning schemes must identify an area where bushfire hazard provisions apply. This overlay map shows Bushfire Prone Areas and comprises all land with the potential to support a significant bushfire or the potential to be subject to significant bushfire attack.

This map has been provided by the State Government and is the latest information available to council at the time of adoption.

The Bushfire Prone Area includes potentially hazardous vegetation identified with a medium, high, or very high potential bushfire intensity.

Land that could be subject to significant bushfire attack from embers, flames or radiant heat is included in a Potential Impact Buffer with a default width of 100m from all areas of medium, high or very high potential bushfire intensity.

Refer to the relevant zone code, local plan code and/or development code for requirements associated with this overlay map.

For further information regarding this overlay, please refer to the Bushfire Prone Area information sheet on Council's website (www.moretonbay.qld.gov.au/mbrplanningscheme) or contact council on 3205 0555.

Effective from 1 February 2016

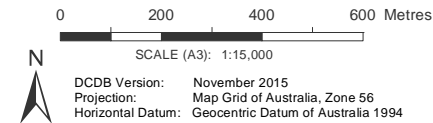

DISCLAIMER: Some of the information shown in this document has been provided to Council from external third parties. Council makes no representation and gives no warranty about the accuracy, reliability, completeness or suitability for any particular purpose of the information. Persons should not rely on the information shown in this document to make any decision with financial or legal implications and should instead rely on their own enquiries. To the full extent that it is able to do so in law, Council disclaims all liability (including liability in negligence) for all costs, losses and damages (including indirect and consequential costs, losses and damages) caused by or arising from anyone using or relying on the information shown in this document for any purpose whatsoever. © Copyright Moreton Bay Regional Council 2016

DCDB (Version Nov 2015) is reproduced with the permission of the State of Queensland

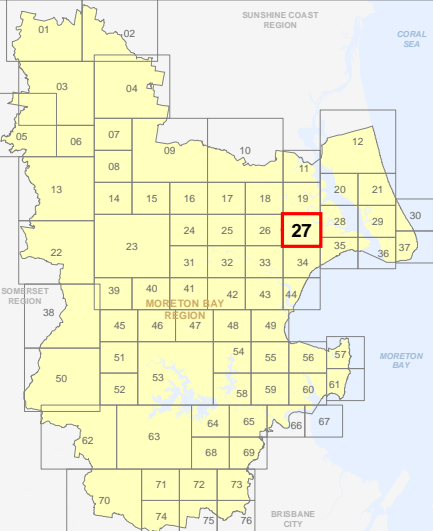

**OM-27 BFH
Overlay Map**

C:\Consultation_June2015\back up\OM Bushfire_Hazards.mxd
Published: 2:13:16 PM, Tuesday, 12 January 2016

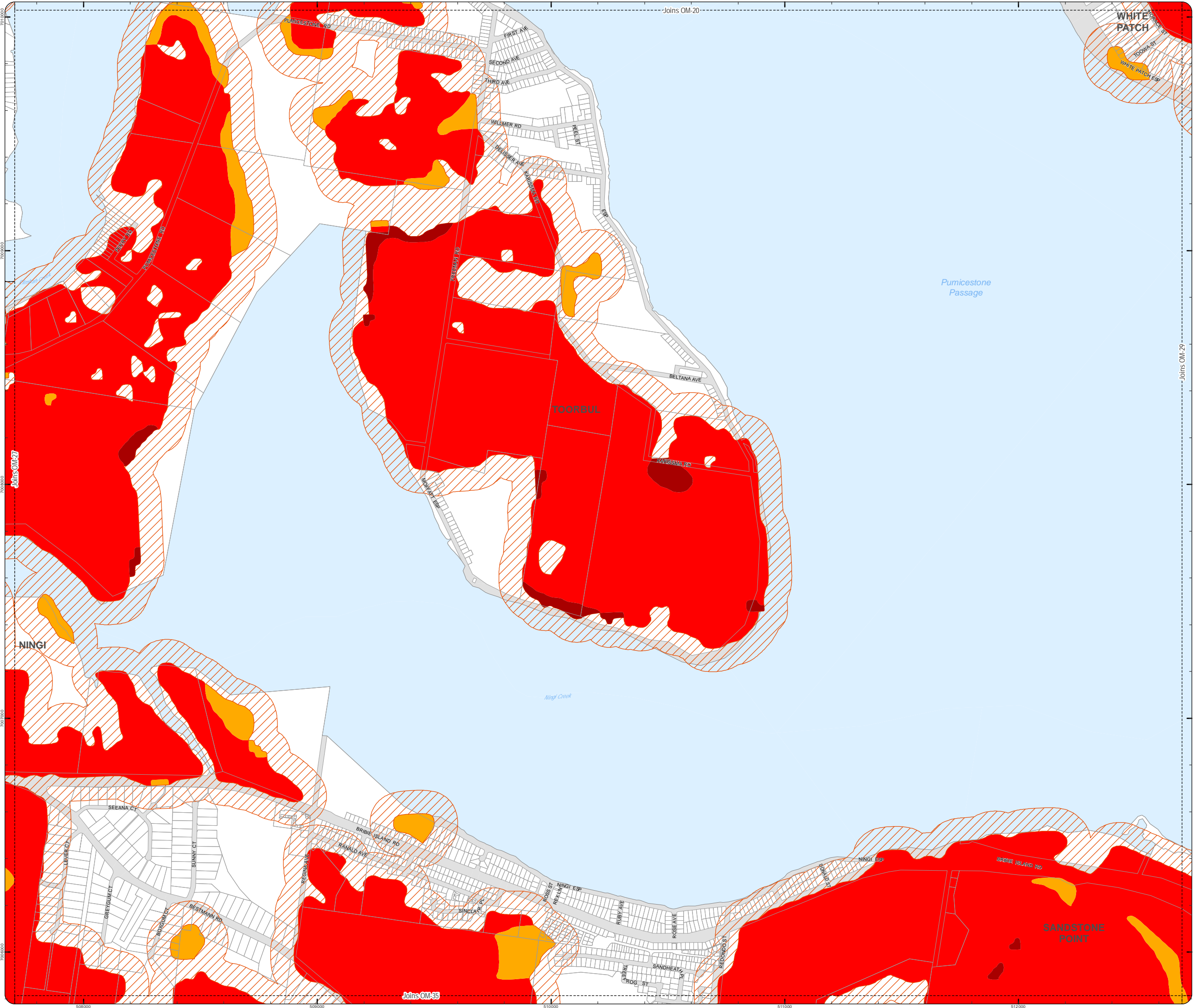

**PLANNING SCHEME
OVERLAY MAP - BUSHFIRE HAZARD**

Property boundaries

State bushfire prone area (State mapping July 2015)

- Very high Potential Bushfire Intensity
- High Potential Bushfire Intensity
- Medium Potential Bushfire Intensity
- Potential Impact Buffer

Please read the following notes about this overlay map:

This overlay map only affects you if your property is identified in a State Bushfire Prone Area, and you wish to develop. It does not apply when proposing a change in use in the General Residential zone, Centre zone, Industry zone and Township zone.

Under State Government requirements, planning schemes must identify an area where bushfire hazard provisions apply. This overlay map shows Bushfire Prone Areas and comprises all land with the potential to support a significant bushfire or the potential to be subject to significant bushfire attack.

This map has been provided by the State Government and is the latest information available to council at the time of adoption.

The Bushfire Prone Area includes potentially hazardous vegetation identified with a medium, high, or very high potential bushfire intensity.

Land that could be subject to significant bushfire attack from embers, flames or radiant heat is included in a Potential Impact Buffer with a default width of 100m from all areas of medium, high or very high potential bushfire intensity.

Refer to the relevant zone code, local plan code and/or development code for requirements associated with this overlay map.

For further information regarding this overlay, please refer to the Bushfire Prone Area information sheet on Council's website (www.moretonbay.qld.gov.au/mbrplanningscheme) or contact council on 3205 0555.

Effective from 1 February 2016

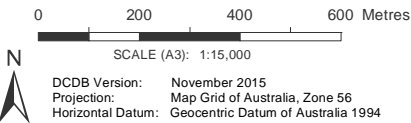

DISCLAIMER: Some of the information shown in this document has been provided to Council from external third parties. Council makes no representation and gives no warranty about the accuracy, reliability, completeness or suitability for any particular purpose of the information. Persons should not rely on the information shown in this document to make any decision with financial or legal implications and should instead rely on their own enquiries. To the full extent that it is able to do so in law, Council disclaims all liability (including liability in negligence) for all costs, losses and damages (including indirect and consequential costs, losses and damages) caused by or arising from anyone using or relying on the information shown in this document for any purpose whatsoever. © Copyright Moreton Bay Regional Council 2016

DCDB (Version Nov 2015) is reproduced with the permission of the State of Queensland

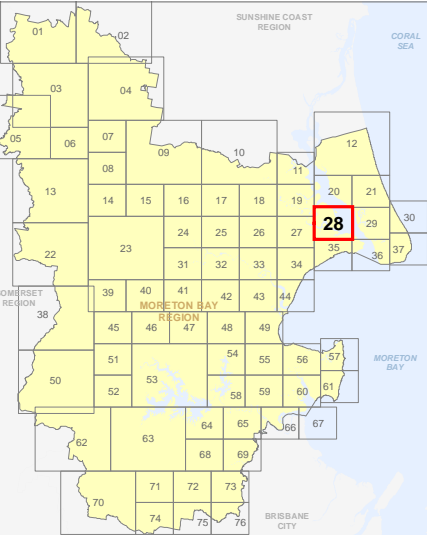

**OM-28 BFH
Overlay Map**

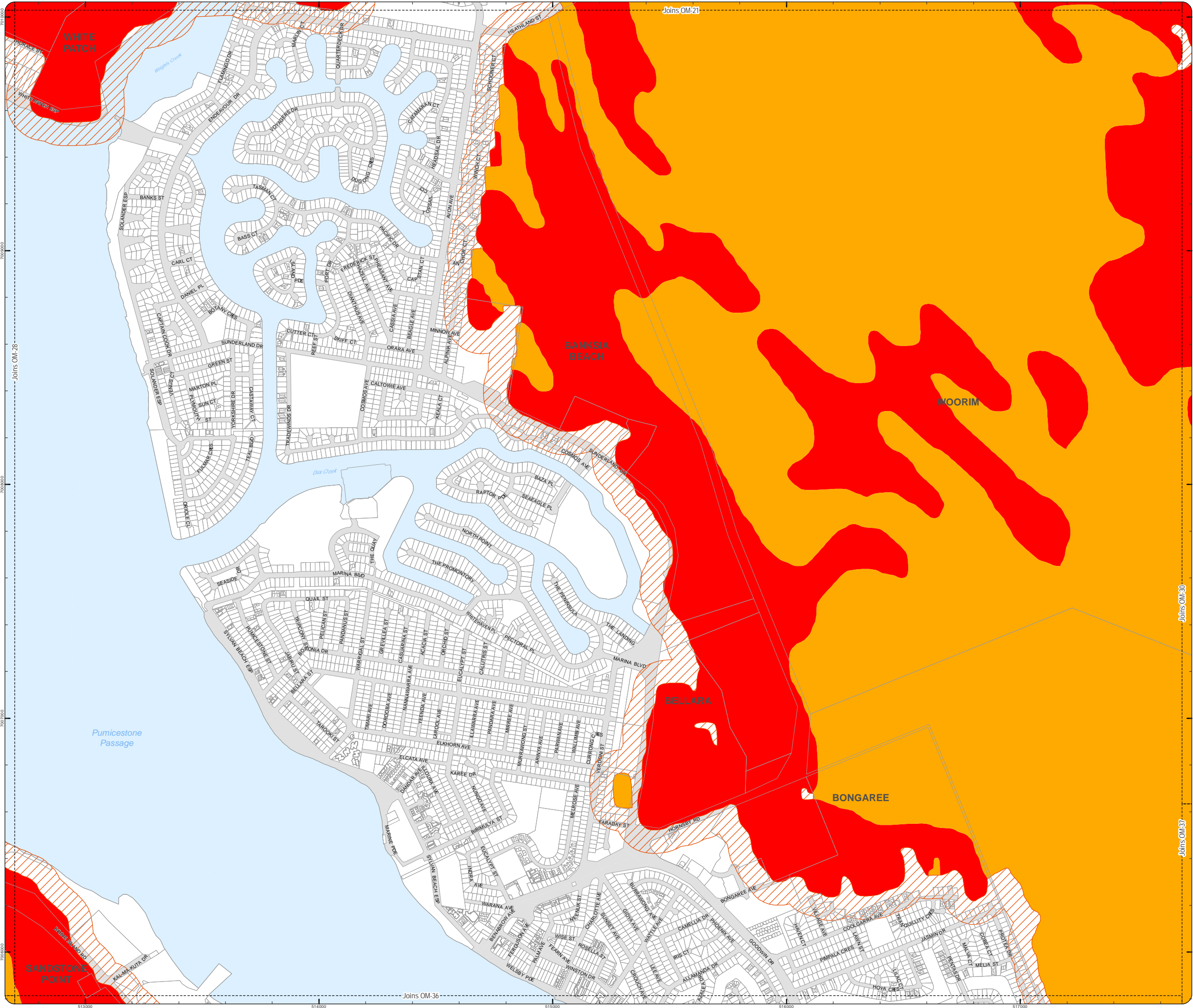

PLANNING SCHEME
OVERLAY MAP - BUSHFIRE HAZARD

Property boundaries

State bushfire prone area (State mapping July 2015)

- Very high Potential Bushfire Intensity
- High Potential Bushfire Intensity
- Medium Potential Bushfire Intensity
- Potential Impact Buffer

Please read the following notes about this overlay map:

This overlay map only affects you if your property is identified in a State Bushfire Prone Area, and you wish to develop. It does not apply when proposing a change in use in the General Residential zone, Centre zone, Industry zone and Township zone.

Under State Government requirements, planning schemes must identify an area where bushfire hazard provisions apply. This overlay map shows Bushfire Prone Areas and comprises all land with the potential to support a significant bushfire or the potential to be subject to significant bushfire attack.

This map has been provided by the State Government and is the latest information available to council at the time of adoption.

The Bushfire Prone Area includes potentially hazardous vegetation identified with a medium, high, or very high potential bushfire intensity.

Land that could be subject to significant bushfire attack from embers, flames or radiant heat is included in a Potential Impact Buffer with a default width of 100m from all areas of medium, high or very high potential bushfire intensity.

Refer to the relevant zone code, local plan code and/or development code for requirements associated with this overlay map.

For further information regarding this overlay, please refer to the Bushfire Prone Area information sheet on Council's website (www.moretonbay.qld.gov.au/mbrplanningscheme) or contact council on 3205 0555.

Effective from 1 February 2016

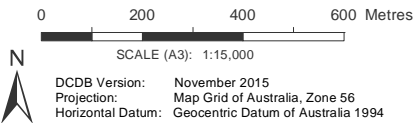

DISCLAIMER: Some of the information shown in this document has been provided to Council from external third parties. Council makes no representation and gives no warranty about the accuracy, reliability, completeness or suitability for any particular purpose of the information. Persons should not rely on the information shown in this document to make any decision with financial or legal implications and should instead rely on their own enquiries. To the full extent that it is able to do so in law, Council disclaims all liability (including liability in negligence) for all costs, losses and damages (including indirect and consequential costs, losses and damages) caused by or arising from anyone using or relying on the information shown in this document for any purpose whatsoever. © Copyright Moreton Bay Regional Council 2016

DCDB (Version Nov 2015) is reproduced with the permission of the State of Queensland

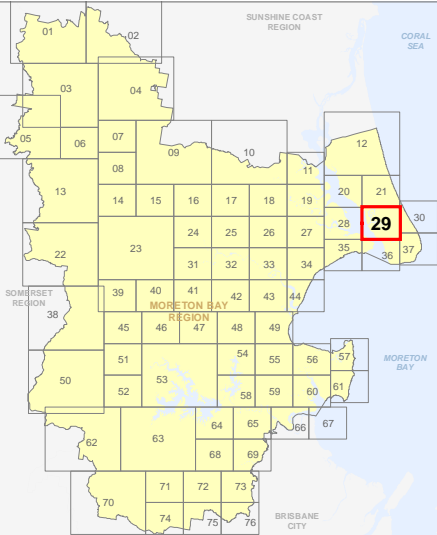

OM-29 BFH
Overlay Map

C:\Consultation\June2015\back up\OOM Bushfire_Hazard.mxd

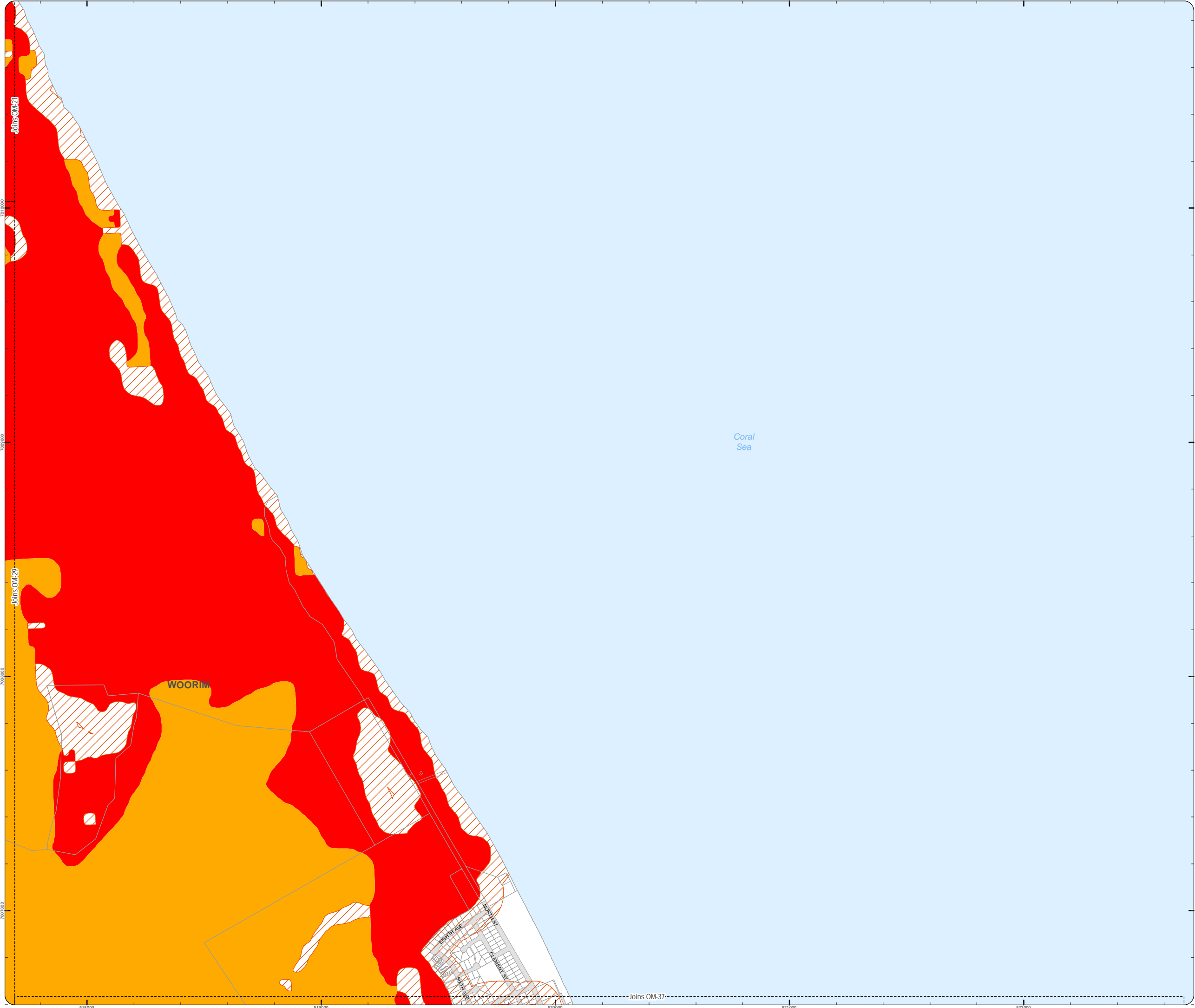

PLANNING SCHEME
OVERLAY MAP - BUSHFIRE HAZARD

Property boundaries

State bushfire prone area (State mapping July 2015)

- Very high Potential Bushfire Intensity
- High Potential Bushfire Intensity
- Medium Potential Bushfire Intensity
- Potential Impact Buffer

Please read the following notes about this overlay map:

This overlay map only affects you if your property is identified in a State Bushfire Prone Area, and you wish to develop. It does not apply when proposing a change in use in the General Residential zone, Centre zone, Industry zone and Township zone.

Under State Government requirements, planning schemes must identify an area where bushfire hazard provisions apply. This overlay map shows Bushfire Prone Areas and comprises all land with the potential to support a significant bushfire or the potential to be subject to significant bushfire attack.

This map has been provided by the State Government and is the latest information available to council at the time of adoption.

The Bushfire Prone Area includes potentially hazardous vegetation identified with a medium, high, or very high potential bushfire intensity.

Land that could be subject to significant bushfire attack from embers, flames or radiant heat is included in a Potential Impact Buffer with a default width of 100m from all areas of medium, high or very high potential bushfire intensity.

Refer to the relevant zone code, local plan code and/or development code for requirements associated with this overlay map.

For further information regarding this overlay, please refer to the Bushfire Prone Area information sheet on Council's website (www.moretonbay.qld.gov.au/mbrplanningscheme) or contact council on 3205 0555.

Effective from 1 February 2016

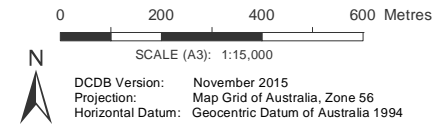

DISCLAIMER: Some of the information shown in this document has been provided to Council from external third parties. Council makes no representation and gives no warranty about the accuracy, reliability, completeness or suitability for any particular purpose of the information. Persons should not rely on the information shown in this document to make any decision with financial or legal implications and should instead rely on their own enquiries. To the full extent that it is able to do so in law, Council disclaims all liability (including liability in negligence) for all costs, losses and damages (including indirect and consequential costs, losses and damages) caused by or arising from anyone using or relying on the information shown in this document for any purpose whatsoever. © Copyright Moreton Bay Regional Council 2016

DCDB (Version Nov 2015) is reproduced with the permission of the State of Queensland

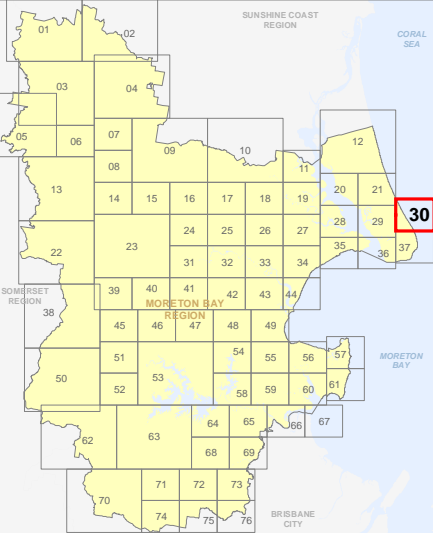

**OM-30 BFH
Overlay Map**

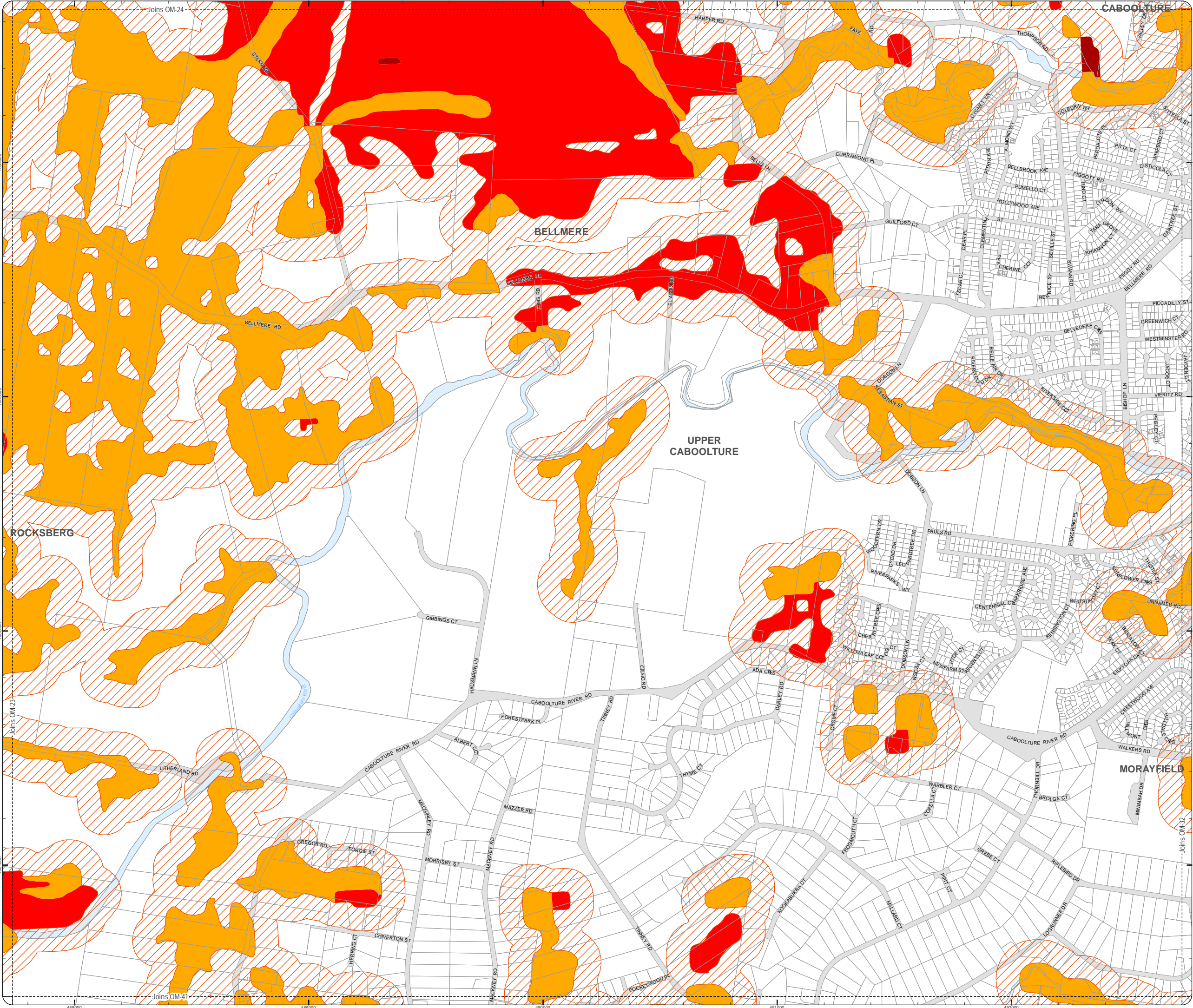

PLANNING SCHEME
OVERLAY MAP - BUSHFIRE HAZARD

Property boundaries

State bushfire prone area (State mapping July 2015)

- Very high Potential Bushfire Intensity
- High Potential Bushfire Intensity
- Medium Potential Bushfire Intensity
- Potential Impact Buffer

Please read the following notes about this overlay map:

This overlay map only affects you if your property is identified in a State Bushfire Prone Area, and you wish to develop. It does not apply when proposing a change in use in the General Residential zone, Centre zone, Industry zone and Township zone.

Under State Government requirements, planning schemes must identify an area where bushfire hazard provisions apply. This overlay map shows Bushfire Prone Areas and comprises all land with the potential to support a significant bushfire or the potential to be subject to significant bushfire attack.

This map has been provided by the State Government and is the latest information available to council at the time of adoption.

The Bushfire Prone Area includes potentially hazardous vegetation identified with a medium, high, or very high potential bushfire intensity.

Land that could be subject to significant bushfire attack from embers, flames or radiant heat is included in a Potential Impact Buffer with a default width of 100m from all areas of medium, high or very high potential bushfire intensity.

Refer to the relevant zone code, local plan code and/or development code for requirements associated with this overlay map.

For further information regarding this overlay, please refer to the Bushfire Prone Area information sheet on Council's website (www.moretonbay.qld.gov.au/mbrplanningscheme) or contact council on 3205 0555.

Effective from 1 February 2016

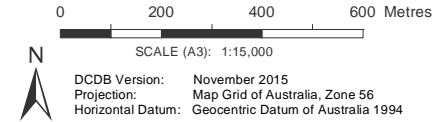

DISCLAIMER: Some of the information shown in this document has been provided to Council from external third parties. Council makes no representation and gives no warranty about the accuracy, reliability, completeness or suitability for any particular purpose of the information. Persons should not rely on the information shown in this document to make any decision with financial or legal implications and should instead rely on their own enquiries. To the full extent that it is able to do so in law, Council disclaims all liability (including liability in negligence) for all costs, losses and damages (including indirect and consequential costs, losses and damages) caused by or arising from anyone using or relying on the information shown in this document for any purpose whatsoever. © Copyright Moreton Bay Regional Council 2016

DCDB (Version Nov 2015) is reproduced with the permission of the State of Queensland

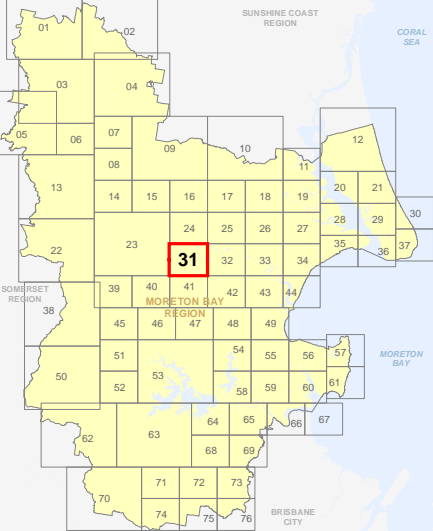

OM-31 BFH
Overlay Map

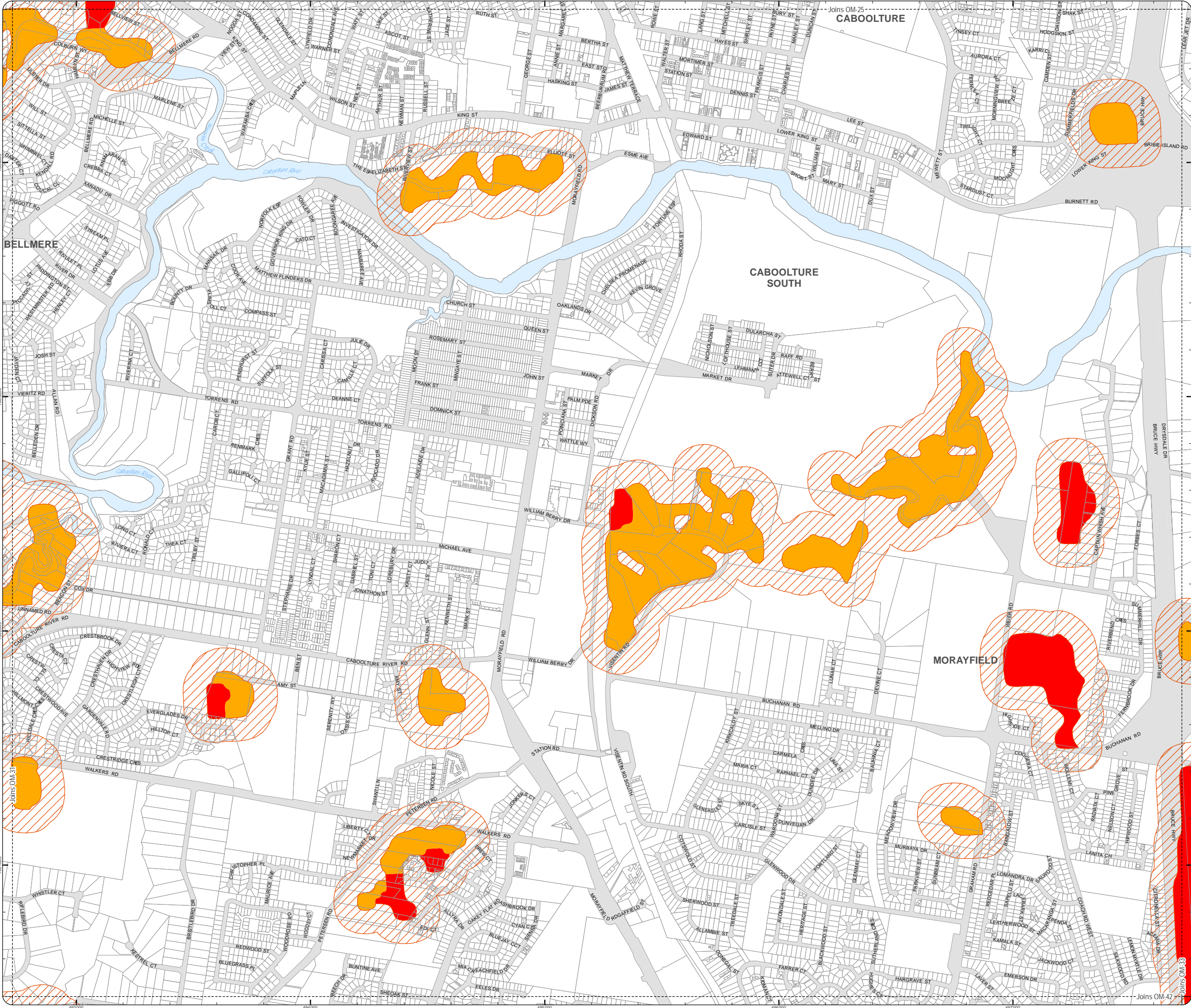

PLANNING SCHEME
OVERLAY MAP - BUSHFIRE HAZARD

Property boundaries

State bushfire prone area (State mapping July 2015)

- Very high Potential Bushfire Intensity
- High Potential Bushfire Intensity
- Medium Potential Bushfire Intensity
- Potential Impact Buffer

Please read the following notes about this overlay map:

This overlay map only affects you if your property is identified in a State Bushfire Prone Area, and you wish to develop. It does not apply when proposing a change in use in the General Residential zone, Centre zone, Industry zone and Township zone.

Under State Government requirements, planning schemes must identify an area where bushfire hazard provisions apply. This overlay map shows Bushfire Prone Areas and comprises all land with the potential to support a significant bushfire or the potential to be subject to significant bushfire attack.

This map has been provided by the State Government and is the latest information available to council at the time of adoption.

The Bushfire Prone Area includes potentially hazardous vegetation identified with a medium, high, or very high potential bushfire intensity.

Land that could be subject to significant bushfire attack from embers, flames or radiant heat is included in a Potential Impact Buffer with a default width of 100m from all areas of medium, high or very high potential bushfire intensity.

Refer to the relevant zone code, local plan code and/or development code for requirements associated with this overlay map.

For further information regarding this overlay, please refer to the Bushfire Prone Area information sheet on Council's website (www.moretonbay.qld.gov.au/mbr/planningscheme) or contact council on 3205 0555.

Effective from 1 February 2016

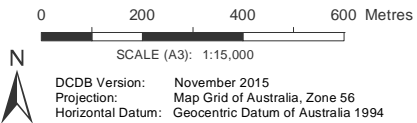

DISCLAIMER: Some of the information shown in this document has been provided to Council from external third parties. Council makes no representation and gives no warranty about the accuracy, reliability, completeness or suitability for any particular purpose of the information. Persons should not rely on the information shown in this document to make any decision with financial or legal implications and should instead rely on their own enquiries. To the full extent that it is able to do so in law, Council disclaims all liability (including liability in negligence) for all costs, losses and damages (including indirect and consequential costs, losses and damages) caused by or arising from anyone using or relying on the information shown in this document for any purpose whatsoever. © Copyright Moreton Bay Regional Council 2016

DCDB (Version Nov 2015) is reproduced with the permission of the State of Queensland

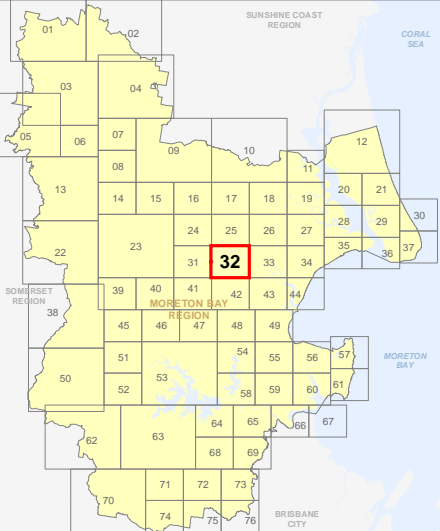

OM-32 BFH
Overlay Map

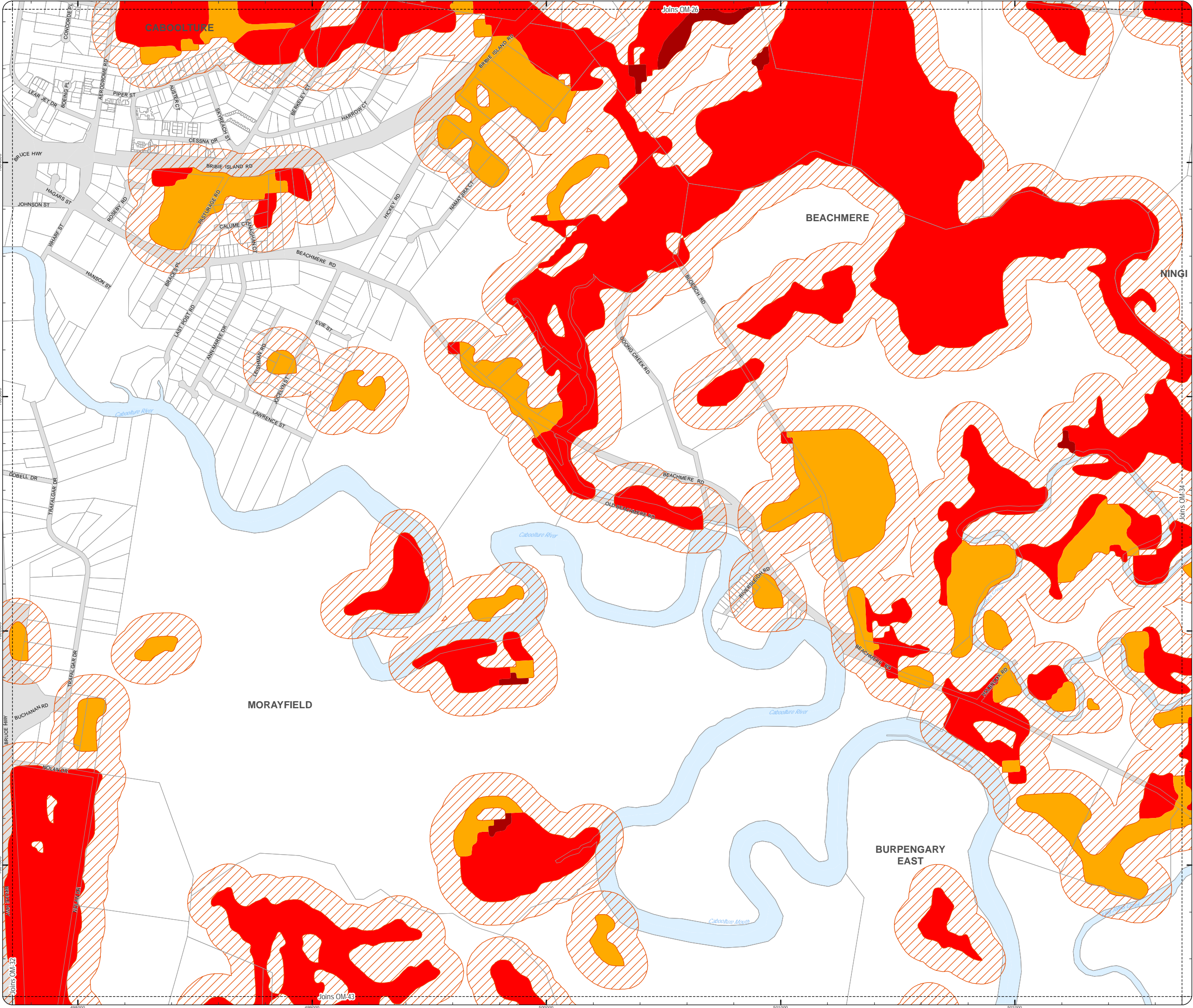

**PLANNING SCHEME
OVERLAY MAP - BUSHFIRE HAZARD**

Property boundaries

State bushfire prone area (State mapping July 2015)

- Very high Potential Bushfire Intensity
- High Potential Bushfire Intensity
- Medium Potential Bushfire Intensity
- Potential Impact Buffer

Please read the following notes about this overlay map:

This overlay map only affects you if your property is identified in a State Bushfire Prone Area, and you wish to develop. It does not apply when proposing a change in use in the General Residential zone, Centre zone, Industry zone and Township zone.

Under State Government requirements, planning schemes must identify an area where bushfire hazard provisions apply. This overlay map shows Bushfire Prone Areas and comprises all land with the potential to support a significant bushfire or the potential to be subject to significant bushfire attack.

This map has been provided by the State Government and is the latest information available to council at the time of adoption.

The Bushfire Prone Area includes potentially hazardous vegetation identified with a medium, high, or very high potential bushfire intensity.

Land that could be subject to significant bushfire attack from embers, flames or radiant heat is included in a Potential Impact Buffer with a default width of 100m from all areas of medium, high or very high potential bushfire intensity.

Refer to the relevant zone code, local plan code and/or development code for requirements associated with this overlay map.

For further information regarding this overlay, please refer to the Bushfire Prone Area information sheet on Council's website (www.moretonbay.qld.gov.au/mbr/planningscheme) or contact council on 3205 0555.

Effective from 1 February 2016

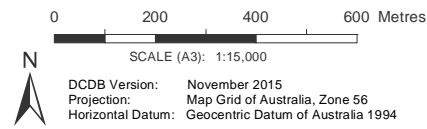

DISCLAIMER: Some of the information shown in this document has been provided to Council from external third parties. Council makes no representation and gives no warranty about the accuracy, reliability, completeness or suitability for any particular purpose of the information. Persons should not rely on the information shown in this document to make any decision with financial or legal implications and should instead rely on their own enquiries. To the full extent that it is able to do so in law, Council disclaims all liability (including liability in negligence) for all costs, losses and damages (including indirect and consequential costs, losses and damages) caused by or arising from anyone using or relying on the information shown in this document for any purpose whatsoever. © Copyright Moreton Bay Regional Council 2016

DCDB (Version Nov 2015) is reproduced with the permission of the State of Queensland

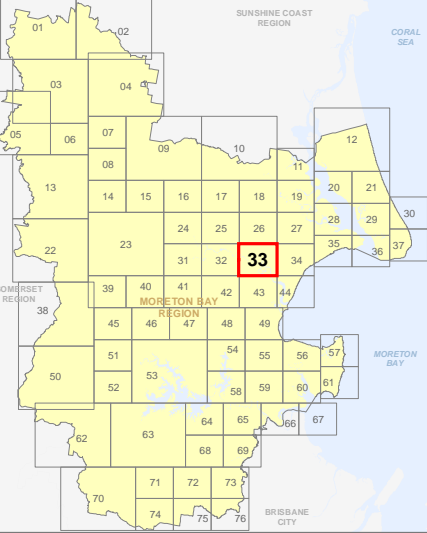

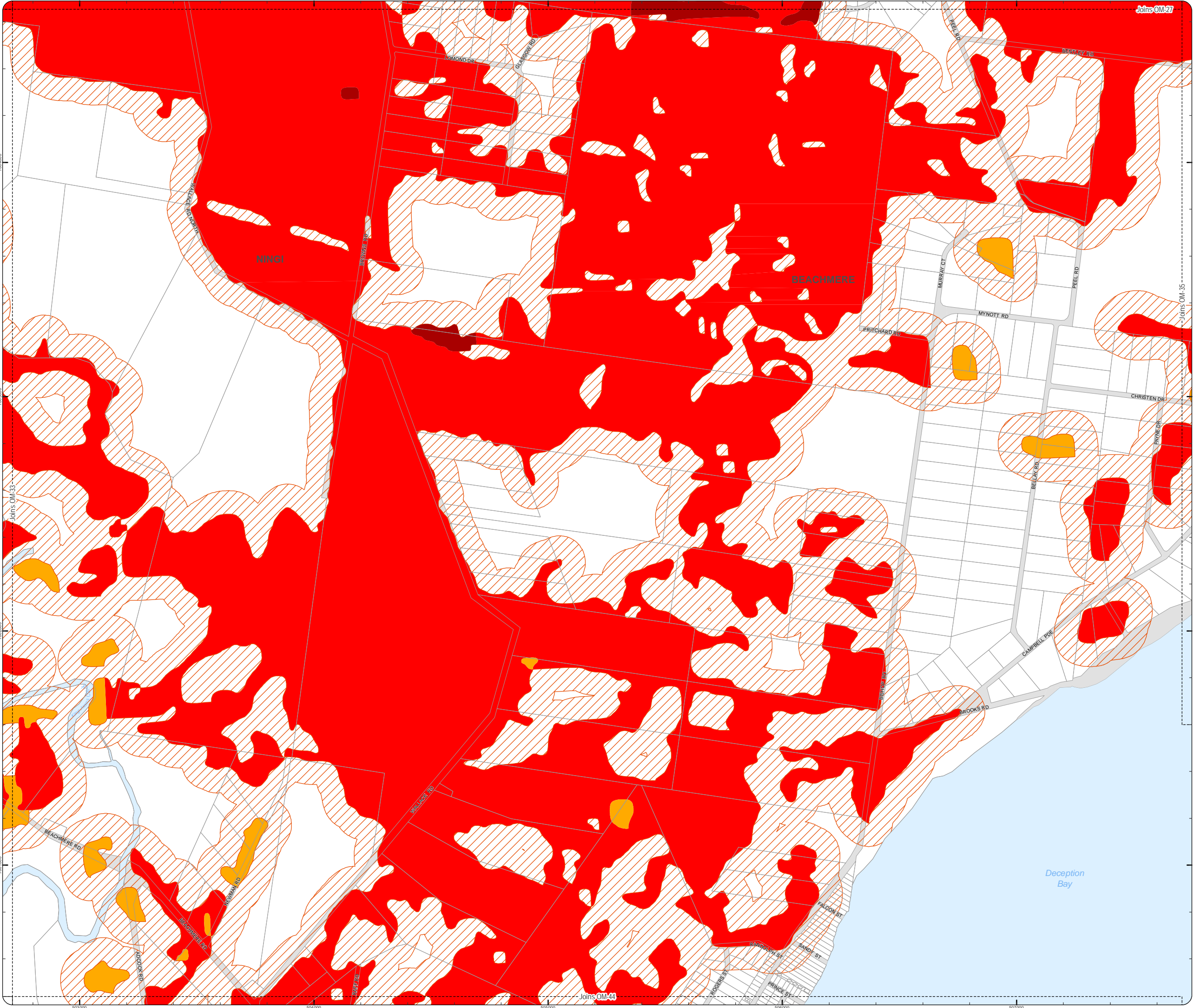

PLANNING SCHEME
OVERLAY MAP - BUSHFIRE HAZARD

Property boundaries

State bushfire prone area (State mapping July 2015)

- Very high Potential Bushfire Intensity
- High Potential Bushfire Intensity
- Medium Potential Bushfire Intensity
- Potential Impact Buffer

Please read the following notes about this overlay map:

This overlay map only affects you if your property is identified in a State Bushfire Prone Area, and you wish to develop. It does not apply when proposing a change in use in the General Residential zone, Centre zone, Industry zone and Township zone.

Under State Government requirements, planning schemes must identify an area where bushfire hazard provisions apply. This overlay map shows Bushfire Prone Areas and comprises all land with the potential to support a significant bushfire or the potential to be subject to significant bushfire attack.

This map has been provided by the State Government and is the latest information available to council at the time of adoption.

The Bushfire Prone Area includes potentially hazardous vegetation identified with a medium, high, or very high potential bushfire intensity.

Land that could be subject to significant bushfire attack from embers, flames or radiant heat is included in a Potential Impact Buffer with a default width of 100m from all areas of medium, high or very high potential bushfire intensity.

Refer to the relevant zone code, local plan code and/or development code for requirements associated with this overlay map.

For further information regarding this overlay, please refer to the Bushfire Prone Area information sheet on Council's website (www.moretonbay.qld.gov.au/mbrcplanningscheme) or contact council on 3205 0555.

Effective from 1 February 2016

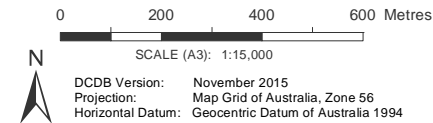

DISCLAIMER: Some of the information shown in this document has been provided to Council from external third parties. Council makes no representation and gives no warranty about the accuracy, reliability, completeness or suitability for any particular purpose of the information. Persons should not rely on the information shown in this document to make any decision with financial or legal implications and should instead rely on their own enquiries. To the full extent that it is able to do so in law, Council disclaims all liability (including liability in negligence) for all costs, losses and damages (including indirect and consequential costs, losses and damages) caused by or arising from anyone using or relying on the information shown in this document for any purpose whatsoever. © Copyright Moreton Bay Regional Council 2016

DCDB (Version Nov 2015) is reproduced with the permission of the State of Queensland

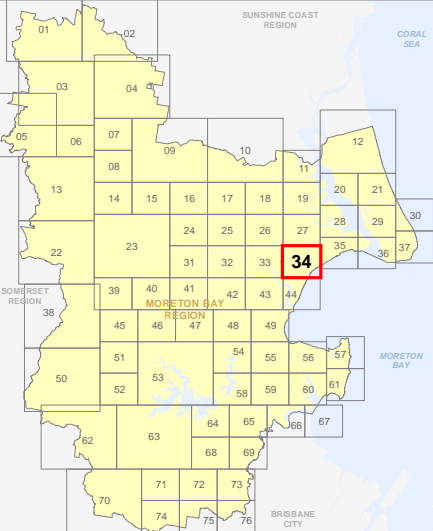

OM-34 BFH
Overlay Map

C:\Consultant\2_June2015\back up\OM Bushfire_Hazard.mxd

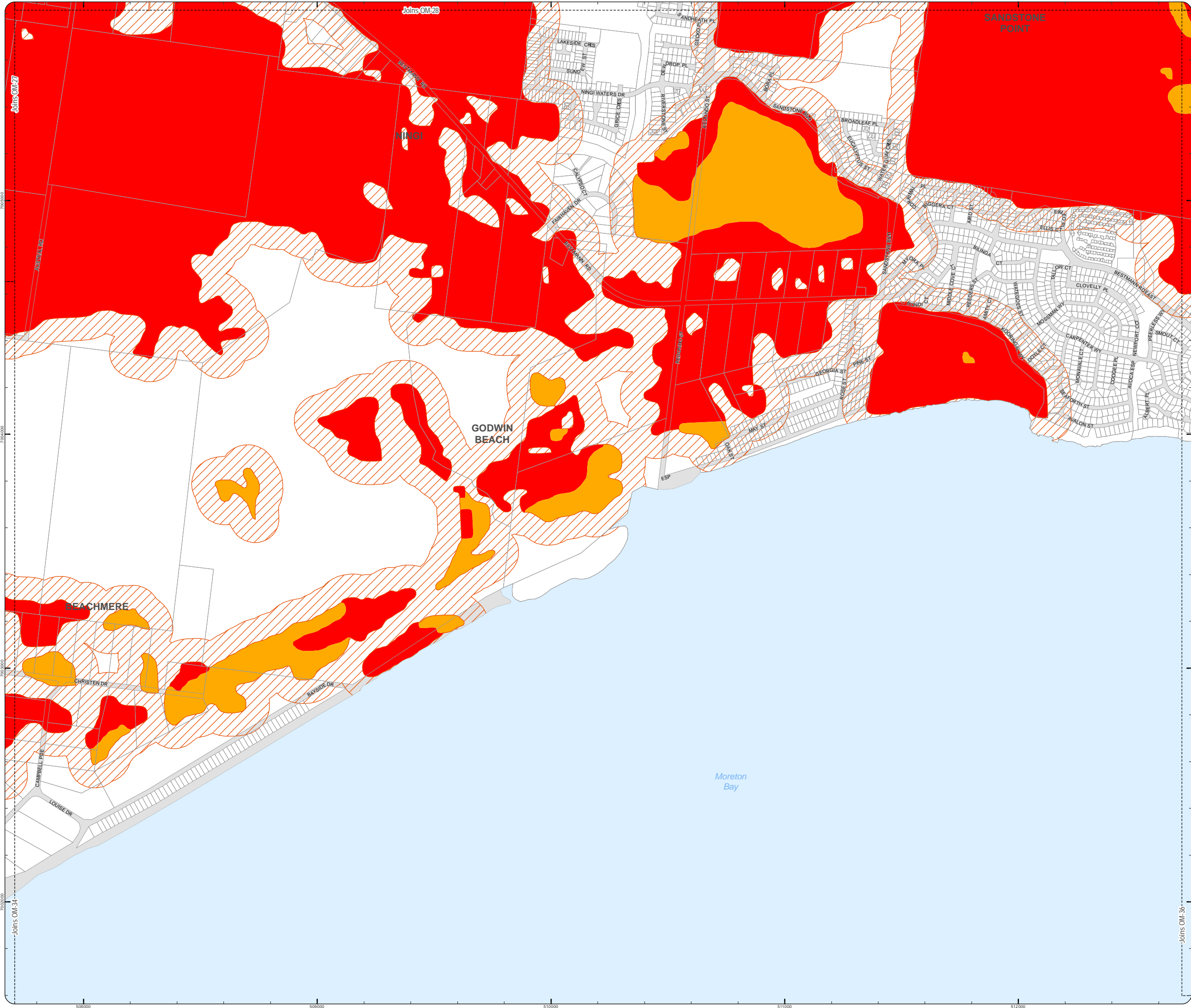

PLANNING SCHEME
OVERLAY MAP - BUSHFIRE HAZARD

Property boundaries

State bushfire prone area (State mapping July 2015)

- Very high Potential Bushfire Intensity
- High Potential Bushfire Intensity
- Medium Potential Bushfire Intensity
- Potential Impact Buffer

Please read the following notes about this overlay map:

This overlay map only affects you if your property is identified in a State Bushfire Prone Area, and you wish to develop. It does not apply when proposing a change in use in the General Residential zone, Centre zone, Industry zone and Township zone.

Under State Government requirements, planning schemes must identify an area where bushfire hazard provisions apply. This overlay map shows Bushfire Prone Areas and comprises all land with the potential to support a significant bushfire or the potential to be subject to significant bushfire attack.

This map has been provided by the State Government and is the latest information available to council at the time of adoption.

The Bushfire Prone Area includes potentially hazardous vegetation identified with a medium, high, or very high potential bushfire intensity.

Land that could be subject to significant bushfire attack from embers, flames or radiant heat is included in a Potential Impact Buffer with a default width of 100m from all areas of medium, high or very high potential bushfire intensity.

Refer to the relevant zone code, local plan code and/or development code for requirements associated with this overlay map.

For further information regarding this overlay, please refer to the Bushfire Prone Area information sheet on Council's website (www.moretonbay.qld.gov.au/mbrcplanningscheme) or contact council on 3205 0555.

Effective from 1 February 2016

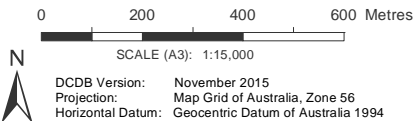

DISCLAIMER: Some of the information shown in this document has been provided to Council from external third parties. Council makes no representation and gives no warranty about the accuracy, reliability, completeness or suitability for any particular purpose of the information. Persons should not rely on the information shown in this document to make any decision with financial or legal implications and should instead rely on their own enquiries. To the full extent that it is able to do so in law, Council disclaims all liability (including liability in negligence) for all costs, losses and damages (including indirect and consequential costs, losses and damages) caused by or arising from anyone using or relying on the information shown in this document for any purpose whatsoever. © Copyright Moreton Bay Regional Council 2016

DCDB (Version Nov 2015) is reproduced with the permission of the State of Queensland

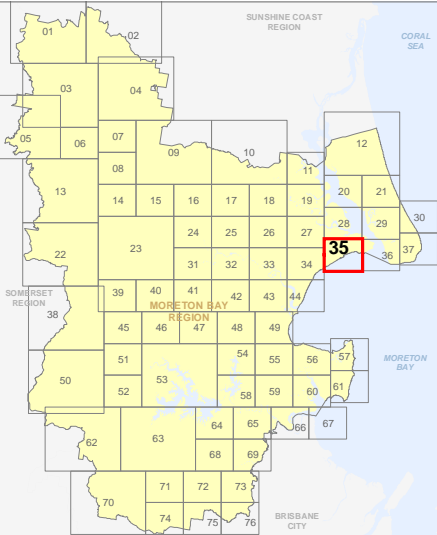

OM-35 BFH
Overlay Map

C:\Consultant\2015\back up\OM\ Bushfire_Hazard.mxd

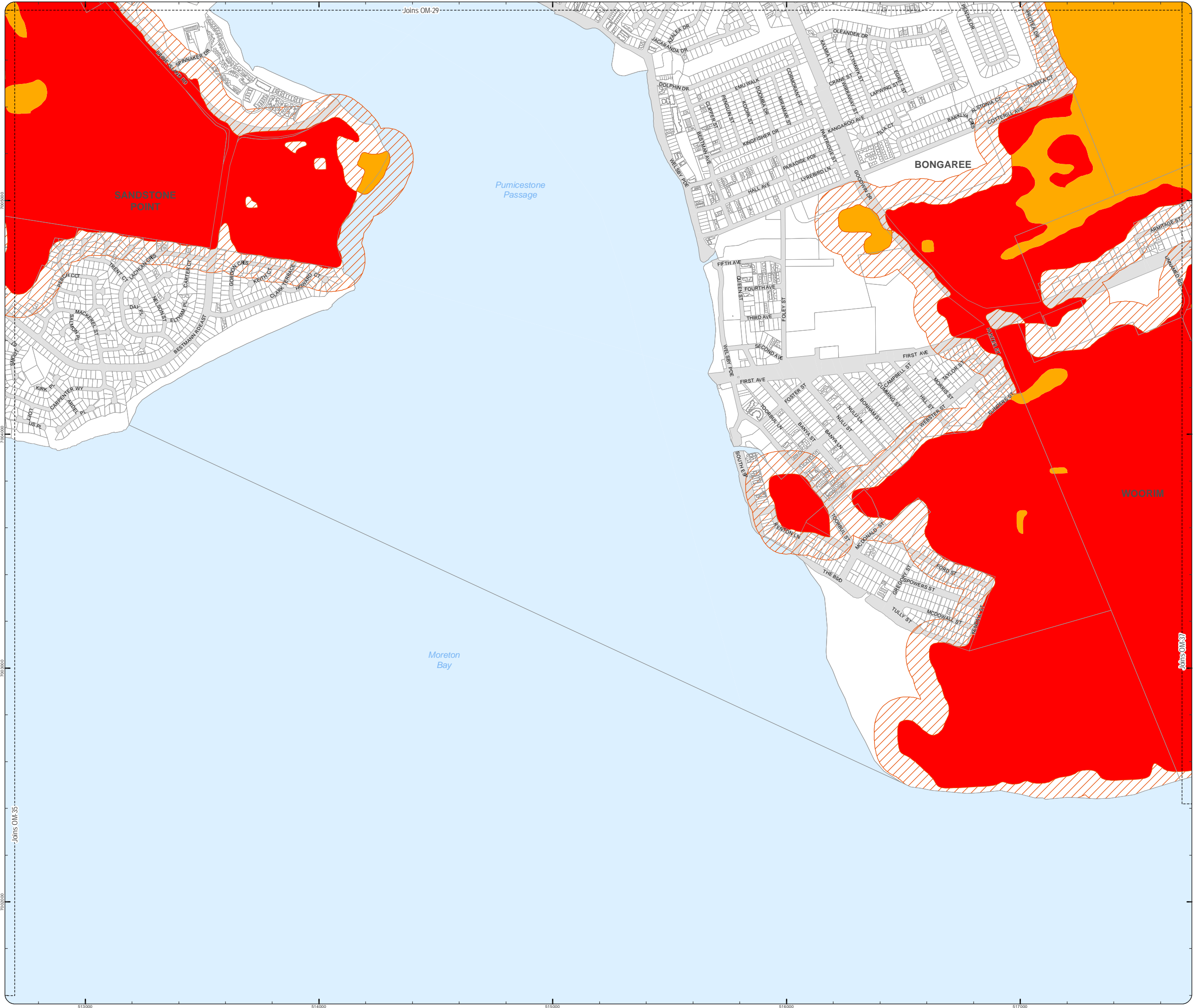

**PLANNING SCHEME
OVERLAY MAP - BUSHFIRE HAZARD**

Property boundaries

State bushfire prone area (State mapping July 2015)

- Very high Potential Bushfire Intensity
- High Potential Bushfire Intensity
- Medium Potential Bushfire Intensity
- Potential Impact Buffer

Please read the following notes about this overlay map:

This overlay map only affects you if your property is identified in a State Bushfire Prone Area, and you wish to develop. It does not apply when proposing a change in use in the General Residential zone, Centre zone, Industry zone and Township zone.

Under State Government requirements, planning schemes must identify an area where bushfire hazard provisions apply. This overlay map shows Bushfire Prone Areas and comprises all land with the potential to support a significant bushfire or the potential to be subject to significant bushfire attack.

This map has been provided by the State Government and is the latest information available to council at the time of adoption.

The Bushfire Prone Area includes potentially hazardous vegetation identified with a medium, high, or very high potential bushfire intensity.

Land that could be subject to significant bushfire attack from embers, flames or radiant heat is included in a Potential Impact Buffer with a default width of 100m from all areas of medium, high or very high potential bushfire intensity.

Refer to the relevant zone code, local plan code and/or development code for requirements associated with this overlay map.

For further information regarding this overlay, please refer to the Bushfire Prone Area information sheet on Council's website (www.moretonbay.qld.gov.au/mbrplanningscheme) or contact council on 3205 0555.

Effective from 1 February 2016

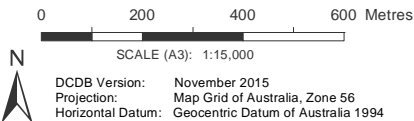

DISCLAIMER: Some of the information shown in this document has been provided to Council from external third parties. Council makes no representation and gives no warranty about the accuracy, reliability, completeness or suitability for any particular purpose of the information. Persons should not rely on the information shown in this document to make any decision with financial or legal implications and should instead rely on their own enquiries. To the full extent that it is able to do so in law, Council disclaims all liability (including liability in negligence) for all costs, losses and damages (including indirect and consequential costs, losses and damages) caused by or arising from anyone using or relying on the information shown in this document for any purpose whatsoever. © Copyright Moreton Bay Regional Council 2016

DCDB (Version Nov 2015) is reproduced with the permission of the State of Queensland

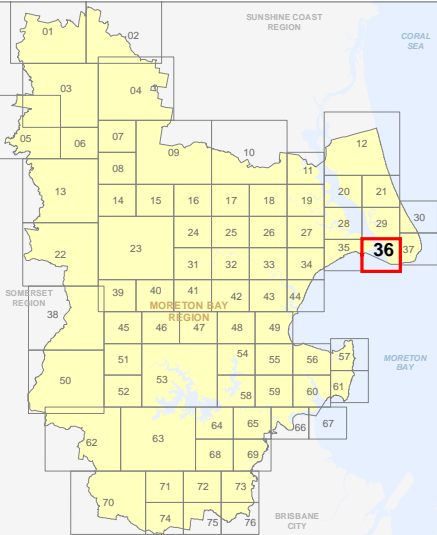

**OM-36 BFH
Overlay Map**

C:\Consultant\2015\back up\OM Bushfire_Hazard.mxd



PLANNING SCHEME
OVERLAY MAP - BUSHFIRE HAZARD

Property boundaries

State bushfire prone area (State mapping July 2015)

- Very high Potential Bushfire Intensity
- High Potential Bushfire Intensity
- Medium Potential Bushfire Intensity
- Potential Impact Buffer

Please read the following notes about this overlay map:

This overlay map only affects you if your property is identified in a State Bushfire Prone Area, and you wish to develop. It does not apply when proposing a change in use in the General Residential zone, Centre zone, Industry zone and Township zone.

Under State Government requirements, planning schemes must identify an area where bushfire hazard provisions apply. This overlay map shows Bushfire Prone Areas and comprises all land with the potential to support a significant bushfire or the potential to be subject to significant bushfire attack.

This map has been provided by the State Government and is the latest information available to council at the time of adoption.

The Bushfire Prone Area includes potentially hazardous vegetation identified with a medium, high, or very high potential bushfire intensity.

Land that could be subject to significant bushfire attack from embers, flames or radiant heat is included in a Potential Impact Buffer with a default width of 100m from all areas of medium, high or very high potential bushfire intensity.

Refer to the relevant zone code, local plan code and/or development code for requirements associated with this overlay map.

For further information regarding this overlay, please refer to the Bushfire Prone Area information sheet on Council's website (www.moretonbay.qld.gov.au/mbrplanningscheme) or contact council on 3205 0555.

Effective from 1 February 2016

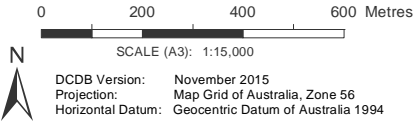

DISCLAIMER: Some of the information shown in this document has been provided to Council from external third parties. Council makes no representation and gives no warranty about the accuracy, reliability, completeness or suitability for any particular purpose of the information. Persons should not rely on the information shown in this document to make any decision with financial or legal implications and should instead rely on their own enquiries. To the full extent that it is able to do so in law, Council disclaims all liability (including liability in negligence) for all costs, losses and damages (including indirect and consequential costs, losses and damages) caused by or arising from anyone using or relying on the information shown in this document for any purpose whatsoever. © Copyright Moreton Bay Regional Council 2016

DCDB (Version Nov 2015) is reproduced with the permission of the State of Queensland

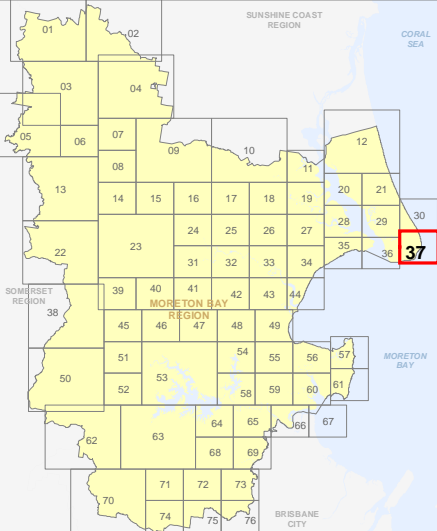

OM-37 BFH
Overlay Map

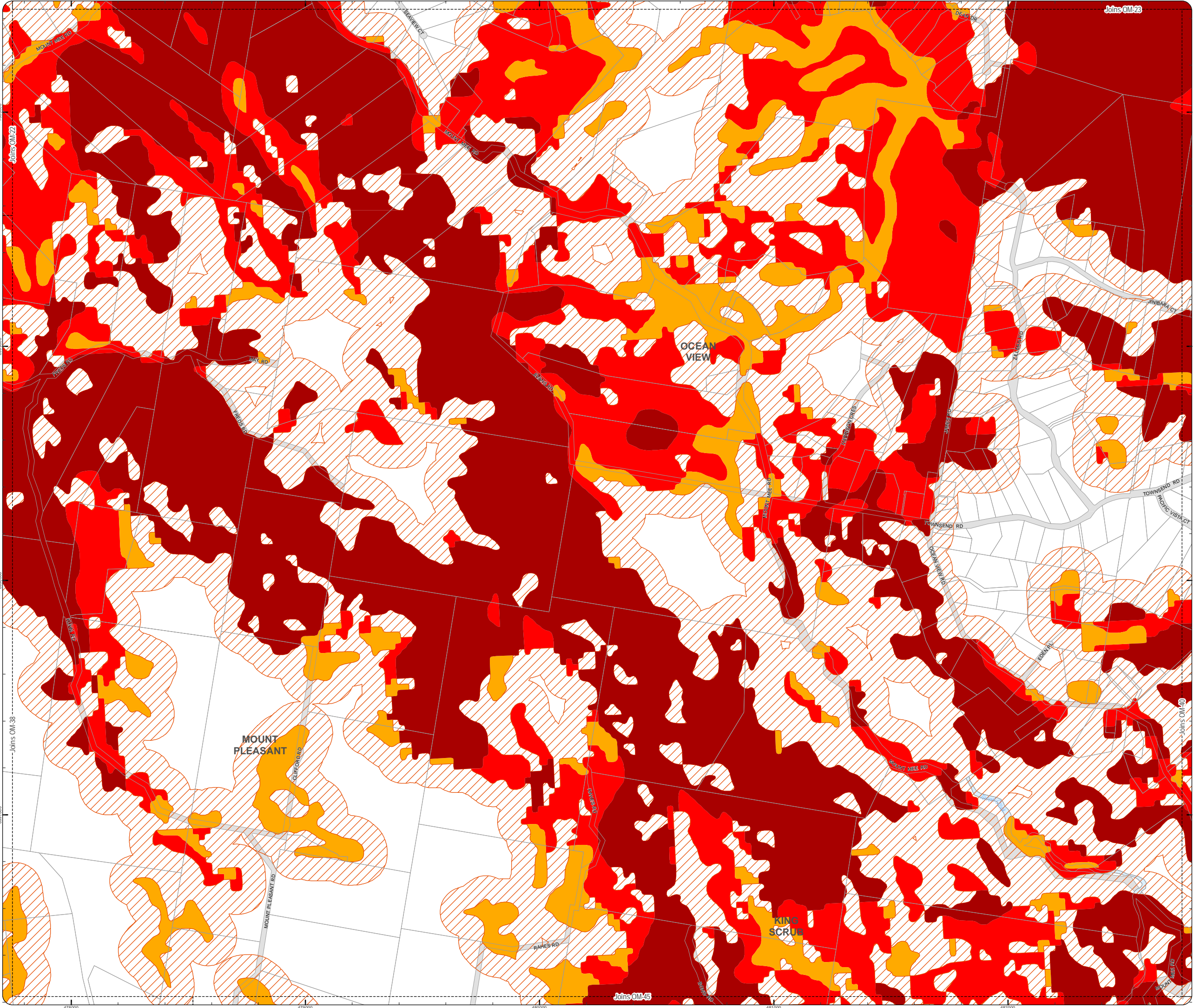

**PLANNING SCHEME
OVERLAY MAP - BUSHFIRE HAZARD**

Property boundaries

State bushfire prone area (State mapping July 2015)

- Very high Potential Bushfire Intensity
- High Potential Bushfire Intensity
- Medium Potential Bushfire Intensity
- Potential Impact Buffer

Please read the following notes about this overlay map:

This overlay map only affects you if your property is identified in a State Bushfire Prone Area, and you wish to develop. It does not apply when proposing a change in use in the General Residential zone, Centre zone, Industry zone and Township zone.

Under State Government requirements, planning schemes must identify an area where bushfire hazard provisions apply. This overlay map shows Bushfire Prone Areas and comprises all land with the potential to support a significant bushfire or the potential to be subject to significant bushfire attack.

This map has been provided by the State Government and is the latest information available to council at the time of adoption.

The Bushfire Prone Area includes potentially hazardous vegetation identified with a medium, high, or very high potential bushfire intensity.

Land that could be subject to significant bushfire attack from embers, flames or radiant heat is included in a Potential Impact Buffer with a default width of 100m from all areas of medium, high or very high potential bushfire intensity.

Refer to the relevant zone code, local plan code and/or development code for requirements associated with this overlay map.

For further information regarding this overlay, please refer to the Bushfire Prone Area information sheet on Council's website (www.moretonbay.qld.gov.au/mbrplanningscheme) or contact council on 3205 0555.

Effective from 1 February 2016

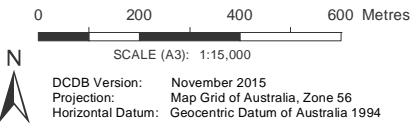

DISCLAIMER: Some of the information shown in this document has been provided to Council from external third parties. Council makes no representation and gives no warranty about the accuracy, reliability, completeness or suitability for any particular purpose of the information. Persons should not rely on the information shown in this document to make any decision with financial or legal implications and should instead rely on their own enquiries. To the full extent that it is able to do so in law, Council disclaims all liability (including liability in negligence) for all costs, losses and damages (including indirect and consequential costs, losses and damages) caused by or arising from anyone using or relying on the information shown in this document for any purpose whatsoever. © Copyright Moreton Bay Regional Council 2016

DCDB (Version Nov 2015) is reproduced with the permission of the State of Queensland

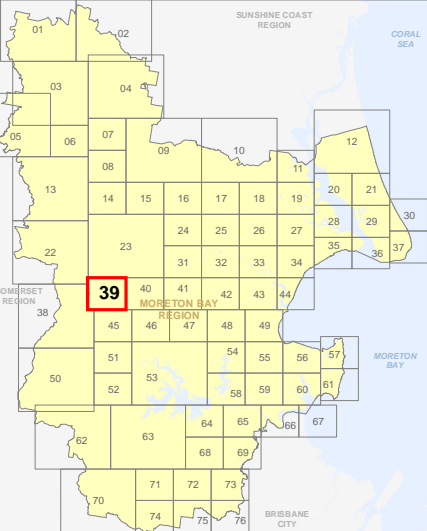

**OM-39 BFH
Overlay Map**

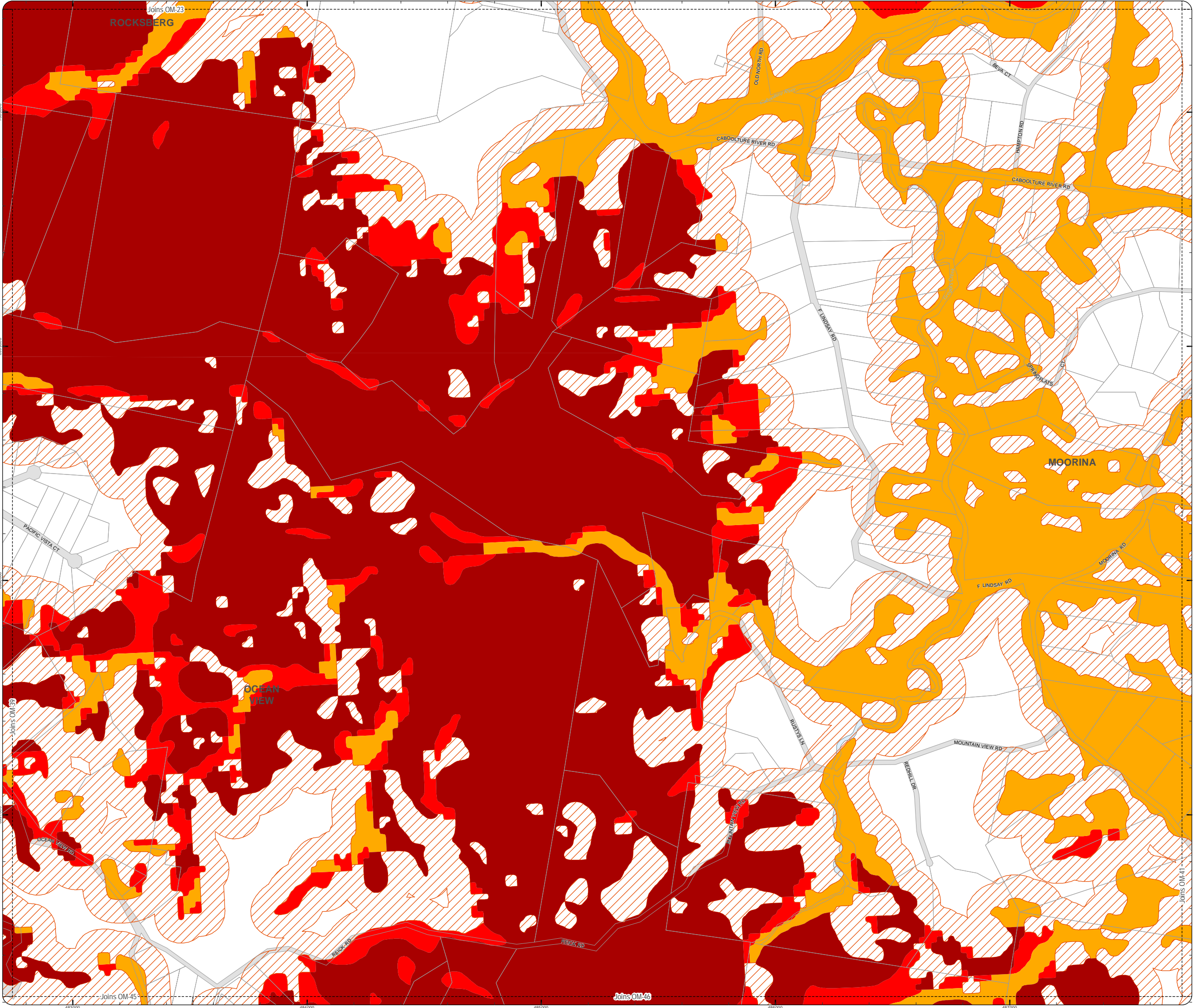

PLANNING SCHEME
OVERLAY MAP - BUSHFIRE HAZARD

Property boundaries

State bushfire prone area (State mapping July 2015)

- Very high Potential Bushfire Intensity
- High Potential Bushfire Intensity
- Medium Potential Bushfire Intensity
- Potential Impact Buffer

Please read the following notes about this overlay map:

This overlay map only affects you if your property is identified in a State Bushfire Prone Area, and you wish to develop. It does not apply when proposing a change in use in the General Residential zone, Centre zone, Industry zone and Township zone.

Under State Government requirements, planning schemes must identify an area where bushfire hazard provisions apply. This overlay map shows Bushfire Prone Areas and comprises all land with the potential to support a significant bushfire or the potential to be subject to significant bushfire attack.

This map has been provided by the State Government and is the latest information available to council at the time of adoption.

The Bushfire Prone Area includes potentially hazardous vegetation identified with a medium, high, or very high potential bushfire intensity.

Land that could be subject to significant bushfire attack from embers, flames or radiant heat is included in a Potential Impact Buffer with a default width of 100m from all areas of medium, high or very high potential bushfire intensity.

Refer to the relevant zone code, local plan code and/or development code for requirements associated with this overlay map.

For further information regarding this overlay, please refer to the Bushfire Prone Area information sheet on Council's website (www.moretonbay.qld.gov.au/mbrplanningscheme) or contact council on 3205 0555.

Effective from 1 February 2016

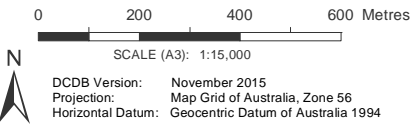

DISCLAIMER: Some of the information shown in this document has been provided to Council from external third parties. Council makes no representation and gives no warranty about the accuracy, reliability, completeness or suitability for any particular purpose of the information. Persons should not rely on the information shown in this document to make any decision with financial or legal implications and should instead rely on their own enquiries. To the full extent that it is able to do so in law, Council disclaims all liability (including liability in negligence) for all costs, losses and damages (including indirect and consequential costs, losses and damages) caused by or arising from anyone using or relying on the information shown in this document for any purpose whatsoever. © Copyright Moreton Bay Regional Council 2016

DCDB (Version Nov 2015) is reproduced with the permission of the State of Queensland

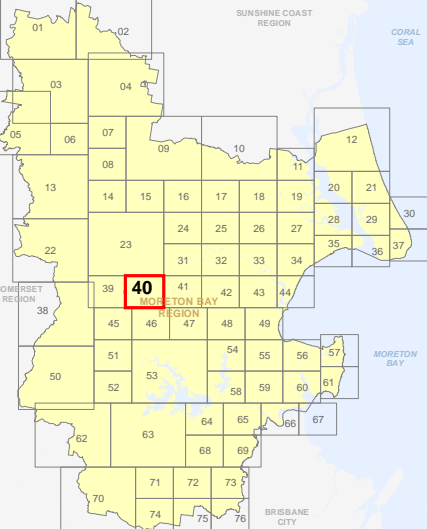

OM-40 BFH
Overlay Map

PLANNING SCHEME
OVERLAY MAP - BUSHFIRE HAZARD

Property boundaries

State bushfire prone area (State mapping July 2015)

- Very high Potential Bushfire Intensity
- High Potential Bushfire Intensity
- Medium Potential Bushfire Intensity
- Potential Impact Buffer

Please read the following notes about this overlay map:

This overlay map only affects you if your property is identified in a State Bushfire Prone Area, and you wish to develop. It does not apply when proposing a change in use in the General Residential zone, Centre zone, Industry zone and Township zone.

Under State Government requirements, planning schemes must identify an area where bushfire hazard provisions apply. This overlay map shows Bushfire Prone Areas and comprises all land with the potential to support a significant bushfire or the potential to be subject to significant bushfire attack.

This map has been provided by the State Government and is the latest information available to council at the time of adoption.

The Bushfire Prone Area includes potentially hazardous vegetation identified with a medium, high, or very high potential bushfire intensity.

Land that could be subject to significant bushfire attack from embers, flames or radiant heat is included in a Potential Impact Buffer with a default width of 100m from all areas of medium, high or very high potential bushfire intensity.

Refer to the relevant zone code, local plan code and/or development code for requirements associated with this overlay map.

For further information regarding this overlay, please refer to the Bushfire Prone Area information sheet on Council's website (www.moretonbay.qld.gov.au/mbr/planningscheme) or contact council on 3205 0555.

Effective from 1 February 2016

0 200 400 600 Metres

SCALE (A3): 1:15,000

DCDB Version: November 2015
Projection: Map Grid of Australia, Zone 56
Horizontal Datum: Geocentric Datum of Australia 1994

DISCLAIMER: Some of the information shown in this document has been provided to Council from external third parties. Council makes no representation and gives no warranty about the accuracy, reliability, completeness or suitability for any particular purpose of the information. Persons should not rely on the information shown in this document to make any decision with financial or legal implications and should instead rely on their own enquiries. To the full extent that it is able to do so in law, Council disclaims all liability (including liability in negligence) for all costs, losses and damages (including indirect and consequential costs, losses and damages) caused by or arising from anyone using or relying on the information shown in this document for any purpose whatsoever. © Copyright Moreton Bay Regional Council 2016

DCDB (Version Nov 2015) is reproduced with the permission of the State of Queensland

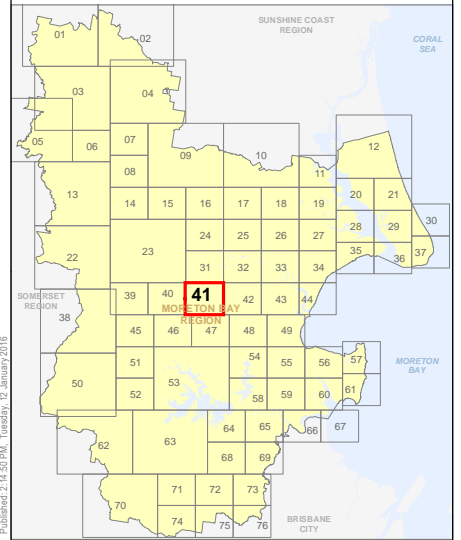

OM-41 BFH
Overlay Map

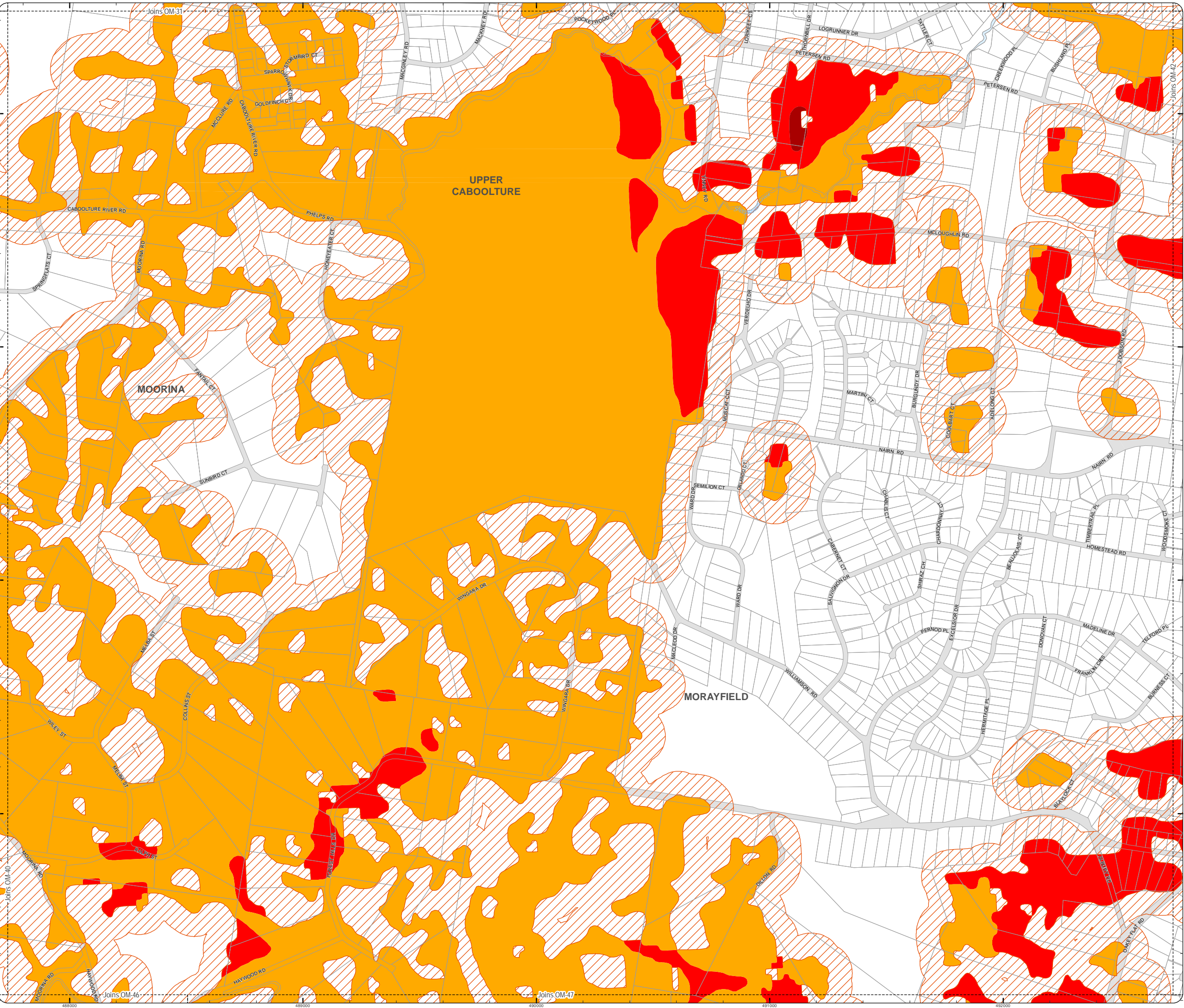

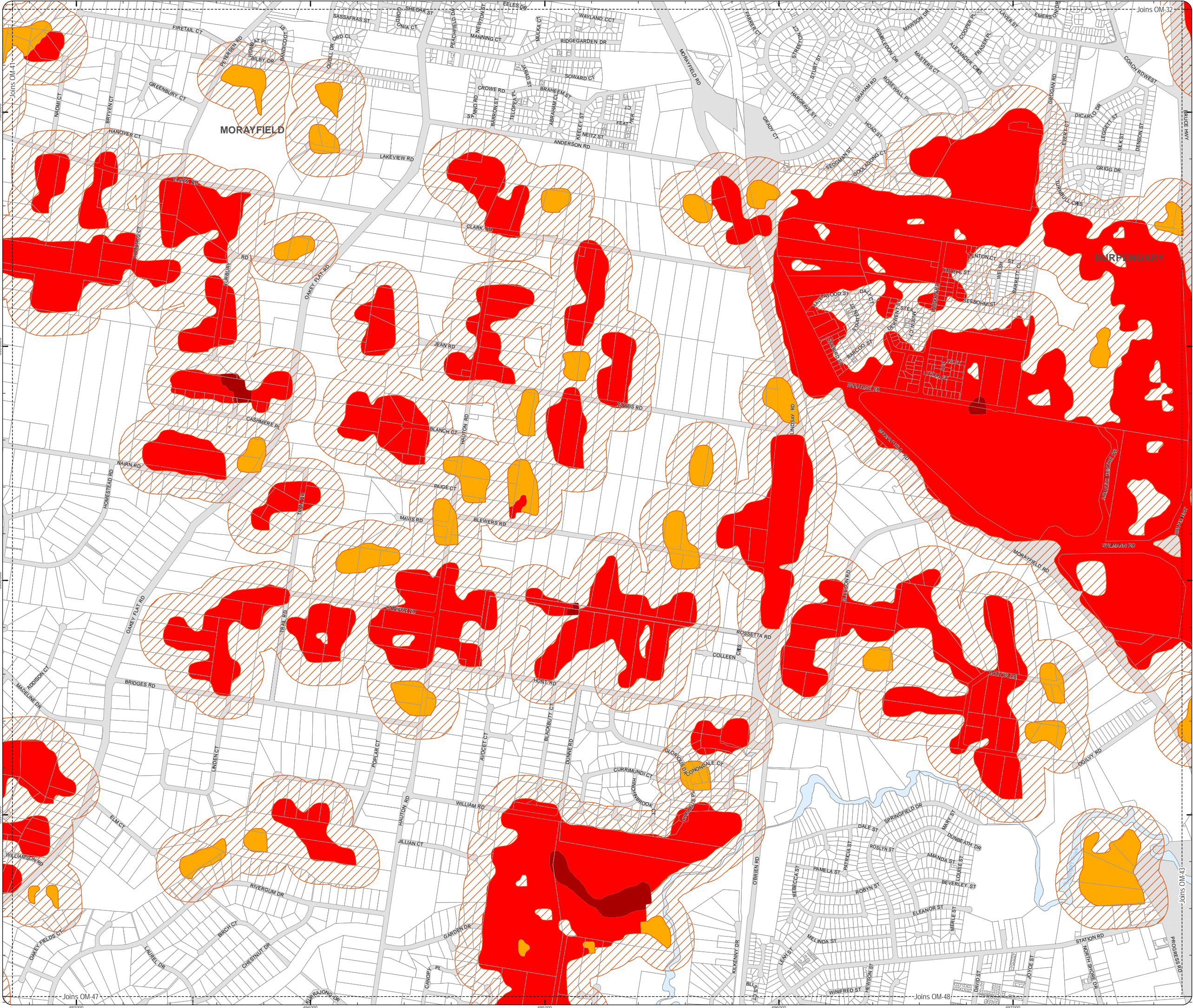

PLANNING SCHEME
OVERLAY MAP - BUSHFIRE HAZARD

Property boundaries

State bushfire prone area (State mapping July 2015)

- Very high Potential Bushfire Intensity
- High Potential Bushfire Intensity
- Medium Potential Bushfire Intensity
- Potential Impact Buffer

Please read the following notes about this overlay map:

This overlay map only affects you if your property is identified in a State Bushfire Prone Area, and you wish to develop. It does not apply when proposing a change in use in the General Residential zone, Centre zone, Industry zone and Township zone.

Under State Government requirements, planning schemes must identify an area where bushfire hazard provisions apply. This overlay map shows Bushfire Prone Areas and comprises all land with the potential to support a significant bushfire or the potential to be subject to significant bushfire attack.

This map has been provided by the State Government and is the latest information available to council at the time of adoption.

The Bushfire Prone Area includes potentially hazardous vegetation identified with a medium, high, or very high potential bushfire intensity.

Land that could be subject to significant bushfire attack from embers, flames or radiant heat is included in a Potential Impact Buffer with a default width of 100m from all areas of medium, high or very high potential bushfire intensity.

Refer to the relevant zone code, local plan code and/or development code for requirements associated with this overlay map.

For further information regarding this overlay, please refer to the Bushfire Prone Area information sheet on Council's website (www.moretonbay.qld.gov.au/mbrplanningscheme) or contact council on 3205 0555.

Effective from 1 February 2016

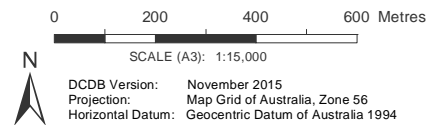

DISCLAIMER: Some of the information shown in this document has been provided to Council from external third parties. Council makes no representation and gives no warranty about the accuracy, reliability, completeness or suitability for any particular purpose of the information. Persons should not rely on the information shown in this document to make any decision with financial or legal implications and should instead rely on their own enquiries. To the full extent that it is able to do so in law, Council disclaims all liability (including liability in negligence) for all costs, losses and damages (including indirect and consequential costs, losses and damages) caused by or arising from anyone using or relying on the information shown in this document for any purpose whatsoever. © Copyright Moreton Bay Regional Council 2016

DCDB (Version Nov 2015) is reproduced with the permission of the State of Queensland

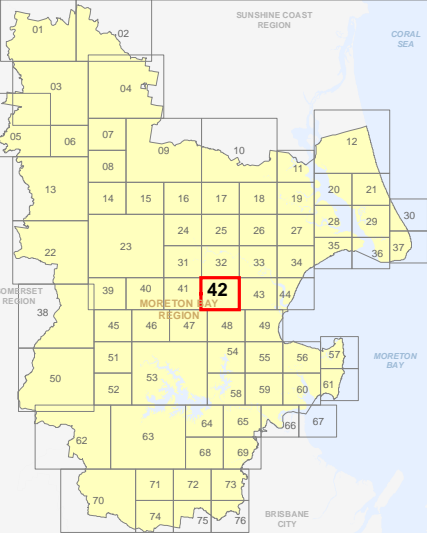

OM-42 BFH
Overlay Map

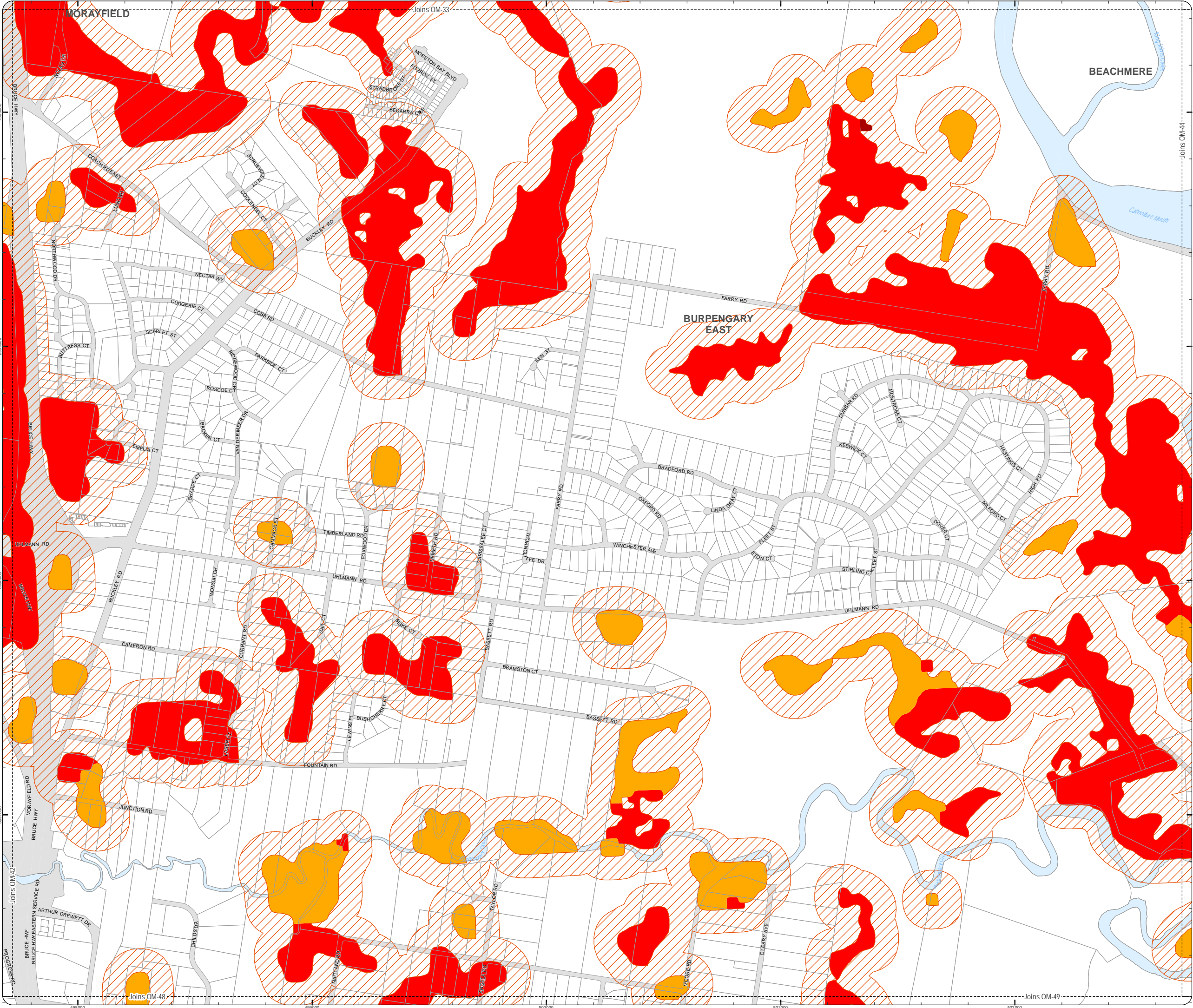

PLANNING SCHEME
OVERLAY MAP - BUSHFIRE HAZARD

Property boundaries

State bushfire prone area (State mapping July 2015)

- Very high Potential Bushfire Intensity
- High Potential Bushfire Intensity
- Medium Potential Bushfire Intensity
- Potential Impact Buffer

Please read the following notes about this overlay map:

This overlay map only affects you if your property is identified in a State Bushfire Prone Area, and you wish to develop. It does not apply when proposing a change in use in the General Residential zone, Centre zone, Industry zone and Township zone.

Under State Government requirements, planning schemes must identify an area where bushfire hazard provisions apply. This overlay map shows Bushfire Prone Areas and comprises all land with the potential to support a significant bushfire or the potential to be subject to significant bushfire attack.

This map has been provided by the State Government and is the latest information available to council at the time of adoption.

The Bushfire Prone Area includes potentially hazardous vegetation identified with a medium, high, or very high potential bushfire intensity.

Land that could be subject to significant bushfire attack from embers, flames or radiant heat is included in a Potential Impact Buffer with a default width of 100m from all areas of medium, high or very high potential bushfire intensity.

Refer to the relevant zone code, local plan code and/or development code for requirements associated with this overlay map.

For further information regarding this overlay, please refer to the Bushfire Prone Area information sheet on Council's website (www.moretonbay.qld.gov.au/mbrplanningscheme) or contact council on 3205 0555.

Effective from 1 February 2016

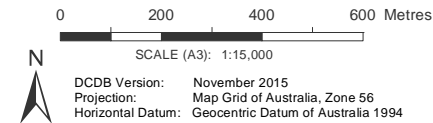

DISCLAIMER: Some of the information shown in this document has been provided to Council from external third parties. Council makes no representation and gives no warranty about the accuracy, reliability, completeness or suitability for any particular purpose of the information. Persons should not rely on the information shown in this document to make any decision with financial or legal implications and should instead rely on their own enquiries. To the full extent that it is able to do so in law, Council disclaims all liability (including liability in negligence) for all costs, losses and damages (including indirect and consequential costs, losses and damages) caused by or arising from anyone using or relying on the information shown in this document for any purpose whatsoever. © Copyright Moreton Bay Regional Council 2016

DCDB (Version Nov 2015) is reproduced with the permission of the State of Queensland

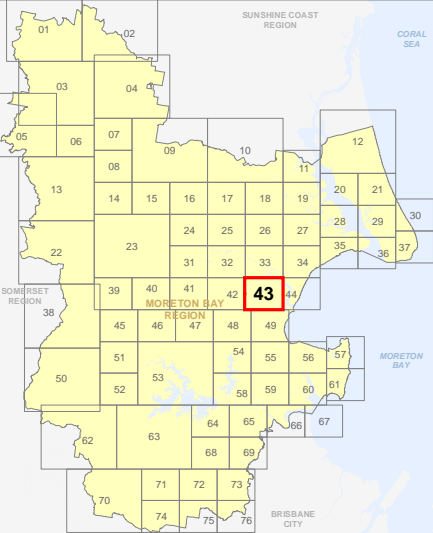

OM-43 BFH
Overlay Map

C:\Consultant\June2015\back up\OM4 Bushfire_Hazard.mxd

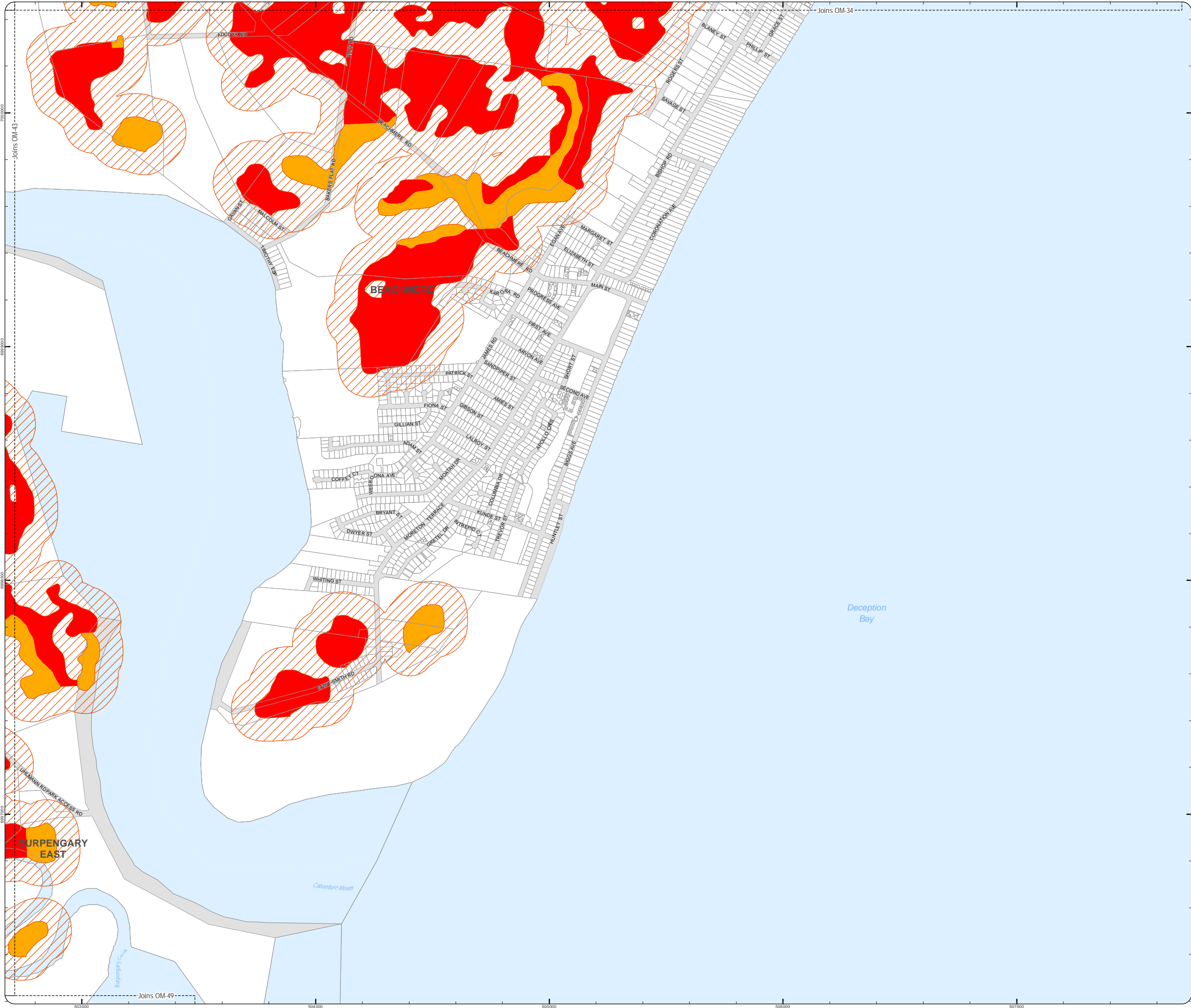

**PLANNING SCHEME
OVERLAY MAP - BUSHFIRE HAZARD**

Property boundaries

State bushfire prone area (State mapping July 2015)

- Very high Potential Bushfire Intensity
- High Potential Bushfire Intensity
- Medium Potential Bushfire Intensity
- Potential Impact Buffer

Please read the following notes about this overlay map:

This overlay map only affects you if your property is identified in a State Bushfire Prone Area, and you wish to develop. It does not apply when proposing a change in use in the General Residential zone, Centre zone, Industry zone and Township zone.

Under State Government requirements, planning schemes must identify an area where bushfire hazard provisions apply. This overlay map shows Bushfire Prone Areas and comprises all land with the potential to support a significant bushfire or the potential to be subject to significant bushfire attack.

This map has been provided by the State Government and is the latest information available to council at the time of adoption.

The Bushfire Prone Area includes potentially hazardous vegetation identified with a medium, high, or very high potential bushfire intensity.

Land that could be subject to significant bushfire attack from embers, flames or radiant heat is included in a Potential Impact Buffer with a default width of 100m from all areas of medium, high or very high potential bushfire intensity.

Refer to the relevant zone code, local plan code and/or development code for requirements associated with this overlay map.

For further information regarding this overlay, please refer to the Bushfire Prone Area information sheet on Council's website (www.moretonbay.qld.gov.au/mbrplanningscheme) or contact council on 3205 0555.

Effective from 1 February 2016

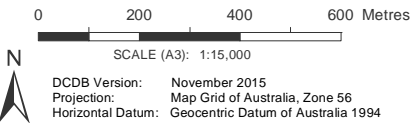

DISCLAIMER: Some of the information shown in this document has been provided to Council from external third parties. Council makes no representation and gives no warranty about the accuracy, reliability, completeness or suitability for any particular purpose of the information. Persons should not rely on the information shown in this document to make any decision with financial or legal implications and should instead rely on their own enquiries. To the full extent that it is able to do so in law, Council disclaims all liability (including liability in negligence) for all costs, losses and damages (including indirect and consequential costs, losses and damages) caused by or arising from anyone using or relying on the information shown in this document for any purpose whatsoever. © Copyright Moreton Bay Regional Council 2016

DCDB (Version Nov 2015) is reproduced with the permission of the State of Queensland

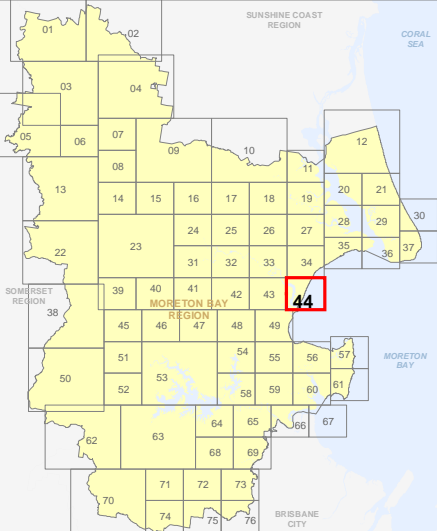

**OM-44 BFH
Overlay Map**

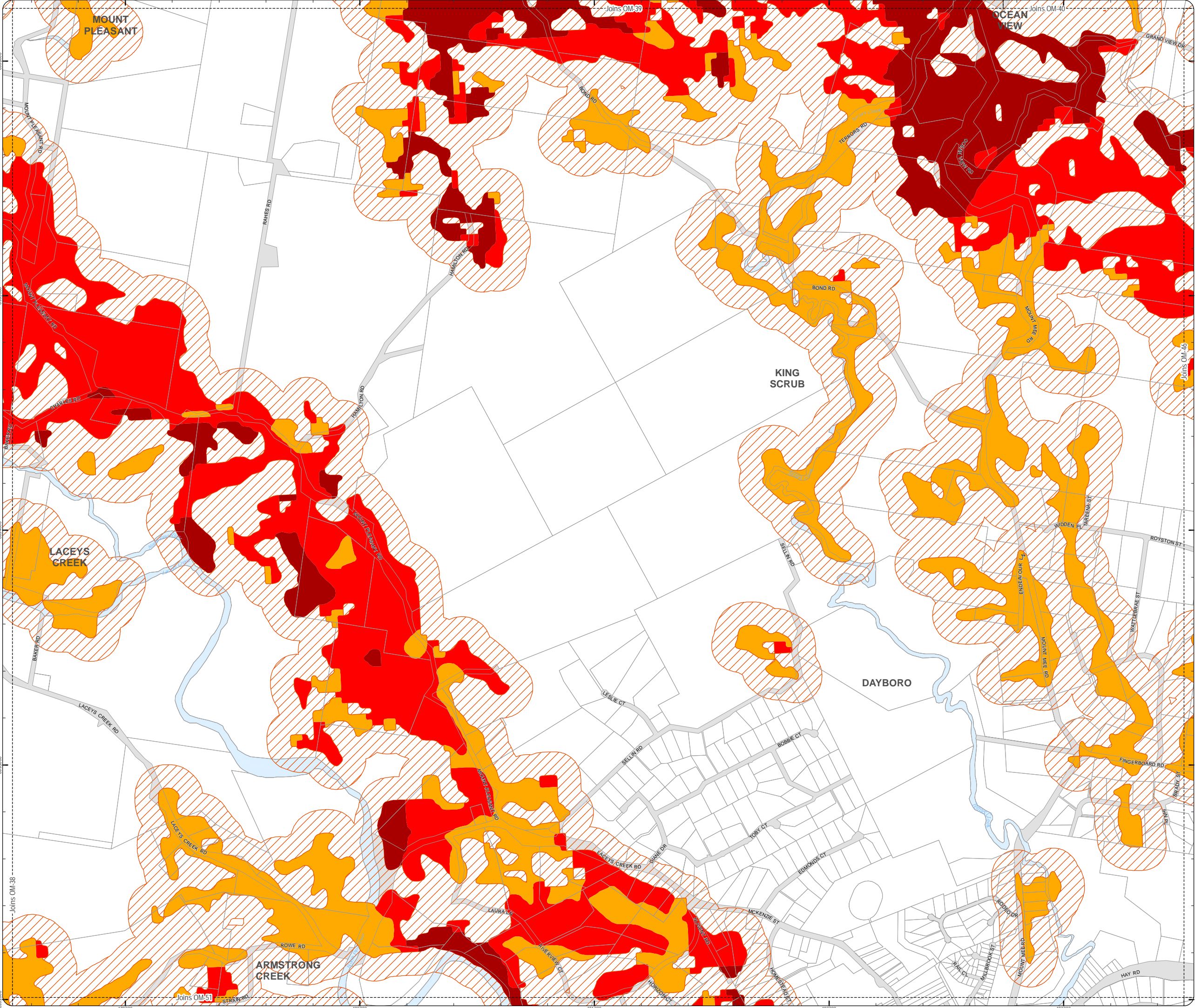

PLANNING SCHEME
OVERLAY MAP - BUSHFIRE HAZARD

Property boundaries

State bushfire prone area (State mapping July 2015)

- Very high Potential Bushfire Intensity
- High Potential Bushfire Intensity
- Medium Potential Bushfire Intensity
- Potential Impact Buffer

Please read the following notes about this overlay map:

This overlay map only affects you if your property is identified in a State Bushfire Prone Area, and you wish to develop. It does not apply when proposing a change in use in the General Residential zone, Centre zone, Industry zone and Township zone.

Under State Government requirements, planning schemes must identify an area where bushfire hazard provisions apply. This overlay map shows Bushfire Prone Areas and comprises all land with the potential to support a significant bushfire or the potential to be subject to significant bushfire attack.

This map has been provided by the State Government and is the latest information available to council at the time of adoption.

The Bushfire Prone Area includes potentially hazardous vegetation identified with a medium, high, or very high potential bushfire intensity.

Land that could be subject to significant bushfire attack from embers, flames or radiant heat is included in a Potential Impact Buffer with a default width of 100m from all areas of medium, high or very high potential bushfire intensity.

Refer to the relevant zone code, local plan code and/or development code for requirements associated with this overlay map.

For further information regarding this overlay, please refer to the Bushfire Prone Area information sheet on Council's website (www.moretonbay.qld.gov.au/mbrplanningscheme) or contact council on 3205 0555.

Effective from 1 February 2016

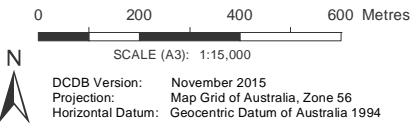

DISCLAIMER: Some of the information shown in this document has been provided to Council from external third parties. Council makes no representation and gives no warranty about the accuracy, reliability, completeness or suitability for any particular purpose of the information. Persons should not rely on the information shown in this document to make any decision with financial or legal implications and should instead rely on their own enquiries. To the full extent that it is able to do so in law, Council disclaims all liability (including liability in negligence) for all costs, losses and damages (including indirect and consequential costs, losses and damages) caused by or arising from anyone using or relying on the information shown in this document for any purpose whatsoever. © Copyright Moreton Bay Regional Council 2016

DCDB (Version Nov 2015) is reproduced with the permission of the State of Queensland

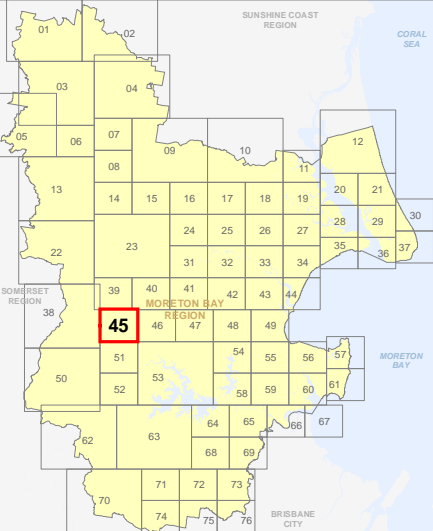

OM-45 BFH
Overlay Map

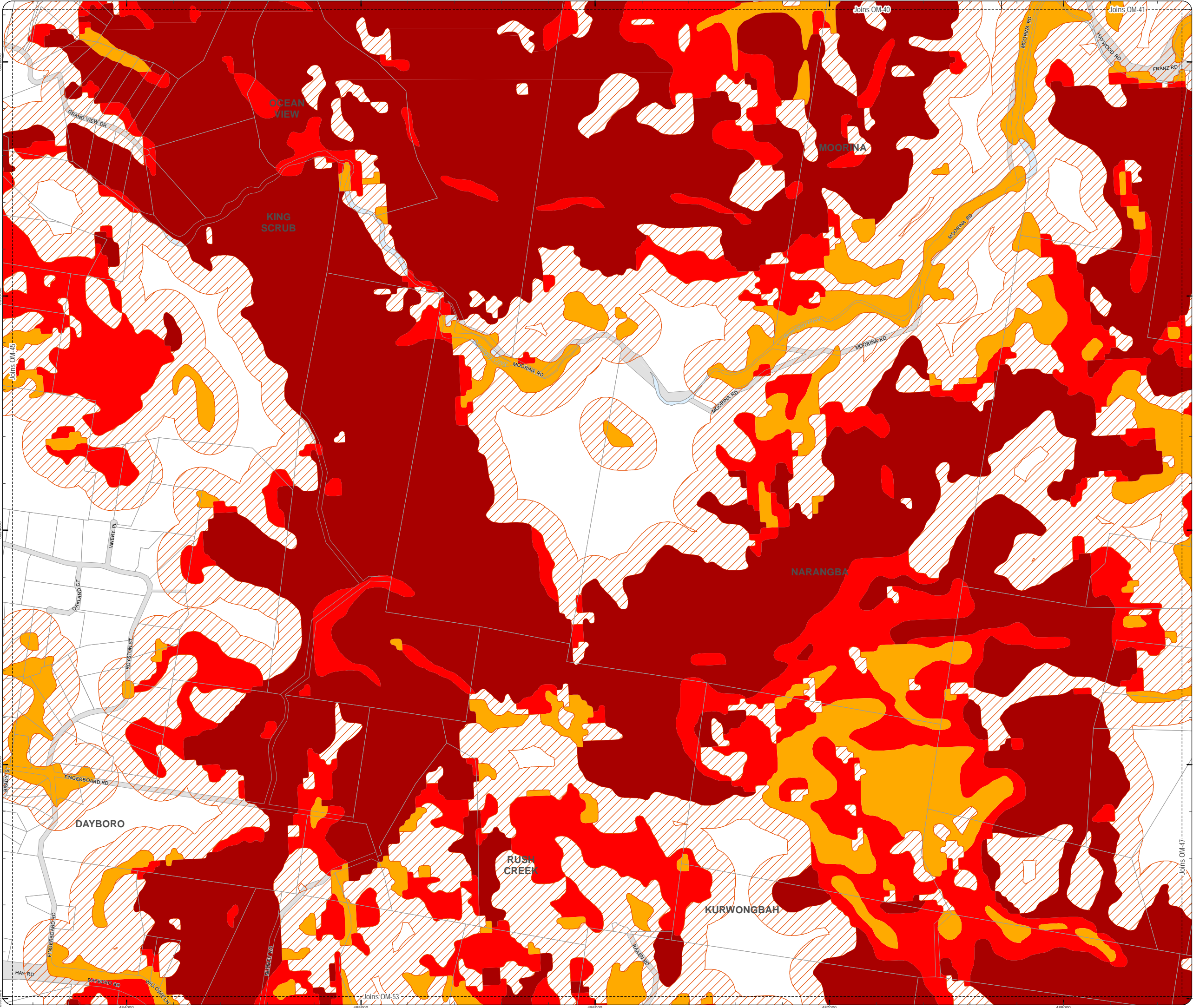

PLANNING SCHEME
OVERLAY MAP - BUSHFIRE HAZARD

Property boundaries

State bushfire prone area (State mapping July 2015)

- Very high Potential Bushfire Intensity
- High Potential Bushfire Intensity
- Medium Potential Bushfire Intensity
- Potential Impact Buffer

Please read the following notes about this overlay map:

This overlay map only affects you if your property is identified in a State Bushfire Prone Area, and you wish to develop. It does not apply when proposing a change in use in the General Residential zone, Centre zone, Industry zone and Township zone.

Under State Government requirements, planning schemes must identify an area where bushfire hazard provisions apply. This overlay map shows Bushfire Prone Areas and comprises all land with the potential to support a significant bushfire or the potential to be subject to significant bushfire attack.

This map has been provided by the State Government and is the latest information available to council at the time of adoption.

The Bushfire Prone Area includes potentially hazardous vegetation identified with a medium, high, or very high potential bushfire intensity.

Land that could be subject to significant bushfire attack from embers, flames or radiant heat is included in a Potential Impact Buffer with a default width of 100m from all areas of medium, high or very high potential bushfire intensity.

Refer to the relevant zone code, local plan code and/or development code for requirements associated with this overlay map.

For further information regarding this overlay, please refer to the Bushfire Prone Area information sheet on Council's website (www.moretonbay.qld.gov.au/mbr/planningscheme) or contact council on 3205 0555.

Effective from 1 February 2016

0 200 400 600 Metres
SCALE (A3): 1:15,000
DCDB Version: November 2015
Projection: Map Grid of Australia, Zone 56
Horizontal Datum: Geocentric Datum of Australia 1994

DISCLAIMER: Some of the information shown in this document has been provided to Council from external third parties. Council makes no representation and gives no warranty about the accuracy, reliability, completeness or suitability for any particular purpose of the information. Persons should not rely on the information shown in this document to make any decision with financial or legal implications and should instead rely on their own enquiries. To the full extent that it is able to do so in law, Council disclaims all liability (including liability in negligence) for all costs, losses and damages (including indirect and consequential costs, losses and damages) caused by or arising from anyone using or relying on the information shown in this document for any purpose whatsoever. © Copyright Moreton Bay Regional Council 2016

DCDB (Version Nov 2015) is reproduced with the permission of the State of Queensland

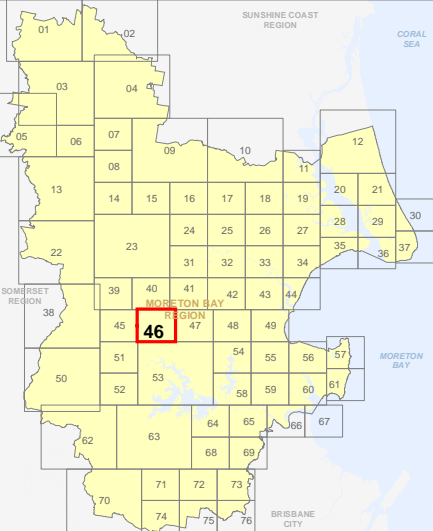

OM-46 BFH
Overlay Map

**PLANNING SCHEME
OVERLAY MAP - BUSHFIRE HAZARD**

Property boundaries

State bushfire prone area (State mapping July 2015)

- Very high Potential Bushfire Intensity
- High Potential Bushfire Intensity
- Medium Potential Bushfire Intensity
- Potential Impact Buffer

Please read the following notes about this overlay map:

This overlay map only affects you if your property is identified in a State Bushfire Prone Area, and you wish to develop. It does not apply when proposing a change in use in the General Residential zone, Centre zone, Industry zone and Township zone.

Under State Government requirements, planning schemes must identify an area where bushfire hazard provisions apply. This overlay map shows Bushfire Prone Areas and comprises all land with the potential to support a significant bushfire or the potential to be subject to significant bushfire attack.

This map has been provided by the State Government and is the latest information available to council at the time of adoption.

The Bushfire Prone Area includes potentially hazardous vegetation identified with a medium, high, or very high potential bushfire intensity.

Land that could be subject to significant bushfire attack from embers, flames or radiant heat is included in a Potential Impact Buffer with a default width of 100m from all areas of medium, high or very high potential bushfire intensity.

Refer to the relevant zone code, local plan code and/or development code for requirements associated with this overlay map.

For further information regarding this overlay, please refer to the Bushfire Prone Area information sheet on Council's website (www.moretonbay.qld.gov.au/mbr/planningscheme) or contact council on 3205 0555.

Effective from 1 February 2016

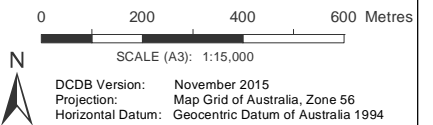

DISCLAIMER: Some of the information shown in this document has been provided to Council from external third parties. Council makes no representation and gives no warranty about the accuracy, reliability, completeness or suitability for any particular purpose of the information. Persons should not rely on the information shown in this document to make any decision with financial or legal implications and should instead rely on their own enquiries. To the full extent that it is able to do so in law, Council disclaims all liability (including liability in negligence) for all costs, losses and damages (including indirect and consequential costs, losses and damages) caused by or arising from anyone using or relying on the information shown in this document for any purpose whatsoever. © Copyright Moreton Bay Regional Council 2016

DCDB (Version Nov 2015) is reproduced with the permission of the State of Queensland

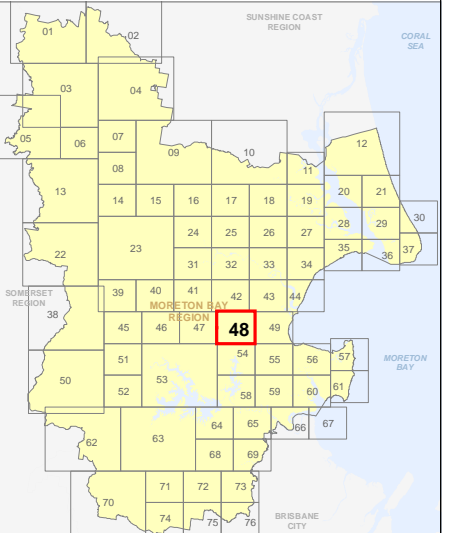

**OM-48 BFH
Overlay Map**

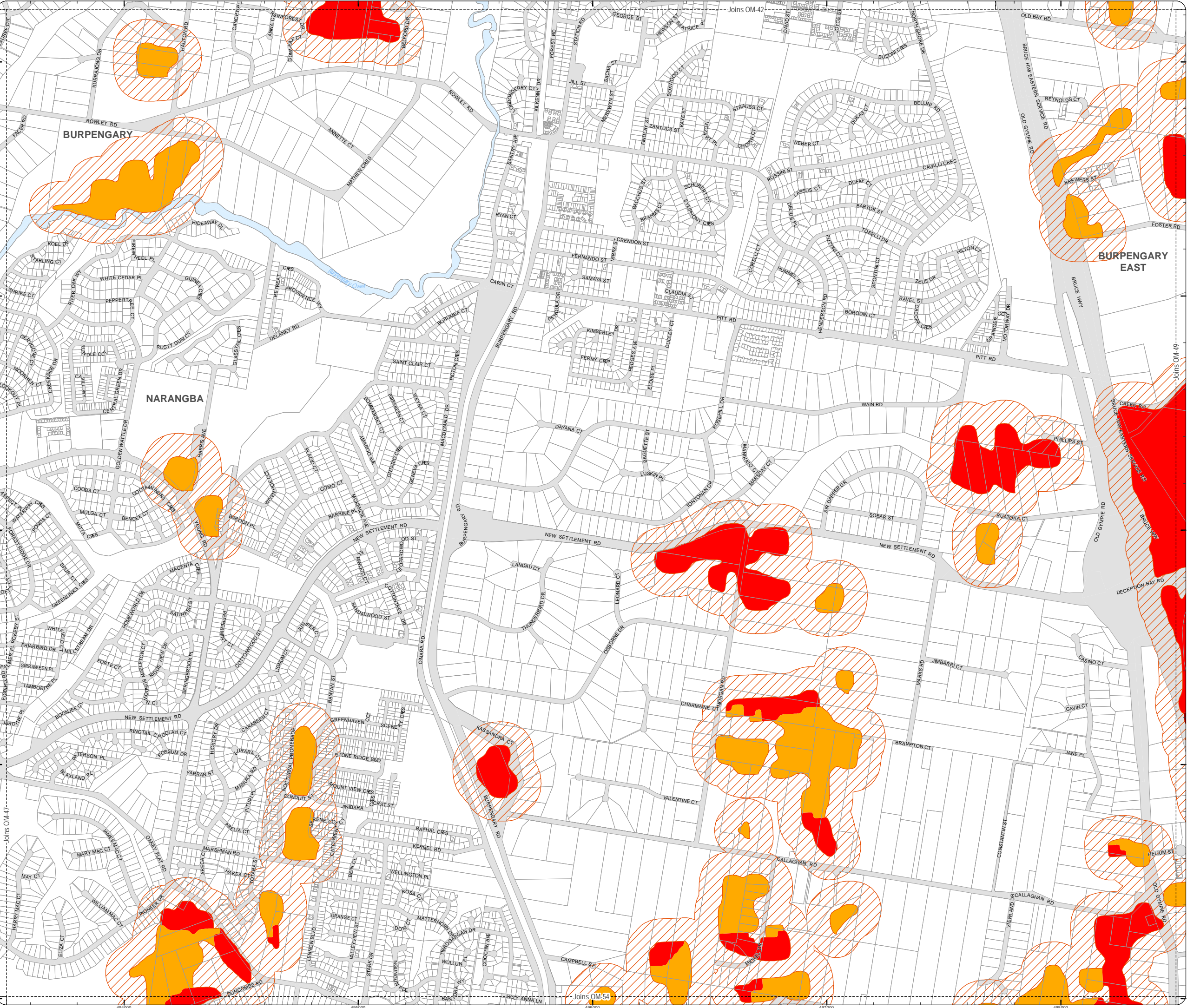

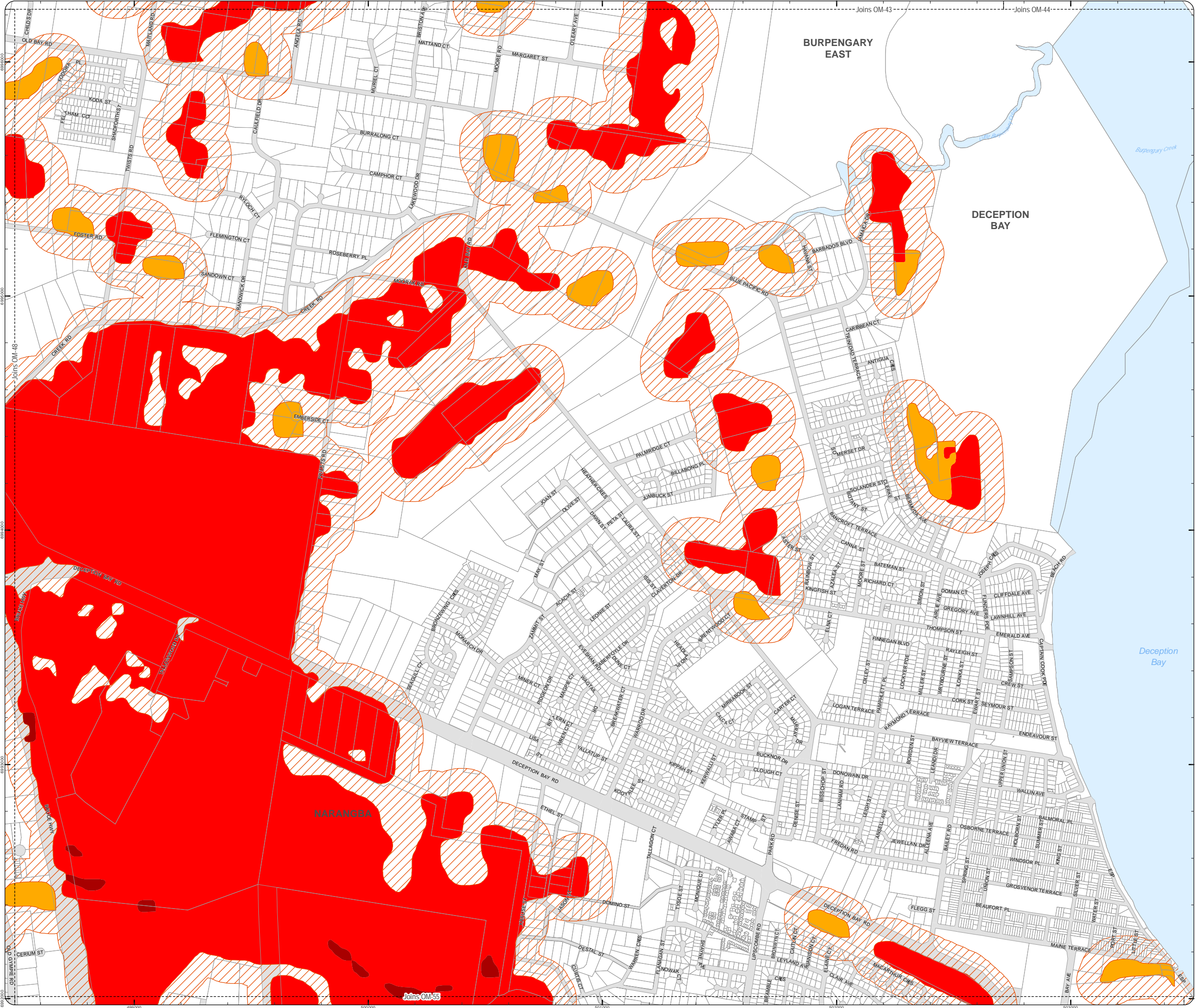

PLANNING SCHEME
OVERLAY MAP - BUSHFIRE HAZARD

Property boundaries

State bushfire prone area (State mapping July 2015)

- Very high Potential Bushfire Intensity
- High Potential Bushfire Intensity
- Medium Potential Bushfire Intensity
- Potential Impact Buffer

Please read the following notes about this overlay map:

This overlay map only affects you if your property is identified in a State Bushfire Prone Area, and you wish to develop. It does not apply when proposing a change in use in the General Residential zone, Centre zone, Industry zone and Township zone.

Under State Government requirements, planning schemes must identify an area where bushfire hazard provisions apply. This overlay map shows Bushfire Prone Areas and comprises all land with the potential to support a significant bushfire or the potential to be subject to significant bushfire attack.

This map has been provided by the State Government and is the latest information available to council at the time of adoption.

The Bushfire Prone Area includes potentially hazardous vegetation identified with a medium, high, or very high potential bushfire intensity.

Land that could be subject to significant bushfire attack from embers, flames or radiant heat is included in a Potential Impact Buffer with a default width of 100m from all areas of medium, high or very high potential bushfire intensity.

Refer to the relevant zone code, local plan code and/or development code for requirements associated with this overlay map.

For further information regarding this overlay, please refer to the Bushfire Prone Area information sheet on Council's website (www.moretonbay.qld.gov.au/mbrplanningscheme) or contact council on 3205 0555.

Effective from 1 February 2016

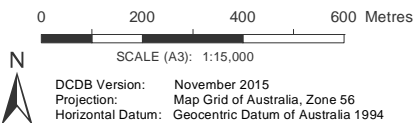

DISCLAIMER: Some of the information shown in this document has been provided to Council from external third parties. Council makes no representation and gives no warranty about the accuracy, reliability, completeness or suitability for any particular purpose of the information. Persons should not rely on the information shown in this document to make any decision with financial or legal implications and should instead rely on their own enquiries. To the full extent that it is able to do so in law, Council disclaims all liability (including liability in negligence) for all costs, losses and damages (including indirect and consequential costs, losses and damages) caused by or arising from anyone using or relying on the information shown in this document for any purpose whatsoever. © Copyright Moreton Bay Regional Council 2016

DCDB (Version Nov 2015) is reproduced with the permission of the State of Queensland

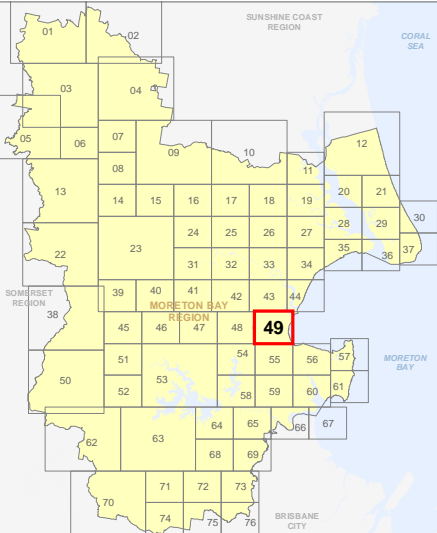

OM-49 BFH
Overlay Map

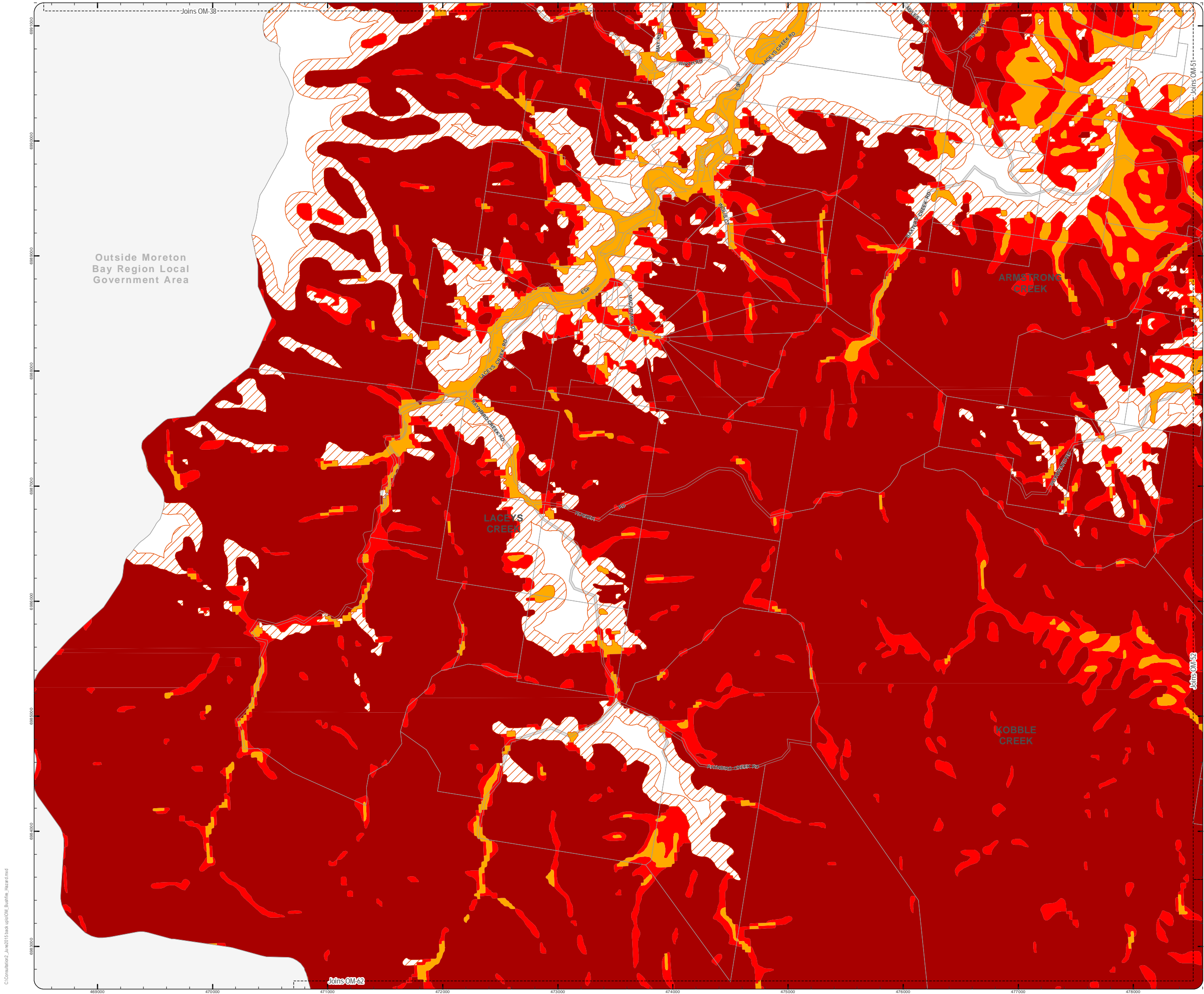

PLANNING SCHEME
OVERLAY MAP - BUSHFIRE HAZARD

Property boundaries

State bushfire prone area (State mapping July 2015)

- Very high Potential Bushfire Intensity
- High Potential Bushfire Intensity
- Medium Potential Bushfire Intensity
- Potential Impact Buffer

Please read the following notes about this overlay map:

This overlay map only affects you if your property is identified in a State Bushfire Prone Area, and you wish to develop. It does not apply when proposing a change in use in the General Residential zone, Centre zone, Industry zone and Township zone.

Under State Government requirements, planning schemes must identify an area where bushfire hazard provisions apply. This overlay map shows Bushfire Prone Areas and comprises all land with the potential to support a significant bushfire or the potential to be subject to significant bushfire attack.

This map has been provided by the State Government and is the latest information available to council at the time of adoption.

The Bushfire Prone Area includes potentially hazardous vegetation identified with a medium, high, or very high potential bushfire intensity.

Land that could be subject to significant bushfire attack from embers, flames or radiant heat is included in a Potential Impact Buffer with a default width of 100m from all areas of medium, high or very high potential bushfire intensity.

Refer to the relevant zone code, local plan code and/or development code for requirements associated with this overlay map.

For further information regarding this overlay, please refer to the Bushfire Prone Area information sheet on Council's website (www.moretonbay.qld.gov.au/mbrplanningscheme) or contact council on 3205 0555.

Effective from 1 February 2016

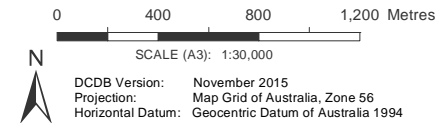

DISCLAIMER: Some of the information shown in this document has been provided to Council from external third parties. Council makes no representation and gives no warranty about the accuracy, reliability, completeness or suitability for any particular purpose of the information. Persons should not rely on the information shown in this document to make any decision with financial or legal implications and should instead rely on their own enquiries. To the full extent that it is able to do so in law, Council disclaims all liability (including liability in negligence) for all costs, losses and damages (including indirect and consequential costs, losses and damages) caused by or arising from anyone using or relying on the information shown in this document for any purpose whatsoever. © Copyright Moreton Bay Regional Council 2016

DCDB (Version Nov 2015) is reproduced with the permission of the State of Queensland

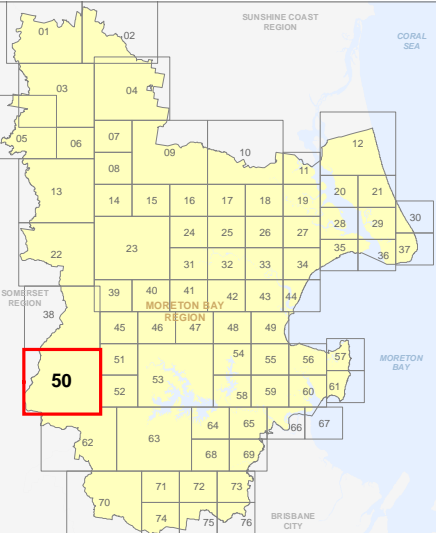

OM-50 BFH
Overlay Map

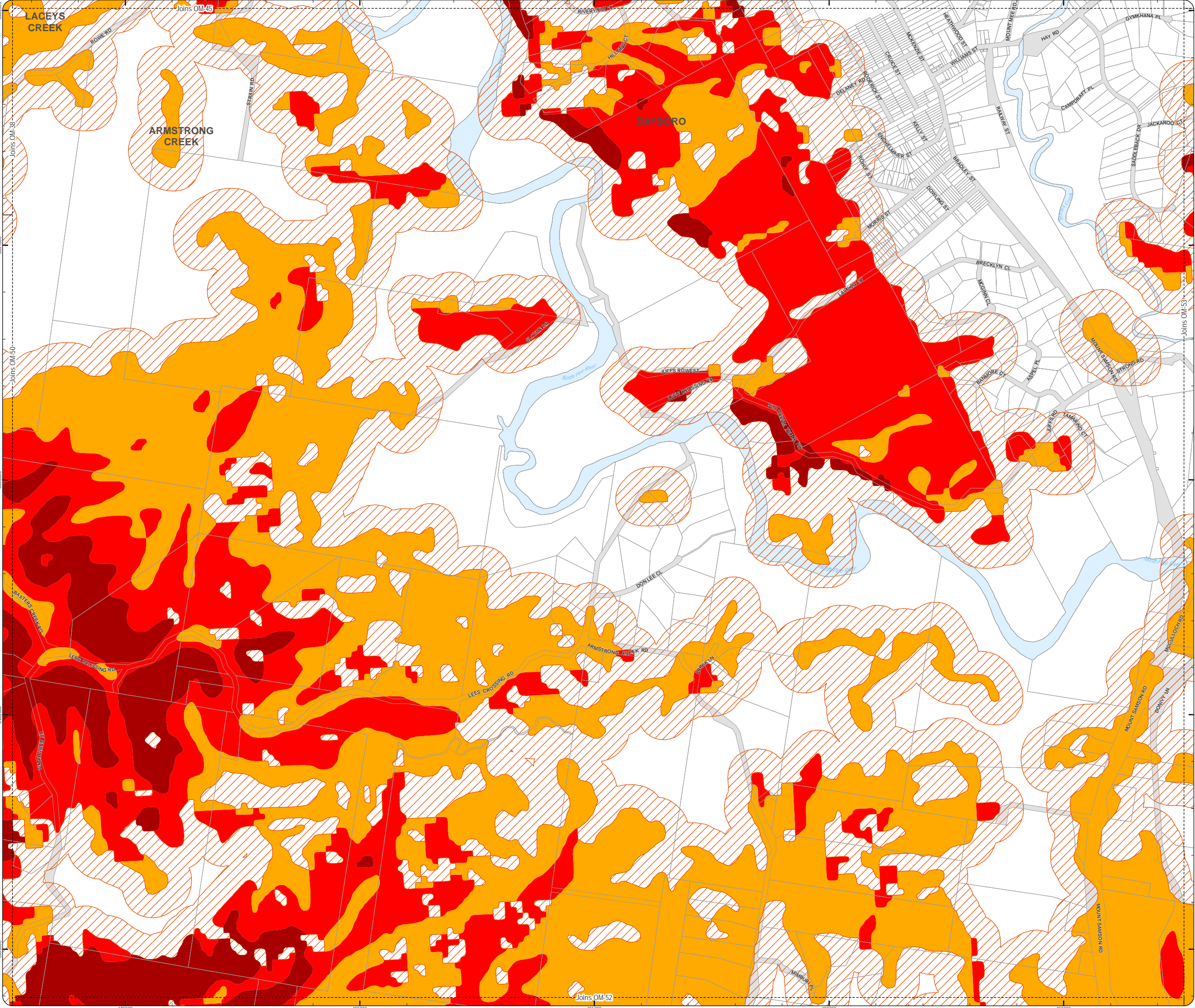

**PLANNING SCHEME
OVERLAY MAP - BUSHFIRE HAZARD**

Property boundaries

State bushfire prone area (State mapping July 2015)

- Very high Potential Bushfire Intensity
- High Potential Bushfire Intensity
- Medium Potential Bushfire Intensity
- Potential Impact Buffer

Please read the following notes about this overlay map:

This overlay map only affects you if your property is identified in a State Bushfire Prone Area, and you wish to develop. It does not apply when proposing a change in use in the General Residential zone, Centre zone, Industry zone and Township zone.

Under State Government requirements, planning schemes must identify an area where bushfire hazard provisions apply. This overlay map shows Bushfire Prone Areas and comprises all land with the potential to support a significant bushfire or the potential to be subject to significant bushfire attack.

This map has been provided by the State Government and is the latest information available to council at the time of adoption.

The Bushfire Prone Area includes potentially hazardous vegetation identified with a medium, high, or very high potential bushfire intensity.

Land that could be subject to significant bushfire attack from embers, flames or radiant heat is included in a Potential Impact Buffer with a default width of 100m from all areas of medium, high or very high potential bushfire intensity.

Refer to the relevant zone code, local plan code and/or development code for requirements associated with this overlay map.

For further information regarding this overlay, please refer to the Bushfire Prone Area information sheet on Council's website (www.moretonbay.qld.gov.au/mbrplanningscheme) or contact council on 3205 0555.

Effective from 1 February 2016

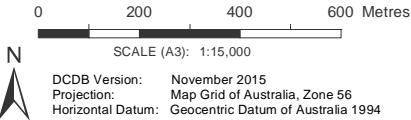

DISCLAIMER: Some of the information shown in this document has been provided to Council from external third parties. Council makes no representation and gives no warranty about the accuracy, reliability, completeness or suitability for any particular purpose of the information. Persons should not rely on the information shown in this document to make any decision with financial or legal implications and should instead rely on their own enquiries. To the full extent that it is able to do so in law, Council disclaims all liability (including liability in negligence) for all costs, losses and damages (including indirect and consequential costs, losses and damages) caused by or arising from anyone using or relying on the information shown in this document for any purpose whatsoever. © Copyright Moreton Bay Regional Council 2016

DCDB (Version Nov 2015) is reproduced with the permission of the State of Queensland

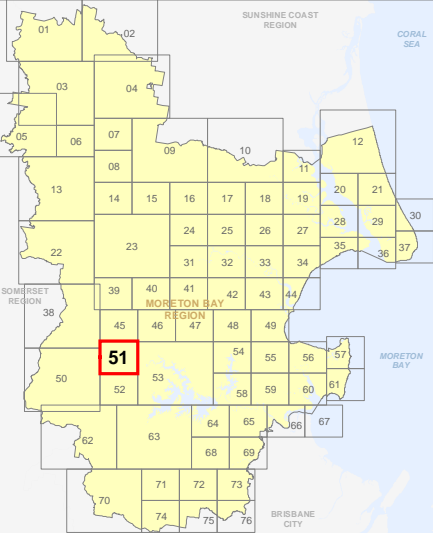

**OM-51 BFH
Overlay Map**

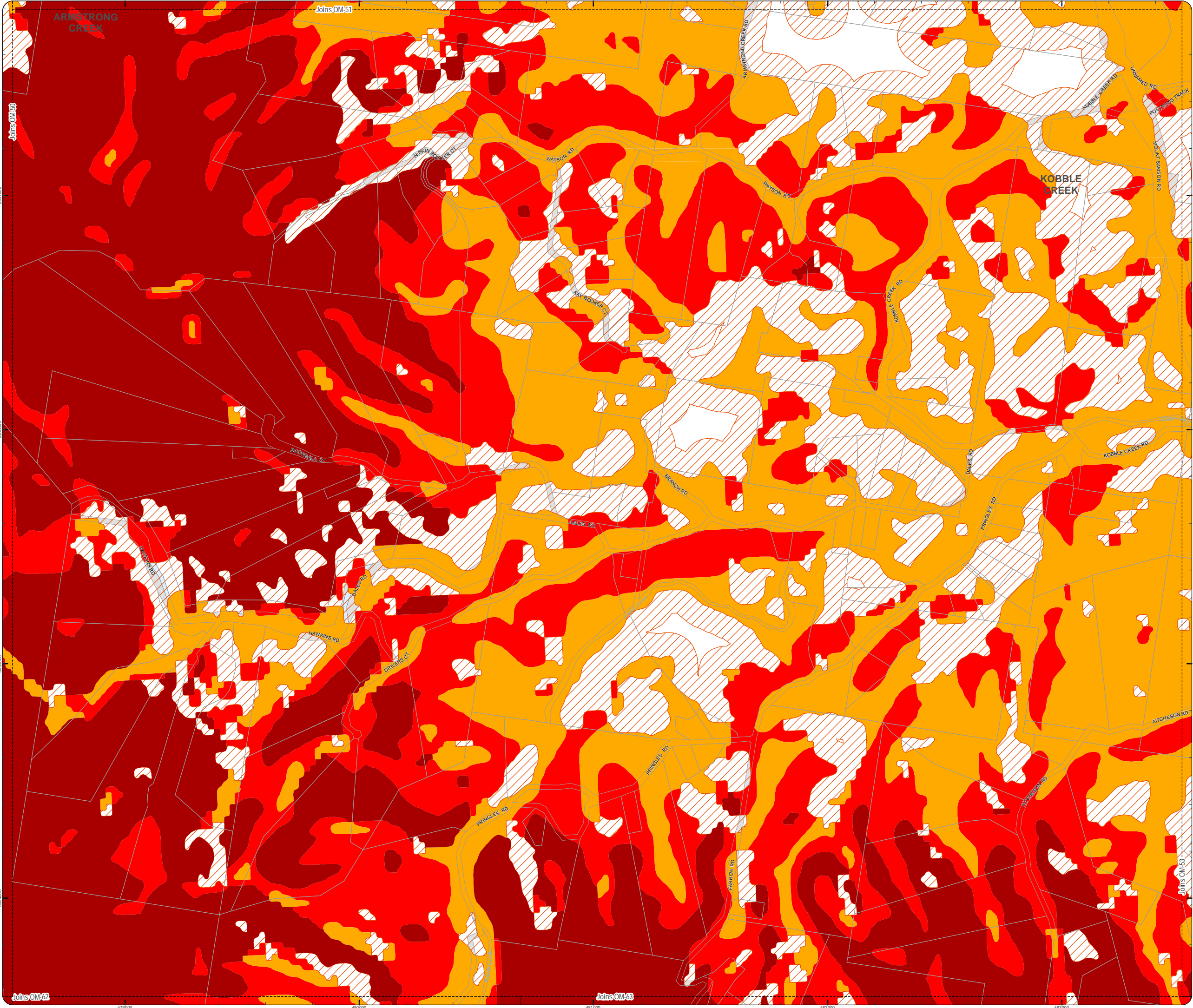

PLANNING SCHEME
OVERLAY MAP - BUSHFIRE HAZARD

Property boundaries

State bushfire prone area (State mapping July 2015)

- Very high Potential Bushfire Intensity
- High Potential Bushfire Intensity
- Medium Potential Bushfire Intensity
- Potential Impact Buffer

Please read the following notes about this overlay map:

This overlay map only affects you if your property is identified in a State Bushfire Prone Area, and you wish to develop. It does not apply when proposing a change in use in the General Residential zone, Centre zone, Industry zone and Township zone.

Under State Government requirements, planning schemes must identify an area where bushfire hazard provisions apply. This overlay map shows Bushfire Prone Areas and comprises all land with the potential to support a significant bushfire or the potential to be subject to significant bushfire attack.

This map has been provided by the State Government and is the latest information available to council at the time of adoption.

The Bushfire Prone Area includes potentially hazardous vegetation identified with a medium, high, or very high potential bushfire intensity.

Land that could be subject to significant bushfire attack from embers, flames or radiant heat is included in a Potential Impact Buffer with a default width of 100m from all areas of medium, high or very high potential bushfire intensity.

Refer to the relevant zone code, local plan code and/or development code for requirements associated with this overlay map.

For further information regarding this overlay, please refer to the Bushfire Prone Area information sheet on Council's website (www.moretonbay.qld.gov.au/mbrplanningscheme) or contact council on 3205 0555.

Effective from 1 February 2016

0 200 400 600 Metres

SCALE (A3): 1:15,000

DCDB Version: November 2015
Projection: Map Grid of Australia, Zone 56
Horizontal Datum: Geocentric Datum of Australia 1994

DISCLAIMER: Some of the information shown in this document has been provided to Council from external third parties. Council makes no representation and gives no warranty about the accuracy, reliability, completeness or suitability for any particular purpose of the information. Persons should not rely on the information shown in this document to make any decision with financial or legal implications and should instead rely on their own enquiries. To the full extent that it is able to do so in law, Council disclaims all liability (including liability in negligence) for all costs, losses and damages (including indirect and consequential costs, losses and damages) caused by or arising from anyone using or relying on the information shown in this document for any purpose whatsoever. © Copyright Moreton Bay Regional Council 2016

DCDB (Version Nov 2015) is reproduced with the permission of the State of Queensland

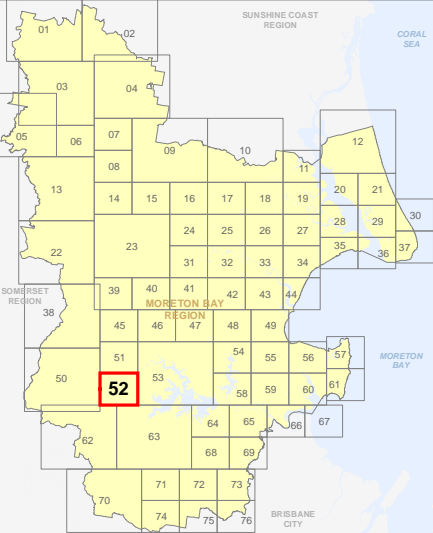

OM-52 BFH
Overlay Map

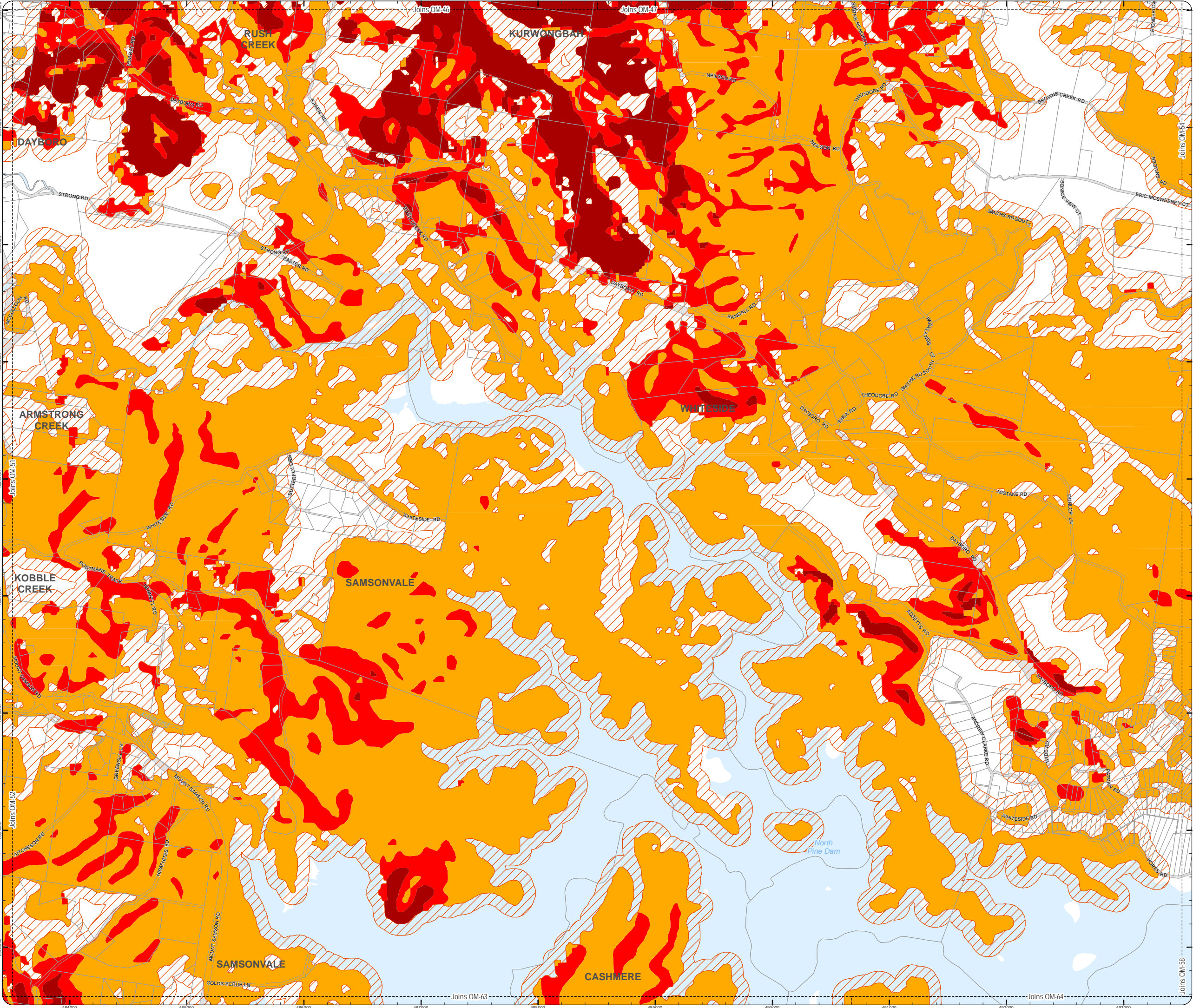

PLANNING SCHEME
OVERLAY MAP - BUSHFIRE HAZARD

Property boundaries

State bushfire prone area (State mapping July 2015)

- Very high Potential Bushfire Intensity
- High Potential Bushfire Intensity
- Medium Potential Bushfire Intensity
- Potential Impact Buffer

Please read the following notes about this overlay map:

This overlay map only affects you if your property is identified in a State Bushfire Prone Area, and you wish to develop. It does not apply when proposing a change in use in the General Residential zone, Centre zone, Industry zone and Township zone.

Under State Government requirements, planning schemes must identify an area where bushfire hazard provisions apply. This overlay map shows Bushfire Prone Areas and comprises all land with the potential to support a significant bushfire or the potential to be subject to significant bushfire attack.

This map has been provided by the State Government and is the latest information available to council at the time of adoption.

The Bushfire Prone Area includes potentially hazardous vegetation identified with a medium, high, or very high potential bushfire intensity.

Land that could be subject to significant bushfire attack from embers, flames or radiant heat is included in a Potential Impact Buffer with a default width of 100m from all areas of medium, high or very high potential bushfire intensity.

Refer to the relevant zone code, local plan code and/or development code for requirements associated with this overlay map.

For further information regarding this overlay, please refer to the Bushfire Prone Area information sheet on Council's website (www.moretonbay.qld.gov.au/mbr/planningscheme) or contact council on 3205 0555.

Effective from 1 February 2016

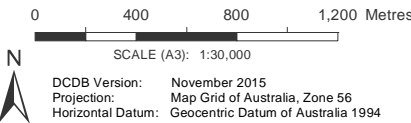

DISCLAIMER: Some of the information shown in this document has been provided to Council from external third parties. Council makes no representation and gives no warranty about the accuracy, reliability, completeness or suitability for any particular purpose of the information. Persons should not rely on the information shown in this document to make any decision with financial or legal implications and should instead rely on their own enquiries. To the full extent that it is able to do so in law, Council disclaims all liability (including liability in negligence) for all costs, losses and damages (including indirect and consequential costs, losses and damages) caused by or arising from anyone using or relying on the information shown in this document for any purpose whatsoever. © Copyright Moreton Bay Regional Council 2016

DCDB (Version Nov 2015) is reproduced with the permission of the State of Queensland

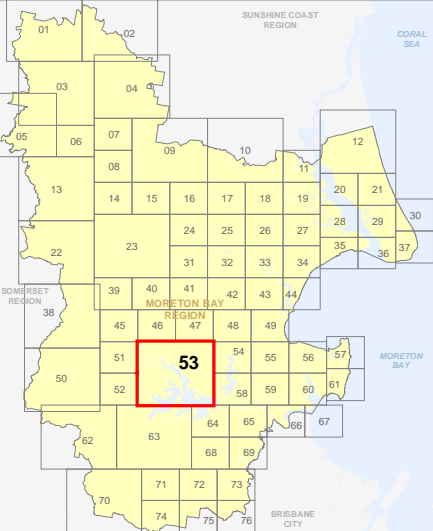

OM-53 BFH
Overlay Map

C:\Consultant\June2015\back up\OM4 Bushfire_Hazrd.mxd

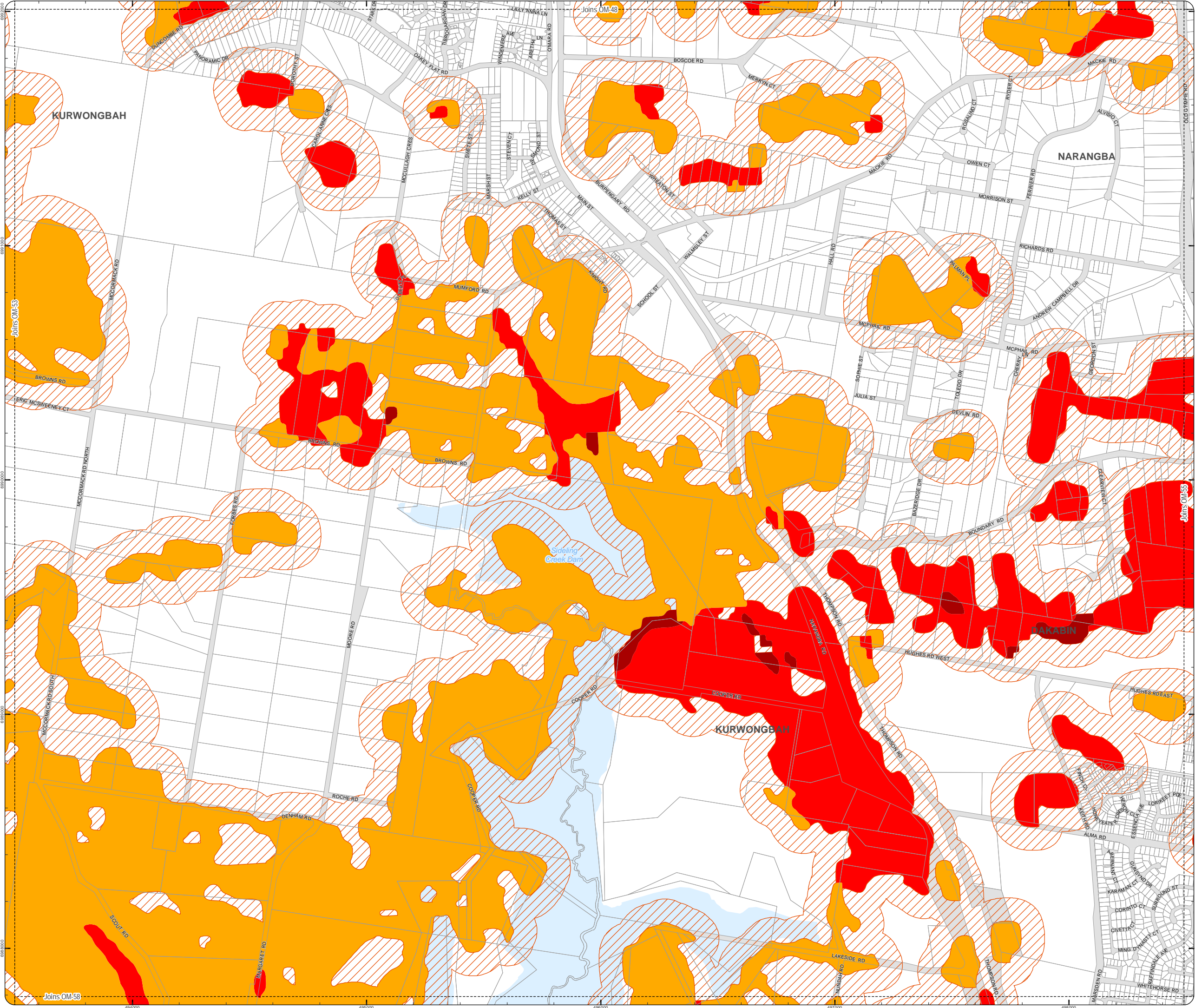

PLANNING SCHEME
OVERLAY MAP - BUSHFIRE HAZARD

Property boundaries

State bushfire prone area (State mapping July 2015)

- Very high Potential Bushfire Intensity
- High Potential Bushfire Intensity
- Medium Potential Bushfire Intensity
- Potential Impact Buffer

Please read the following notes about this overlay map:

This overlay map only affects you if your property is identified in a State Bushfire Prone Area, and you wish to develop. It does not apply when proposing a change in use in the General Residential zone, Centre zone, Industry zone and Township zone.

Under State Government requirements, planning schemes must identify an area where bushfire hazard provisions apply. This overlay map shows Bushfire Prone Areas and comprises all land with the potential to support a significant bushfire or the potential to be subject to significant bushfire attack.

This map has been provided by the State Government and is the latest information available to council at the time of adoption.

The Bushfire Prone Area includes potentially hazardous vegetation identified with a medium, high, or very high potential bushfire intensity.

Land that could be subject to significant bushfire attack from embers, flames or radiant heat is included in a Potential Impact Buffer with a default width of 100m from all areas of medium, high or very high potential bushfire intensity.

Refer to the relevant zone code, local plan code and/or development code for requirements associated with this overlay map.

For further information regarding this overlay, please refer to the Bushfire Prone Area information sheet on Council's website (www.moretonbay.qld.gov.au/mbr/planningscheme) or contact council on 3205 0555.

Effective from 1 February 2016

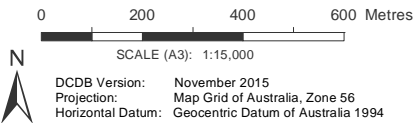

DISCLAIMER: Some of the information shown in this document has been provided to Council from external third parties. Council makes no representation and gives no warranty about the accuracy, reliability, completeness or suitability for any particular purpose of the information. Persons should not rely on the information shown in this document to make any decision with financial or legal implications and should instead rely on their own enquiries. To the full extent that it is able to do so in law, Council disclaims all liability (including liability in negligence) for all costs, losses and damages (including indirect and consequential costs, losses and damages) caused by or arising from anyone using or relying on the information shown in this document for any purpose whatsoever. © Copyright Moreton Bay Regional Council 2016

DCDB (Version Nov 2015) is reproduced with the permission of the State of Queensland

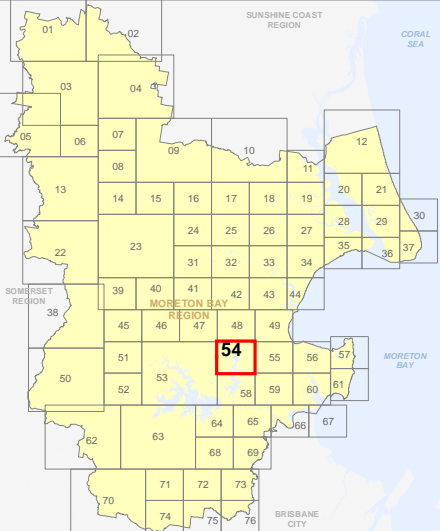

OM-54 BFH
Overlay Map

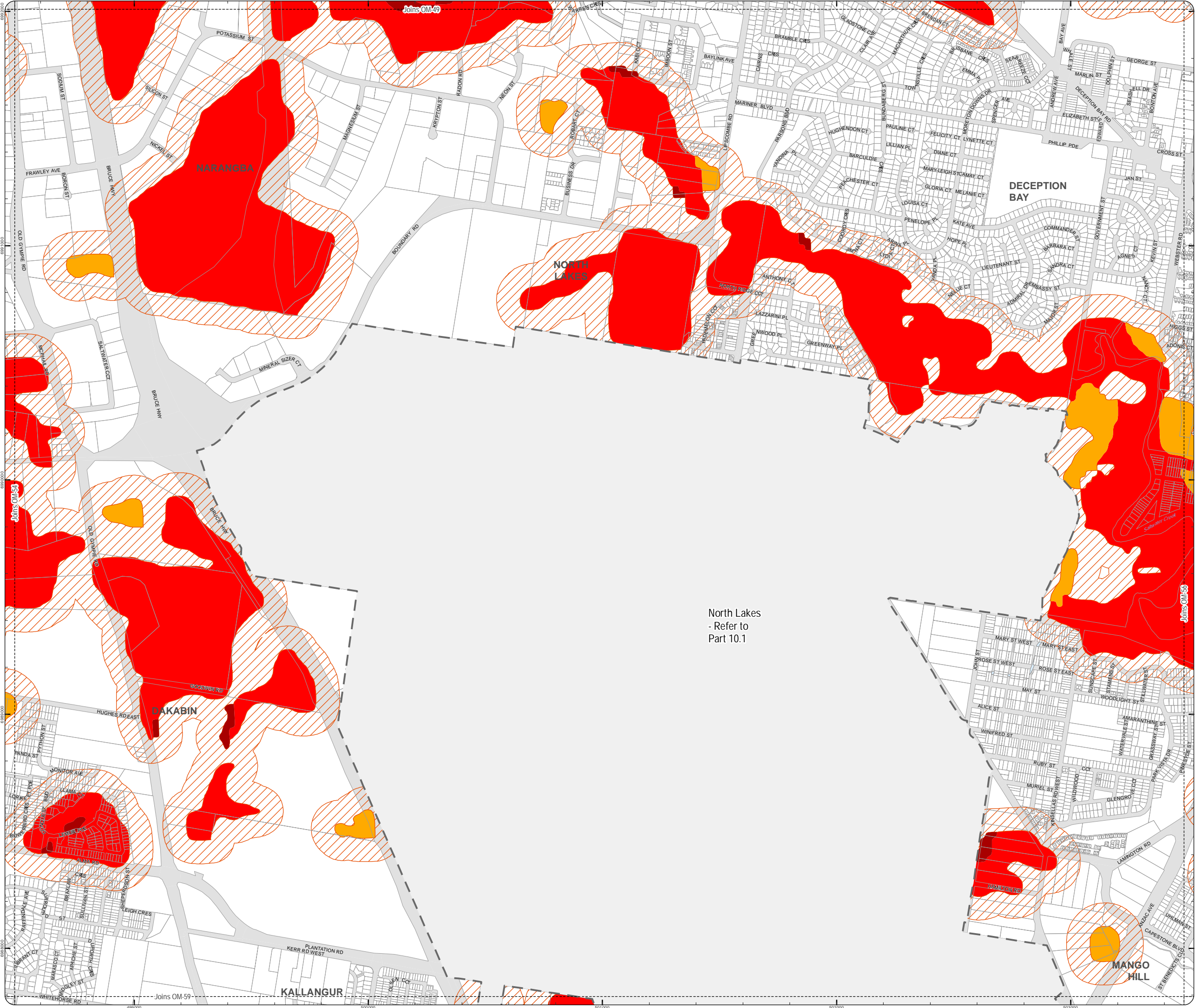

PLANNING SCHEME
OVERLAY MAP - BUSHFIRE HAZARD

- Property boundaries
- North Lakes Locality

State bushfire prone area (State mapping July 2015)

- Very high Potential Bushfire Intensity
- High Potential Bushfire Intensity
- Medium Potential Bushfire Intensity
- Potential Impact Buffer

Please read the following notes about this overlay map:

This overlay map only affects you if your property is identified in a State Bushfire Prone Area, and you wish to develop. It does not apply when proposing a change in use in the General Residential zone, Centre zone, Industry zone and Township zone.

Under State Government requirements, planning schemes must identify an area where bushfire hazard provisions apply. This overlay map shows Bushfire Prone Areas and comprises all land with the potential to support a significant bushfire or the potential to be subject to significant bushfire attack.

This map has been provided by the State Government and is the latest information available to council at the time of adoption.

The Bushfire Prone Area includes potentially hazardous vegetation identified with a medium, high, or very high potential bushfire intensity.

Land that could be subject to significant bushfire attack from embers, flames or radiant heat is included in a Potential Impact Buffer with a default width of 100m from all areas of medium, high or very high potential bushfire intensity.

Refer to the relevant zone code, local plan code and/or development code for requirements associated with this overlay map.

For further information regarding this overlay, please refer to the Bushfire Prone Area information sheet on Council's website (www.moretonbay.qld.gov.au/mbrplanningscheme) or contact council on 3205 0555.

Effective from 1 February 2016

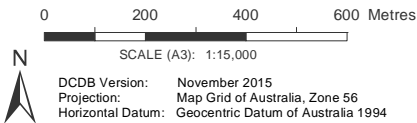

DISCLAIMER: Some of the information shown in this document has been provided to Council from external third parties. Council makes no representation and gives no warranty about the accuracy, reliability, completeness or suitability for any particular purpose of the information. Persons should not rely on the information shown in this document to make any decision with financial or legal implications and should instead rely on their own enquiries. To the full extent that it is able to do so in law, Council disclaims all liability (including liability in negligence) for all costs, losses and damages (including indirect and consequential costs, losses and damages) caused by or arising from anyone using or relying on the information shown in this document for any purpose whatsoever. © Copyright Moreton Bay Regional Council 2016

DCDB (Version Nov 2015) is reproduced with the permission of the State of Queensland

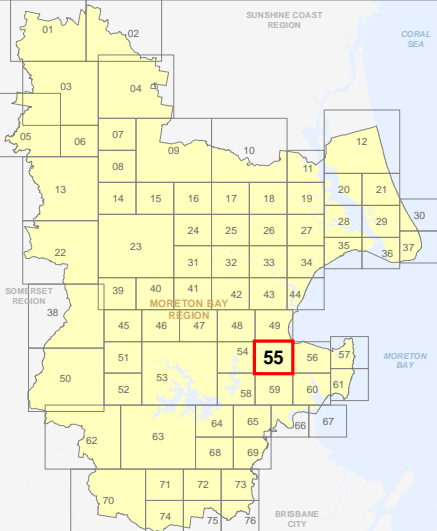

OM-55 BFH
Overlay Map

PLANNING SCHEME
OVERLAY MAP - BUSHFIRE HAZARD

Property boundaries

State bushfire prone area (State mapping July 2015)

- Very high Potential Bushfire Intensity
- High Potential Bushfire Intensity
- Medium Potential Bushfire Intensity
- Potential Impact Buffer

Please read the following notes about this overlay map:

This overlay map only affects you if your property is identified in a State Bushfire Prone Area, and you wish to develop. It does not apply when proposing a change in use in the General Residential zone, Centre zone, Industry zone and Township zone.

Under State Government requirements, planning schemes must identify an area where bushfire hazard provisions apply. This overlay map shows Bushfire Prone Areas and comprises all land with the potential to support a significant bushfire or the potential to be subject to significant bushfire attack.

This map has been provided by the State Government and is the latest information available to council at the time of adoption.

The Bushfire Prone Area includes potentially hazardous vegetation identified with a medium, high, or very high potential bushfire intensity.

Land that could be subject to significant bushfire attack from embers, flames or radiant heat is included in a Potential Impact Buffer with a default width of 100m from all areas of medium, high or very high potential bushfire intensity.

Refer to the relevant zone code, local plan code and/or development code for requirements associated with this overlay map.

For further information regarding this overlay, please refer to the Bushfire Prone Area information sheet on Council's website (www.moretonbay.qld.gov.au/mbrplanningscheme) or contact council on 3205 0555.

Effective from 1 February 2016

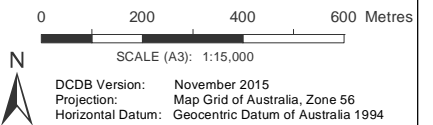

DISCLAIMER: Some of the information shown in this document has been provided to Council from external third parties. Council makes no representation and gives no warranty about the accuracy, reliability, completeness or suitability for any particular purpose of the information. Persons should not rely on the information shown in this document to make any decision with financial or legal implications and should instead rely on their own enquiries. To the full extent that it is able to do so in law, Council disclaims all liability (including liability in negligence) for all costs, losses and damages (including indirect and consequential costs, losses and damages) caused by or arising from anyone using or relying on the information shown in this document for any purpose whatsoever. © Copyright Moreton Bay Regional Council 2016

DCDB (Version Nov 2015) is reproduced with the permission of the State of Queensland

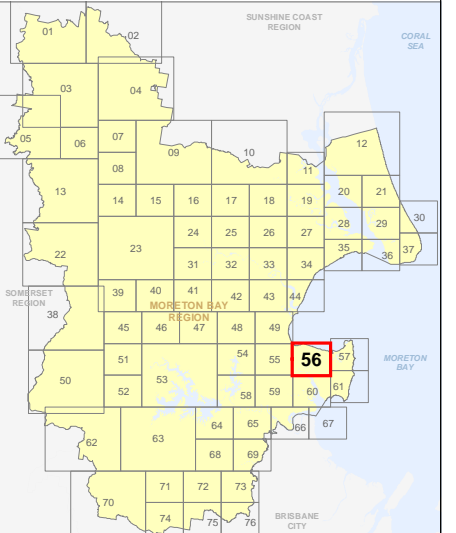

**OM-56 BFH
Overlay Map**

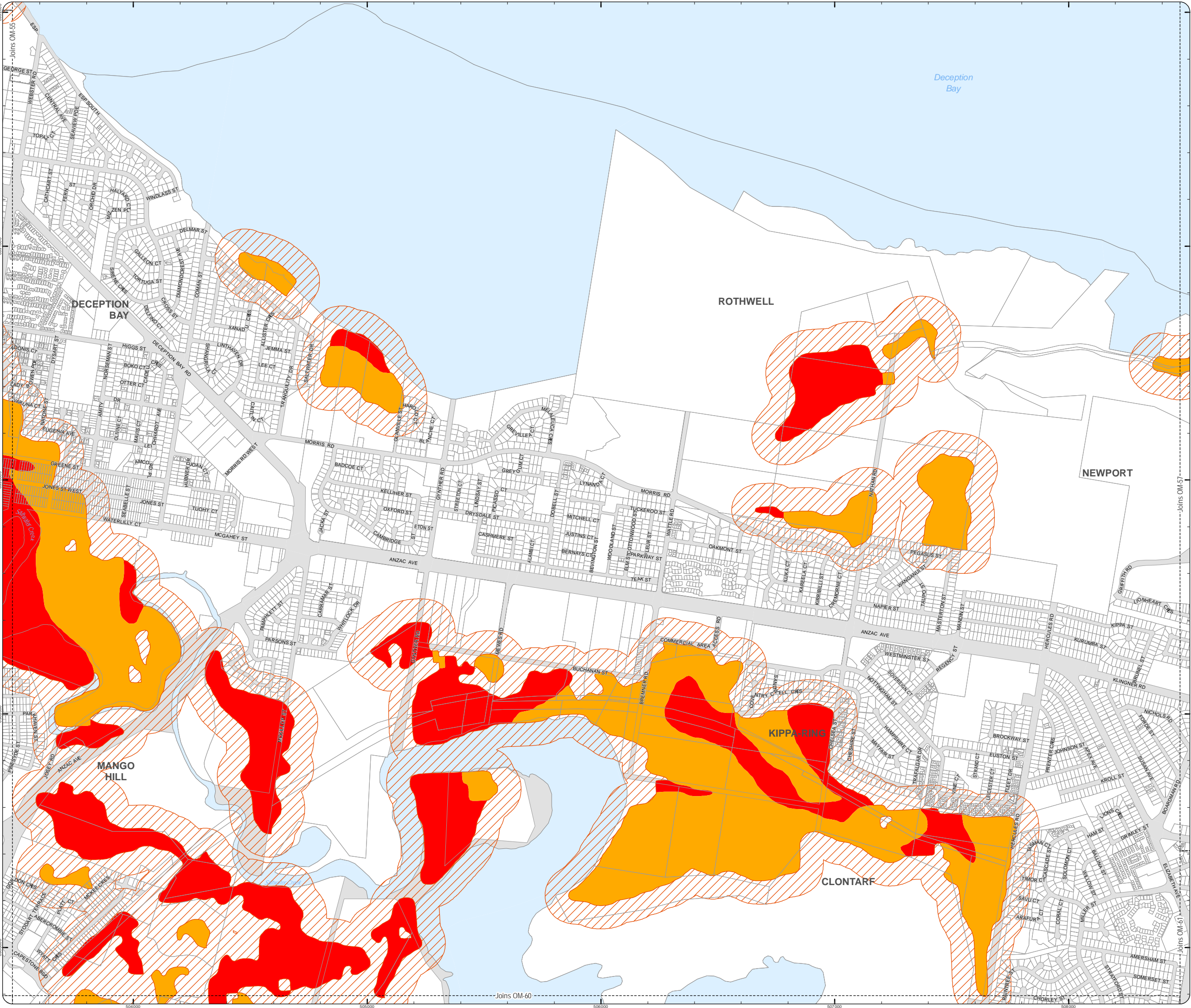

PLANNING SCHEME
OVERLAY MAP - BUSHFIRE HAZARD

Property boundaries

- State bushfire prone area (State mapping July 2015)
- Very high Potential Bushfire Intensity
 - High Potential Bushfire Intensity
 - Medium Potential Bushfire Intensity
 - Potential Impact Buffer

Please read the following notes about this overlay map:

This overlay map only affects you if your property is identified in a State Bushfire Prone Area, and you wish to develop. It does not apply when proposing a change in use in the General Residential zone, Centre zone, Industry zone and Township zone.

Under State Government requirements, planning schemes must identify an area where bushfire hazard provisions apply. This overlay map shows Bushfire Prone Areas and comprises all land with the potential to support a significant bushfire or the potential to be subject to significant bushfire attack.

This map has been provided by the State Government and is the latest information available to council at the time of adoption.

The Bushfire Prone Area includes potentially hazardous vegetation identified with a medium, high, or very high potential bushfire intensity.

Land that could be subject to significant bushfire attack from embers, flames or radiant heat is included in a Potential Impact Buffer with a default width of 100m from all areas of medium, high or very high potential bushfire intensity.

Refer to the relevant zone code, local plan code and/or development code for requirements associated with this overlay map.

For further information regarding this overlay, please refer to the Bushfire Prone Area information sheet on Council's website (www.moretonbay.qld.gov.au/mbrplanningscheme) or contact council on 3205 0555.

Effective from 1 February 2016

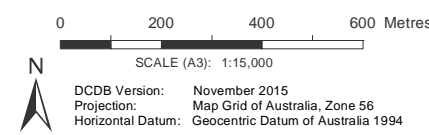

DISCLAIMER: Some of the information shown in this document has been provided to Council from external third parties. Council makes no representation and gives no warranty about the accuracy, reliability, completeness or suitability for any particular purpose of the information. Persons should not rely on the information shown in this document to make any decision with financial or legal implications and should instead rely on their own enquiries. To the full extent that it is able to do so in law, Council disclaims all liability (including liability in negligence) for all costs, losses and damages (including indirect and consequential costs, losses and damages) caused by or arising from anyone using or relying on the information shown in this document for any purpose whatsoever. © Copyright Moreton Bay Regional Council 2016

DCDB (Version Nov 2015) is reproduced with the permission of the State of Queensland

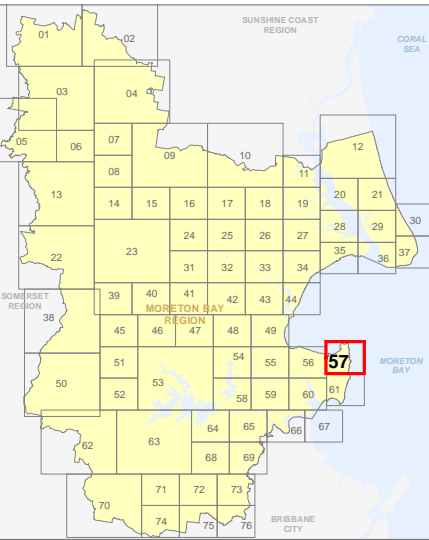

OM-57 BFH
Overlay Map

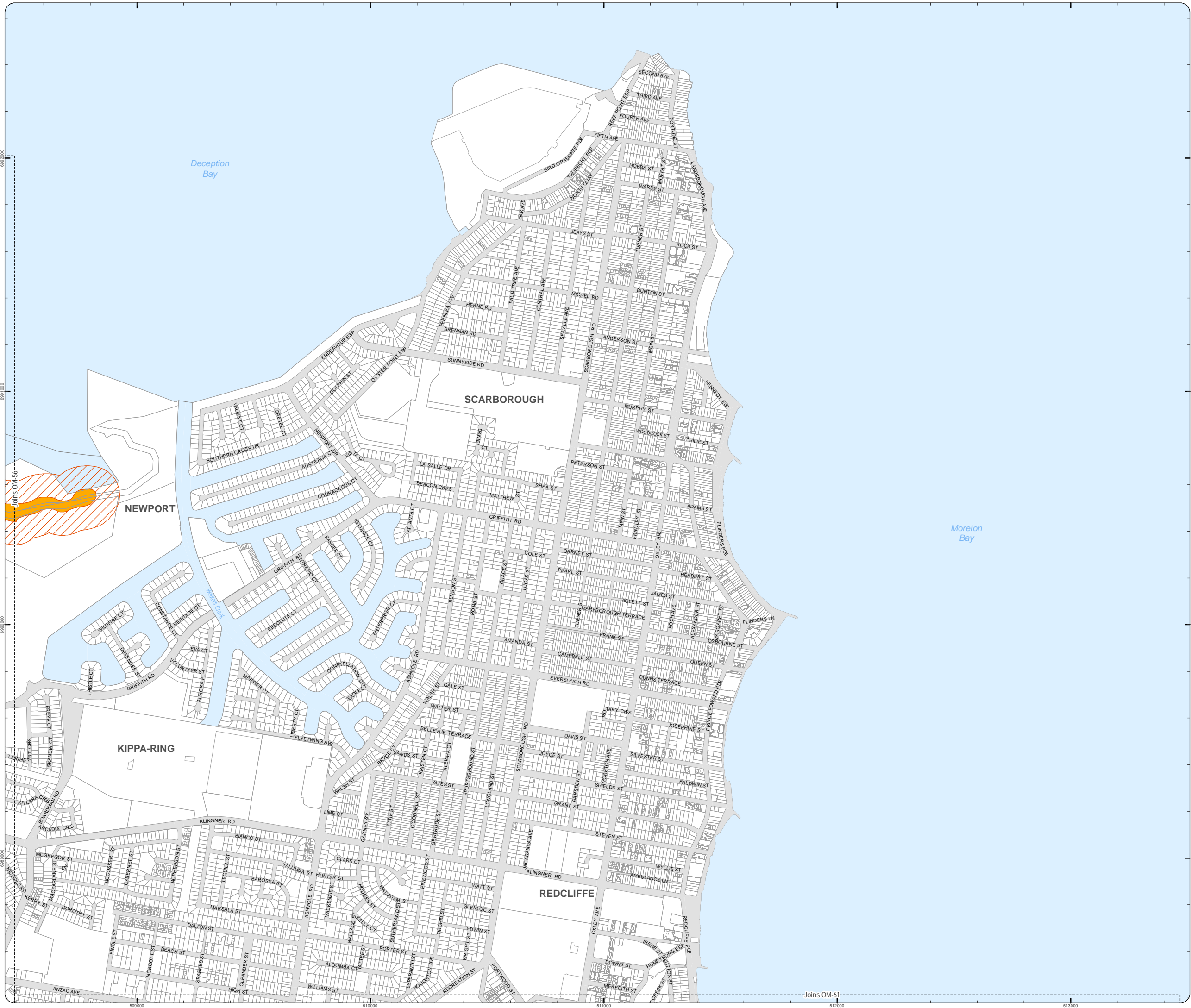

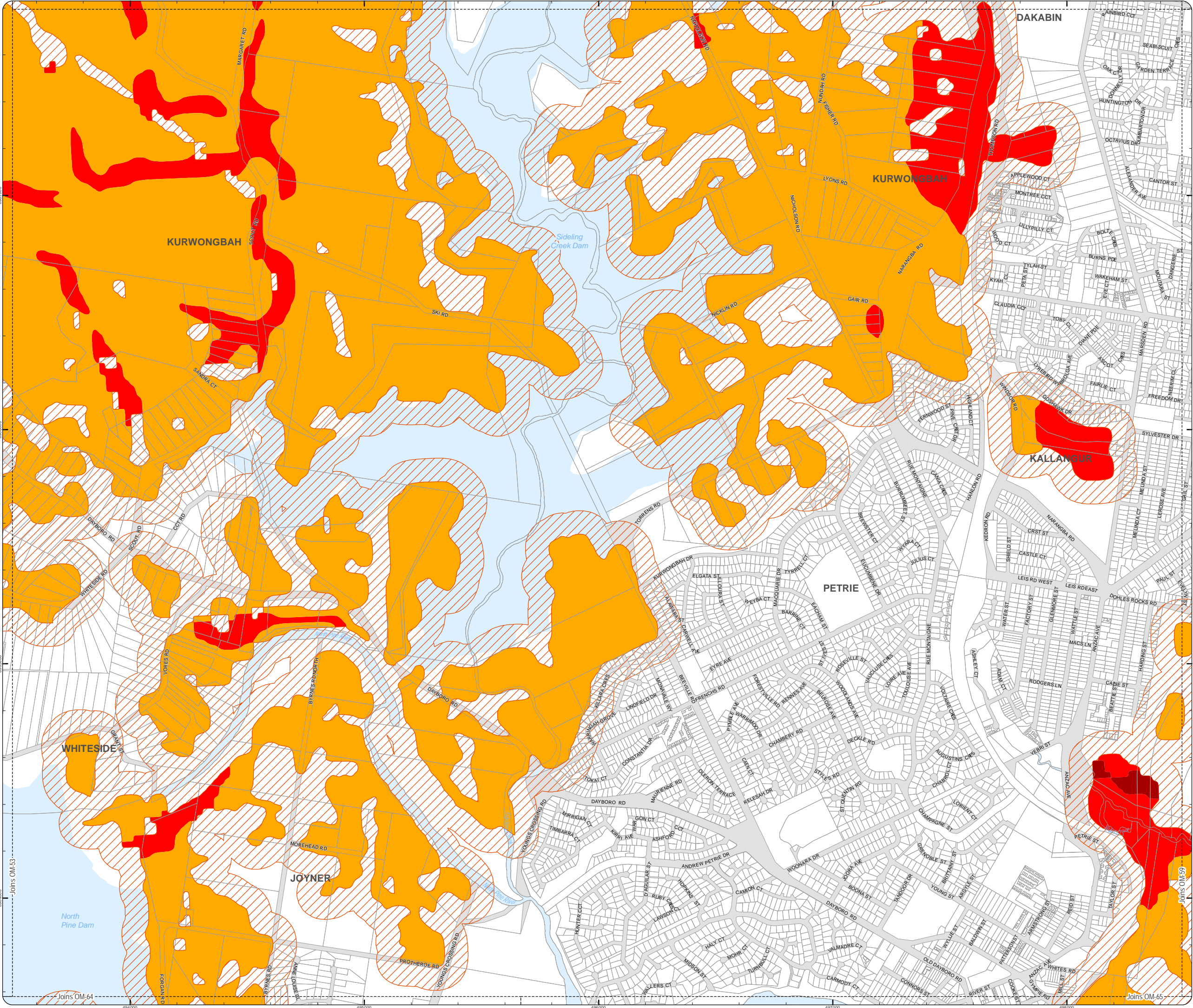

PLANNING SCHEME
OVERLAY MAP - BUSHFIRE HAZARD

Property boundaries

State bushfire prone area (State mapping July 2015)

- Very high Potential Bushfire Intensity
- High Potential Bushfire Intensity
- Medium Potential Bushfire Intensity
- Potential Impact Buffer

Please read the following notes about this overlay map:

This overlay map only affects you if your property is identified in a State Bushfire Prone Area, and you wish to develop. It does not apply when proposing a change in use in the General Residential zone, Centre zone, Industry zone and Township zone.

Under State Government requirements, planning schemes must identify an area where bushfire hazard provisions apply. This overlay map shows Bushfire Prone Areas and comprises all land with the potential to support a significant bushfire or the potential to be subject to significant bushfire attack.

This map has been provided by the State Government and is the latest information available to council at the time of adoption.

The Bushfire Prone Area includes potentially hazardous vegetation identified with a medium, high, or very high potential bushfire intensity.

Land that could be subject to significant bushfire attack from embers, flames or radiant heat is included in a Potential Impact Buffer with a default width of 100m from all areas of medium, high or very high potential bushfire intensity.

Refer to the relevant zone code, local plan code and/or development code for requirements associated with this overlay map.

For further information regarding this overlay, please refer to the Bushfire Prone Area information sheet on Council's website (www.moretonbay.qld.gov.au/mbr/planningscheme) or contact council on 3205 0555.

Effective from 1 February 2016

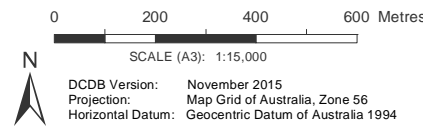

DISCLAIMER: Some of the information shown in this document has been provided to Council from external third parties. Council makes no representation and gives no warranty about the accuracy, reliability, completeness or suitability for any particular purpose of the information. Persons should not rely on the information shown in this document to make any decision with financial or legal implications and should instead rely on their own enquiries. To the full extent that it is able to do so in law, Council disclaims all liability (including liability in negligence) for all costs, losses and damages (including indirect and consequential costs, losses and damages) caused by or arising from anyone using or relying on the information shown in this document for any purpose whatsoever. © Copyright Moreton Bay Regional Council 2016

DCDB (Version Nov 2015) is reproduced with the permission of the State of Queensland

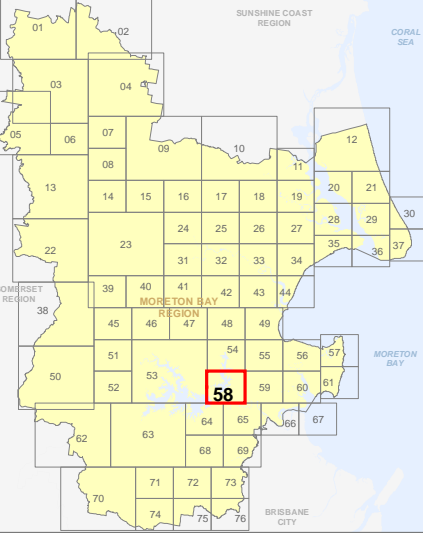

OM-58 BFH
Overlay Map

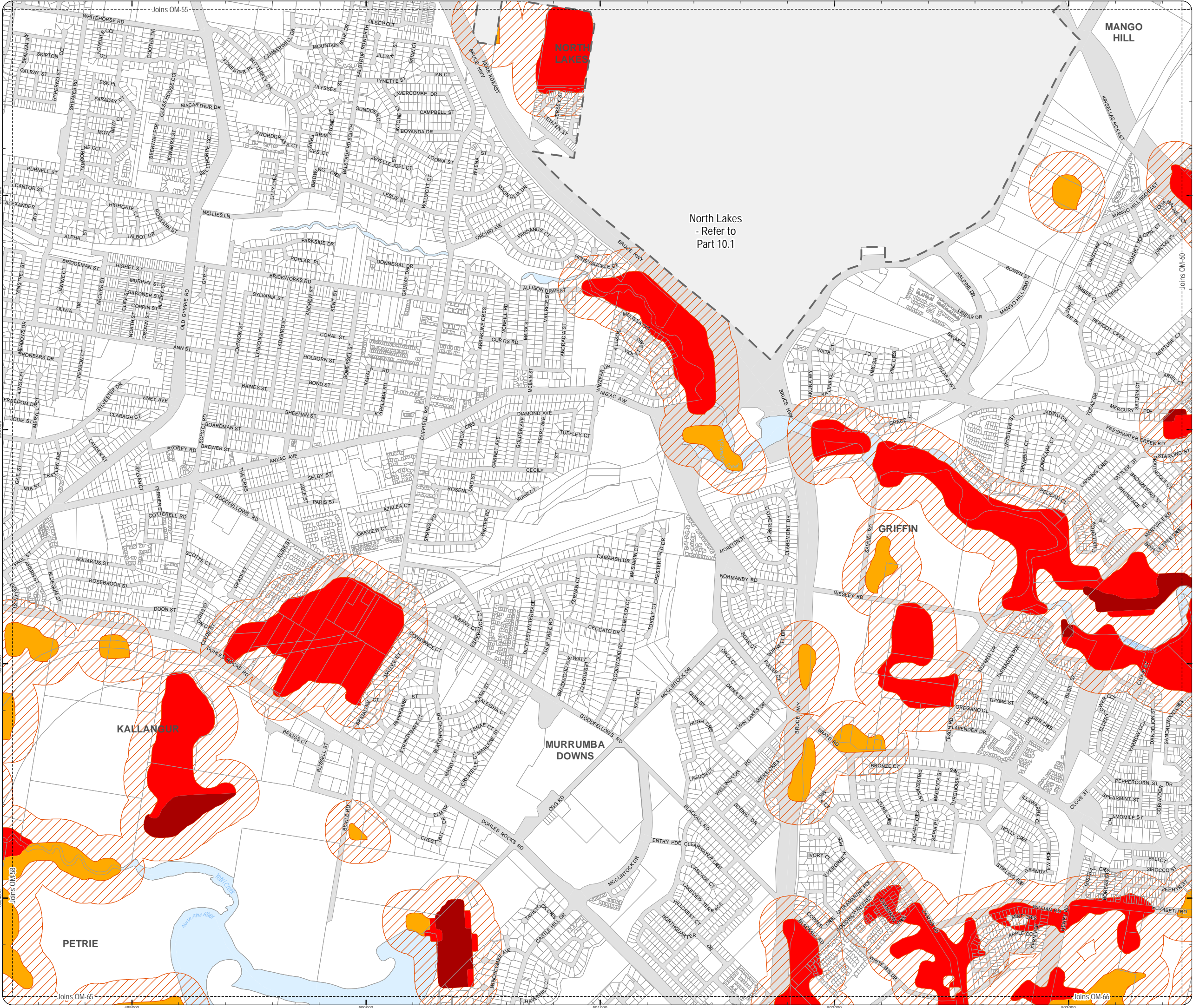

PLANNING SCHEME
OVERLAY MAP - BUSHFIRE HAZARD

- Property boundaries
- North Lakes Locality

State bushfire prone area (State mapping July 2015)

- Very high Potential Bushfire Intensity
- High Potential Bushfire Intensity
- Medium Potential Bushfire Intensity
- Potential Impact Buffer

Please read the following notes about this overlay map:

This overlay map only affects you if your property is identified in a State Bushfire Prone Area, and you wish to develop. It does not apply when proposing a change in use in the General Residential zone, Centre zone, Industry zone and Township zone.

Under State Government requirements, planning schemes must identify an area where bushfire hazard provisions apply. This overlay map shows Bushfire Prone Areas and comprises all land with the potential to support a significant bushfire or the potential to be subject to significant bushfire attack.

This map has been provided by the State Government and is the latest information available to council at the time of adoption.

The Bushfire Prone Area includes potentially hazardous vegetation identified with a medium, high, or very high potential bushfire intensity.

Land that could be subject to significant bushfire attack from embers, flames or radiant heat is included in a Potential Impact Buffer with a default width of 100m from all areas of medium, high or very high potential bushfire intensity.

Refer to the relevant zone code, local plan code and/or development code for requirements associated with this overlay map.

For further information regarding this overlay, please refer to the Bushfire Prone Area information sheet on Council's website (www.moretonbay.qld.gov.au/mbrplanningscheme) or contact council on 3205 0555.

Effective from 1 February 2016

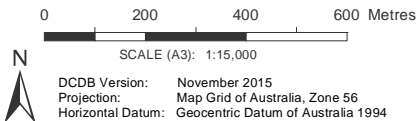

DISCLAIMER: Some of the information shown in this document has been provided to Council from external third parties. Council makes no representation and gives no warranty about the accuracy, reliability, completeness or suitability for any particular purpose of the information. Persons should not rely on the information shown in this document to make any decision with financial or legal implications and should instead rely on their own enquiries. To the full extent that it is able to do so in law, Council disclaims all liability (including liability in negligence) for all costs, losses and damages (including indirect and consequential costs, losses and damages) caused by or arising from anyone using or relying on the information shown in this document for any purpose whatsoever. © Copyright Moreton Bay Regional Council 2016

DCDB (Version Nov 2015) is reproduced with the permission of the State of Queensland

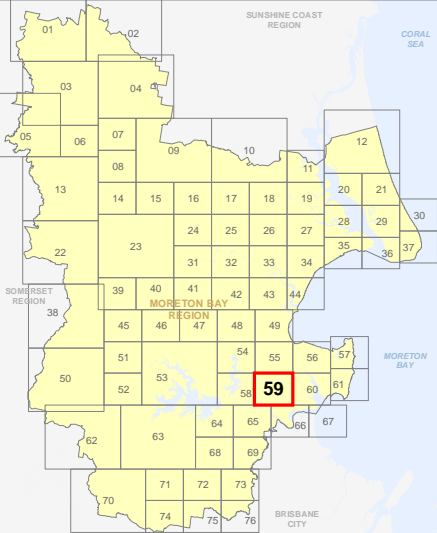

OM-59 BFH
Overlay Map

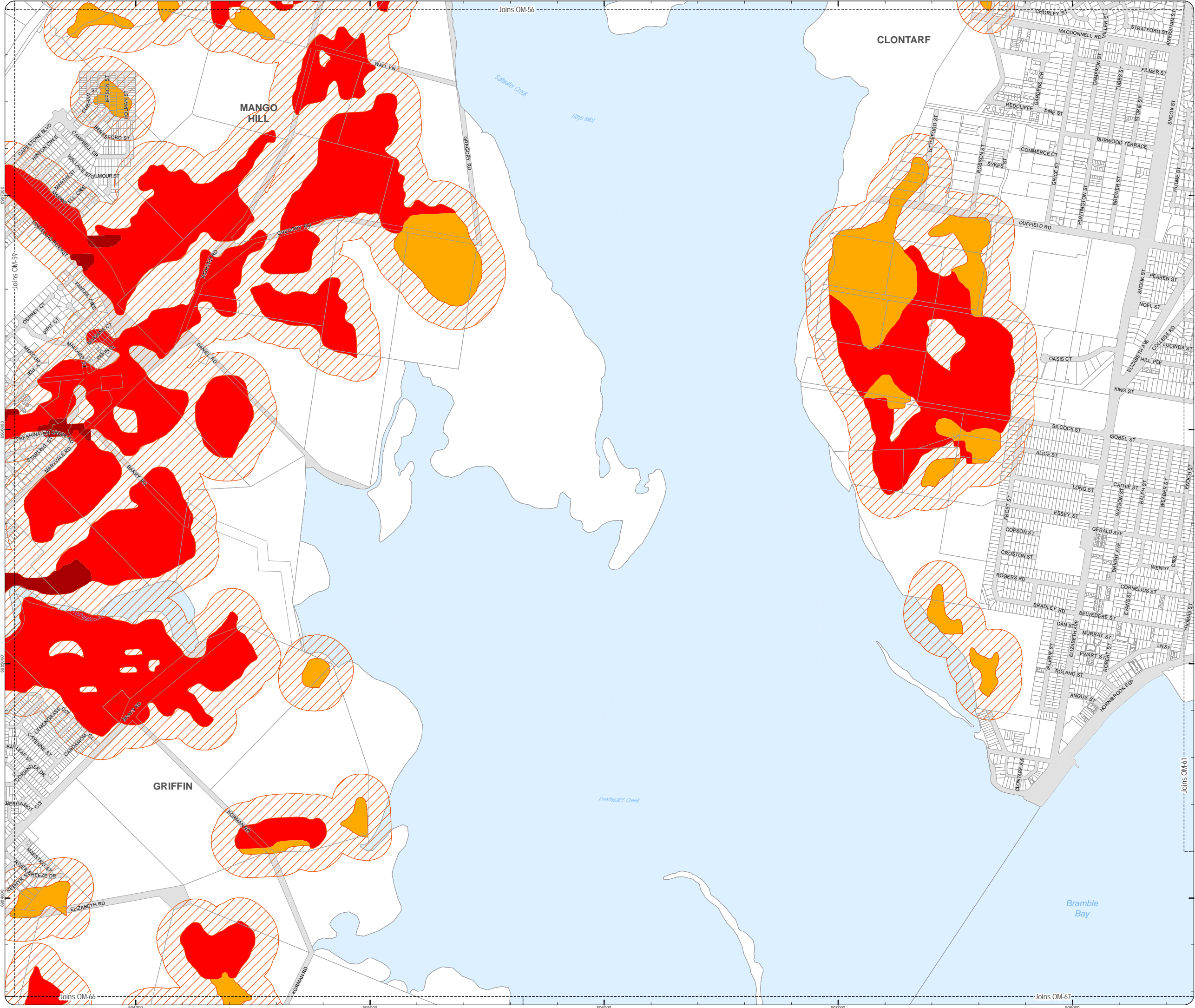

PLANNING SCHEME
OVERLAY MAP - BUSHFIRE HAZARD

Property boundaries

State bushfire prone area (State mapping July 2015)

- Very high Potential Bushfire Intensity
- High Potential Bushfire Intensity
- Medium Potential Bushfire Intensity
- Potential Impact Buffer

Please read the following notes about this overlay map:

This overlay map only affects you if your property is identified in a State Bushfire Prone Area, and you wish to develop. It does not apply when proposing a change in use in the General Residential zone, Centre zone, Industry zone and Township zone.

Under State Government requirements, planning schemes must identify an area where bushfire hazard provisions apply. This overlay map shows Bushfire Prone Areas and comprises all land with the potential to support a significant bushfire or the potential to be subject to significant bushfire attack.

This map has been provided by the State Government and is the latest information available to council at the time of adoption.

The Bushfire Prone Area includes potentially hazardous vegetation identified with a medium, high, or very high potential bushfire intensity.

Land that could be subject to significant bushfire attack from embers, flames or radiant heat is included in a Potential Impact Buffer with a default width of 100m from all areas of medium, high or very high potential bushfire intensity.

Refer to the relevant zone code, local plan code and/or development code for requirements associated with this overlay map.

For further information regarding this overlay, please refer to the Bushfire Prone Area information sheet on Council's website (www.moretonbay.qld.gov.au/mbrcplanningscheme) or contact council on 3205 0555.

Effective from 1 February 2016

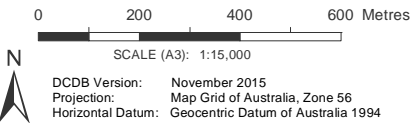

DISCLAIMER: Some of the information shown in this document has been provided to Council from external third parties. Council makes no representation and gives no warranty about the accuracy, reliability, completeness or suitability for any particular purpose of the information. Persons should not rely on the information shown in this document to make any decision with financial or legal implications and should instead rely on their own enquiries. To the full extent that it is able to do so in law, Council disclaims all liability (including liability in negligence) for all costs, losses and damages (including indirect and consequential costs, losses and damages) caused by or arising from anyone using or relying on the information shown in this document for any purpose whatsoever. © Copyright Moreton Bay Regional Council 2016

DCDB (Version Nov 2015) is reproduced with the permission of the State of Queensland

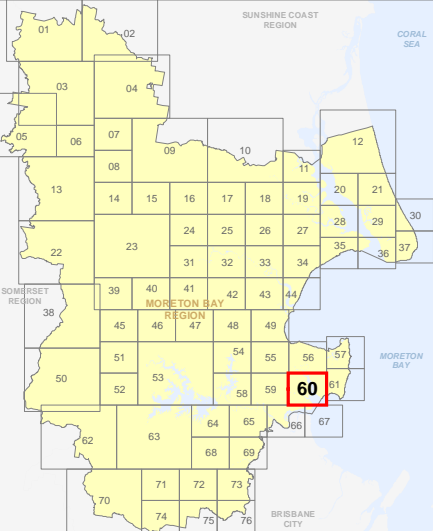

OM-60 BFH
Overlay Map

C:\Consultation_June2015\back up\OM Bushfire_Hazard.mxd

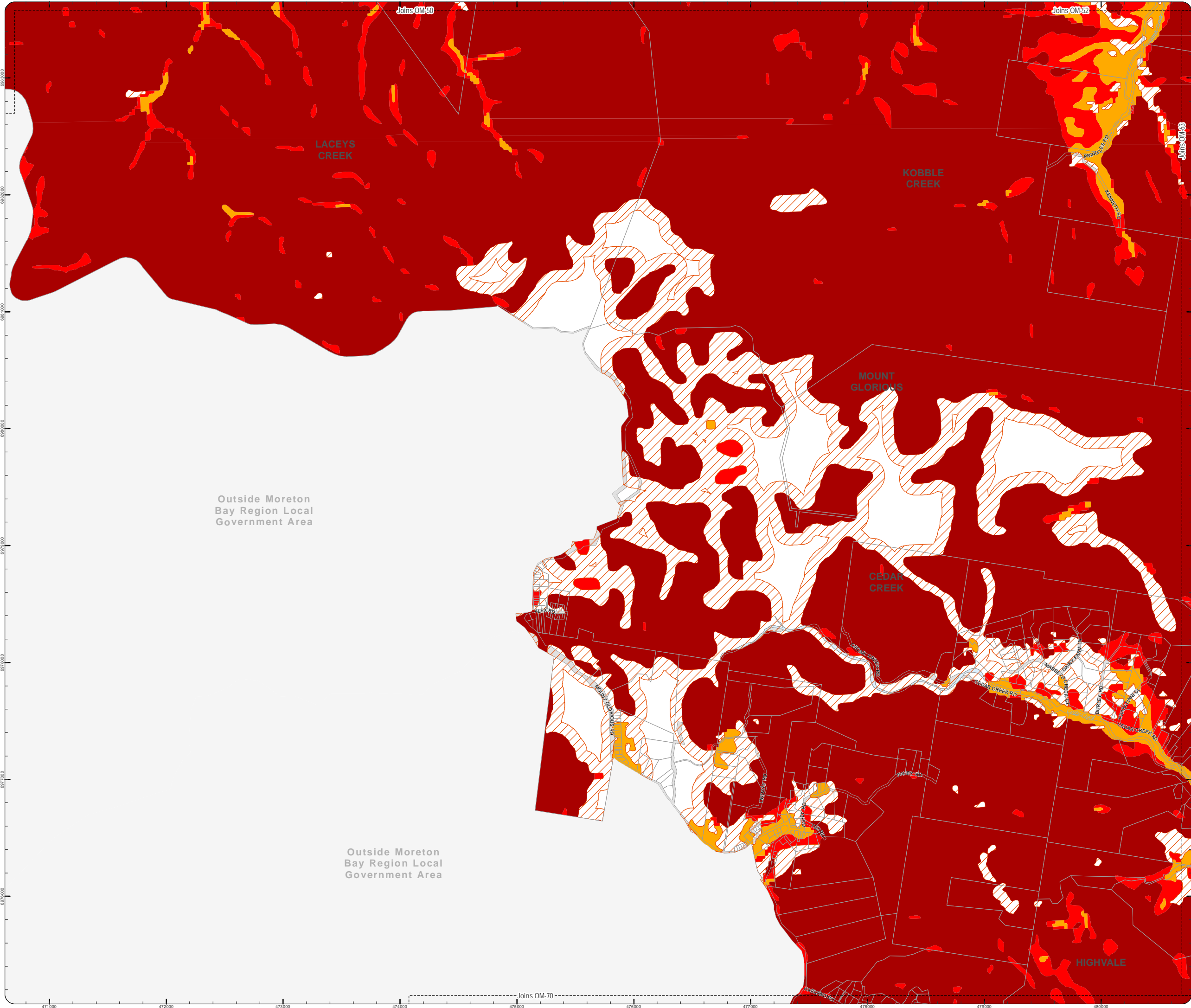

**PLANNING SCHEME
OVERLAY MAP - BUSHFIRE HAZARD**

Property boundaries

State bushfire prone area (State mapping July 2015)

- Very high Potential Bushfire Intensity
- High Potential Bushfire Intensity
- Medium Potential Bushfire Intensity
- Potential Impact Buffer

Please read the following notes about this overlay map:

This overlay map only affects you if your property is identified in a State Bushfire Prone Area, and you wish to develop. It does not apply when proposing a change in use in the General Residential zone, Centre zone, Industry zone and Township zone.

Under State Government requirements, planning schemes must identify an area where bushfire hazard provisions apply. This overlay map shows Bushfire Prone Areas and comprises all land with the potential to support a significant bushfire or the potential to be subject to significant bushfire attack.

This map has been provided by the State Government and is the latest information available to council at the time of adoption.

The Bushfire Prone Area includes potentially hazardous vegetation identified with a medium, high, or very high potential bushfire intensity.

Land that could be subject to significant bushfire attack from embers, flames or radiant heat is included in a Potential Impact Buffer with a default width of 100m from all areas of medium, high or very high potential bushfire intensity.

Refer to the relevant zone code, local plan code and/or development code for requirements associated with this overlay map.

For further information regarding this overlay, please refer to the Bushfire Prone Area information sheet on Council's website (www.moretonbay.qld.gov.au/mbrcplanningscheme) or contact council on 3205 0555.

Effective from 1 February 2016

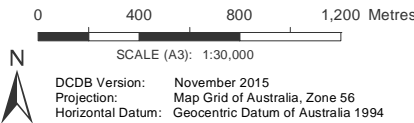

DISCLAIMER: Some of the information shown in this document has been provided to Council from external third parties. Council makes no representation and gives no warranty about the accuracy, reliability, completeness or suitability for any particular purpose of the information. Persons should not rely on the information shown in this document to make any decision with financial or legal implications and should instead rely on their own enquiries. To the full extent that it is able to do so in law, Council disclaims all liability (including liability in negligence) for all costs, losses and damages (including indirect and consequential costs, losses and damages) caused by or arising from anyone using or relying on the information shown in this document for any purpose whatsoever. © Copyright Moreton Bay Regional Council 2016

DCDB (Version Nov 2015) is reproduced with the permission of the State of Queensland

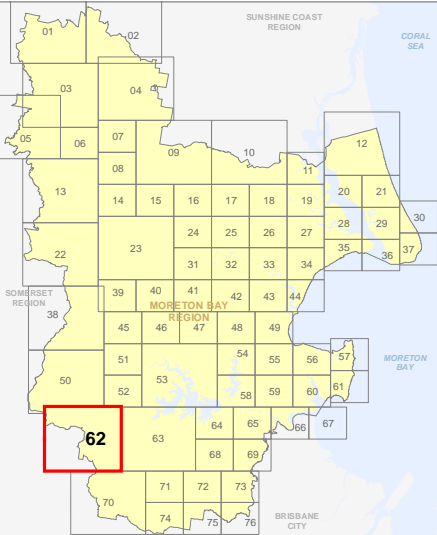

**OM-62 BFH
Overlay Map**

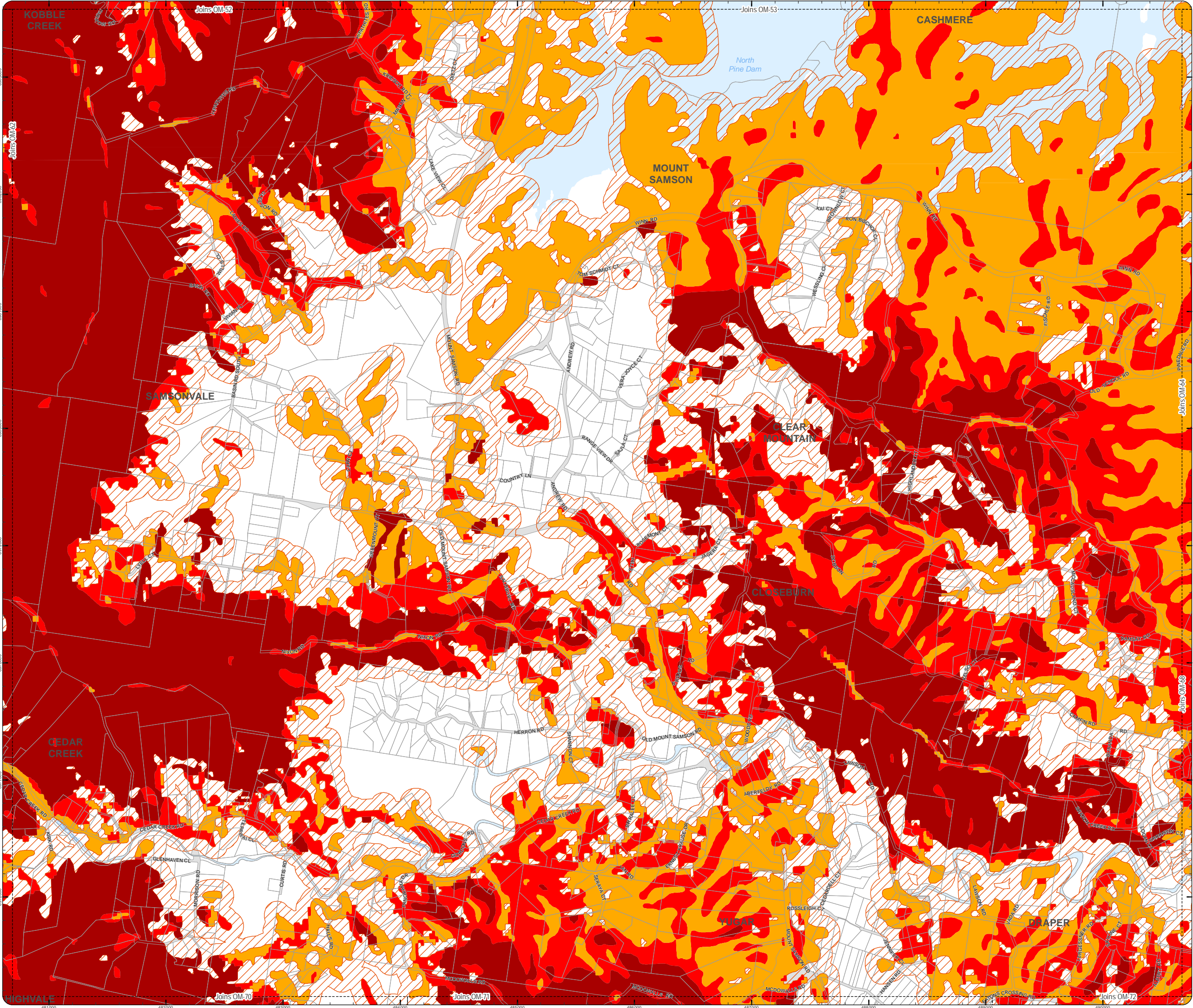

PLANNING SCHEME
OVERLAY MAP - BUSHFIRE HAZARD

Property boundaries

State bushfire prone area (State mapping July 2015)

- Very high Potential Bushfire Intensity
- High Potential Bushfire Intensity
- Medium Potential Bushfire Intensity
- Potential Impact Buffer

Please read the following notes about this overlay map:

This overlay map only affects you if your property is identified in a State Bushfire Prone Area, and you wish to develop. It does not apply when proposing a change in use in the General Residential zone, Centre zone, Industry zone and Township zone.

Under State Government requirements, planning schemes must identify an area where bushfire hazard provisions apply. This overlay map shows Bushfire Prone Areas and comprises all land with the potential to support a significant bushfire or the potential to be subject to significant bushfire attack.

This map has been provided by the State Government and is the latest information available to council at the time of adoption.

The Bushfire Prone Area includes potentially hazardous vegetation identified with a medium, high, or very high potential bushfire intensity.

Land that could be subject to significant bushfire attack from embers, flames or radiant heat is included in a Potential Impact Buffer with a default width of 100m from all areas of medium, high or very high potential bushfire intensity.

Refer to the relevant zone code, local plan code and/or development code for requirements associated with this overlay map.

For further information regarding this overlay, please refer to the Bushfire Prone Area information sheet on Council's website (www.moretonbay.qld.gov.au/mbrplanningscheme) or contact council on 3205 0555.

Effective from 1 February 2016

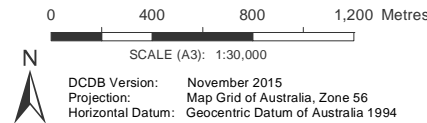

DISCLAIMER: Some of the information shown in this document has been provided to Council from external third parties. Council makes no representation and gives no warranty about the accuracy, reliability, completeness or suitability for any particular purpose of the information. Persons should not rely on the information shown in this document to make any decision with financial or legal implications and should instead rely on their own enquiries. To the full extent that it is able to do so in law, Council disclaims all liability (including liability in negligence) for all costs, losses and damages (including indirect and consequential costs, losses and damages) caused by or arising from anyone using or relying on the information shown in this document for any purpose whatsoever. © Copyright Moreton Bay Regional Council 2016

DCDB (Version Nov 2015) is reproduced with the permission of the State of Queensland

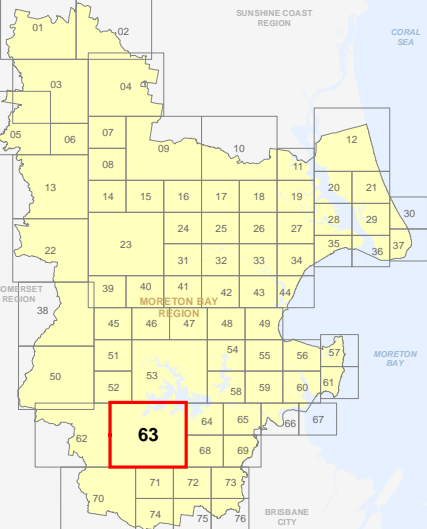

OM-63 BFH
Overlay Map

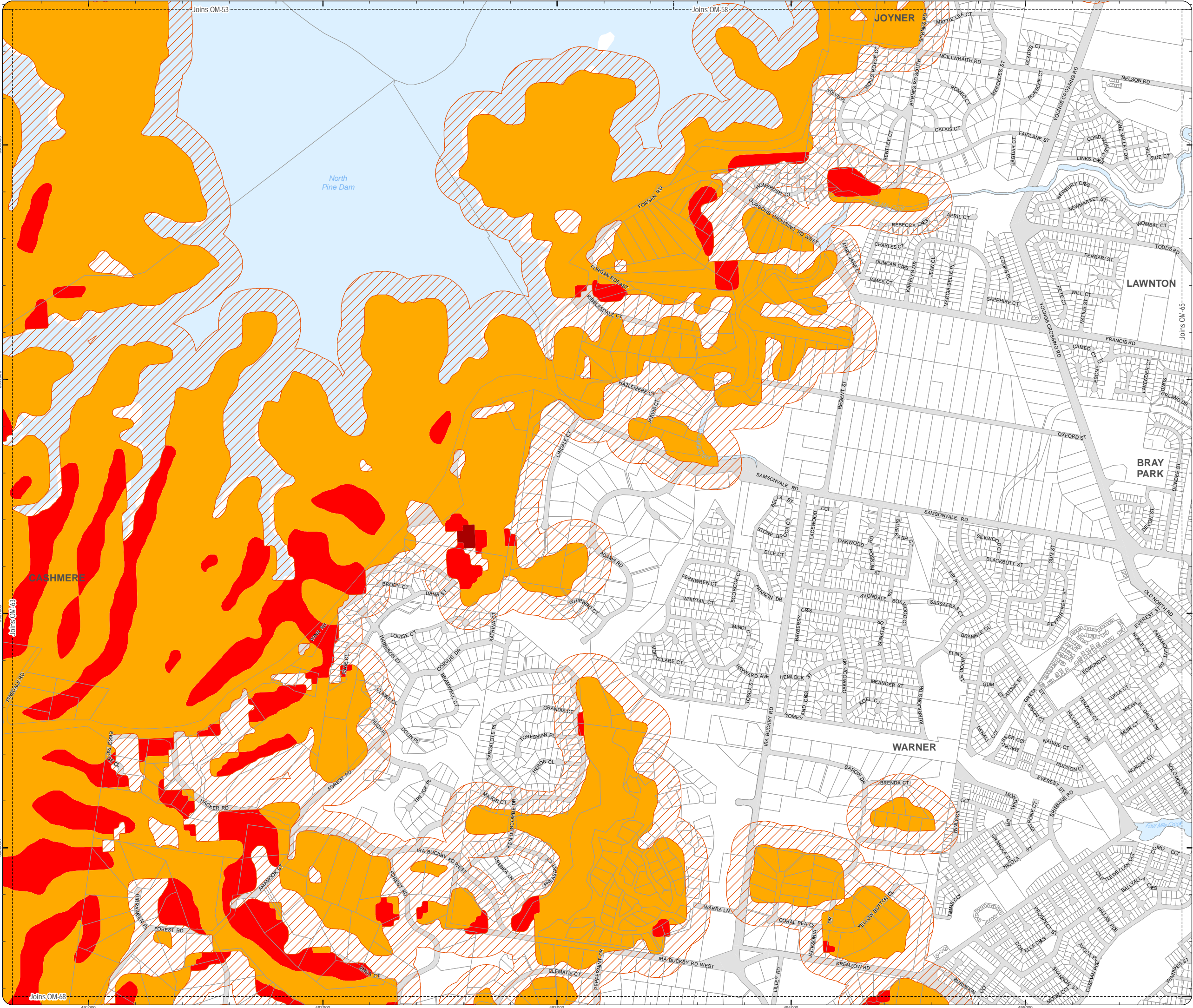

PLANNING SCHEME
OVERLAY MAP - BUSHFIRE HAZARD

Property boundaries

State bushfire prone area (State mapping July 2015)

- Very high Potential Bushfire Intensity
- High Potential Bushfire Intensity
- Medium Potential Bushfire Intensity
- Potential Impact Buffer

Please read the following notes about this overlay map:

This overlay map only affects you if your property is identified in a State Bushfire Prone Area, and you wish to develop. It does not apply when proposing a change in use in the General Residential zone, Centre zone, Industry zone and Township zone.

Under State Government requirements, planning schemes must identify an area where bushfire hazard provisions apply. This overlay map shows Bushfire Prone Areas and comprises all land with the potential to support a significant bushfire or the potential to be subject to significant bushfire attack.

This map has been provided by the State Government and is the latest information available to council at the time of adoption.

The Bushfire Prone Area includes potentially hazardous vegetation identified with a medium, high, or very high potential bushfire intensity.

Land that could be subject to significant bushfire attack from embers, flames or radiant heat is included in a Potential Impact Buffer with a default width of 100m from all areas of medium, high or very high potential bushfire intensity.

Refer to the relevant zone code, local plan code and/or development code for requirements associated with this overlay map.

For further information regarding this overlay, please refer to the Bushfire Prone Area information sheet on Council's website (www.moretonbay.qld.gov.au/mbrplanningscheme) or contact council on 3205 0555.

Effective from 1 February 2016

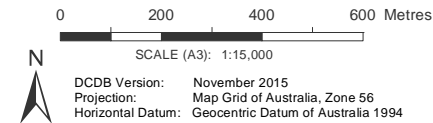

DISCLAIMER: Some of the information shown in this document has been provided to Council from external third parties. Council makes no representation and gives no warranty about the accuracy, reliability, completeness or suitability for any particular purpose of the information. Persons should not rely on the information shown in this document to make any decision with financial or legal implications and should instead rely on their own enquiries. To the full extent that it is able to do so in law, Council disclaims all liability (including liability in negligence) for all costs, losses and damages (including indirect and consequential costs, losses and damages) caused by or arising from anyone using or relying on the information shown in this document for any purpose whatsoever. © Copyright Moreton Bay Regional Council 2016

DCDB (Version Nov 2015) is reproduced with the permission of the State of Queensland

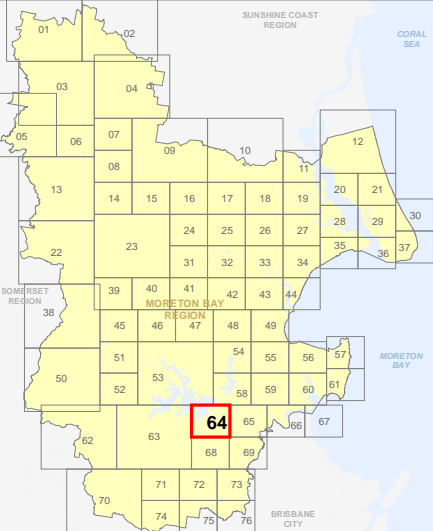

OM-64 BFH
Overlay Map

**PLANNING SCHEME
OVERLAY MAP - BUSHFIRE HAZARD**

Property boundaries

State bushfire prone area (State mapping July 2015)

- Very high Potential Bushfire Intensity
- High Potential Bushfire Intensity
- Medium Potential Bushfire Intensity
- Potential Impact Buffer

Please read the following notes about this overlay map:

This overlay map only affects you if your property is identified in a State Bushfire Prone Area, and you wish to develop. It does not apply when proposing a change in use in the General Residential zone, Centre zone, Industry zone and Township zone.

Under State Government requirements, planning schemes must identify an area where bushfire hazard provisions apply. This overlay map shows Bushfire Prone Areas and comprises all land with the potential to support a significant bushfire or the potential to be subject to significant bushfire attack.

This map has been provided by the State Government and is the latest information available to council at the time of adoption.

The Bushfire Prone Area includes potentially hazardous vegetation identified with a medium, high, or very high potential bushfire intensity.

Land that could be subject to significant bushfire attack from embers, flames or radiant heat is included in a Potential Impact Buffer with a default width of 100m from all areas of medium, high or very high potential bushfire intensity.

Refer to the relevant zone code, local plan code and/or development code for requirements associated with this overlay map.

For further information regarding this overlay, please refer to the Bushfire Prone Area information sheet on Council's website (www.moretonbay.qld.gov.au/mbrplanningscheme) or contact council on 3205 0555.

Effective from 1 February 2016

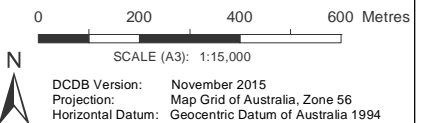

DISCLAIMER: Some of the information shown in this document has been provided to Council from external third parties. Council makes no representation and gives no warranty about the accuracy, reliability, completeness or suitability for any particular purpose of the information. Persons should not rely on the information shown in this document to make any decision with financial or legal implications and should instead rely on their own enquiries. To the full extent that it is able to do so in law, Council disclaims all liability (including liability in negligence) for all costs, losses and damages (including indirect and consequential costs, losses and damages) caused by or arising from anyone using or relying on the information shown in this document for any purpose whatsoever. © Copyright Moreton Bay Regional Council 2016

DCDB (Version Nov 2015) is reproduced with the permission of the State of Queensland

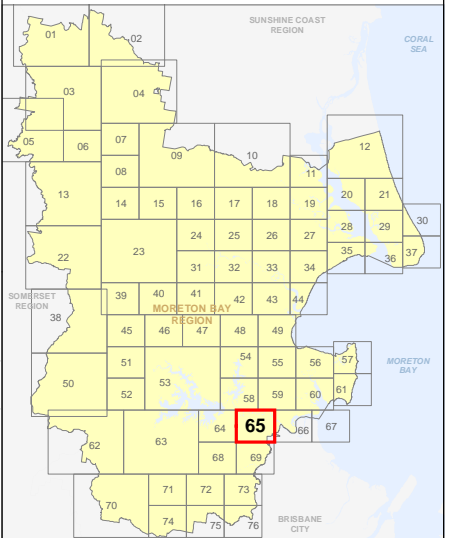

**OM-65 BFH
Overlay Map**

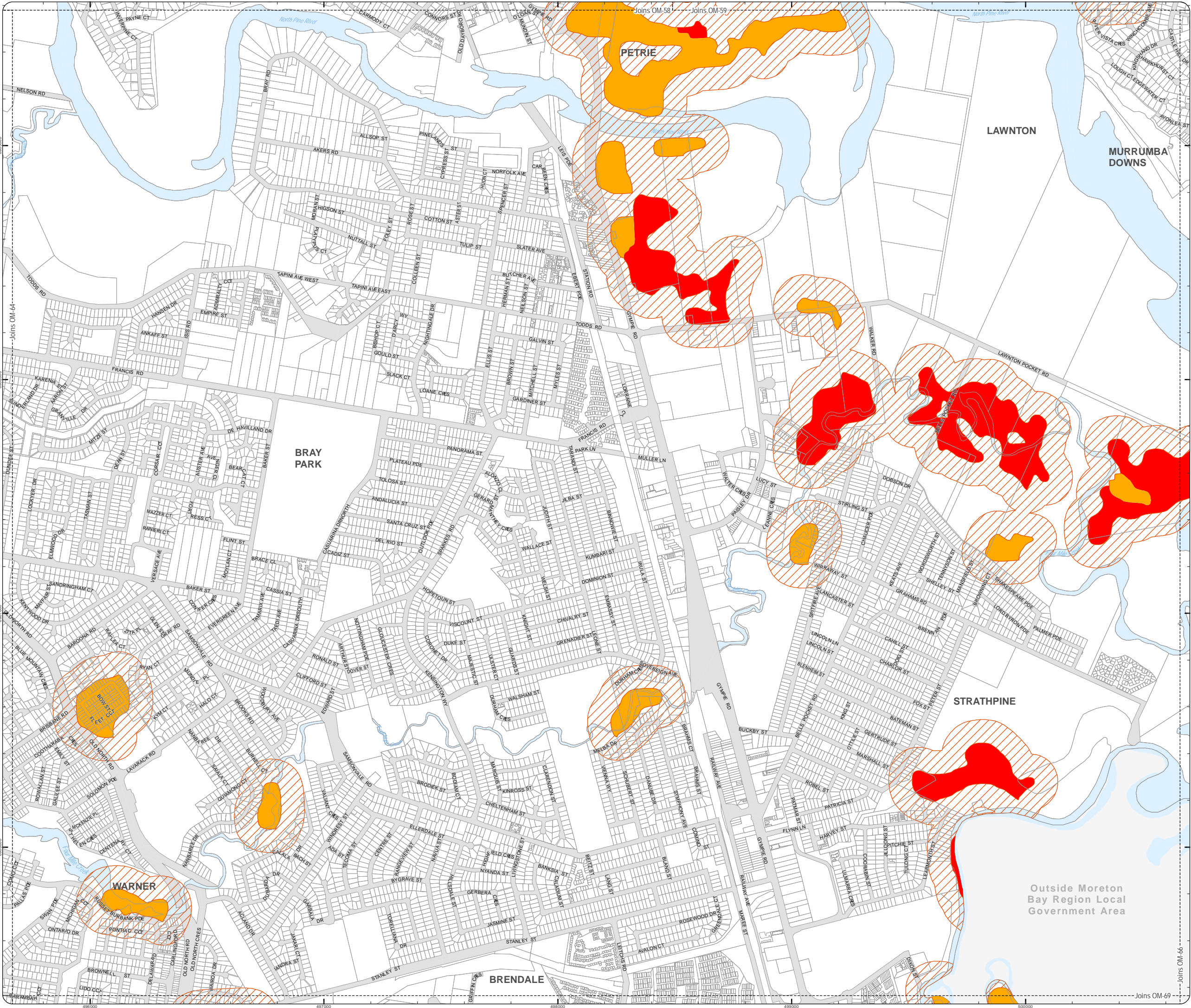

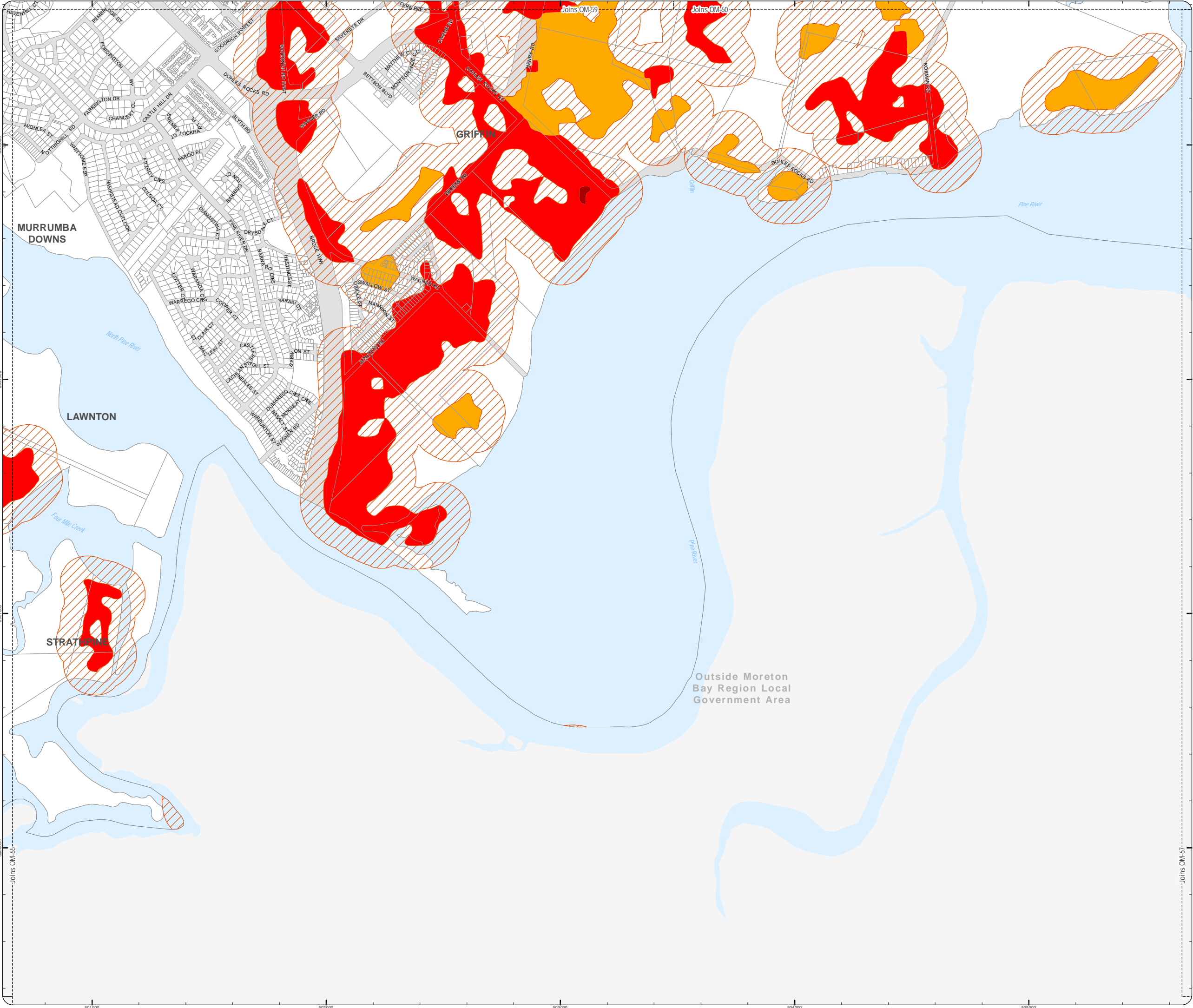

PLANNING SCHEME
OVERLAY MAP - BUSHFIRE HAZARD

Property boundaries

State bushfire prone area (State mapping July 2015)

- Very high Potential Bushfire Intensity
- High Potential Bushfire Intensity
- Medium Potential Bushfire Intensity
- Potential Impact Buffer

Please read the following notes about this overlay map:

This overlay map only affects you if your property is identified in a State Bushfire Prone Area, and you wish to develop. It does not apply when proposing a change in use in the General Residential zone, Centre zone, Industry zone and Township zone.

Under State Government requirements, planning schemes must identify an area where bushfire hazard provisions apply. This overlay map shows Bushfire Prone Areas and comprises all land with the potential to support a significant bushfire or the potential to be subject to significant bushfire attack.

This map has been provided by the State Government and is the latest information available to council at the time of adoption.

The Bushfire Prone Area includes potentially hazardous vegetation identified with a medium, high, or very high potential bushfire intensity.

Land that could be subject to significant bushfire attack from embers, flames or radiant heat is included in a Potential Impact Buffer with a default width of 100m from all areas of medium, high or very high potential bushfire intensity.

Refer to the relevant zone code, local plan code and/or development code for requirements associated with this overlay map.

For further information regarding this overlay, please refer to the Bushfire Prone Area information sheet on Council's website (www.moretonbay.qld.gov.au/mbrplanningscheme) or contact council on 3205 0555.

Effective from 1 February 2016

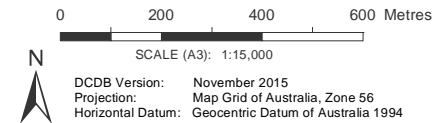

DISCLAIMER: Some of the information shown in this document has been provided to Council from external third parties. Council makes no representation and gives no warranty about the accuracy, reliability, completeness or suitability for any particular purpose of the information. Persons should not rely on the information shown in this document to make any decision with financial or legal implications and should instead rely on their own enquiries. To the full extent that it is able to do so in law, Council disclaims all liability (including liability in negligence) for all costs, losses and damages (including indirect and consequential costs, losses and damages) caused by or arising from anyone using or relying on the information shown in this document for any purpose whatsoever. © Copyright Moreton Bay Regional Council 2016

DCDB (Version Nov 2015) is reproduced with the permission of the State of Queensland

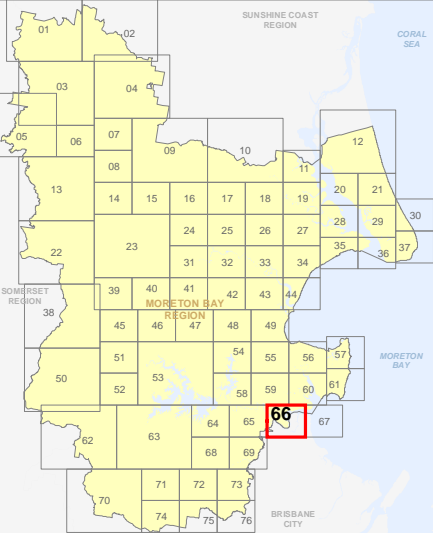

OM-66 BFH
Overlay Map





C:\Consultation_2_June2015\back up\OM Bushfire_Hazard.mxd



PLANNING SCHEME
OVERLAY MAP - BUSHFIRE HAZARD

 Property boundaries

State bushfire prone area (State mapping July 2015)

-  Very high Potential Bushfire Intensity
-  High Potential Bushfire Intensity
-  Medium Potential Bushfire Intensity
-  Potential Impact Buffer

Please read the following notes about this overlay map:

This overlay map only affects you if your property is identified in a State Bushfire Prone Area, and you wish to develop. It does not apply when proposing a change in use in the General Residential zone, Centre zone, Industry zone and Township zone.

Under State Government requirements, planning schemes must identify an area where bushfire hazard provisions apply. This overlay map shows Bushfire Prone Areas and comprises all land with the potential to support a significant bushfire or the potential to be subject to significant bushfire attack.

This map has been provided by the State Government and is the latest information available to council at the time of adoption.

The Bushfire Prone Area includes potentially hazardous vegetation identified with a medium, high, or very high potential bushfire intensity.

Land that could be subject to significant bushfire attack from embers, flames or radiant heat is included in a Potential Impact Buffer with a default width of 100m from all areas of medium, high or very high potential bushfire intensity.

Refer to the relevant zone code, local plan code and/or development code for requirements associated with this overlay map.

For further information regarding this overlay, please refer to the Bushfire Prone Area information sheet on Council's website (www.moretonbay.qld.gov.au/mbrclanningscheme) or contact council on 3205 0555.

Effective from 1 February 2016

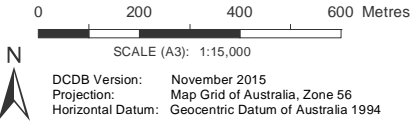

DISCLAIMER: Some of the information shown in this document has been provided to Council from external third parties. Council makes no representation and gives no warranty about the accuracy, reliability, completeness or suitability for any particular purpose of the information. Persons should not rely on the information shown in this document to make any decision with financial or legal implications and should instead rely on their own enquiries. To the full extent that it is able to do so in law, Council disclaims all liability (including liability in negligence) for all costs, losses and damages (including indirect and consequential costs, losses and damages) caused by or arising from anyone using or relying on the information shown in this document for any purpose whatsoever. © Copyright Moreton Bay Regional Council 2016

DCDB (Version Nov 2015) is reproduced with the permission of the State of Queensland

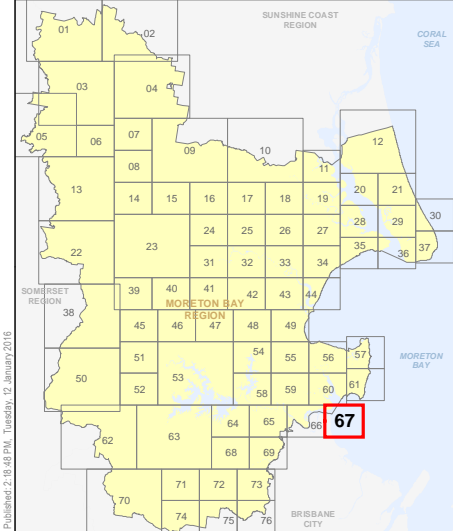

OM-67 BFH
Overlay Map

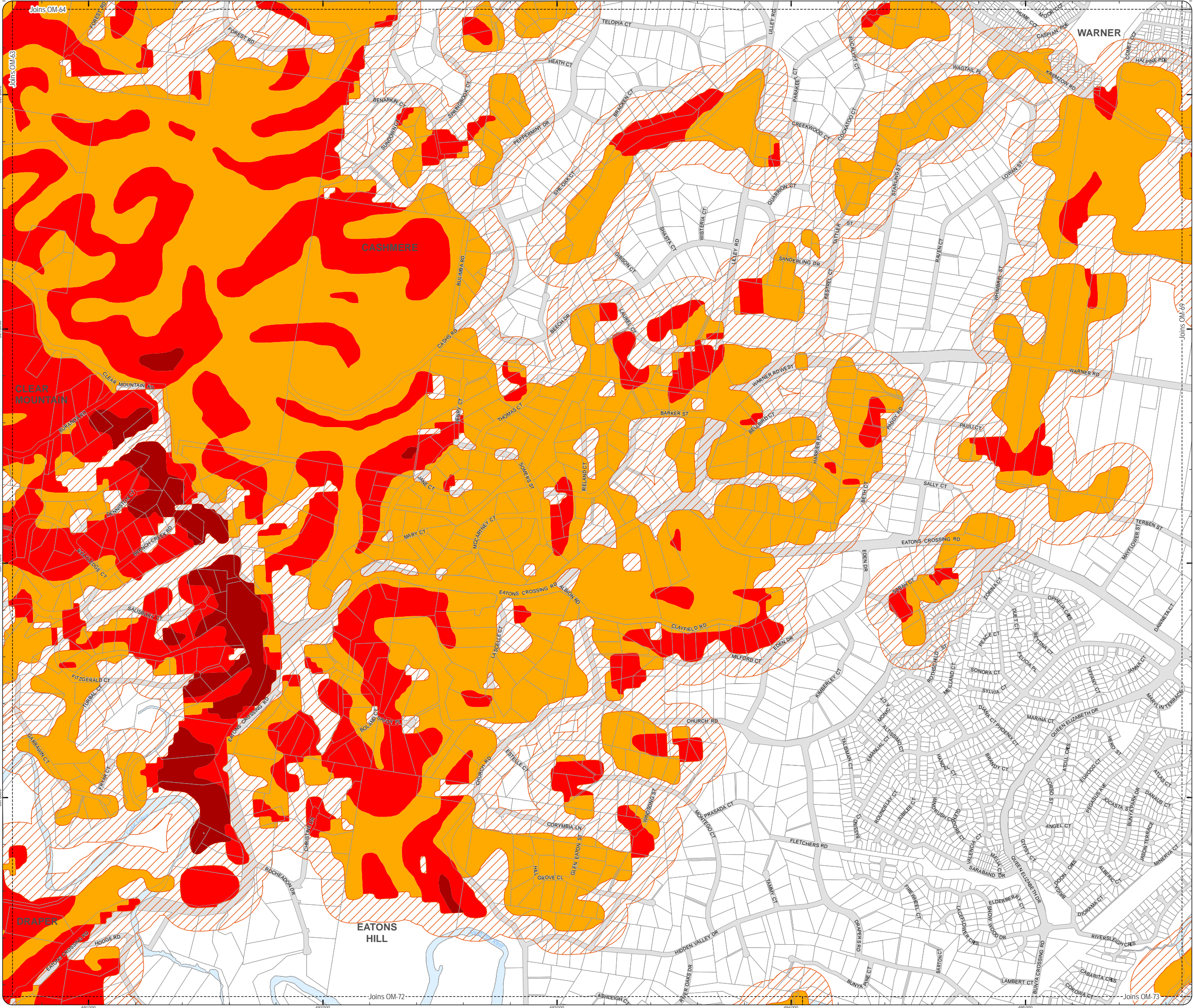

PLANNING SCHEME
OVERLAY MAP - BUSHFIRE HAZARD

Property boundaries

State bushfire prone area (State mapping July 2015)

- Very high Potential Bushfire Intensity
- High Potential Bushfire Intensity
- Medium Potential Bushfire Intensity
- Potential Impact Buffer

Please read the following notes about this overlay map:

This overlay map only affects you if your property is identified in a State Bushfire Prone Area, and you wish to develop. It does not apply when proposing a change in use in the General Residential zone, Centre zone, Industry zone and Township zone.

Under State Government requirements, planning schemes must identify an area where bushfire hazard provisions apply. This overlay map shows Bushfire Prone Areas and comprises all land with the potential to support a significant bushfire or the potential to be subject to significant bushfire attack.

This map has been provided by the State Government and is the latest information available to council at the time of adoption.

The Bushfire Prone Area includes potentially hazardous vegetation identified with a medium, high, or very high potential bushfire intensity.

Land that could be subject to significant bushfire attack from embers, flames or radiant heat is included in a Potential Impact Buffer with a default width of 100m from all areas of medium, high or very high potential bushfire intensity.

Refer to the relevant zone code, local plan code and/or development code for requirements associated with this overlay map.

For further information regarding this overlay, please refer to the Bushfire Prone Area information sheet on Council's website (www.moretonbay.qld.gov.au/mbr/planningscheme) or contact council on 3205 0555.

Effective from 1 February 2016

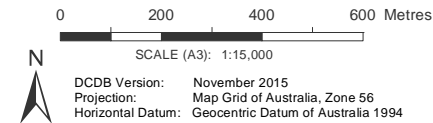

DISCLAIMER: Some of the information shown in this document has been provided to Council from external third parties. Council makes no representation and gives no warranty about the accuracy, reliability, completeness or suitability for any particular purpose of the information. Persons should not rely on the information shown in this document to make any decision with financial or legal implications and should instead rely on their own enquiries. To the full extent that it is able to do so in law, Council disclaims all liability (including liability in negligence) for all costs, losses and damages (including indirect and consequential costs, losses and damages) caused by or arising from anyone using or relying on the information shown in this document for any purpose whatsoever. © Copyright Moreton Bay Regional Council 2016

DCDB (Version Nov 2015) is reproduced with the permission of the State of Queensland

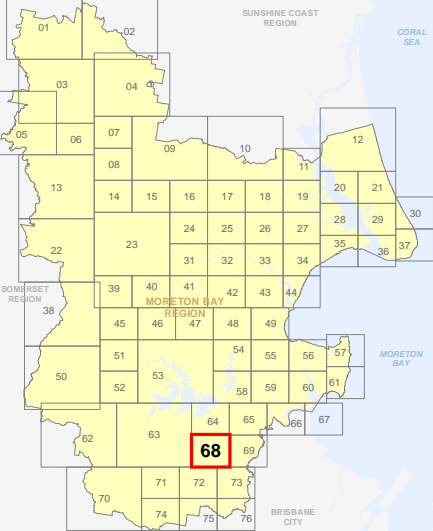

OM-68 BFH
Overlay Map

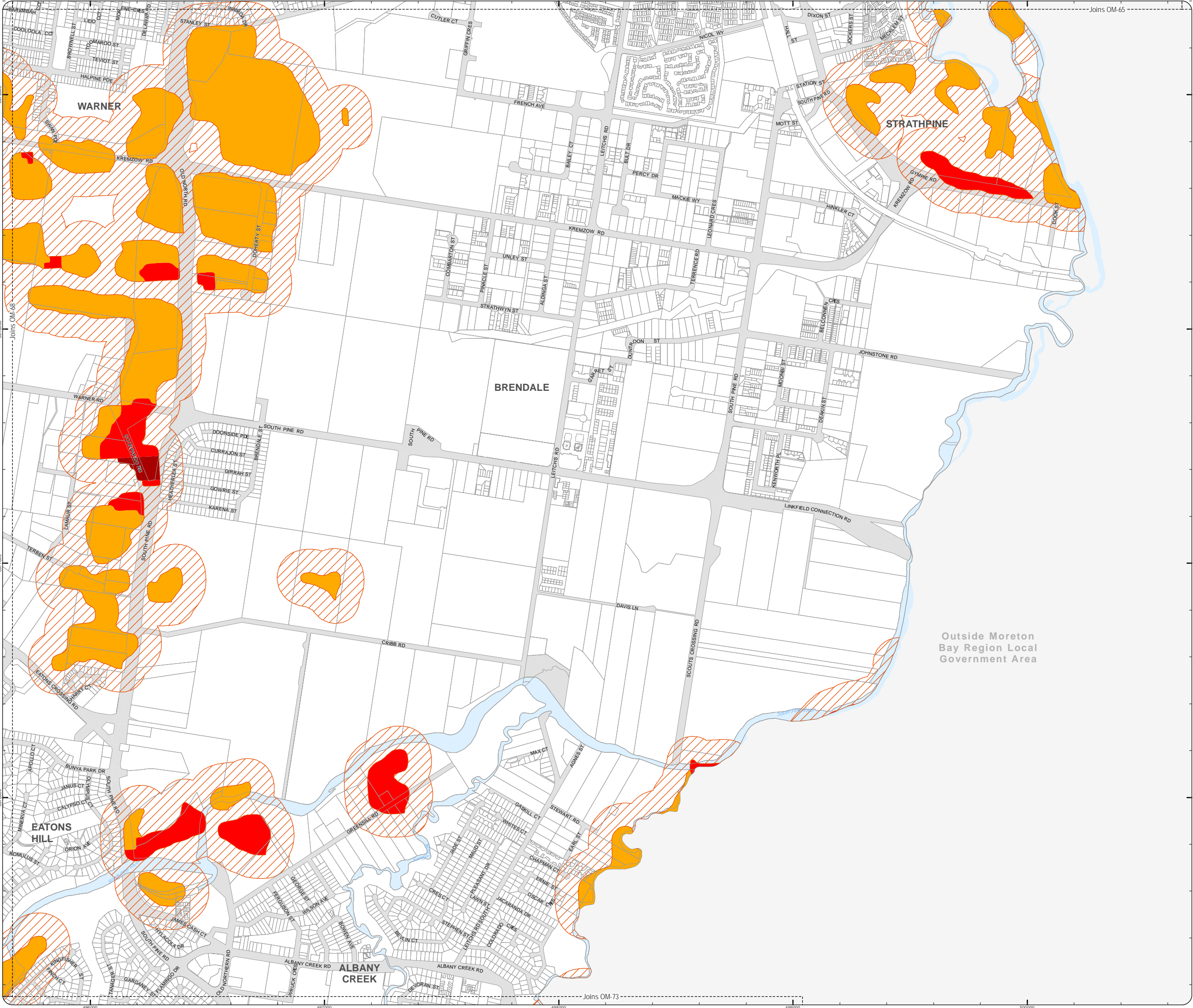

PLANNING SCHEME
OVERLAY MAP - BUSHFIRE HAZARD

Property boundaries

State bushfire prone area (State mapping July 2015)

- Very high Potential Bushfire Intensity
- High Potential Bushfire Intensity
- Medium Potential Bushfire Intensity
- Potential Impact Buffer

Please read the following notes about this overlay map:

This overlay map only affects you if your property is identified in a State Bushfire Prone Area, and you wish to develop. It does not apply when proposing a change in use in the General Residential zone, Centre zone, Industry zone and Township zone.

Under State Government requirements, planning schemes must identify an area where bushfire hazard provisions apply. This overlay map shows Bushfire Prone Areas and comprises all land with the potential to support a significant bushfire or the potential to be subject to significant bushfire attack.

This map has been provided by the State Government and is the latest information available to council at the time of adoption.

The Bushfire Prone Area includes potentially hazardous vegetation identified with a medium, high, or very high potential bushfire intensity.

Land that could be subject to significant bushfire attack from embers, flames or radiant heat is included in a Potential Impact Buffer with a default width of 100m from all areas of medium, high or very high potential bushfire intensity.

Refer to the relevant zone code, local plan code and/or development code for requirements associated with this overlay map.

For further information regarding this overlay, please refer to the Bushfire Prone Area information sheet on Council's website (www.moretonbay.qld.gov.au/mbrplanningscheme) or contact council on 3205 0555.

Effective from 1 February 2016

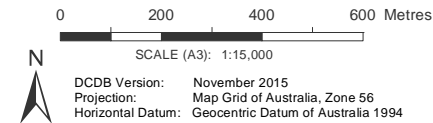

DISCLAIMER: Some of the information shown in this document has been provided to Council from external third parties. Council makes no representation and gives no warranty about the accuracy, reliability, completeness or suitability for any particular purpose of the information. Persons should not rely on the information shown in this document to make any decision with financial or legal implications and should instead rely on their own enquiries. To the full extent that it is able to do so in law, Council disclaims all liability (including liability in negligence) for all costs, losses and damages (including indirect and consequential costs, losses and damages) caused by or arising from anyone using or relying on the information shown in this document for any purpose whatsoever. © Copyright Moreton Bay Regional Council 2016

DCDB (Version Nov 2015) is reproduced with the permission of the State of Queensland

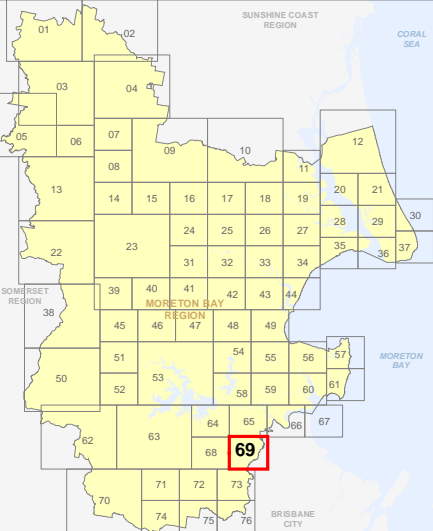

OM-69 BFH
Overlay Map

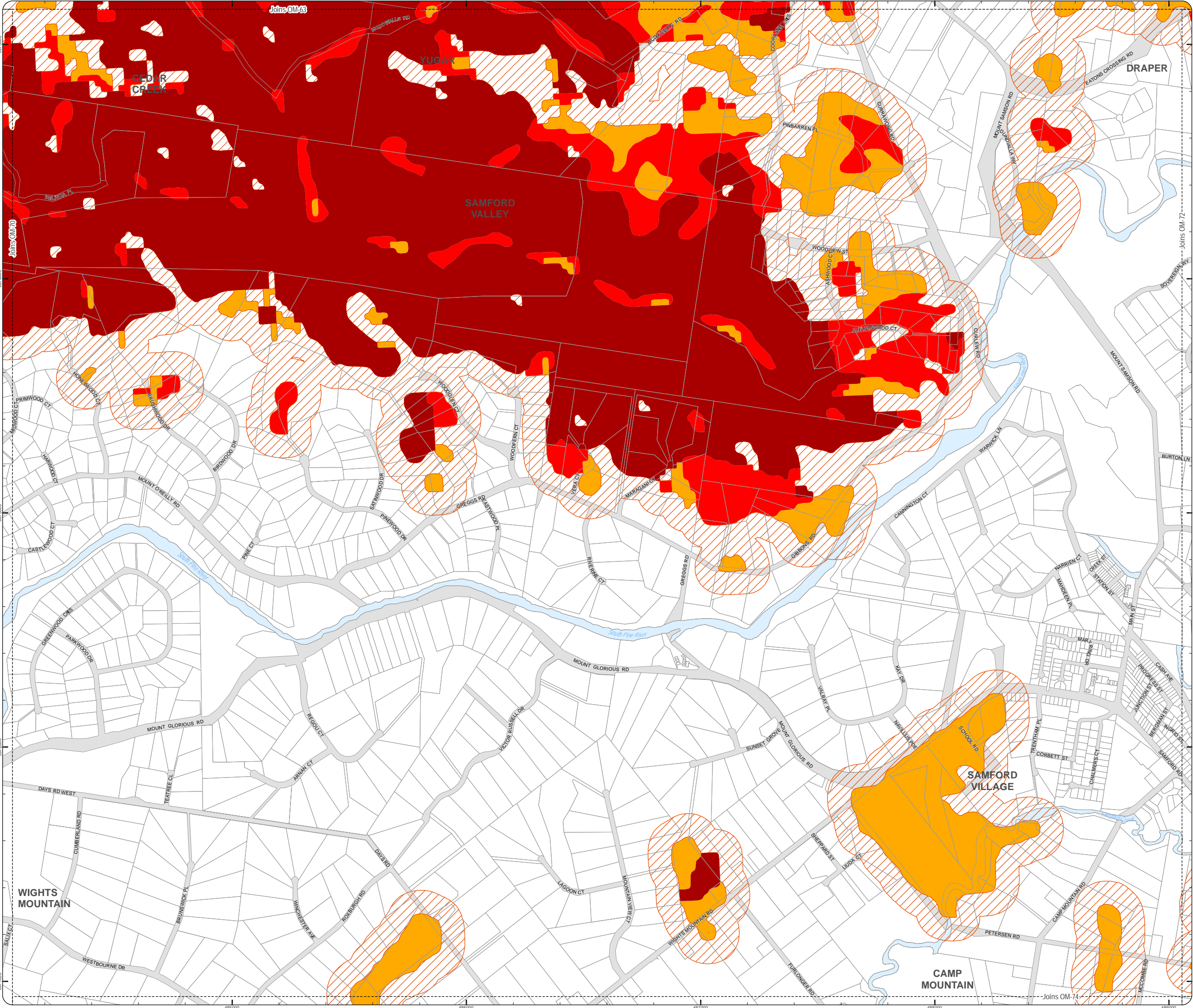

**PLANNING SCHEME
OVERLAY MAP - BUSHFIRE HAZARD**

Property boundaries

State bushfire prone area (State mapping July 2015)

- Very high Potential Bushfire Intensity
- High Potential Bushfire Intensity
- Medium Potential Bushfire Intensity
- Potential Impact Buffer

Please read the following notes about this overlay map:

This overlay map only affects you if your property is identified in a State Bushfire Prone Area, and you wish to develop. It does not apply when proposing a change in use in the General Residential zone, Centre zone, Industry zone and Township zone.

Under State Government requirements, planning schemes must identify an area where bushfire hazard provisions apply. This overlay map shows Bushfire Prone Areas and comprises all land with the potential to support a significant bushfire or the potential to be subject to significant bushfire attack.

This map has been provided by the State Government and is the latest information available to council at the time of adoption.

The Bushfire Prone Area includes potentially hazardous vegetation identified with a medium, high, or very high potential bushfire intensity.

Land that could be subject to significant bushfire attack from embers, flames or radiant heat is included in a Potential Impact Buffer with a default width of 100m from all areas of medium, high or very high potential bushfire intensity.

Refer to the relevant zone code, local plan code and/or development code for requirements associated with this overlay map.

For further information regarding this overlay, please refer to the Bushfire Prone Area information sheet on Council's website (www.moretonbay.qld.gov.au/mbr/planningscheme) or contact council on 3205 0555.

Effective from 1 February 2016

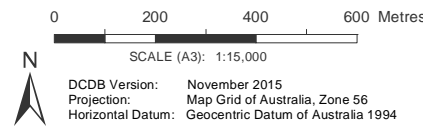

DISCLAIMER: Some of the information shown in this document has been provided to Council from external third parties. Council makes no representation and gives no warranty about the accuracy, reliability, completeness or suitability for any particular purpose of the information. Persons should not rely on the information shown in this document to make any decision with financial or legal implications and should instead rely on their own enquiries. To the full extent that it is able to do so in law, Council disclaims all liability (including liability in negligence) for all costs, losses and damages (including indirect and consequential costs, losses and damages) caused by or arising from anyone using or relying on the information shown in this document for any purpose whatsoever. © Copyright Moreton Bay Regional Council 2016

DCDB (Version Nov 2015) is reproduced with the permission of the State of Queensland

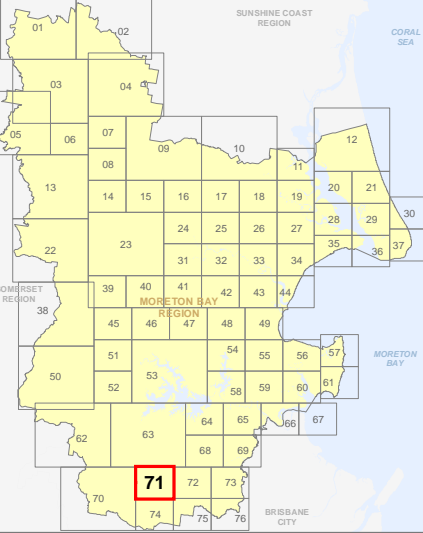

**OM-71 BFH
Overlay Map**

C:\Consultant\June2015\back up\OM_Bushfire_Hazr.d.mxd

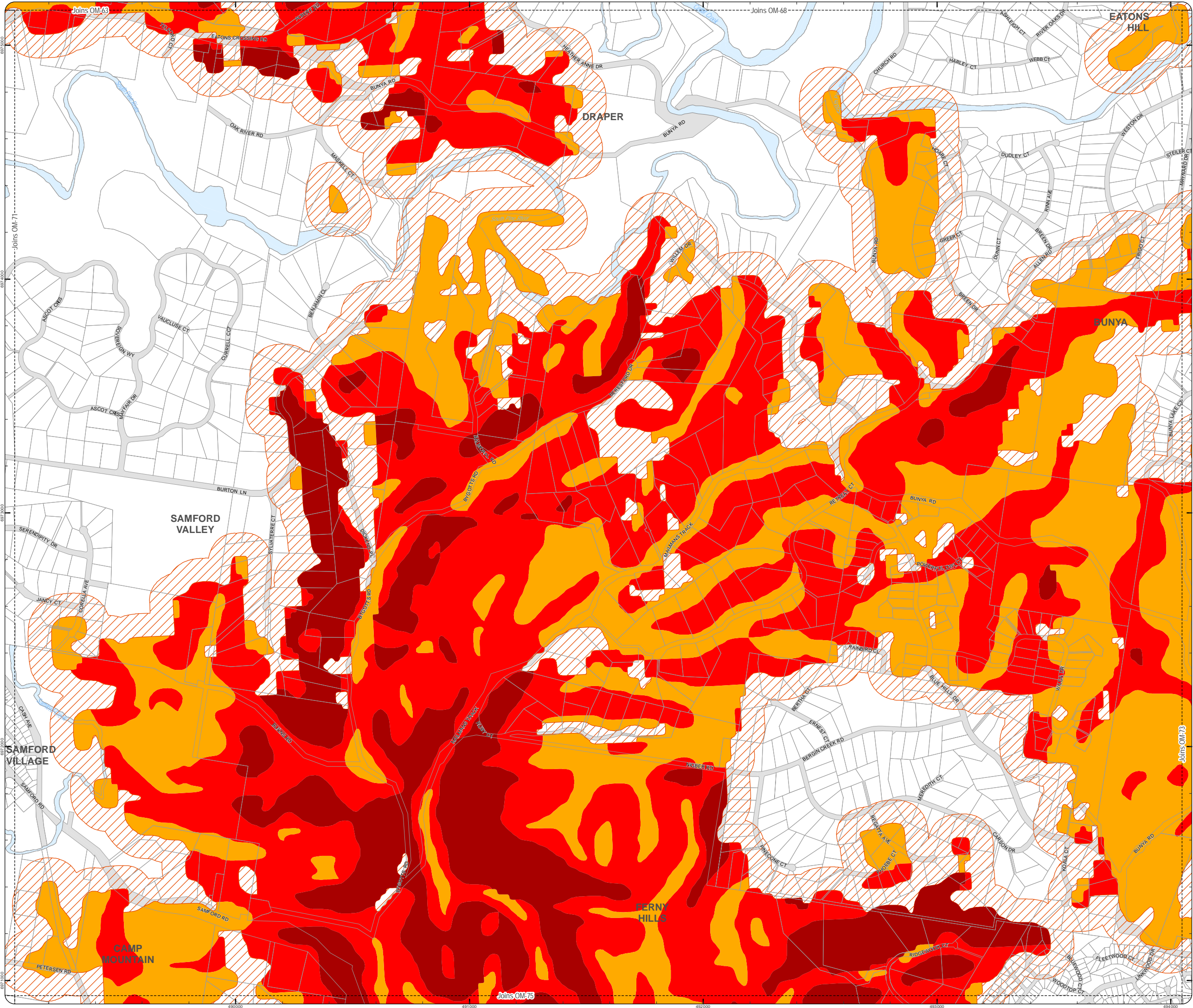

PLANNING SCHEME
OVERLAY MAP - BUSHFIRE HAZARD

Property boundaries

State bushfire prone area (State mapping July 2015)

- Very high Potential Bushfire Intensity
- High Potential Bushfire Intensity
- Medium Potential Bushfire Intensity
- Potential Impact Buffer

Please read the following notes about this overlay map:

This overlay map only affects you if your property is identified in a State Bushfire Prone Area, and you wish to develop. It does not apply when proposing a change in use in the General Residential zone, Centre zone, Industry zone and Township zone.

Under State Government requirements, planning schemes must identify an area where bushfire hazard provisions apply. This overlay map shows Bushfire Prone Areas and comprises all land with the potential to support a significant bushfire or the potential to be subject to significant bushfire attack.

This map has been provided by the State Government and is the latest information available to council at the time of adoption.

The Bushfire Prone Area includes potentially hazardous vegetation identified with a medium, high, or very high potential bushfire intensity.

Land that could be subject to significant bushfire attack from embers, flames or radiant heat is included in a Potential Impact Buffer with a default width of 100m from all areas of medium, high or very high potential bushfire intensity.

Refer to the relevant zone code, local plan code and/or development code for requirements associated with this overlay map.

For further information regarding this overlay, please refer to the Bushfire Prone Area information sheet on Council's website (www.moretonbay.qld.gov.au/mbrplanningscheme) or contact council on 3205 0555.

Effective from 1 February 2016

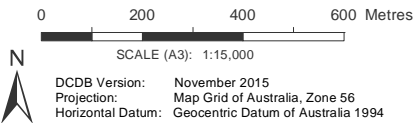

DISCLAIMER: Some of the information shown in this document has been provided to Council from external third parties. Council makes no representation and gives no warranty about the accuracy, reliability, completeness or suitability for any particular purpose of the information. Persons should not rely on the information shown in this document to make any decision with financial or legal implications and should instead rely on their own enquiries. To the full extent that it is able to do so in law, Council disclaims all liability (including liability in negligence) for all costs, losses and damages (including indirect and consequential costs, losses and damages) caused by or arising from anyone using or relying on the information shown in this document for any purpose whatsoever. © Copyright Moreton Bay Regional Council 2016

DCDB (Version Nov 2015) is reproduced with the permission of the State of Queensland

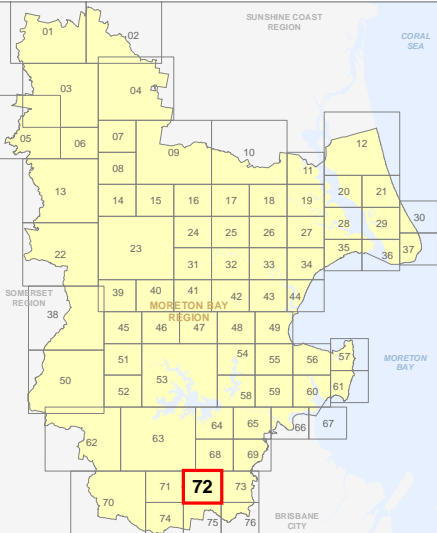

OM-72 BFH
Overlay Map

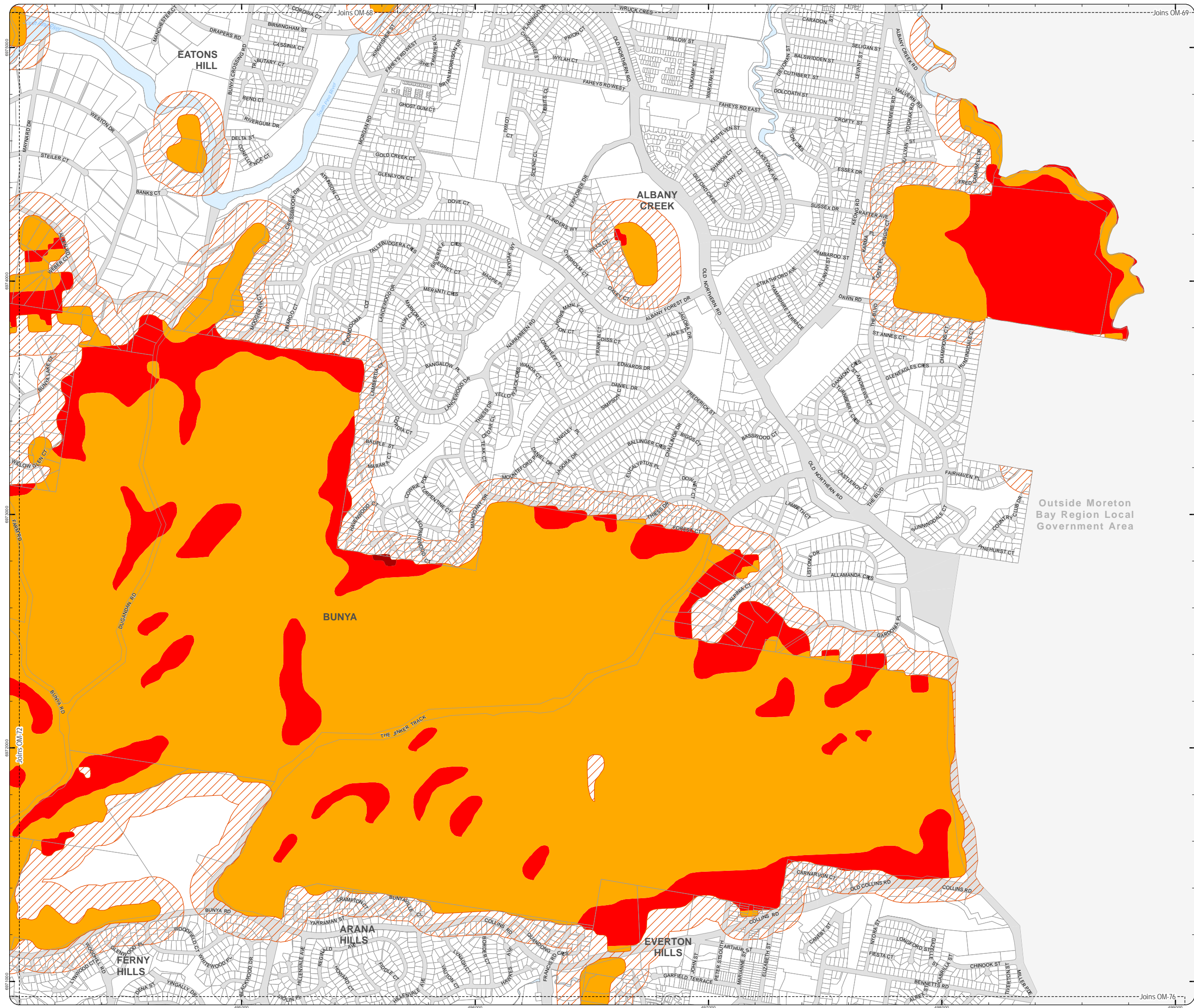

C:\Consultant\June2015\back up\OM4 Bushfire_Hazard.mxd

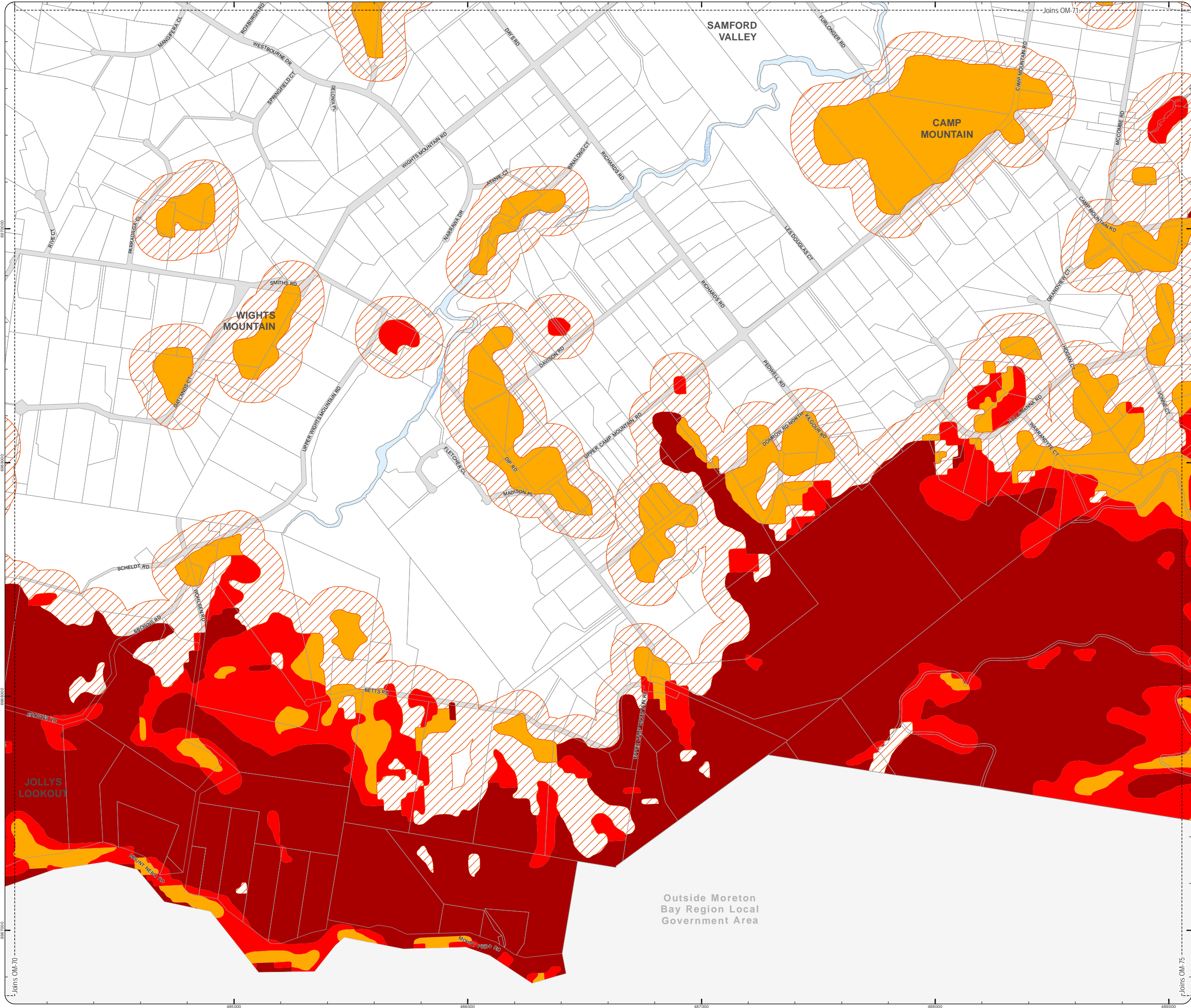

PLANNING SCHEME
OVERLAY MAP - BUSHFIRE HAZARD

Property boundaries

State bushfire prone area (State mapping July 2015)

- Very high Potential Bushfire Intensity
- High Potential Bushfire Intensity
- Medium Potential Bushfire Intensity
- Potential Impact Buffer

Please read the following notes about this overlay map:

This overlay map only affects you if your property is identified in a State Bushfire Prone Area, and you wish to develop. It does not apply when proposing a change in use in the General Residential zone, Centre zone, Industry zone and Township zone.

Under State Government requirements, planning schemes must identify an area where bushfire hazard provisions apply. This overlay map shows Bushfire Prone Areas and comprises all land with the potential to support a significant bushfire or the potential to be subject to significant bushfire attack.

This map has been provided by the State Government and is the latest information available to council at the time of adoption.

The Bushfire Prone Area includes potentially hazardous vegetation identified with a medium, high, or very high potential bushfire intensity.

Land that could be subject to significant bushfire attack from embers, flames or radiant heat is included in a Potential Impact Buffer with a default width of 100m from all areas of medium, high or very high potential bushfire intensity.

Refer to the relevant zone code, local plan code and/or development code for requirements associated with this overlay map.

For further information regarding this overlay, please refer to the Bushfire Prone Area information sheet on Council's website (www.moretonbay.qld.gov.au/mbrplanningscheme) or contact council on 3205 0555.

Effective from 1 February 2016

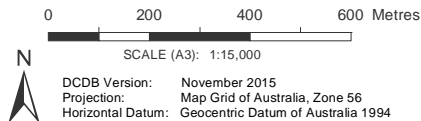

DISCLAIMER: Some of the information shown in this document has been provided to Council from external third parties. Council makes no representation and gives no warranty about the accuracy, reliability, completeness or suitability for any particular purpose of the information. Persons should not rely on the information shown in this document to make any decision with financial or legal implications and should instead rely on their own enquiries. To the full extent that it is able to do so in law, Council disclaims all liability (including liability in negligence) for all costs, losses and damages (including indirect and consequential costs, losses and damages) caused by or arising from anyone using or relying on the information shown in this document for any purpose whatsoever. © Copyright Moreton Bay Regional Council 2016

DCDB (Version Nov 2015) is reproduced with the permission of the State of Queensland

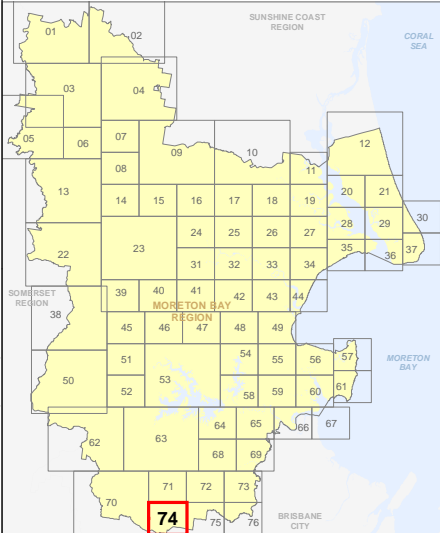

OM-74 BFH
Overlay Map

C:\Consultant\June2015\back up\OM Bushfire_Hazard.mxd

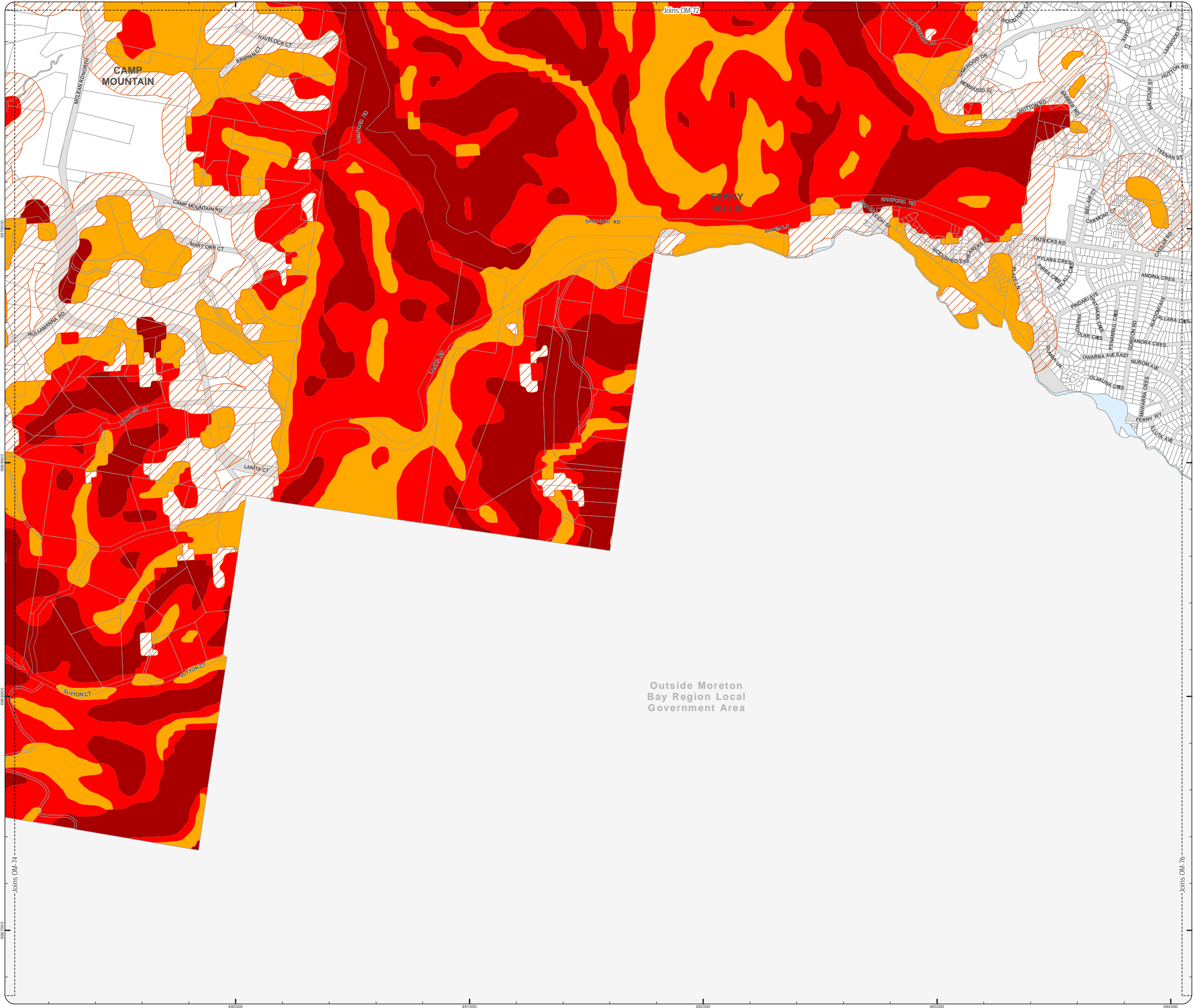

PLANNING SCHEME
OVERLAY MAP - BUSHFIRE HAZARD

Property boundaries

State bushfire prone area (State mapping July 2015)

- Very high Potential Bushfire Intensity
- High Potential Bushfire Intensity
- Medium Potential Bushfire Intensity
- Potential Impact Buffer

Please read the following notes about this overlay map:

This overlay map only affects you if your property is identified in a State Bushfire Prone Area, and you wish to develop. This does not apply when proposing a change in use in the General Residential zone, Centre zone, Industry zone and Township zone.

Under State Government requirements, planning schemes must identify an area where bushfire hazard provisions apply. This overlay map shows Bushfire Prone Areas and comprises all land with the potential to support a significant bushfire or the potential to be subject to significant bushfire attack.

This map has been provided by the State Government and is the latest information available to council at the time of adoption.

The Bushfire Prone Area includes potentially hazardous vegetation identified with a medium, high, or very high potential bushfire intensity.

Land that could be subject to significant bushfire attack from embers, flames or radiant heat is included in a Potential Impact Buffer with a default width of 100m from all areas of medium, high or very high potential bushfire intensity.

Refer to the relevant zone code, local plan code and/or development code for requirements associated with this overlay map.

For further information regarding this overlay, please refer to the Bushfire Prone Area information sheet on Council's website (www.moretonbay.qld.gov.au/mbrplanningscheme) or contact council on 3205 0555.

Effective from 1 February 2016

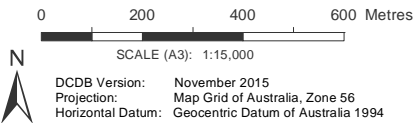

DISCLAIMER: Some of the information shown in this document has been provided to Council from external third parties. Council makes no representation and gives no warranty about the accuracy, reliability, completeness or suitability for any particular purpose of the information. Persons should not rely on the information shown in this document to make any decision with financial or legal implications and should instead rely on their own enquiries. To the full extent that it is able to do so in law, Council disclaims all liability (including liability in negligence) for all costs, losses and damages (including indirect and consequential costs, losses and damages) caused by or arising from anyone using or relying on the information shown in this document for any purpose whatsoever. © Copyright Moreton Bay Regional Council 2016

DCDB (Version Nov 2015) is reproduced with the permission of the State of Queensland

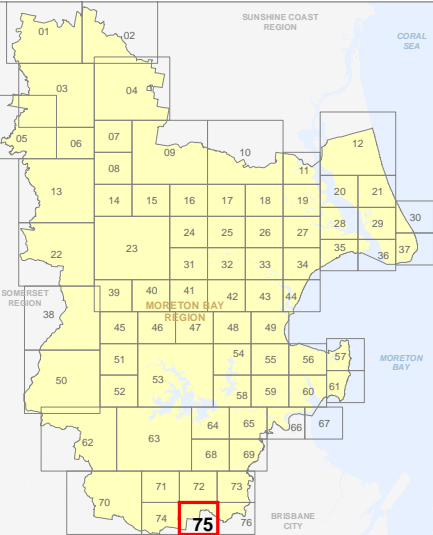

OM-75 BFH
Overlay Map

C:\Consultation_June2015\back up\OM Bushfire_Hazard.mxd

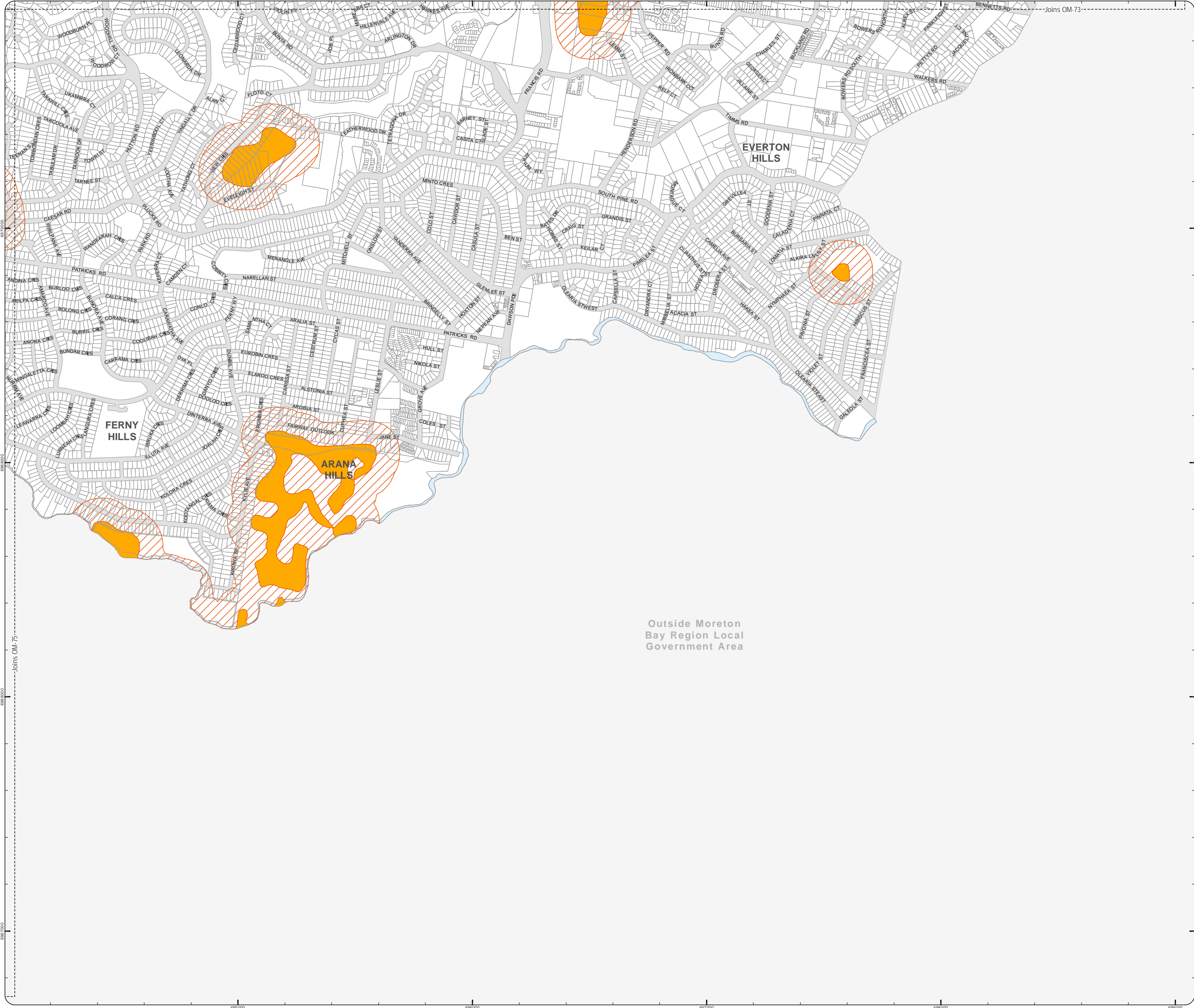

PLANNING SCHEME
OVERLAY MAP - BUSHFIRE HAZARD

Property boundaries

State bushfire prone area (State mapping July 2015)

- Very high Potential Bushfire Intensity
- High Potential Bushfire Intensity
- Medium Potential Bushfire Intensity
- Potential Impact Buffer

Please read the following notes about this overlay map:

This overlay map only affects you if your property is identified in a State Bushfire Prone Area, and you wish to develop. It does not apply when proposing a change in use in the General Residential zone, Centre zone, Industry zone and Township zone.

Under State Government requirements, planning schemes must identify an area where bushfire hazard provisions apply. This overlay map shows Bushfire Prone Areas and comprises all land with the potential to support a significant bushfire or the potential to be subject to significant bushfire attack.

This map has been provided by the State Government and is the latest information available to council at the time of adoption.

The Bushfire Prone Area includes potentially hazardous vegetation identified with a medium, high, or very high potential bushfire intensity.

Land that could be subject to significant bushfire attack from embers, flames or radiant heat is included in a Potential Impact Buffer with a default width of 100m from all areas of medium, high or very high potential bushfire intensity.

Refer to the relevant zone code, local plan code and/or development code for requirements associated with this overlay map.

For further information regarding this overlay, please refer to the Bushfire Prone Area information sheet on Council's website (www.moretonbay.qld.gov.au/mbrplanningscheme) or contact council on 3205 0555.

Effective from 1 February 2016

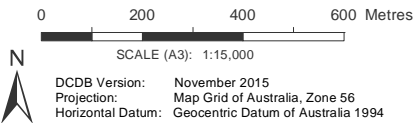

DISCLAIMER: Some of the information shown in this document has been provided to Council from external third parties. Council makes no representation and gives no warranty about the accuracy, reliability, completeness or suitability for any particular purpose of the information. Persons should not rely on the information shown in this document to make any decision with financial or legal implications and should instead rely on their own enquiries. To the full extent that it is able to do so in law, Council disclaims all liability (including liability in negligence) for all costs, losses and damages (including indirect and consequential costs, losses and damages) caused by or arising from anyone using or relying on the information shown in this document for any purpose whatsoever. © Copyright Moreton Bay Regional Council 2016

DCDB (Version Nov 2015) is reproduced with the permission of the State of Queensland

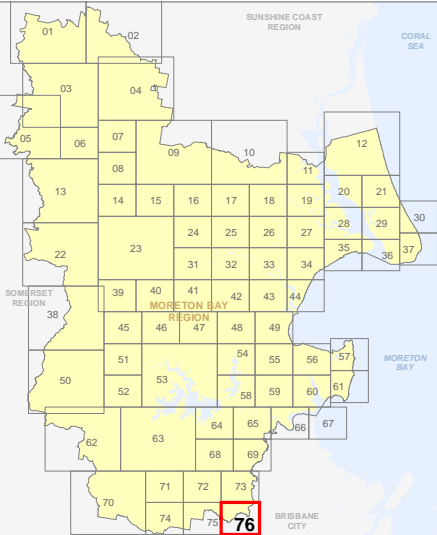

OM-76 BFH
Overlay Map