

**PLANNING SCHEME
OVERLAY MAP - SCENIC AMENITY**

- Property boundaries
- Priority Development Area

- Scenic amenity**
- Locally important
 - Regionally significant

Please read the following notes about this map:

This overlay map only affects you if your property is in a locally important or regionally significant area, and you wish to develop (e.g. build or extend, change use, subdivide, clear native vegetation, fill or excavate).

This map shows areas having regionally significant and locally important scenic amenity value.

Regionally significant areas include land in the western part of the region above 140m AHD (AHD is Australian height datum, which is the altitude or elevation of the land).

Locally important areas include land in proximity to the foreshore at Scarborough, Redcliffe, Margate, Woody Point and Clontarf.

Inclusion on this map does not necessarily mean there are associated requirements.

Refer to the relevant zone code, local plan code and/or development codes for requirements associated with this overlay map.

For further information regarding this overlay map, please refer to the Overlay information sheet on Council's planning scheme website (www.moretonbay.qld.gov.au/mbrplanningscheme) or contact council on 3205 0555.

Effective 29 January 2020



DCDB Version: November 2015
Projection: Map Grid of Australia, Zone 56
Horizontal Datum: Geocentric Datum of Australia 1994

DISCLAIMER: Some of the information shown in this document has been provided to Council from external third parties. Council makes no representation and gives no warranty about the accuracy, reliability, completeness or suitability for any particular purpose of the information. Persons should not rely on the information shown in this document to make any decision with financial or legal implications and should instead rely on their own enquiries. To the full extent that it is able to do so in law, Council disclaims all liability (including liability in negligence) for all costs, losses and damages (including indirect and consequential costs, losses and damages) caused by or arising from anyone using or relying on the information shown in this document for any purpose whatsoever. © Copyright Moreton Bay Regional Council 2019

DCDB (Version Nov 2015) is reproduced with the permission of the State of Queensland

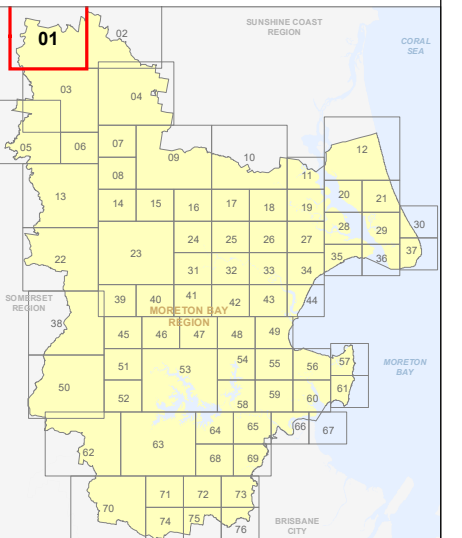

**OM-1 SA
Overlay Map**

Published 2:35:26 AM, Wednesday, 8 December 2019

Outside Moreton
Bay Region Local
Government Area

Outside Moreton
Bay Region Local
Government Area



BELLTHORPE



Joins OM-03

Joins OM-02

Z:\Map Data\GIS\Map\Planning\Division\01 Planning Scheme\Amendments\01_Proposed Tailored Amendment 102_Post Consultation and Site Approval Version 201902_M01\01\OM_Scenic_Amenity.mxd

PLANNING SCHEME
OVERLAY MAP - SCENIC AMENITY

-  Property boundaries
-  Priority Development Area

- Scenic amenity**
-  **Locally important**
 -  **Regionally significant**

Please read the following notes about this map:

This overlay map only affects you if your property is in a locally important or regionally significant area, and you wish to develop (e.g. build or extend, change use, subdivide, clear native vegetation, fill or excavate).

This map shows areas having regionally significant and locally important scenic amenity value.

Regionally significant areas include land in the western part of the region above 140m AHD (AHD is Australian height datum, which is the altitude or elevation of the land).

Locally important areas include land in proximity to the foreshore at Scarborough, Redcliffe, Margate, Woody Point and Clontarf.

Inclusion on this map does not necessarily mean there are associated requirements.

Refer to the relevant zone code, local plan code and/or development codes for requirements associated with this overlay map.

For further information regarding this overlay map, please refer to the Overlay information sheet on Council's planning scheme website (www.moretonbay.qld.gov.au/mbrplanningscheme) or contact council on 3205 0555.

Effective 29 January 2020

0 400 800 1,200 Metres

SCALE (A3): 1:30,000
 DCDB Version: November 2015
 Projection: Map Grid of Australia, Zone 56
 Horizontal Datum: Geocentric Datum of Australia 1994

DISCLAIMER: Some of the information shown in this document has been provided to Council from external third parties. Council makes no representation and gives no warranty about the accuracy, reliability, completeness or suitability for any particular purpose of the information. Persons should not rely on the information shown in this document to make any decision with financial or legal implications and should instead rely on their own enquiries. To the full extent that it is able to do so in law, Council disclaims all liability (including liability in negligence) for all costs, losses and damages (including indirect and consequential costs, losses and damages) caused by or arising from anyone using or relying on the information shown in this document for any purpose whatsoever. © Copyright Moreton Bay Regional Council 2019

DCDB (Version Nov 2015) is reproduced with the permission of the State of Queensland

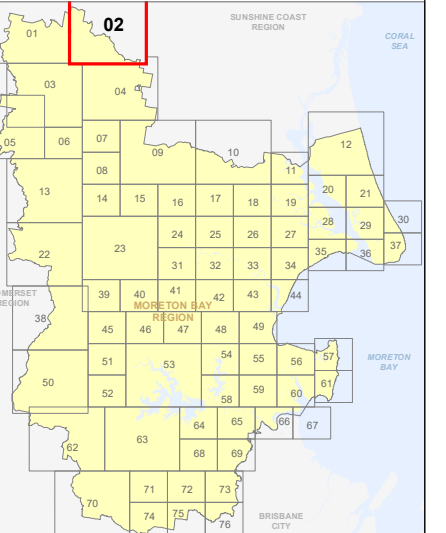

OM-2 SA
Overlay Map

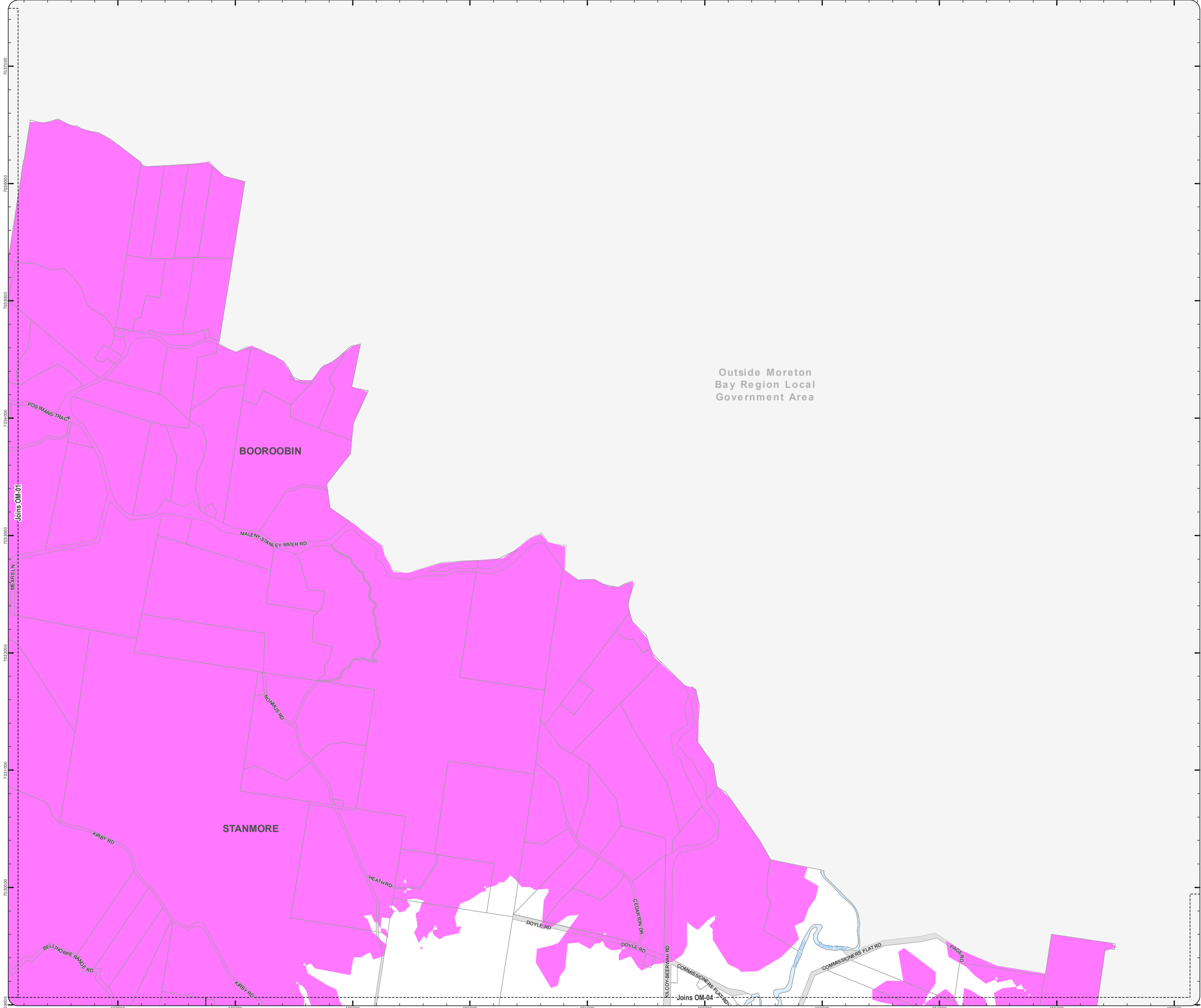

Z:\Map Data\GIS\Map Data\Planning\Division\01 Planning Schemes\Amendments\01_Proposed\Tabled\Amendments\02_Post\Consultation and Site Approval\Version 201902_MBR\DCDB_Scenic_Amenity.mxd

**PLANNING SCHEME
OVERLAY MAP - SCENIC AMENITY**

- Property boundaries
- Priority Development Area

- Scenic amenity**
- Locally important
 - Regionally significant

Please read the following notes about this map:

This overlay map only affects you if your property is in a locally important or regionally significant area, and you wish to develop (e.g. build or extend, change use, subdivide, clear native vegetation, fill or excavate).

This map shows areas having regionally significant and locally important scenic amenity value.

Regionally significant areas include land in the western part of the region above 140m AHD (AHD is Australian height datum, which is the altitude or elevation of the land).

Locally important areas include land in proximity to the foreshore at Scarborough, Redcliffe, Margate, Woody Point and Clontarf.

Inclusion on this map does not necessarily mean there are associated requirements.

Refer to the relevant zone code, local plan code and/or development codes for requirements associated with this overlay map.

For further information regarding this overlay map, please refer to the Overlay information sheet on Council's planning scheme website (www.moretonbay.qld.gov.au/mbrplanningscheme) or contact council on 3205 0555.

Effective 29 January 2020



SCALE (A3): 1:30,000
 DCDB Version: November 2015
 Projection: Map Grid of Australia, Zone 56
 Horizontal Datum: Geocentric Datum of Australia 1994

DISCLAIMER: Some of the information shown in this document has been provided to Council from external third parties. Council makes no representation and gives no warranty about the accuracy, reliability, completeness or suitability for any particular purpose of the information. Persons should not rely on the information shown in this document to make any decision with financial or legal implications and should instead rely on their own enquiries. To the full extent that it is able to do so in law, Council disclaims all liability (including liability in negligence) for all costs, losses and damages (including indirect and consequential costs, losses and damages) caused by or arising from anyone using or relying on the information shown in this document for any purpose whatsoever. © Copyright Moreton Bay Regional Council 2019

DCDB (Version Nov 2015) is reproduced with the permission of the State of Queensland

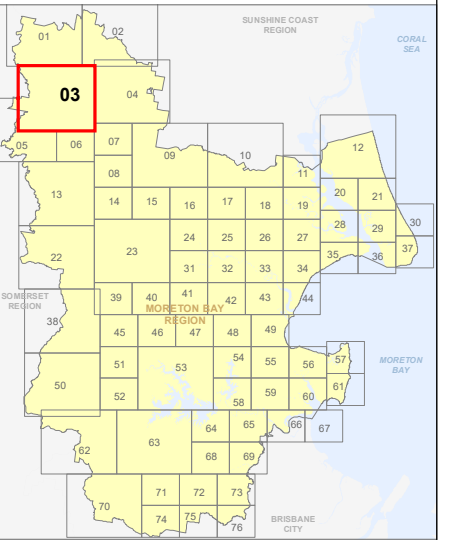



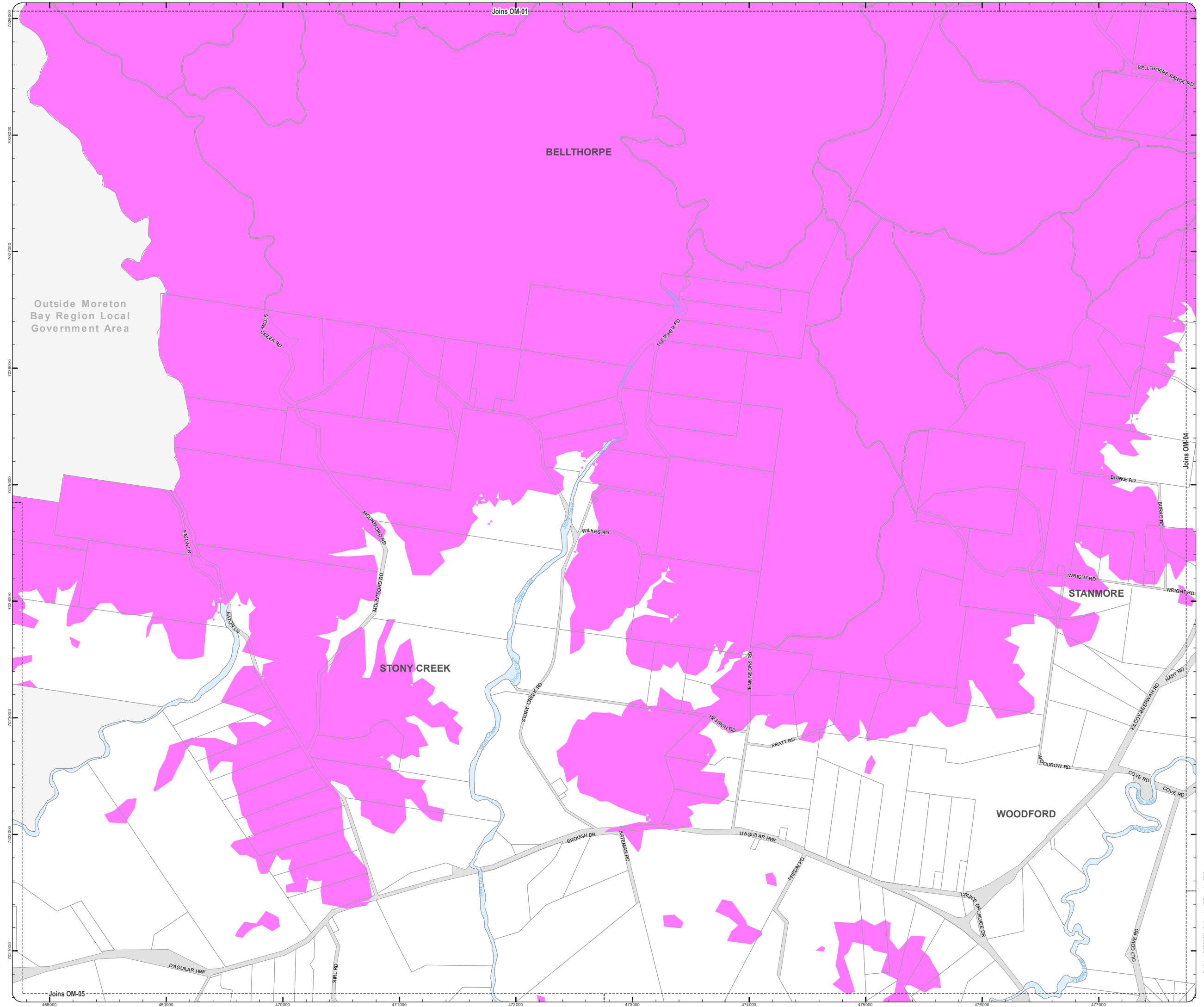

**OM-3 SA
Overlay Map**



Z:\Map Data\GIS\Map\Planning\Division\01 Planning Scheme\Amendments\01_Proposed\Tender\Amendment\102_Post\Consultation and Site Approval\Version 201902_Moreton Bay_Scenic_Amenity.mxd

**PLANNING SCHEME
OVERLAY MAP - SCENIC AMENITY**

-  Property boundaries
-  Priority Development Area

- Scenic amenity**
-  Locally important
 -  Regionally significant

Please read the following notes about this map:

This overlay map only affects you if your property is in a locally important or regionally significant area, and you wish to develop (e.g. build or extend, change use, subdivide, clear native vegetation, fill or excavate).

This map shows areas having regionally significant and locally important scenic amenity value.

Regionally significant areas include land in the western part of the region above 140m AHD (AHD is Australian height datum, which is the altitude or elevation of the land).

Locally important areas include land in proximity to the foreshore at Scarborough, Redcliffe, Margate, Woody Point and Clontarf.

Inclusion on this map does not necessarily mean there are associated requirements.

Refer to the relevant zone code, local plan code and/or development codes for requirements associated with this overlay map.

For further information regarding this overlay map, please refer to the Overlay information sheet on Council's planning scheme website (www.moretonbay.qld.gov.au/mbrplanningscheme) or contact council on 3205 0555.

Effective 29 January 2020

0 400 800 1,200 Metres

SCALE (A3): 1:30,000
DCDB Version: November 2015
Projection: Map Grid of Australia, Zone 56
Horizontal Datum: Geocentric Datum of Australia 1994

DISCLAIMER: Some of the information shown in this document has been provided to Council from external third parties. Council makes no representation and gives no warranty about the accuracy, reliability, completeness or suitability for any particular purpose of the information. Persons should not rely on the information shown in this document to make any decision with financial or legal implications and should instead rely on their own enquiries. To the full extent that it is able to do so in law, Council disclaims all liability (including liability in negligence) for all costs, losses and damages (including indirect and consequential costs, losses and damages) caused by or arising from anyone using or relying on the information shown in this document for any purpose whatsoever. © Copyright Moreton Bay Regional Council 2019

DCDB (Version Nov 2015) is reproduced with the permission of the State of Queensland

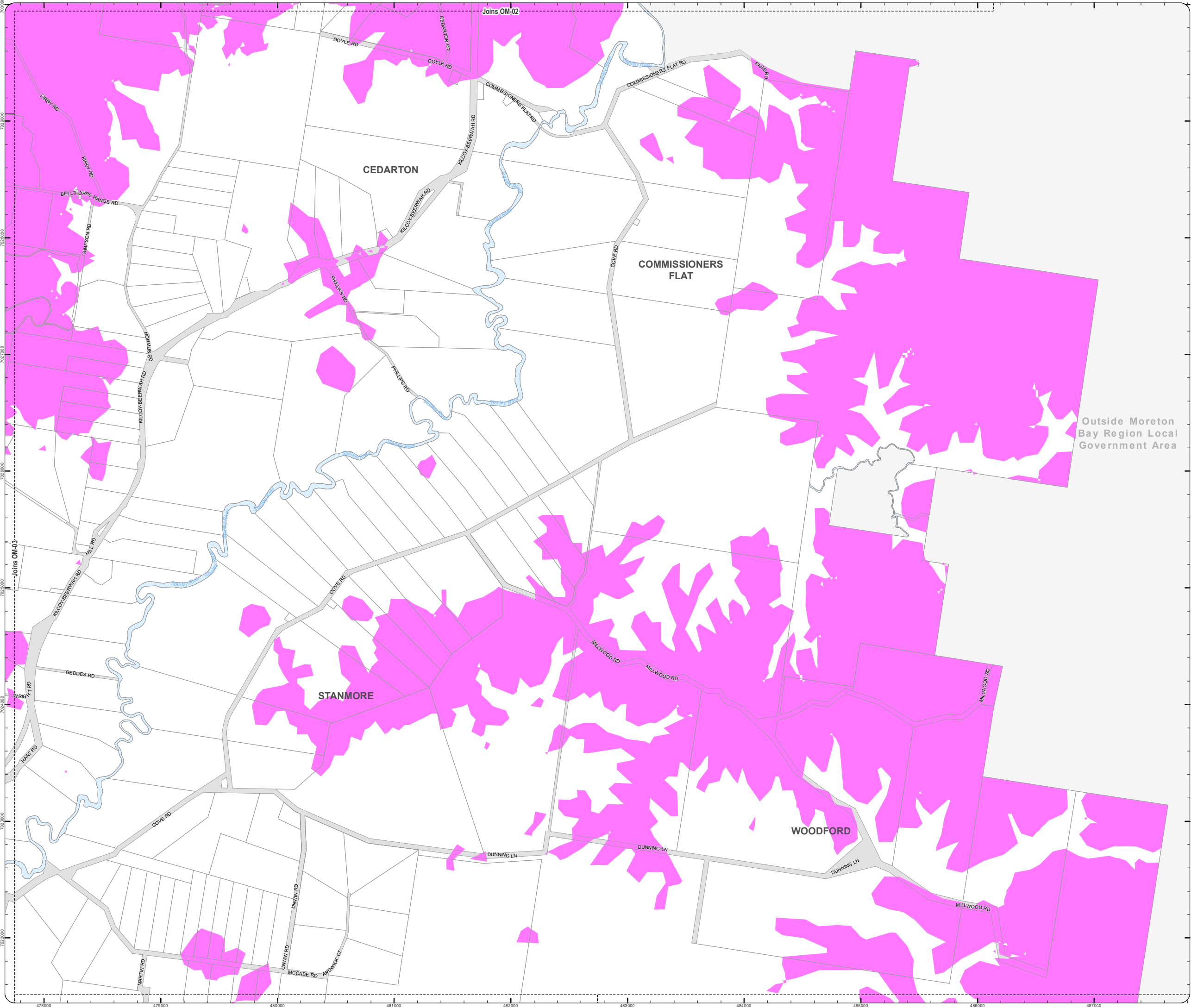
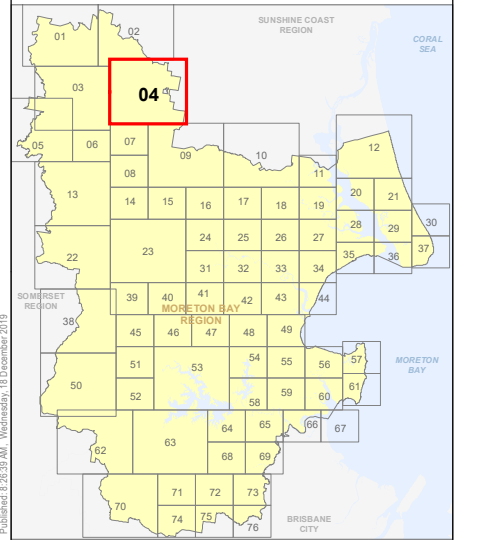

Z:\Map Data\GIS\MapData\Planning Schemes\Amendments\01_Proposed\Tabled\Amendment 1002_Post-Consultation and Site Approval Version 201902_MXDD\OM_Scenic_Amenity.mxd

**PLANNING SCHEME
OVERLAY MAP - SCENIC AMENITY**

- Property boundaries
- Priority Development Area

- Scenic amenity**
- Locally important
 - Regionally significant

Please read the following notes about this map:

This overlay map only affects you if your property is in a locally important or regionally significant area, and you wish to develop (e.g. build or extend, change use, subdivide, clear native vegetation, fill or excavate).

This map shows areas having regionally significant and locally important scenic amenity value.

Regionally significant areas include land in the western part of the region above 140m AHD (AHD is Australian height datum, which is the altitude or elevation of the land).

Locally important areas include land in proximity to the foreshore at Scarborough, Redcliffe, Margate, Woody Point and Clontarf.

Inclusion on this map does not necessarily mean there are associated requirements.

Refer to the relevant zone code, local plan code and/or development codes for requirements associated with this overlay map.

For further information regarding this overlay map, please refer to the Overlay information sheet on Council's planning scheme website (www.moretonbay.qld.gov.au/mbrplanningscheme) or contact council on 3205 0555.

Effective 29 January 2020



SCALE (A3): 1:30,000
 DCDB Version: November 2015
 Projection: Map Grid of Australia, Zone 56
 Horizontal Datum: Geocentric Datum of Australia 1994

DISCLAIMER: Some of the information shown in this document has been provided to Council from external third parties. Council makes no representation and gives no warranty about the accuracy, reliability, completeness or suitability for any particular purpose of the information. Persons should not rely on the information shown in this document to make any decision with financial or legal implications and should instead rely on their own enquiries. To the full extent that it is able to do so in law, Council disclaims all liability (including liability in negligence) for all costs, losses and damages (including indirect and consequential costs, losses and damages) caused by or arising from anyone using or relying on the information shown in this document for any purpose whatsoever. © Copyright Moreton Bay Regional Council 2019

DCDB (Version Nov 2015) is reproduced with the permission of the State of Queensland

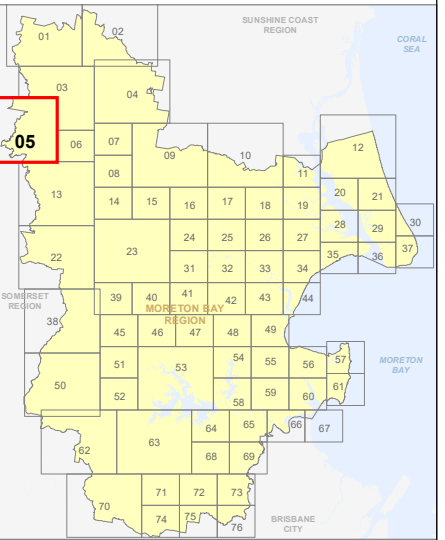

**OM-5 SA
Overlay Map**

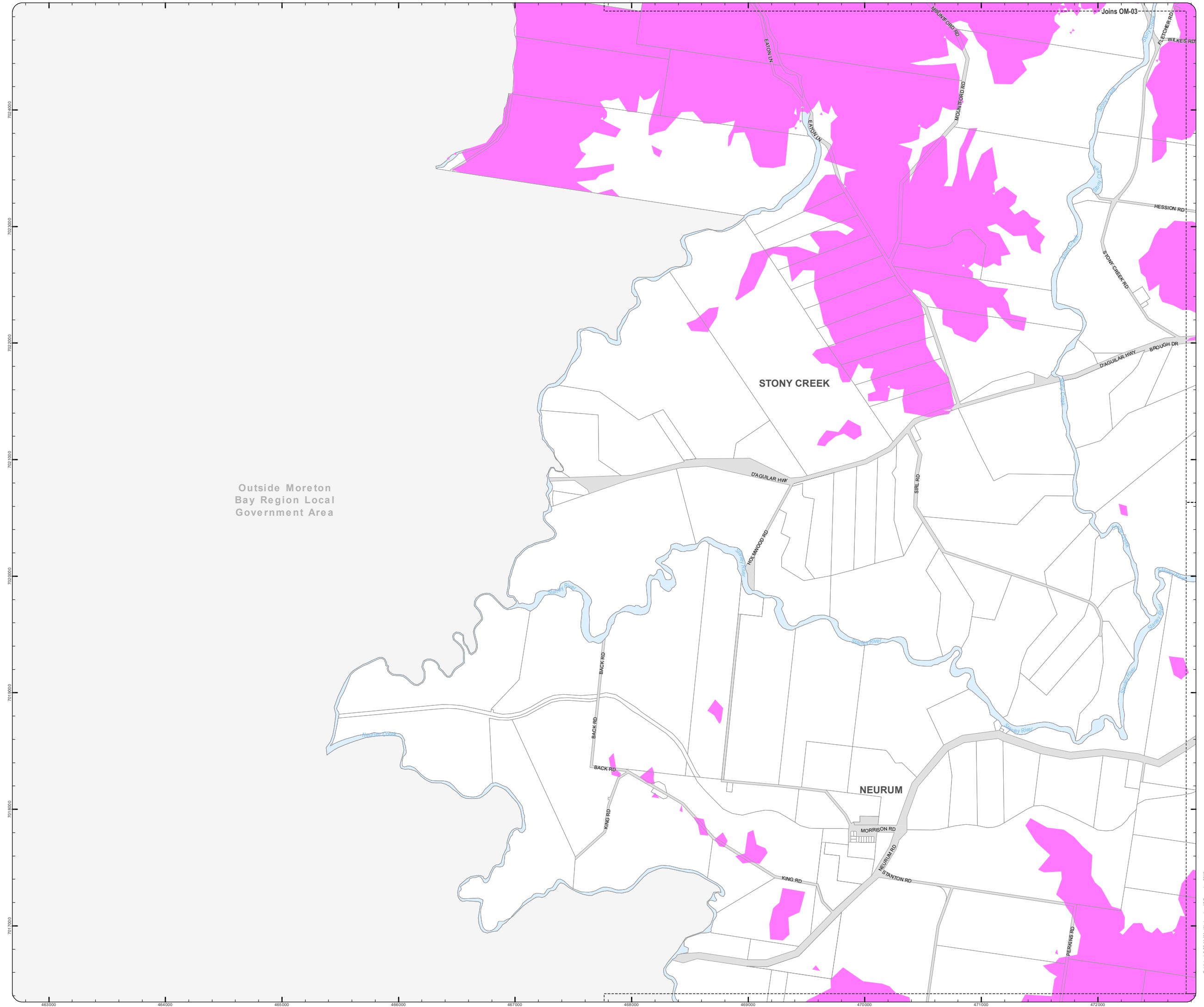

Outside Moreton Bay Region Local Government Area

Z:\Map Data\GIS\Map\Planning\Division\01 Planning Schemes\Amendments\01_Proposed\Tabled\Amendment\102_PostConsultation and State Approval\Version 201902_MBR\DCDB_Scenic_Amenity.mxd

**PLANNING SCHEME
OVERLAY MAP - SCENIC AMENITY**

- Property boundaries
- Priority Development Area

- Scenic amenity**
- Locally important
 - Regionally significant

Please read the following notes about this map:

This overlay map only affects you if your property is in a locally important or regionally significant area, and you wish to develop (e.g. build or extend, change use, subdivide, clear native vegetation, fill or excavate).

This map shows areas having regionally significant and locally important scenic amenity value.

Regionally significant areas include land in the western part of the region above 140m AHD (AHD is Australian height datum, which is the altitude or elevation of the land).

Locally important areas include land in proximity to the foreshore at Scarborough, Redcliffe, Margate, Woody Point and Clontarf.

Inclusion on this map does not necessarily mean there are associated requirements.

Refer to the relevant zone code, local plan code and/or development codes for requirements associated with this overlay map.

For further information regarding this overlay map, please refer to the Overlay information sheet on Council's planning scheme website (www.moretonbay.qld.gov.au/mbrplanningscheme) or contact council on 3205 0555.

Effective 29 January 2020



SCALE (A3): 1:15,000
 DCDB Version: November 2015
 Projection: Map Grid of Australia, Zone 56
 Horizontal Datum: Geocentric Datum of Australia 1994

DISCLAIMER: Some of the information shown in this document has been provided to Council from external third parties. Council makes no representation and gives no warranty about the accuracy, reliability, completeness or suitability for any particular purpose of the information. Persons should not rely on the information shown in this document to make any decision with financial or legal implications and should instead rely on their own enquiries. To the full extent that it is able to do so in law, Council disclaims all liability (including liability in negligence) for all costs, losses and damages (including indirect and consequential costs, losses and damages) caused by or arising from anyone using or relying on the information shown in this document for any purpose whatsoever. © Copyright Moreton Bay Regional Council 2019

DCDB (Version Nov 2015) is reproduced with the permission of the State of Queensland

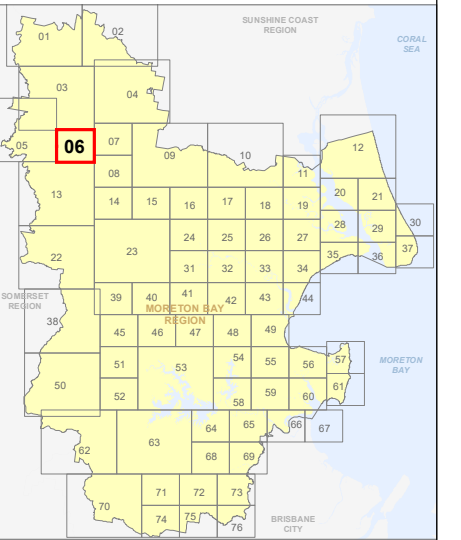

**OM-6 SA
Overlay Map**

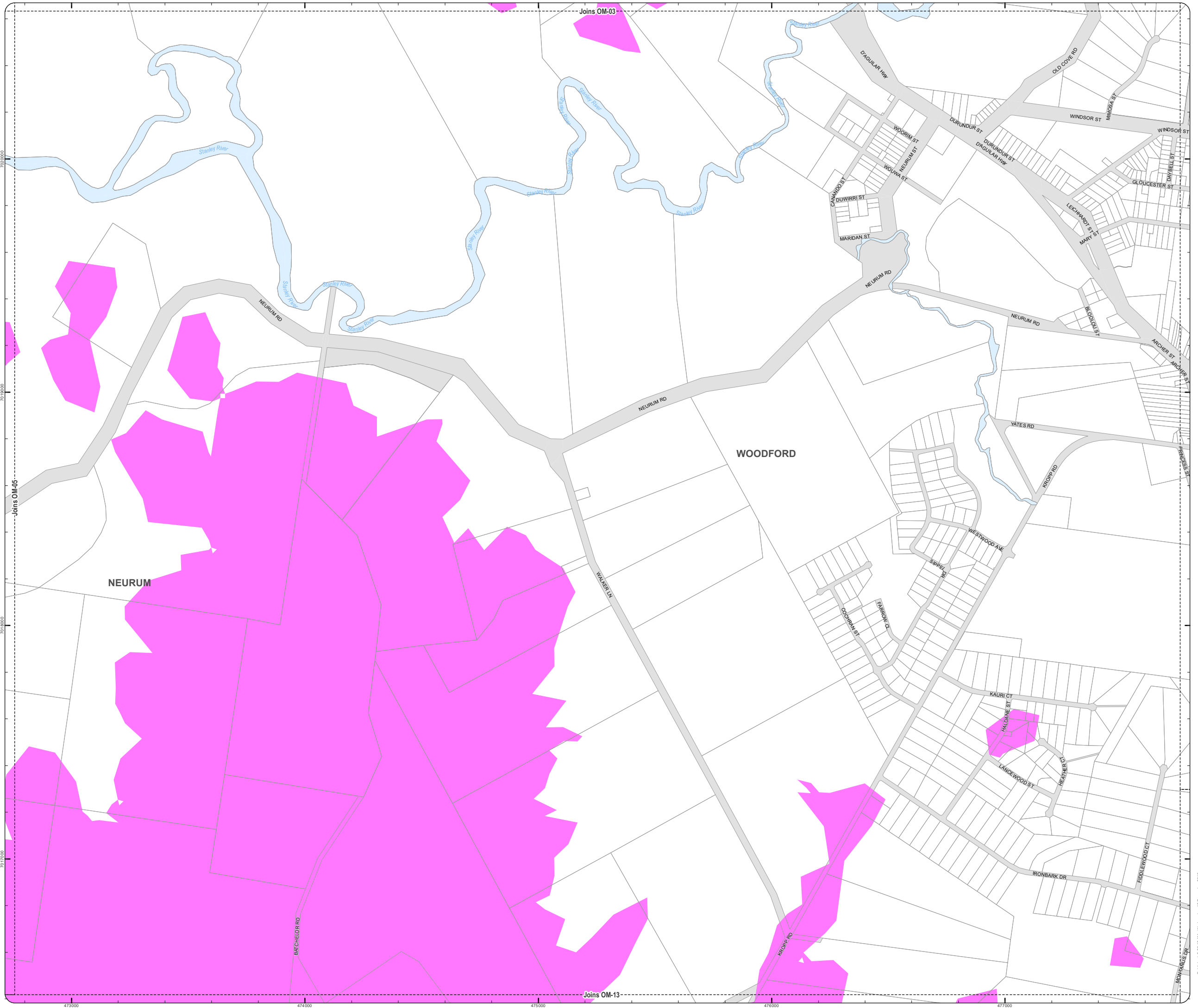

Z:\Map Data\GIS\Map\Planning\Division\01 Planning Scheme\Amendments\01_Proposed\Tabled\Amendment\102_Post\Consultation and Site Approval\Version 201902_MBR\DCDB_Scenic_Amenity.mxd

**PLANNING SCHEME
OVERLAY MAP - SCENIC AMENITY**

- Property boundaries
- Priority Development Area

- Scenic amenity**
- Locally important
 - Regionally significant

Please read the following notes about this map:

This overlay map only affects you if your property is in a locally important or regionally significant area, and you wish to develop (e.g. build or extend, change use, subdivide, clear native vegetation, fill or excavate).

This map shows areas having regionally significant and locally important scenic amenity value.

Regionally significant areas include land in the western part of the region above 140m AHD (AHD is Australian height datum, which is the altitude or elevation of the land).

Locally important areas include land in proximity to the foreshore at Scarborough, Redcliffe, Margate, Woody Point and Clontarf.

Inclusion on this map does not necessarily mean there are associated requirements.

Refer to the relevant zone code, local plan code and/or development codes for requirements associated with this overlay map.

For further information regarding this overlay map, please refer to the Overlay information sheet on Council's planning scheme website (www.moretonbay.qld.gov.au/mbrplanningscheme) or contact council on 3205 0555.

Effective 29 January 2020



SCALE (A3): 1:15,000
 DCDB Version: November 2015
 Projection: Map Grid of Australia, Zone 56
 Horizontal Datum: Geocentric Datum of Australia 1994

DISCLAIMER: Some of the information shown in this document has been provided to Council from external third parties. Council makes no representation and gives no warranty about the accuracy, reliability, completeness or suitability for any particular purpose of the information. Persons should not rely on the information shown in this document to make any decision with financial or legal implications and should instead rely on their own enquiries. To the full extent that it is able to do so in law, Council disclaims all liability (including liability in negligence) for all costs, losses and damages (including indirect and consequential costs, losses and damages) caused by or arising from anyone using or relying on the information shown in this document for any purpose whatsoever. © Copyright Moreton Bay Regional Council 2019

DCDB (Version Nov 2015) is reproduced with the permission of the State of Queensland

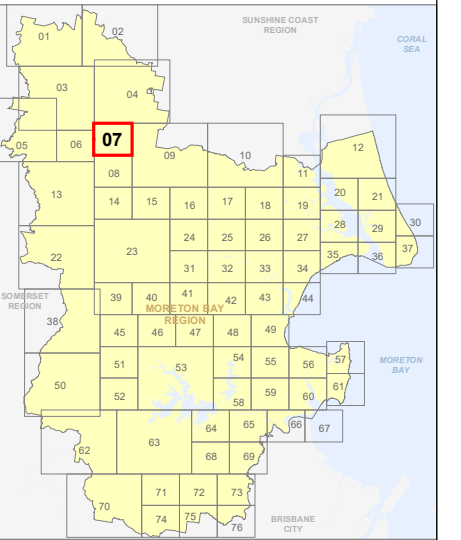

**OM-7 SA
Overlay Map**



Z:\Map Data\GIS\Map\Planning\Division01\Planning Scheme\Amendments\01_Proposed\Tabled\Amendments\102_Post\Consultation and Site Approval\Version 201902_Moreton Bay Regional Council_Scenic_Amenity.mxd

**PLANNING SCHEME
OVERLAY MAP - SCENIC AMENITY**

- Property boundaries
- Priority Development Area

- Scenic amenity**
- Locally important
 - Regionally significant

Please read the following notes about this map:

This overlay map only affects you if your property is in a locally important or regionally significant area, and you wish to develop (e.g. build or extend, change use, subdivide, clear native vegetation, fill or excavate).

This map shows areas having regionally significant and locally important scenic amenity value.

Regionally significant areas include land in the western part of the region above 140m AHD (AHD is Australian height datum, which is the altitude or elevation of the land).

Locally important areas include land in proximity to the foreshore at Scarborough, Redcliffe, Margate, Woody Point and Clontarf.

Inclusion on this map does not necessarily mean there are associated requirements.

Refer to the relevant zone code, local plan code and/or development codes for requirements associated with this overlay map.

For further information regarding this overlay map, please refer to the overlay information sheet on Council's planning scheme website (www.moretonbay.qld.gov.au/mbrplanningscheme) or contact council on 3205 0555.

Effective 29 January 2020

0 200 400 600 Metres

SCALE (A3): 1:15,000
 DCDB Version: November 2015
 Projection: Map Grid of Australia, Zone 56
 Horizontal Datum: Geocentric Datum of Australia 1994

DISCLAIMER: Some of the information shown in this document has been provided to Council from external third parties. Council makes no representation and gives no warranty about the accuracy, reliability, completeness or suitability for any particular purpose of the information. Persons should not rely on the information shown in this document to make any decision with financial or legal implications and should instead rely on their own enquiries. To the full extent that it is able to do so in law, Council disclaims all liability (including liability in negligence) for all costs, losses and damages (including indirect and consequential costs, losses and damages) caused by or arising from anyone using or relying on the information shown in this document for any purpose whatsoever. © Copyright Moreton Bay Regional Council 2019

DCDB (Version Nov 2015) is reproduced with the permission of the State of Queensland

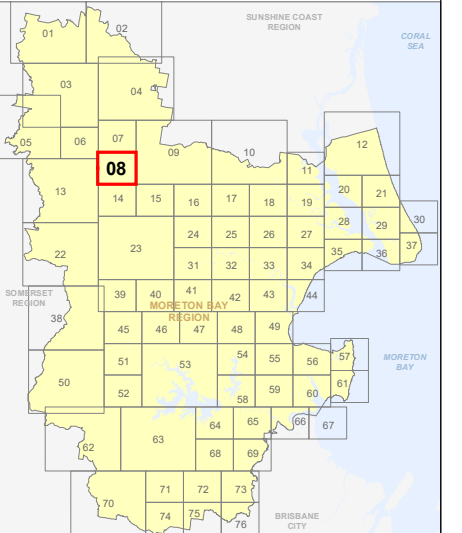

**OM-8 SA
Overlay Map**



**PLANNING SCHEME
OVERLAY MAP - SCENIC AMENITY**

- Property boundaries
- Priority Development Area

- Scenic amenity**
- Locally important
 - Regionally significant

Please read the following notes about this map:

This overlay map only affects you if your property is in a locally important or regionally significant area, and you wish to develop (e.g. build or extend, change use, subdivide, clear native vegetation, fill or excavate).

This map shows areas having regionally significant and locally important scenic amenity value.

Regionally significant areas include land in the western part of the region above 140m AHD (AHD is Australian height datum, which is the altitude or elevation of the land).

Locally important areas include land in proximity to the foreshore at Scarborough, Redcliffe, Margate, Woody Point and Clontarf.

Inclusion on this map does not necessarily mean there are associated requirements.

Refer to the relevant zone code, local plan code and/or development codes for requirements associated with this overlay map.

For further information regarding this overlay map, please refer to the Overlay information sheet on Council's planning scheme website (www.moretonbay.qld.gov.au/mbrplanningscheme) or contact council on 3205 0555.

Effective 29 January 2020



SCALE (A3): 1:30,000
 DCDB Version: November 2015
 Projection: Map Grid of Australia, Zone 56
 Horizontal Datum: Geocentric Datum of Australia 1994

DISCLAIMER: Some of the information shown in this document has been provided to Council from external third parties. Council makes no representation and gives no warranty about the accuracy, reliability, completeness or suitability for any particular purpose of the information. Persons should not rely on the information shown in this document to make any decision with financial or legal implications and should instead rely on their own enquiries. To the full extent that it is able to do so in law, Council disclaims all liability (including liability in negligence) for all costs, losses and damages (including indirect and consequential costs, losses and damages) caused by or arising from anyone using or relying on the information shown in this document for any purpose whatsoever. © Copyright Moreton Bay Regional Council 2019

DCDB (Version Nov 2015) is reproduced with the permission of the State of Queensland

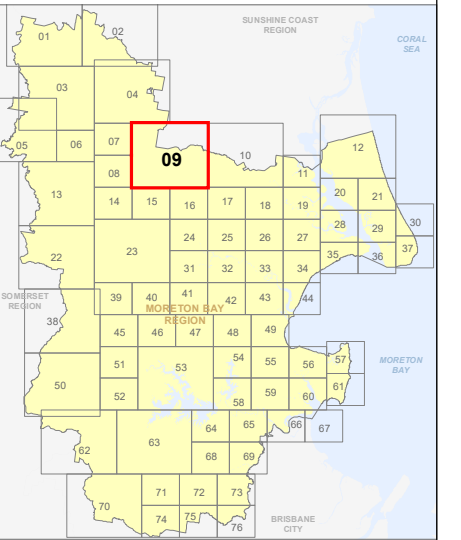

**OM-9 SA
Overlay Map**

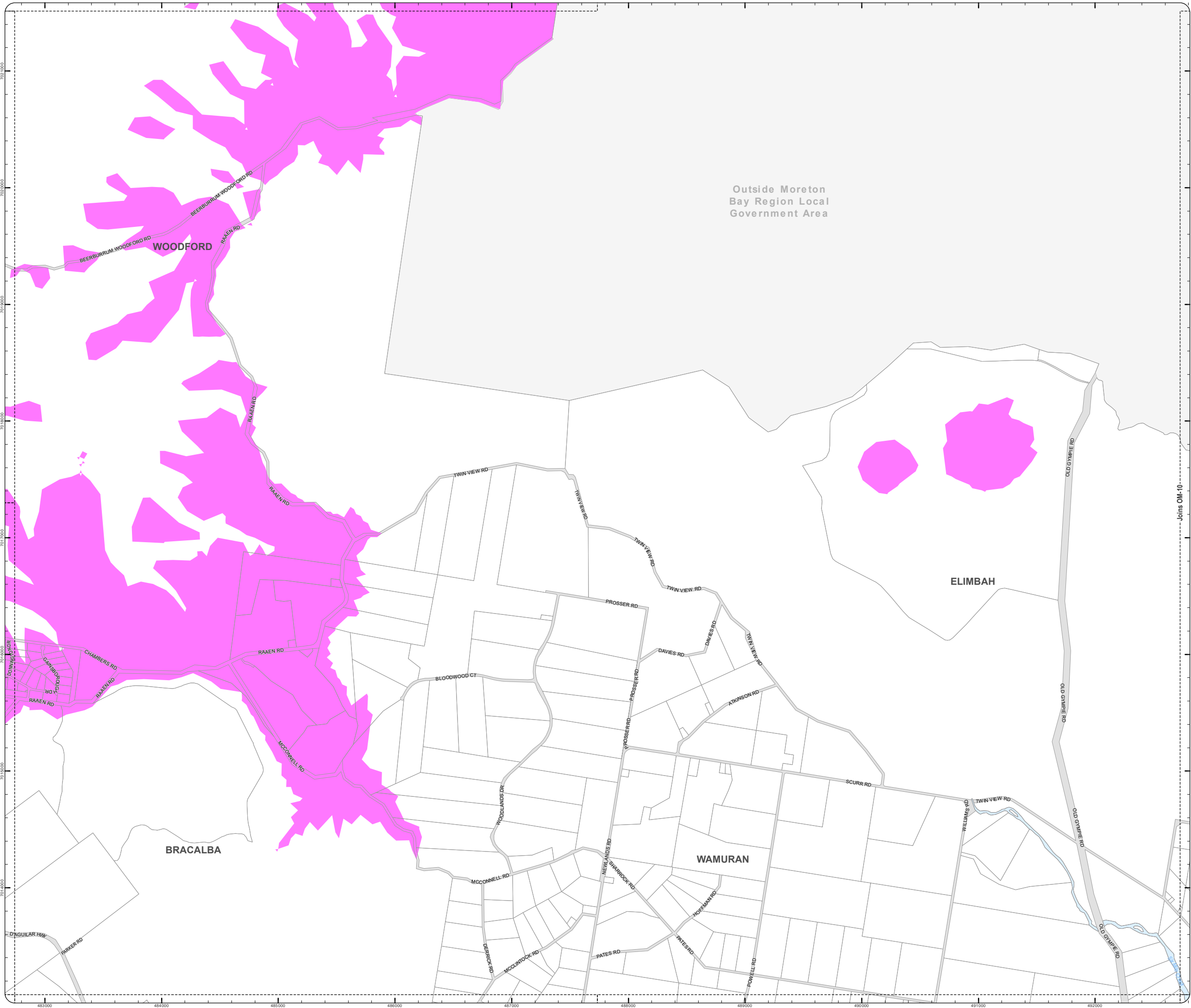

Z:\Map Data\GIS\Map Data\Planning\Division\01 Planning Schemes\Amendments\01_Proposed\Tabled\Amendment 102_Post Consultation and State Approval\Version 201902_MBR\Local_Science_Amenity.mxd

**PLANNING SCHEME
OVERLAY MAP - SCENIC AMENITY**

- Property boundaries
- Priority Development Area

- Scenic amenity**
- Locally important
 - Regionally significant

Please read the following notes about this map:

This overlay map only affects you if your property is in a locally important or regionally significant area, and you wish to develop (e.g. build or extend, change use, subdivide, clear native vegetation, fill or excavate).

This map shows areas having regionally significant and locally important scenic amenity value.

Regionally significant areas include land in the western part of the region above 140m AHD (AHD is Australian height datum, which is the altitude or elevation of the land).

Locally important areas include land in proximity to the foreshore at Scarborough, Redcliffe, Margate, Woody Point and Clontarf.

Inclusion on this map does not necessarily mean there are associated requirements.

Refer to the relevant zone code, local plan code and/or development codes for requirements associated with this overlay map.

For further information regarding this overlay map, please refer to the Overlay information sheet on Council's planning scheme website (www.moretonbay.qld.gov.au/mbrplanningscheme) or contact council on 3205 0555.

Effective 29 January 2020

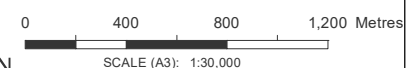

DCDB Version: November 2015
Projection: Map Grid of Australia, Zone 56
Horizontal Datum: Geocentric Datum of Australia 1994

DISCLAIMER: Some of the information shown in this document has been provided to Council from external third parties. Council makes no representation and gives no warranty about the accuracy, reliability, completeness or suitability for any particular purpose of the information. Persons should not rely on the information shown in this document to make any decision with financial or legal implications and should instead rely on their own enquiries. To the full extent that it is able to do so in law, Council disclaims all liability (including liability in negligence) for all costs, losses and damages (including indirect and consequential costs, losses and damages) caused by or arising from anyone using or relying on the information shown in this document for any purpose whatsoever. © Copyright Moreton Bay Regional Council 2019

DCDB (Version Nov 2015) is reproduced with the permission of the State of Queensland

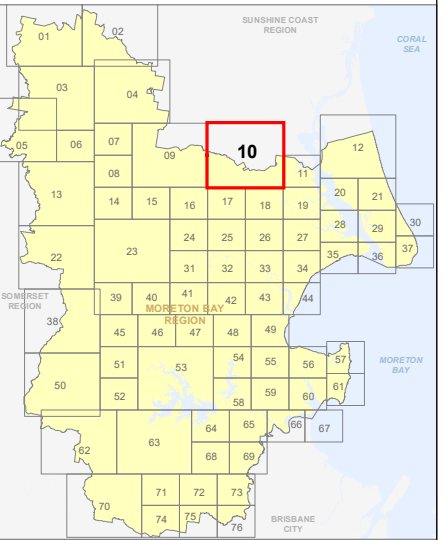

**OM-10 SA
Overlay Map**







Outside Moreton
Bay Region Local
Government Area

ELIMBAH

Z:\Map Data\GIS\Planning Division\01 Planning Scheme Amendments\01_Proposed Tiered Amendment\02_Post Consultation and Site Approval\Version 201902_MXDD\OM_Scenic_Amenity.mxd

**PLANNING SCHEME
OVERLAY MAP - SCENIC AMENITY**

-  Property boundaries
-  Priority Development Area

- Scenic amenity**
-  Locally important
 -  Regionally significant

Please read the following notes about this map:

This overlay map only affects you if your property is in a locally important or regionally significant area, and you wish to develop (e.g. build or extend, change use, subdivide, clear native vegetation, fill or excavate).

This map shows areas having regionally significant and locally important scenic amenity value.

Regionally significant areas include land in the western part of the region above 140m AHD (AHD is Australian height datum, which is the altitude or elevation of the land).

Locally important areas include land in proximity to the foreshore at Scarborough, Redcliffe, Margate, Woody Point and Clontarf.

Inclusion on this map does not necessarily mean there are associated requirements.

Refer to the relevant zone code, local plan code and/or development codes for requirements associated with this overlay map.

For further information regarding this overlay map, please refer to the Overlay information sheet on Council's planning scheme website (www.moretonbay.qld.gov.au/mbrplanningscheme) or contact council on 3205 0555.

Effective 29 January 2020



SCALE (A3): 1:15,000

DCDB Version: November 2015
Projection: Map Grid of Australia, Zone 56
Horizontal Datum: Geocentric Datum of Australia 1994

DISCLAIMER: Some of the information shown in this document has been provided to Council from external third parties. Council makes no representation and gives no warranty about the accuracy, reliability, completeness or suitability for any particular purpose of the information. Persons should not rely on the information shown in this document to make any decision with financial or legal implications and should instead rely on their own enquiries. To the full extent that it is able to do so in law, Council disclaims all liability (including liability in negligence) for all costs, losses and damages (including indirect and consequential costs, losses and damages) caused by or arising from anyone using or relying on the information shown in this document for any purpose whatsoever. © Copyright Moreton Bay Regional Council 2019

DCDB (Version Nov 2015) is reproduced with the permission of the State of Queensland

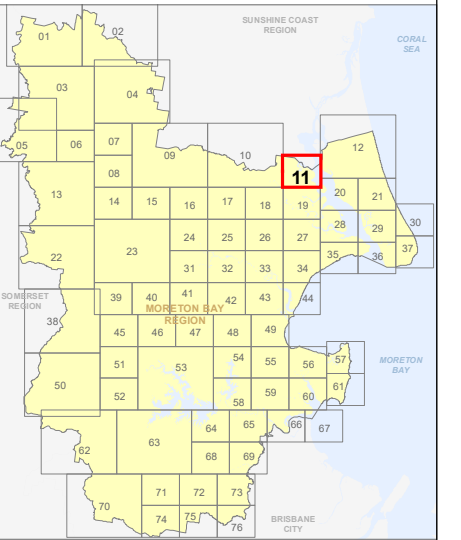





**OM-11 SA
Overlay Map**



Z:\Map Data\GIS\Map\Planning\Division\01 Planning Scheme\Amendments\01_Proposed\Tabled\Amendments\102_Post\Consultation and Site Approval\Version 201902_MBR\OM_Scenic_Amenity.mxd

**PLANNING SCHEME
OVERLAY MAP - SCENIC AMENITY**

-  Property boundaries
-  Priority Development Area

- Scenic amenity**
-  Locally important
 -  Regionally significant

Please read the following notes about this map:

This overlay map only affects you if your property is in a locally important or regionally significant area, and you wish to develop (e.g. build or extend, change use, subdivide, clear native vegetation, fill or excavate).

This map shows areas having regionally significant and locally important scenic amenity value.

Regionally significant areas include land in the western part of the region above 140m AHD (AHD is Australian height datum, which is the altitude or elevation of the land).

Locally important areas include land in proximity to the foreshore at Scarborough, Redcliffe, Margate, Woody Point and Clontarf.

Inclusion on this map does not necessarily mean there are associated requirements.

Refer to the relevant zone code, local plan code and/or development codes for requirements associated with this overlay map.

For further information regarding this overlay map, please refer to the Overlay information sheet on Council's planning scheme website (www.moretonbay.qld.gov.au/mbrplanningscheme) or contact council on 3205 0555.

Effective 29 January 2020

0 400 800 1,200 Metres

SCALE (A3): 1:30,000

DCDB Version: November 2015
Projection: Map Grid of Australia, Zone 56
Horizontal Datum: Geocentric Datum of Australia 1994

DISCLAIMER: Some of the information shown in this document has been provided to Council from external third parties. Council makes no representation and gives no warranty about the accuracy, reliability, completeness or suitability for any particular purpose of the information. Persons should not rely on the information shown in this document to make any decision with financial or legal implications and should instead rely on their own enquiries. To the full extent that it is able to do so in law, Council disclaims all liability (including liability in negligence) for all costs, losses and damages (including indirect and consequential costs, losses and damages) caused by or arising from anyone using or relying on the information shown in this document for any purpose whatsoever. © Copyright Moreton Bay Regional Council 2019

DCDB (Version Nov 2015) is reproduced with the permission of the State of Queensland

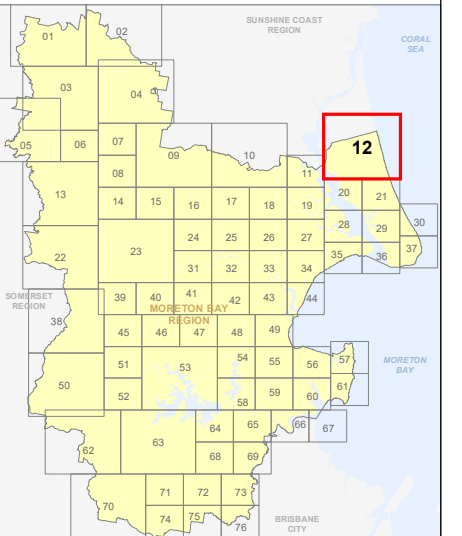





**OM-12 SA
Overlay Map**



Z:\Map Data\GIS\Map Data\Planning\Division\01 Planning Scheme\Amendments\102 Post Consultation and Site Approval Version 201902_M02\DCDB_Scenic_Amenity.mxd

PLANNING SCHEME
OVERLAY MAP - SCENIC AMENITY

-  Property boundaries
-  Priority Development Area

- Scenic amenity**
-  Locally important
 -  Regionally significant

Please read the following notes about this map:

This overlay map only affects you if your property is in a locally important or regionally significant area, and you wish to develop (e.g. build or extend, change use, subdivide, clear native vegetation, fill or excavate).

This map shows areas having regionally significant and locally important scenic amenity value.

Regionally significant areas include land in the western part of the region above 140m AHD (AHD is Australian height datum, which is the altitude or elevation of the land).

Locally important areas include land in proximity to the foreshore at Scarborough, Redcliffe, Margate, Woody Point and Clontarf.

Inclusion on this map does not necessarily mean there are associated requirements.

Refer to the relevant zone code, local plan code and/or development codes for requirements associated with this overlay map.

For further information regarding this overlay map, please refer to the Overlay information sheet on Council's planning scheme website (www.moretonbay.qld.gov.au/mbrplanningscheme) or contact council on 3205 0555.

Effective 29 January 2020

0 400 800 1,200 Metres

SCALE (A3): 1:30,000
DCDB Version: November 2015
Projection: Map Grid of Australia, Zone 56
Horizontal Datum: Geocentric Datum of Australia 1994

DISCLAIMER: Some of the information shown in this document has been provided to Council from external third parties. Council makes no representation and gives no warranty about the accuracy, reliability, completeness or suitability for any particular purpose of the information. Persons should not rely on the information shown in this document to make any decision with financial or legal implications and should instead rely on their own enquiries. To the full extent that it is able to do so in law, Council disclaims all liability (including liability in negligence) for all costs, losses and damages (including indirect and consequential costs, losses and damages) caused by or arising from anyone using or relying on the information shown in this document for any purpose whatsoever. © Copyright Moreton Bay Regional Council 2019

DCDB (Version Nov 2015) is reproduced with the permission of the State of Queensland

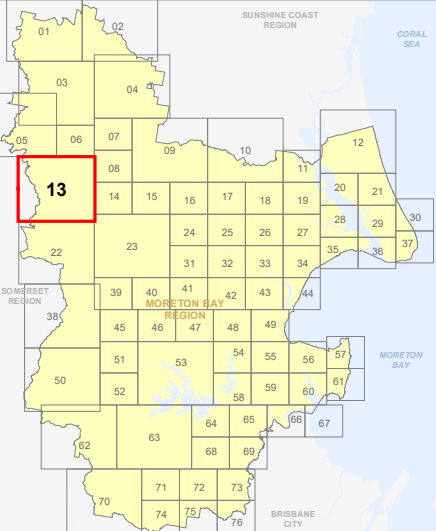

OM-13 SA
Overlay Map

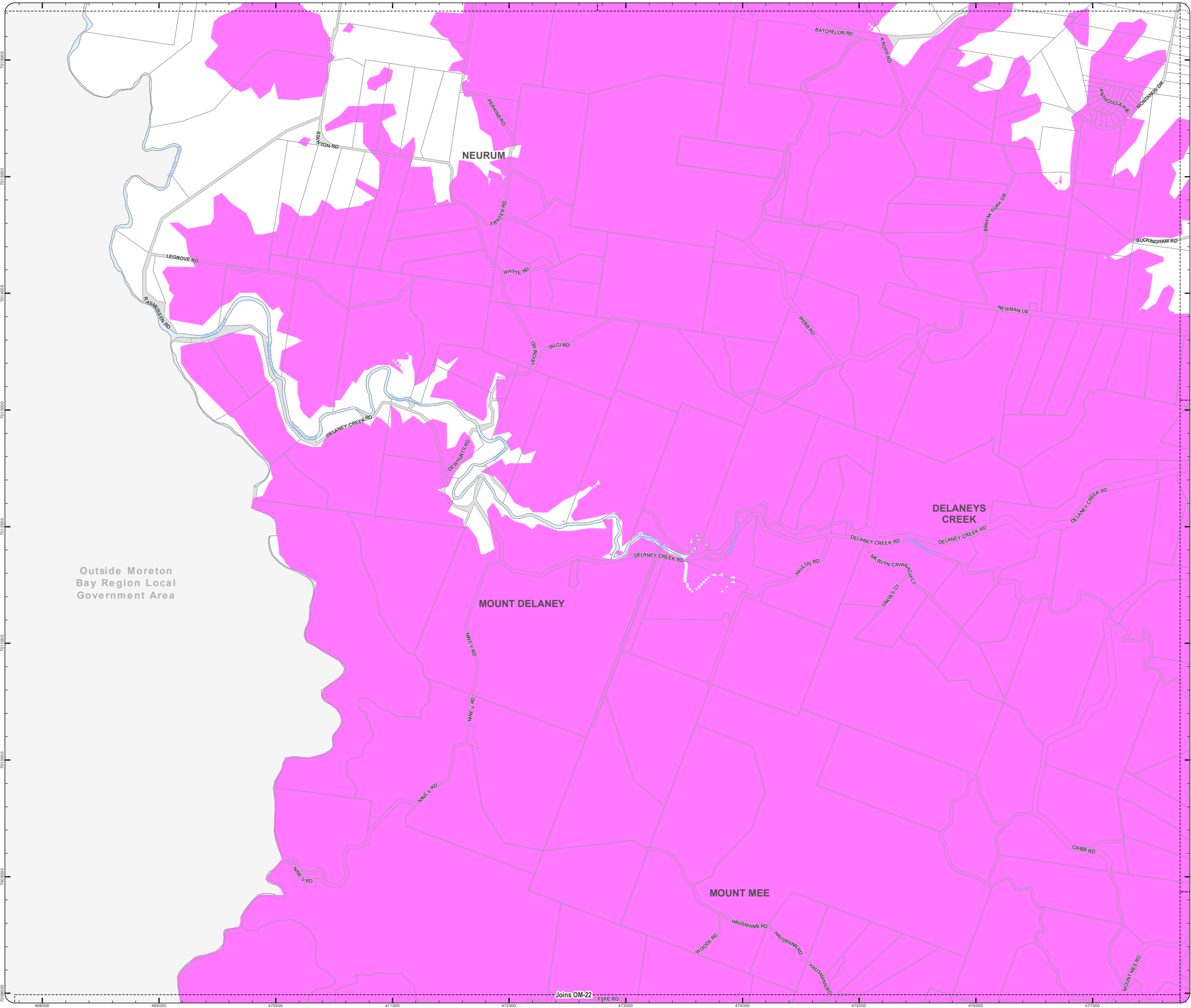

Outside Moreton Bay Region Local Government Area

Z:\Map Data\GIS\Map Data\Planning Division\01 Planning Schemes\Amendments\01_Proposed Tailored Amendment 102_Post Consultation and Site Approval Version 201902_MXDD\OM_Scenic_Amenity.mxd

**PLANNING SCHEME
OVERLAY MAP - SCENIC AMENITY**

- Property boundaries
- Priority Development Area

- Scenic amenity**
- Locally important
 - Regionally significant

Please read the following notes about this map:

This overlay map only affects you if your property is in a locally important or regionally significant area, and you wish to develop (e.g. build or extend, change use, subdivide, clear native vegetation, fill or excavate).

This map shows areas having regionally significant and locally important scenic amenity value.

Regionally significant areas include land in the western part of the region above 140m AHD (AHD is Australian height datum, which is the altitude or elevation of the land).

Locally important areas include land in proximity to the foreshore at Scarborough, Redcliffe, Margate, Woody Point and Clontarf.

Inclusion on this map does not necessarily mean there are associated requirements.

Refer to the relevant zone code, local plan code and/or development codes for requirements associated with this overlay map.

For further information regarding this overlay map, please refer to the Overlay information sheet on Council's planning scheme website (www.moretonbay.qld.gov.au/mbrplanningscheme) or contact council on 3205 0555.

Effective 29 January 2020



SCALE (A3): 1:15,000
 DCDB Version: November 2015
 Projection: Map Grid of Australia, Zone 56
 Horizontal Datum: Geocentric Datum of Australia 1994

DISCLAIMER: Some of the information shown in this document has been provided to Council from external third parties. Council makes no representation and gives no warranty about the accuracy, reliability, completeness or suitability for any particular purpose of the information. Persons should not rely on the information shown in this document to make any decision with financial or legal implications and should instead rely on their own enquiries. To the full extent that it is able to do so in law, Council disclaims all liability (including liability in negligence) for all costs, losses and damages (including indirect and consequential costs, losses and damages) caused by or arising from anyone using or relying on the information shown in this document for any purpose whatsoever. © Copyright Moreton Bay Regional Council 2019

DCDB (Version Nov 2015) is reproduced with the permission of the State of Queensland

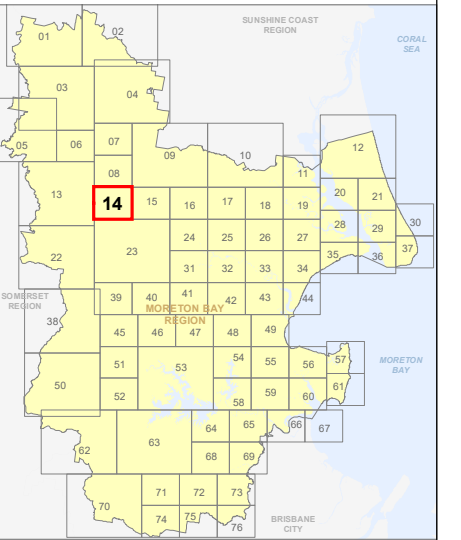



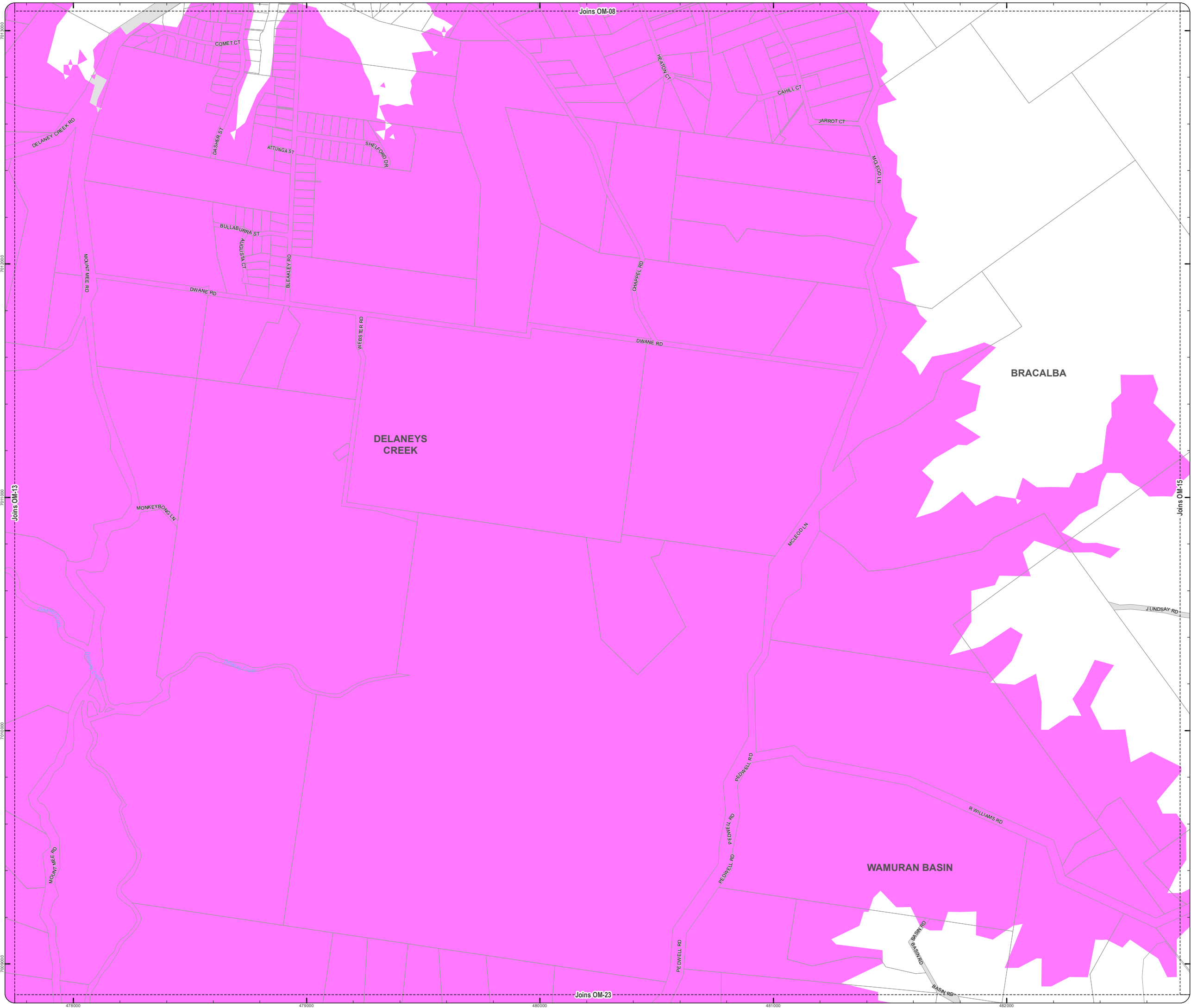

**OM-14 SA
Overlay Map**



Z:\Map Data\GIS\Map Data\Planning\Division\01 Planning Scheme\Amendments\01_Proposed\Tabled\Amendments\102_Post\Consultation and Site Approval\Version 201902_Moreton Bay Regional Council_Scenic_Amenity.mxd

**PLANNING SCHEME
OVERLAY MAP - SCENIC AMENITY**

-  Property boundaries
-  Priority Development Area

- Scenic amenity**
-  Locally important
 -  Regionally significant

Please read the following notes about this map:

This overlay map only affects you if your property is in a locally important or regionally significant area, and you wish to develop (e.g. build or extend, change use, subdivide, clear native vegetation, fill or excavate).

This map shows areas having regionally significant and locally important scenic amenity value.

Regionally significant areas include land in the western part of the region above 140m AHD (AHD is Australian height datum, which is the altitude or elevation of the land).

Locally important areas include land in proximity to the foreshore at Scarborough, Redcliffe, Margate, Woody Point and Clontarf.

Inclusion on this map does not necessarily mean there are associated requirements.

Refer to the relevant zone code, local plan code and/or development codes for requirements associated with this overlay map.

For further information regarding this overlay map, please refer to the Overlay information sheet on Council's planning scheme website (www.moretonbay.qld.gov.au/mbrplanningscheme) or contact council on 3205 0555.

Effective 29 January 2020

0 200 400 600 Metres

SCALE (A3): 1:15,000
DCDB Version: November 2015
Projection: Map Grid of Australia, Zone 56
Horizontal Datum: Geocentric Datum of Australia 1994

DISCLAIMER: Some of the information shown in this document has been provided to Council from external third parties. Council makes no representation and gives no warranty about the accuracy, reliability, completeness or suitability for any particular purpose of the information. Persons should not rely on the information shown in this document to make any decision with financial or legal implications and should instead rely on their own enquiries. To the full extent that it is able to do so in law, Council disclaims all liability (including liability in negligence) for all costs, losses and damages (including indirect and consequential costs, losses and damages) caused by or arising from anyone using or relying on the information shown in this document for any purpose whatsoever. © Copyright Moreton Bay Regional Council 2019

DCDB (Version Nov 2015) is reproduced with the permission of the State of Queensland

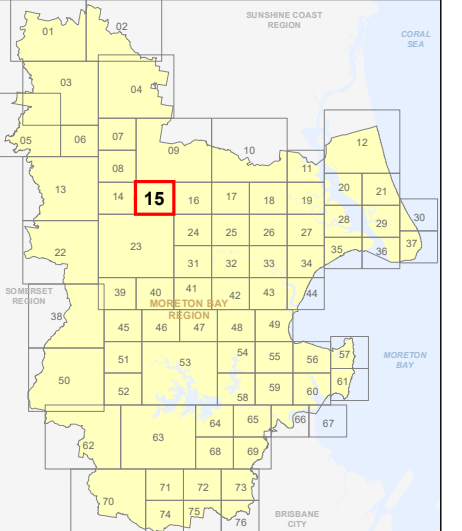

**OM-15 SA
Overlay Map**

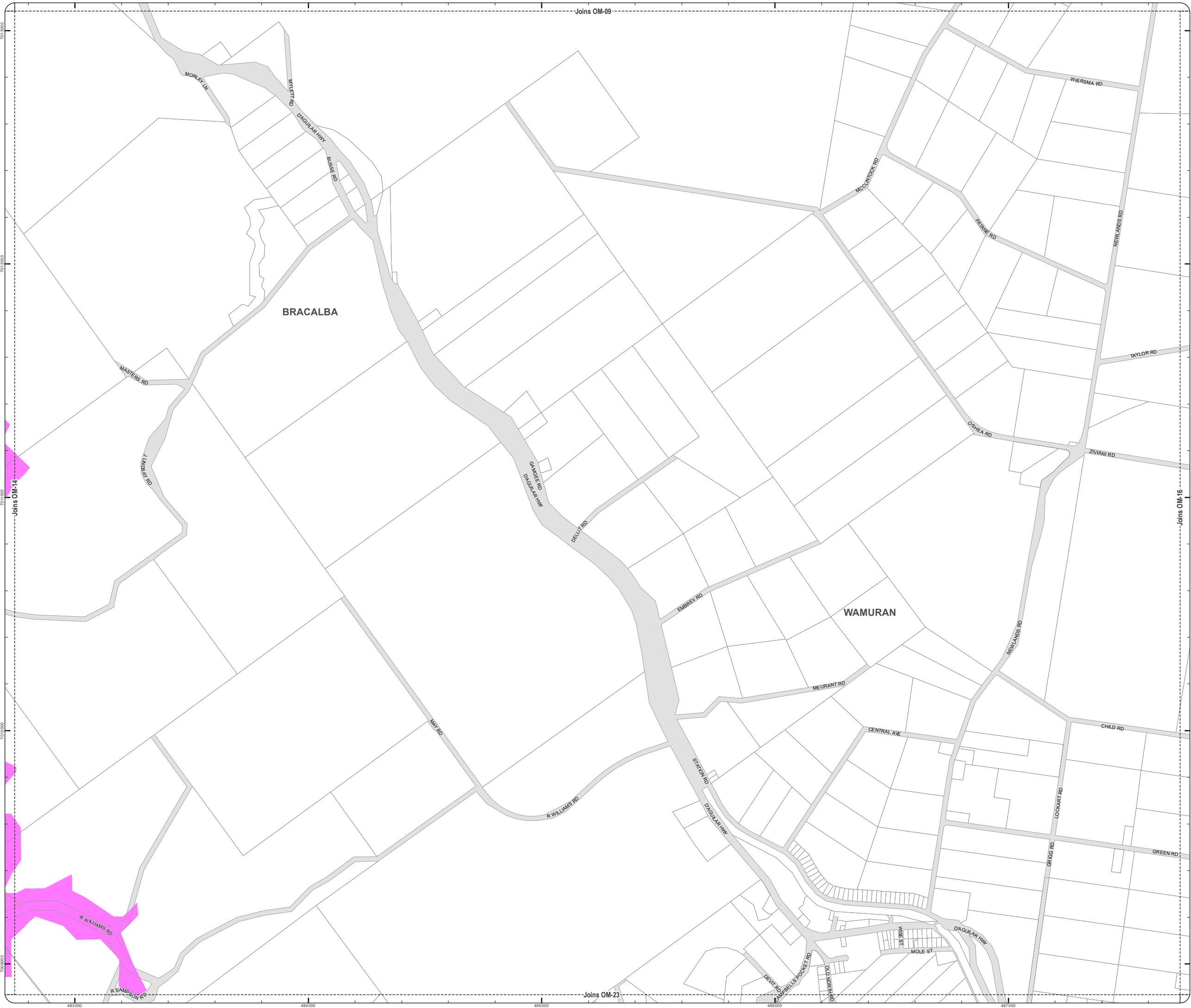

**PLANNING SCHEME
OVERLAY MAP - SCENIC AMENITY**

- Property boundaries
- Priority Development Area

- Scenic amenity**
- Locally important
 - Regionally significant

Please read the following notes about this map:

This overlay map only affects you if your property is in a locally important or regionally significant area, and you wish to develop (e.g. build or extend, change use, subdivide, clear native vegetation, fill or excavate).

This map shows areas having regionally significant and locally important scenic amenity value.

Regionally significant areas include land in the western part of the region above 140m AHD (AHD is Australian height datum, which is the altitude or elevation of the land).

Locally important areas include land in proximity to the foreshore at Scarborough, Redcliffe, Margate, Woody Point and Clontarf.

Inclusion on this map does not necessarily mean there are associated requirements.

Refer to the relevant zone code, local plan code and/or development codes for requirements associated with this overlay map.

For further information regarding this overlay map, please refer to the Overlay information sheet on Council's planning scheme website (www.moretonbay.qld.gov.au/mbrplanningscheme) or contact council on 3205 0555.

Effective 29 January 2020



SCALE (A3): 1:15,000
 DCDB Version: November 2015
 Projection: Map Grid of Australia, Zone 56
 Horizontal Datum: Geocentric Datum of Australia 1994

DISCLAIMER: Some of the information shown in this document has been provided to Council from external third parties. Council makes no representation and gives no warranty about the accuracy, reliability, completeness or suitability for any particular purpose of the information. Persons should not rely on the information shown in this document to make any decision with financial or legal implications and should instead rely on their own enquiries. To the full extent that it is able to do so in law, Council disclaims all liability (including liability in negligence) for all costs, losses and damages (including indirect and consequential costs, losses and damages) caused by or arising from anyone using or relying on the information shown in this document for any purpose whatsoever. © Copyright Moreton Bay Regional Council 2019

DCDB (Version Nov 2015) is reproduced with the permission of the State of Queensland

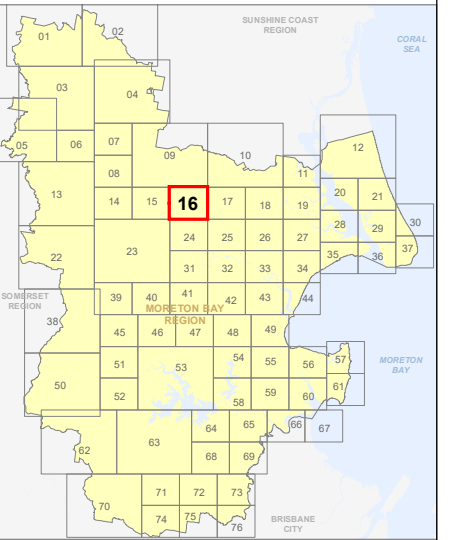

**OM-16 SA
Overlay Map**



Z:\Map Data\GIS\Map Data\Planning Schemes\Amendments\01_Proposed\Tabled\Amendments\102_PostConsultation and Site Approval\Version 201902_M02\DCDB\OM_Scenic_Amenity.mxd

**PLANNING SCHEME
OVERLAY MAP - SCENIC AMENITY**

- Property boundaries
- Priority Development Area

- Scenic amenity**
- Locally important
 - Regionally significant

Please read the following notes about this map:

This overlay map only affects you if your property is in a locally important or regionally significant area, and you wish to develop (e.g. build or extend, change use, subdivide, clear native vegetation, fill or excavate).

This map shows areas having regionally significant and locally important scenic amenity value.

Regionally significant areas include land in the western part of the region above 140m AHD (AHD is Australian height datum, which is the altitude or elevation of the land).

Locally important areas include land in proximity to the foreshore at Scarborough, Redcliffe, Margate, Woody Point and Clontarf.

Inclusion on this map does not necessarily mean there are associated requirements.

Refer to the relevant zone code, local plan code and/or development codes for requirements associated with this overlay map.

For further information regarding this overlay map, please refer to the Overlay information sheet on Council's planning scheme website (www.moretonbay.qld.gov.au/mbrplanningscheme) or contact council on 3205 0555.

Effective 29 January 2020



SCALE (A3): 1:15,000
 DCDB Version: November 2015
 Projection: Map Grid of Australia, Zone 56
 Horizontal Datum: Geocentric Datum of Australia 1994

DISCLAIMER: Some of the information shown in this document has been provided to Council from external third parties. Council makes no representation and gives no warranty about the accuracy, reliability, completeness or suitability for any particular purpose of the information. Persons should not rely on the information shown in this document to make any decision with financial or legal implications and should instead rely on their own enquiries. To the full extent that it is able to do so in law, Council disclaims all liability (including liability in negligence) for all costs, losses and damages (including indirect and consequential costs, losses and damages) caused by or arising from anyone using or relying on the information shown in this document for any purpose whatsoever. © Copyright Moreton Bay Regional Council 2019

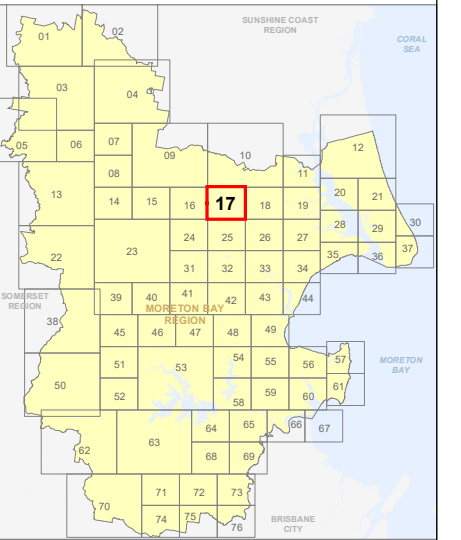

DCDB (Version Nov 2015) is reproduced with the permission of the State of Queensland





**OM-17 SA
Overlay Map**



PLANNING SCHEME
OVERLAY MAP - SCENIC AMENITY

-  Property boundaries
-  Priority Development Area

- Scenic amenity**
-  Locally important
 -  Regionally significant

Please read the following notes about this map:

This overlay map only affects you if your property is in a locally important or regionally significant area, and you wish to develop (e.g. build or extend, change use, subdivide, clear native vegetation, fill or excavate).

This map shows areas having regionally significant and locally important scenic amenity value.

Regionally significant areas include land in the western part of the region above 140m AHD (AHD is Australian height datum, which is the altitude or elevation of the land).

Locally important areas include land in proximity to the foreshore at Scarborough, Redcliffe, Margate, Woody Point and Clontarf.

Inclusion on this map does not necessarily mean there are associated requirements.

Refer to the relevant zone code, local plan code and/or development codes for requirements associated with this overlay map.

For further information regarding this overlay map, please refer to the Overlay information sheet on Council's planning scheme website (www.moretonbay.qld.gov.au/mbrplanningscheme) or contact council on 3205 0555.

Effective 29 January 2020



SCALE (A3): 1:15,000
DCDB Version: November 2015
Projection: Map Grid of Australia, Zone 56
Horizontal Datum: Geocentric Datum of Australia 1994

DISCLAIMER: Some of the information shown in this document has been provided to Council from external third parties. Council makes no representation and gives no warranty about the accuracy, reliability, completeness or suitability for any particular purpose of the information. Persons should not rely on the information shown in this document to make any decision with financial or legal implications and should instead rely on their own enquiries. To the full extent that it is able to do so in law, Council disclaims all liability (including liability in negligence) for all costs, losses and damages (including indirect and consequential costs, losses and damages) caused by or arising from anyone using or relying on the information shown in this document for any purpose whatsoever. © Copyright Moreton Bay Regional Council 2019

DCDB (Version Nov 2015) is reproduced with the permission of the State of Queensland

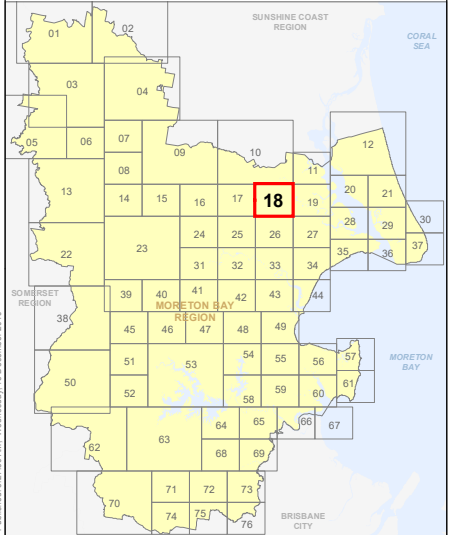

OM-18 SA
Overlay Map

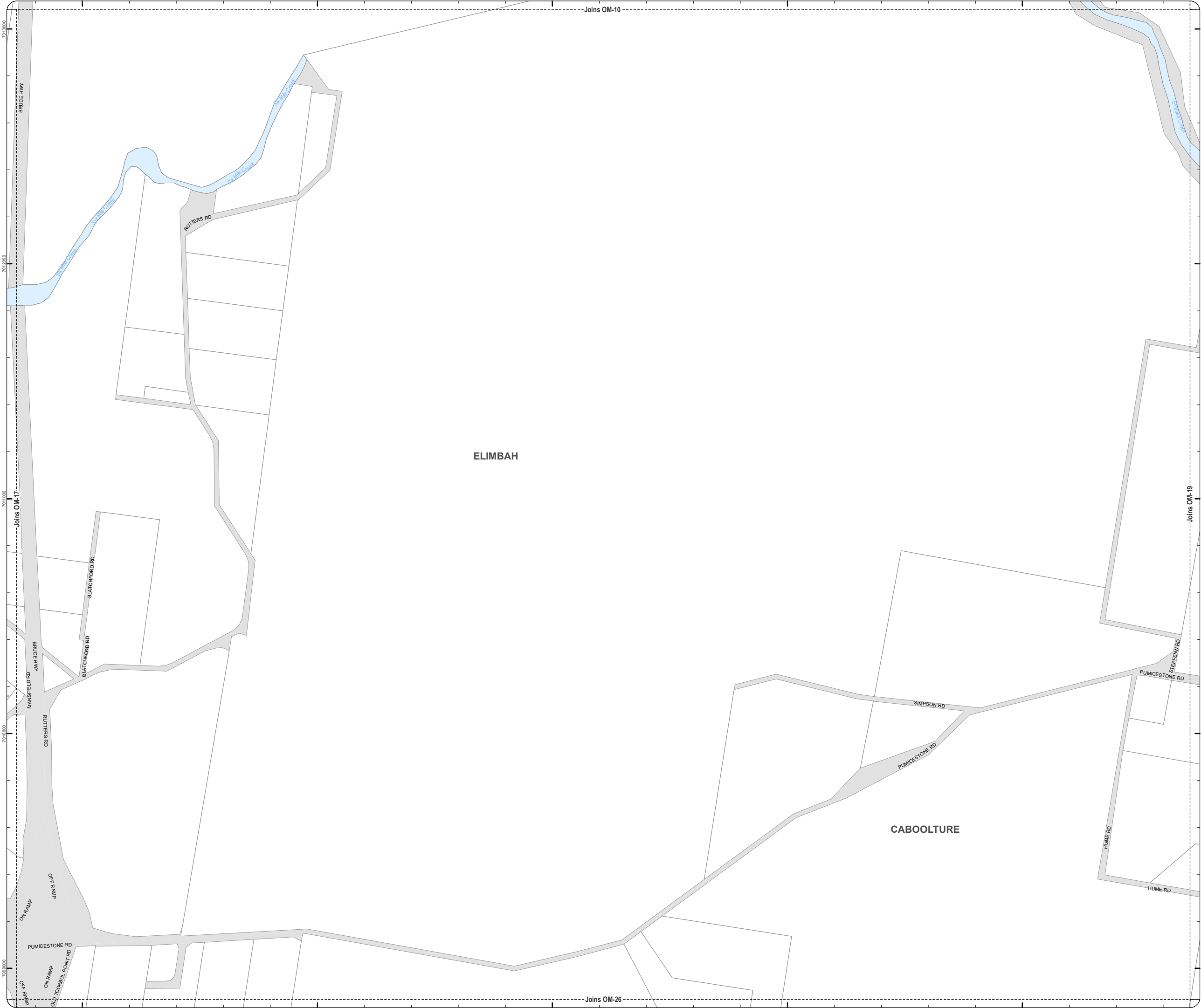

**PLANNING SCHEME
OVERLAY MAP - SCENIC AMENITY**

- Property boundaries
- Priority Development Area

- Scenic amenity**
- Locally important
 - Regionally significant

Please read the following notes about this map:

This overlay map only affects you if your property is in a locally important or regionally significant area, and you wish to develop (e.g. build or extend, change use, subdivide, clear native vegetation, fill or excavate).

This map shows areas having regionally significant and locally important scenic amenity value.

Regionally significant areas include land in the western part of the region above 140m AHD (AHD is Australian height datum, which is the altitude or elevation of the land).

Locally important areas include land in proximity to the foreshore at Scarborough, Redcliffe, Margate, Woody Point and Clontarf.

Inclusion on this map does not necessarily mean there are associated requirements.

Refer to the relevant zone code, local plan code and/or development codes for requirements associated with this overlay map.

For further information regarding this overlay map, please refer to the Overlay information sheet on Council's planning scheme website (www.moretonbay.qld.gov.au/mbrplanningscheme) or contact council on 3205 0555.

Effective 29 January 2020



SCALE (A3): 1:15,000
 DCDB Version: November 2015
 Projection: Map Grid of Australia, Zone 56
 Horizontal Datum: Geocentric Datum of Australia 1994

DISCLAIMER: Some of the information shown in this document has been provided to Council from external third parties. Council makes no representation and gives no warranty about the accuracy, reliability, completeness or suitability for any particular purpose of the information. Persons should not rely on the information shown in this document to make any decision with financial or legal implications and should instead rely on their own enquiries. To the full extent that it is able to do so in law, Council disclaims all liability (including liability in negligence) for all costs, losses and damages (including indirect and consequential costs, losses and damages) caused by or arising from anyone using or relying on the information shown in this document for any purpose whatsoever. © Copyright Moreton Bay Regional Council 2019

DCDB (Version Nov 2015) is reproduced with the permission of the State of Queensland

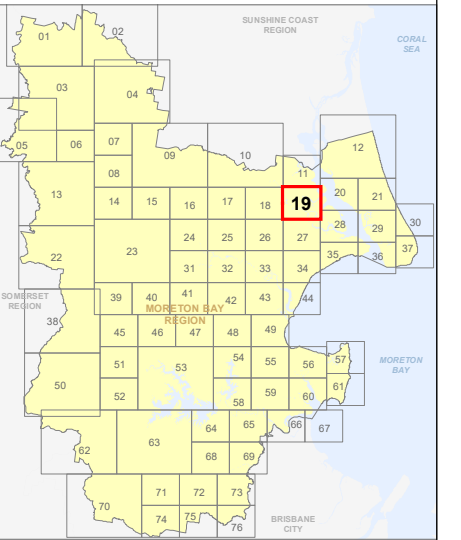

**OM-19 SA
Overlay Map**



PLANNING SCHEME
OVERLAY MAP - SCENIC AMENITY

- Property boundaries
- Priority Development Area

- Scenic amenity**
- Locally important
 - Regionally significant

Please read the following notes about this map:

This overlay map only affects you if your property is in a locally important or regionally significant area, and you wish to develop (e.g. build or extend, change use, subdivide, clear native vegetation, fill or excavate).

This map shows areas having regionally significant and locally important scenic amenity value.

Regionally significant areas include land in the western part of the region above 140m AHD (AHD is Australian height datum, which is the altitude or elevation of the land).

Locally important areas include land in proximity to the foreshore at Scarborough, Redcliffe, Margate, Woody Point and Clontarf.

Inclusion on this map does not necessarily mean there are associated requirements.

Refer to the relevant zone code, local plan code and/or development codes for requirements associated with this overlay map.

For further information regarding this overlay map, please refer to the Overlay information sheet on Council's planning scheme website (www.moretonbay.qld.gov.au/mbrplanningscheme) or contact council on 3205 0555.

Effective 29 January 2020



SCALE (A3): 1:15,000
 DCDB Version: November 2015
 Projection: Map Grid of Australia, Zone 56
 Horizontal Datum: Geocentric Datum of Australia 1994

DISCLAIMER: Some of the information shown in this document has been provided to Council from external third parties. Council makes no representation and gives no warranty about the accuracy, reliability, completeness or suitability for any particular purpose of the information. Persons should not rely on the information shown in this document to make any decision with financial or legal implications and should instead rely on their own enquiries. To the full extent that it is able to do so in law, Council disclaims all liability (including liability in negligence) for all costs, losses and damages (including indirect and consequential costs, losses and damages) caused by or arising from anyone using or relying on the information shown in this document for any purpose whatsoever.
 © Copyright Moreton Bay Regional Council 2019

DCDB (Version Nov 2015) is reproduced with the permission of the State of Queensland

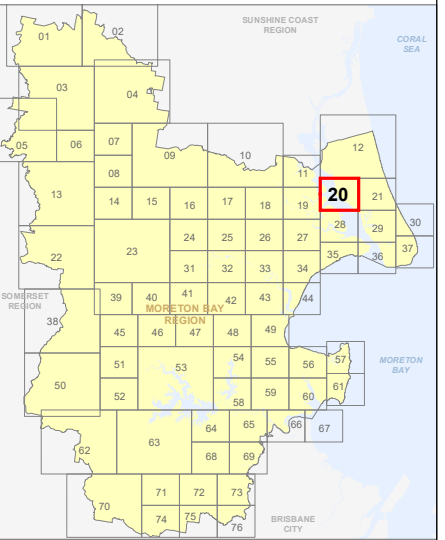

OM-20 SA
Overlay Map

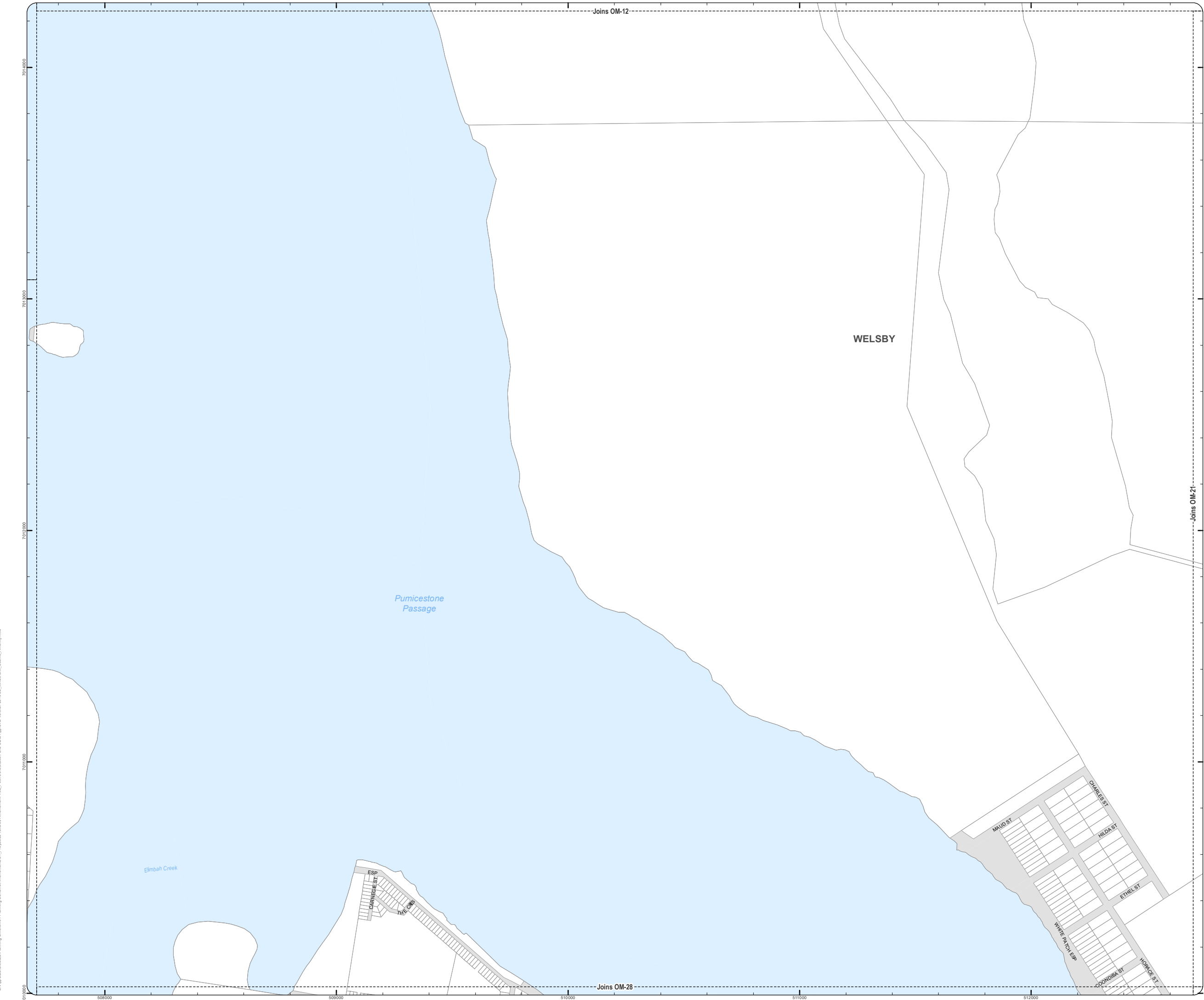

Z:\Map Data\GIS\Map Planning Division\01 Planning Scheme\Amendments\01_Proposed Tabored Amendment\02 Post Consultation and Site Approval\Version 201902_MBR\DCDB_Scenic_Amenity.mxd

**PLANNING SCHEME
OVERLAY MAP - SCENIC AMENITY**

- Property boundaries
- Priority Development Area

- Scenic amenity**
- Locally important
 - Regionally significant

Please read the following notes about this map:

This overlay map only affects you if your property is in a locally important or regionally significant area, and you wish to develop (e.g. build or extend, change use, subdivide, clear native vegetation, fill or excavate).

This map shows areas having regionally significant and locally important scenic amenity value.

Regionally significant areas include land in the western part of the region above 140m AHD (AHD is Australian height datum, which is the altitude or elevation of the land).

Locally important areas include land in proximity to the foreshore at Scarborough, Redcliffe, Margate, Woody Point and Clontarf.

Inclusion on this map does not necessarily mean there are associated requirements.

Refer to the relevant zone code, local plan code and/or development codes for requirements associated with this overlay map.

For further information regarding this overlay map, please refer to the Overlay information sheet on Council's planning scheme website (www.moretonbay.qld.gov.au/mbrplanningscheme) or contact council on 3205 0555.

Effective 29 January 2020

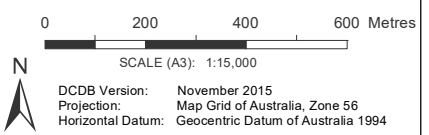

DISCLAIMER: Some of the information shown in this document has been provided to Council from external third parties. Council makes no representation and gives no warranty about the accuracy, reliability, completeness or suitability for any particular purpose of the information. Persons should not rely on the information shown in this document to make any decision with financial or legal implications and should instead rely on their own enquiries. To the full extent that it is able to do so in law, Council disclaims all liability (including liability in negligence) for all costs, losses and damages (including indirect and consequential costs, losses and damages) caused by or arising from anyone using or relying on the information shown in this document for any purpose whatsoever. © Copyright Moreton Bay Regional Council 2019

DCDB (Version Nov 2015) is reproduced with the permission of the State of Queensland

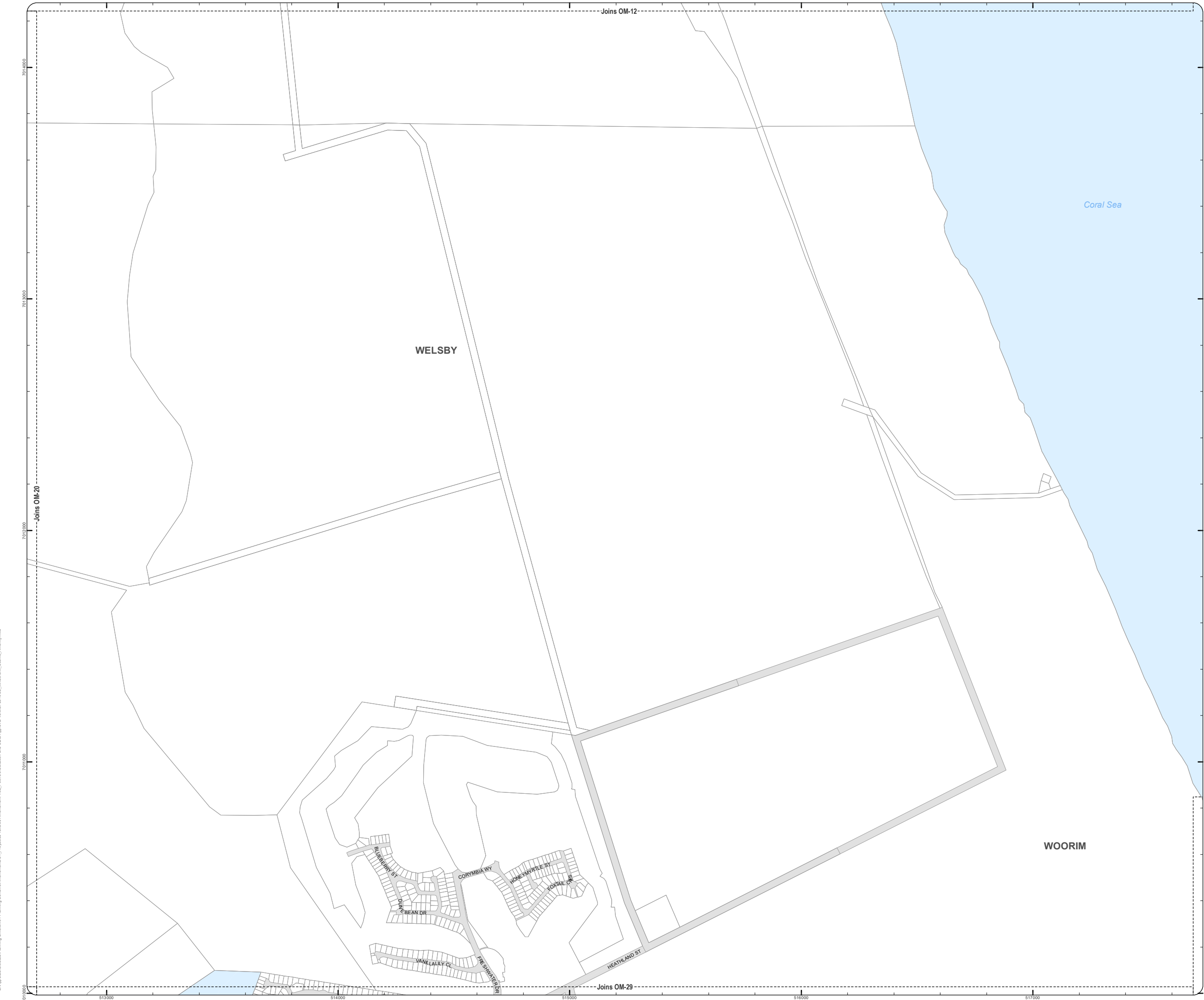
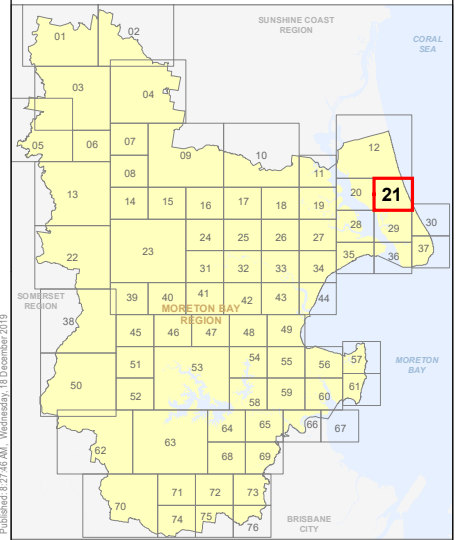

Z:\Map Data\GIS\Map Data\Planning\Division\01 Planning Scheme\Amendments\01_Proposed\Tabred\Amendment\102_Post\Consultation and Site Approval\Version 201902_M02\DCDB_Scenic_Amenity.mxd

**PLANNING SCHEME
OVERLAY MAP - SCENIC AMENITY**

- Property boundaries
- Priority Development Area

- Scenic amenity**
- Locally important
 - Regionally significant

Please read the following notes about this map:

This overlay map only affects you if your property is in a locally important or regionally significant area, and you wish to develop (e.g. build or extend, change use, subdivide, clear native vegetation, fill or excavate).

This map shows areas having regionally significant and locally important scenic amenity value.

Regionally significant areas include land in the western part of the region above 140m AHD (AHD is Australian height datum, which is the altitude or elevation of the land).

Locally important areas include land in proximity to the foreshore at Scarborough, Redcliffe, Margate, Woody Point and Clontarf.

Inclusion on this map does not necessarily mean there are associated requirements.

Refer to the relevant zone code, local plan code and/or development codes for requirements associated with this overlay map.

For further information regarding this overlay map, please refer to the Overlay information sheet on Council's planning scheme website (www.moretonbay.qld.gov.au/mbrplanningscheme) or contact council on 3205 0555.

Effective 29 January 2020



SCALE (A3): 1:30,000
 DCDB Version: November 2015
 Projection: Map Grid of Australia, Zone 56
 Horizontal Datum: Geocentric Datum of Australia 1994

DISCLAIMER: Some of the information shown in this document has been provided to Council from external third parties. Council makes no representation and gives no warranty about the accuracy, reliability, completeness or suitability for any particular purpose of the information. Persons should not rely on the information shown in this document to make any decision with financial or legal implications and should instead rely on their own enquiries. To the full extent that it is able to do so in law, Council disclaims all liability (including liability in negligence) for all costs, losses and damages (including indirect and consequential costs, losses and damages) caused by or arising from anyone using or relying on the information shown in this document for any purpose whatsoever.
 © Copyright Moreton Bay Regional Council 2019

DCDB (Version Nov 2015) is reproduced with the permission of the State of Queensland

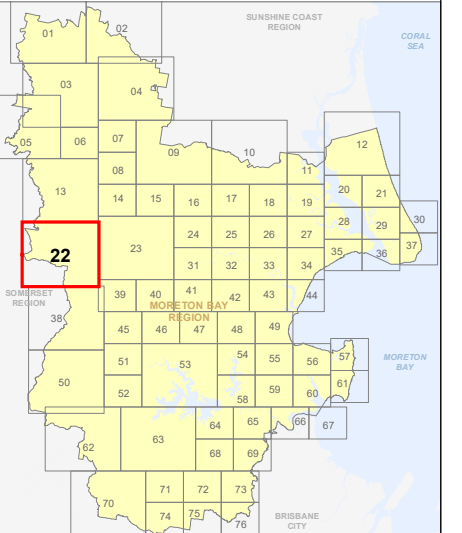



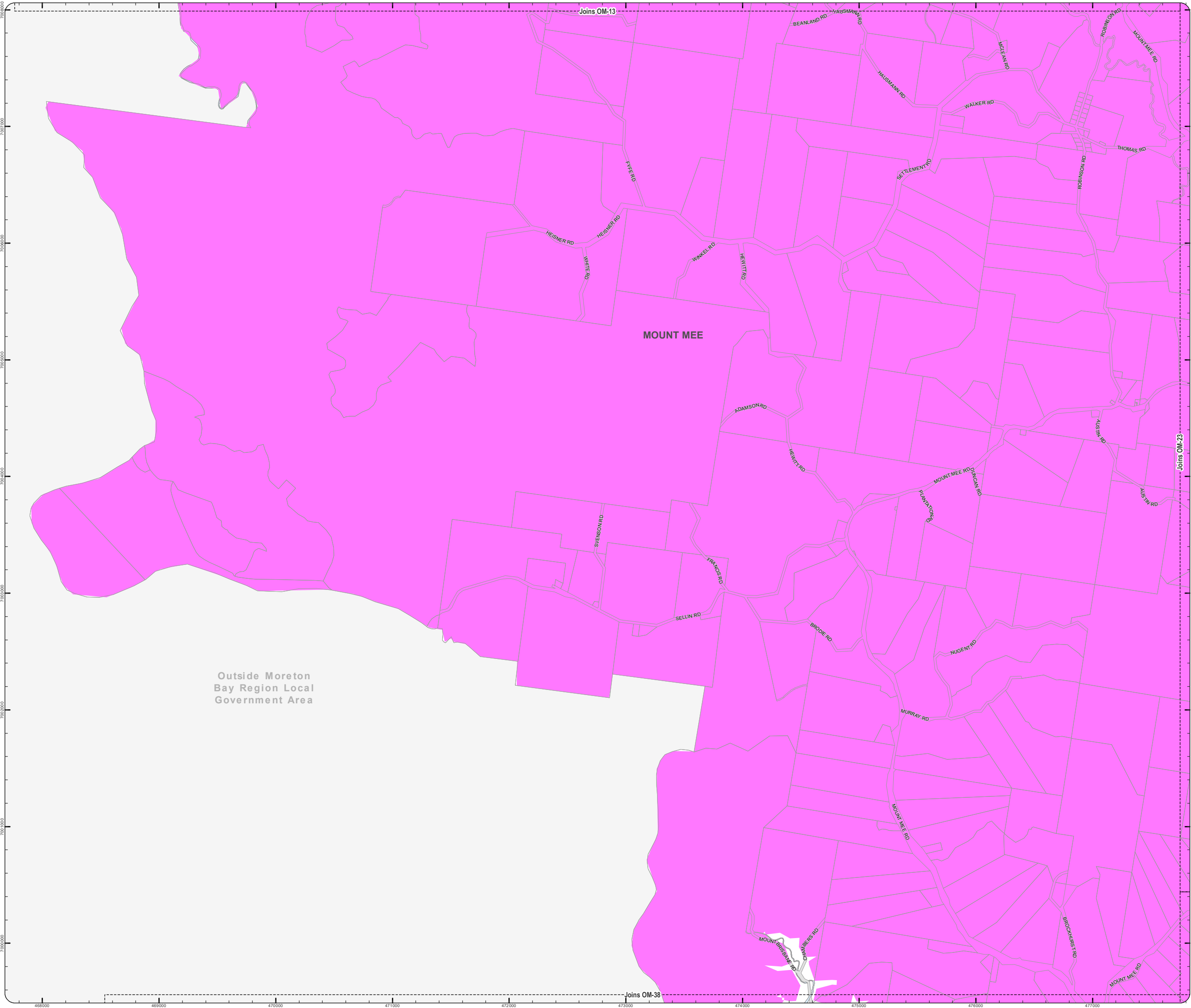

**OM-22 SA
Overlay Map**



Outside Moreton Bay Region Local Government Area

**PLANNING SCHEME
OVERLAY MAP - SCENIC AMENITY**

-  Property boundaries
-  Caboolture West Local Plan
-  Priority Development Area

- Scenic amenity**
-  Locally important
 -  Regionally significant

Please read the following notes about this map:

This overlay map only affects you if your property is in a locally important or regionally significant area, and you wish to develop (e.g. build or extend, change use, subdivide, clear native vegetation, fill or excavate).

This map shows areas having regionally significant and locally important scenic amenity value.

Regionally significant areas include land in the western part of the region above 140m AHD (AHD is Australian height datum, which is the altitude or elevation of the land).

Locally important areas include land in proximity to the foreshore at Scarborough, Redcliffe, Margate, Woody Point and Clontarf.

Inclusion on this map does not necessarily mean there are associated requirements.

Refer to the relevant zone code, local plan code and/or development codes for requirements associated with this overlay map.

For further information regarding this overlay map, please refer to the Overlay information sheet on Council's planning scheme website (www.moretonbay.qld.gov.au/mbrplanningscheme) or contact council on 3205 0555.

Effective 29 January 2020

0 400 800 1,200 Metres

SCALE (A3): 1:30,000
DCDB Version: November 2015
Projection: Map Grid of Australia, Zone 56
Horizontal Datum: Geocentric Datum of Australia 1994

DISCLAIMER: Some of the information shown in this document has been provided to Council from external third parties. Council makes no representation and gives no warranty about the accuracy, reliability, completeness or suitability for any particular purpose of the information. Persons should not rely on the information shown in this document to make any decision with financial or legal implications and should instead rely on their own enquiries. To the full extent that it is able to do so in law, Council disclaims all liability (including liability in negligence) for all costs, losses and damages (including indirect and consequential costs, losses and damages) caused by or arising from anyone using or relying on the information shown in this document for any purpose whatsoever. © Copyright Moreton Bay Regional Council 2019

DCDB (Version Nov 2015) is reproduced with the permission of the State of Queensland

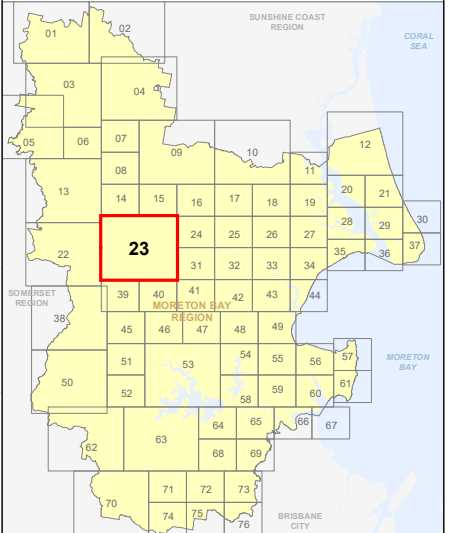

**OM-23 SA
Overlay Map**

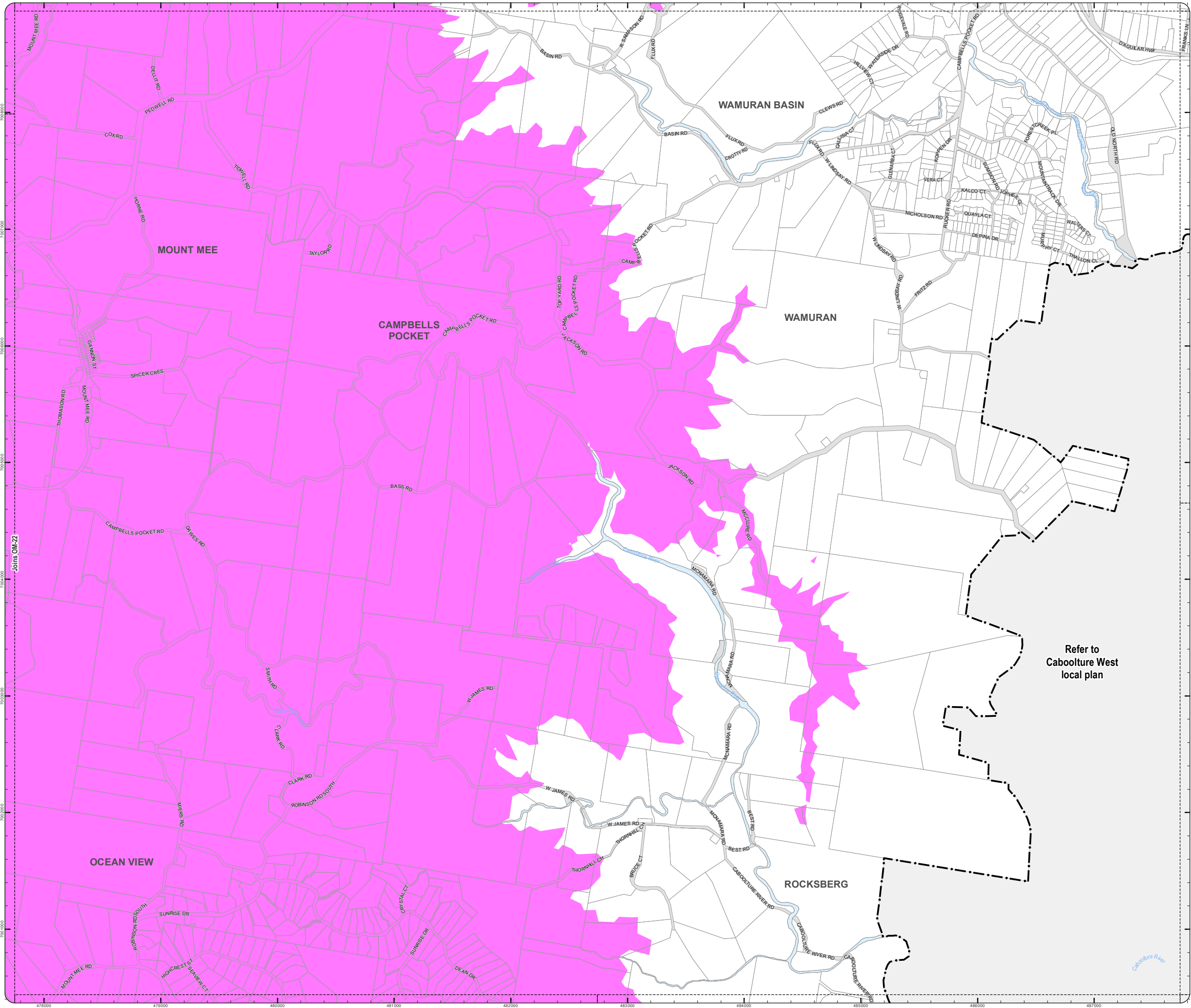

Refer to
Caboolture West
local plan

**PLANNING SCHEME
OVERLAY MAP - SCENIC AMENITY**

- Property boundaries
- Caboolture West Local Plan
- Priority Development Area

- Scenic amenity**
- Locally important
 - Regionally significant

Please read the following notes about this map:

This overlay map only affects you if your property is in a locally important or regionally significant area, and you wish to develop (e.g. build or extend, change use, subdivide, clear native vegetation, fill or excavate).

This map shows areas having regionally significant and locally important scenic amenity value.

Regionally significant areas include land in the western part of the region above 140m AHD (AHD is Australian height datum, which is the altitude or elevation of the land).

Locally important areas include land in proximity to the foreshore at Scarborough, Redcliffe, Margate, Woody Point and Clontarf.

Inclusion on this map does not necessarily mean there are associated requirements.

Refer to the relevant zone code, local plan code and/or development codes for requirements associated with this overlay map.

For further information regarding this overlay map, please refer to the Overlay information sheet on Council's planning scheme website (www.moretonbay.qld.gov.au/mbrplanningscheme) or contact council on 3205 0555.

Effective 29 January 2020



SCALE (A3): 1:15,000
 DCDB Version: November 2015
 Projection: Map Grid of Australia, Zone 56
 Horizontal Datum: Geocentric Datum of Australia 1994

DISCLAIMER: Some of the information shown in this document has been provided to Council from external third parties. Council makes no representation and gives no warranty about the accuracy, reliability, completeness or suitability for any particular purpose of the information. Persons should not rely on the information shown in this document to make any decision with financial or legal implications and should instead rely on their own enquiries. To the full extent that it is able to do so in law, Council disclaims all liability (including liability in negligence) for all costs, losses and damages (including indirect and consequential costs, losses and damages) caused by or arising from anyone using or relying on the information shown in this document for any purpose whatsoever. © Copyright Moreton Bay Regional Council 2019

DCDB (Version Nov 2015) is reproduced with the permission of the State of Queensland

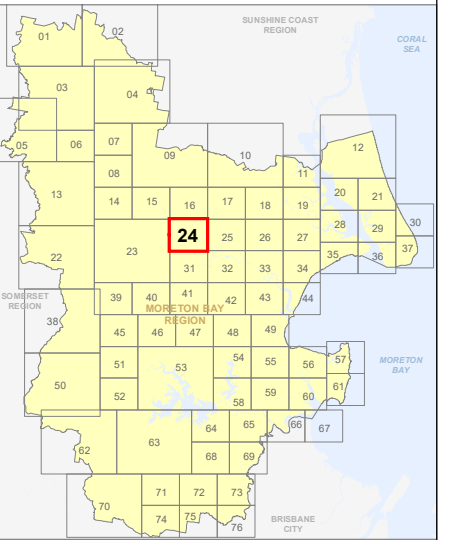

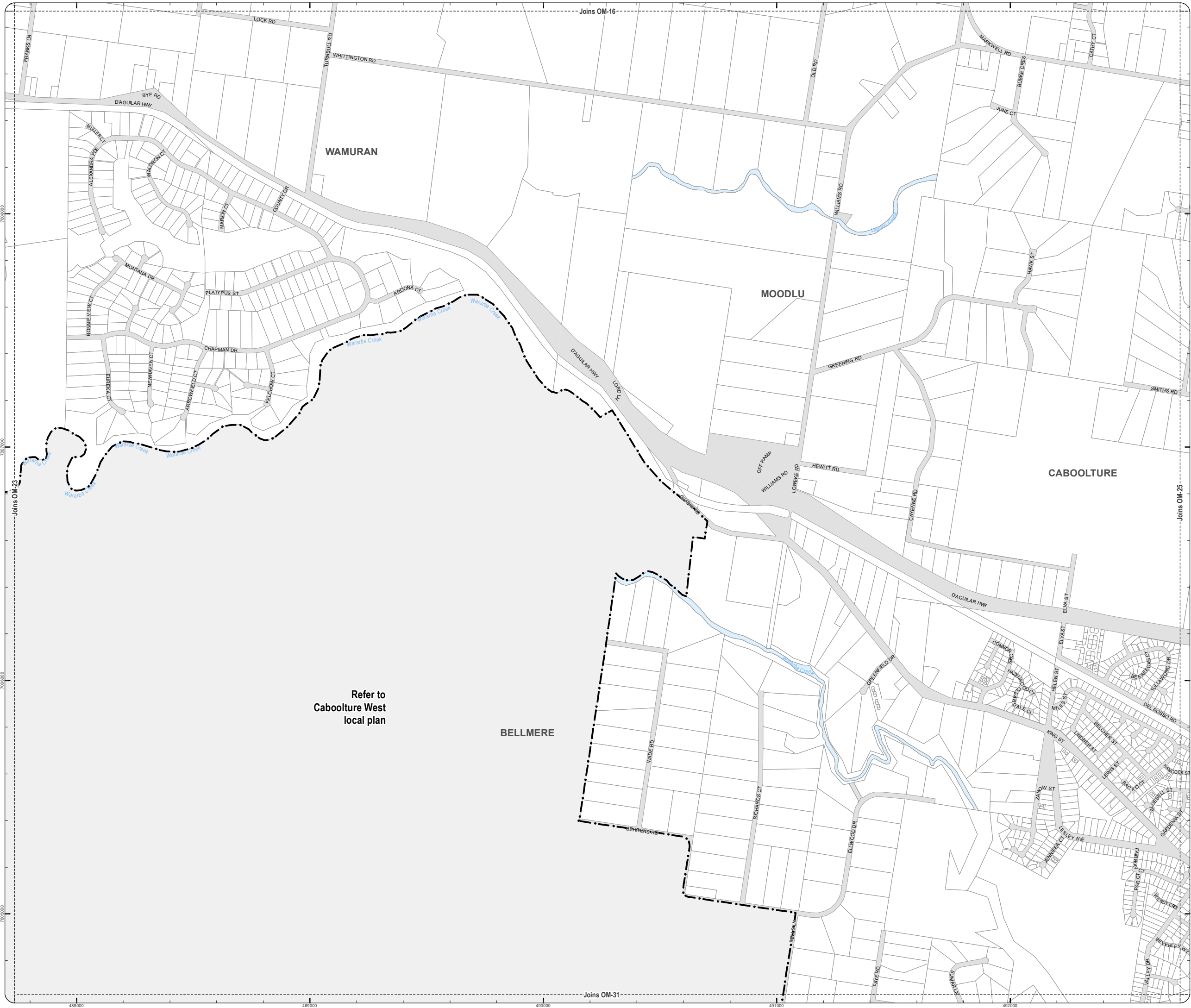

**OM-24 SA
Overlay Map**





Refer to
Caboolture West
local plan

Z:\Map Data\GIS\Map Data\Planning\Division01\Planning Scheme\Amendments\01_Proposed\Tabled\Amendment 102_Post Consultation and Site Approval Version 201902_MBR\OM-24_Scenic_Amenity.mxd

**PLANNING SCHEME
OVERLAY MAP - SCENIC AMENITY**

-  Property boundaries
-  Priority Development Area

- Scenic amenity**
-  Locally important
 -  Regionally significant

Please read the following notes about this map:

This overlay map only affects you if your property is in a locally important or regionally significant area, and you wish to develop (e.g. build or extend, change use, subdivide, clear native vegetation, fill or excavate).

This map shows areas having regionally significant and locally important scenic amenity value.

Regionally significant areas include land in the western part of the region above 140m AHD (AHD is Australian height datum, which is the altitude or elevation of the land).

Locally important areas include land in proximity to the foreshore at Scarborough, Redcliffe, Margate, Woody Point and Clontarf.

Inclusion on this map does not necessarily mean there are associated requirements.

Refer to the relevant zone code, local plan code and/or development codes for requirements associated with this overlay map.

For further information regarding this overlay map, please refer to the Overlay information sheet on Council's planning scheme website (www.moretonbay.qld.gov.au/mbrplanningscheme) or contact council on 3205 0555.

Effective 29 January 2020

0 200 400 600 Metres

SCALE (A3): 1:15,000
DCDB Version: November 2015
Projection: Map Grid of Australia, Zone 56
Horizontal Datum: Geocentric Datum of Australia 1994

DISCLAIMER: Some of the information shown in this document has been provided to Council from external third parties. Council makes no representation and gives no warranty about the accuracy, reliability, completeness or suitability for any particular purpose of the information. Persons should not rely on the information shown in this document to make any decisions with financial or legal implications and should instead rely on their own enquiries. To the full extent that it is able to do so in law, Council disclaims all liability (including liability in negligence) for all costs, losses and damages (including indirect and consequential costs, losses and damages) caused by or arising from anyone using or relying on the information shown in this document for any purpose whatsoever. © Copyright Moreton Bay Regional Council 2019

DCDB (Version Nov 2015) is reproduced with the permission of the State of Queensland

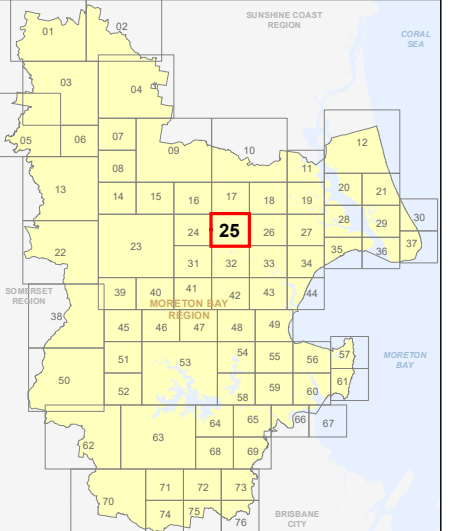

**OM-25 SA
Overlay Map**



**PLANNING SCHEME
OVERLAY MAP - SCENIC AMENITY**

- Property boundaries
- Priority Development Area

- Scenic amenity**
- Locally important
 - Regionally significant

Please read the following notes about this map:

This overlay map only affects you if your property is in a locally important or regionally significant area, and you wish to develop (e.g. build or extend, change use, subdivide, clear native vegetation, fill or excavate).

This map shows areas having regionally significant and locally important scenic amenity value.

Regionally significant areas include land in the western part of the region above 140m AHD (AHD is Australian height datum, which is the altitude or elevation of the land).

Locally important areas include land in proximity to the foreshore at Scarborough, Redcliffe, Margate, Woody Point and Clontarf.

Inclusion on this map does not necessarily mean there are associated requirements.

Refer to the relevant zone code, local plan code and/or development codes for requirements associated with this overlay map.

For further information regarding this overlay map, please refer to the Overlay information sheet on Council's planning scheme website (www.moretonbay.qld.gov.au/mbrplanningscheme) or contact council on 3205 0555.

Effective 29 January 2020

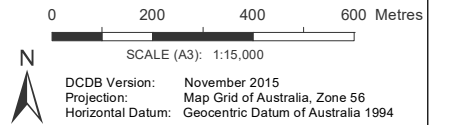

DISCLAIMER: Some of the information shown in this document has been provided to Council from external third parties. Council makes no representation and gives no warranty about the accuracy, reliability, completeness or suitability for any particular purpose of the information. Persons should not rely on the information shown in this document to make any decision with financial or legal implications and should instead rely on their own enquiries. To the full extent that it is able to do so in law, Council disclaims all liability (including liability in negligence) for all costs, losses and damages (including indirect and consequential costs, losses and damages) caused by or arising from anyone using or relying on the information shown in this document for any purpose whatsoever. © Copyright Moreton Bay Regional Council 2019

DCDB (Version Nov 2015) is reproduced with the permission of the State of Queensland

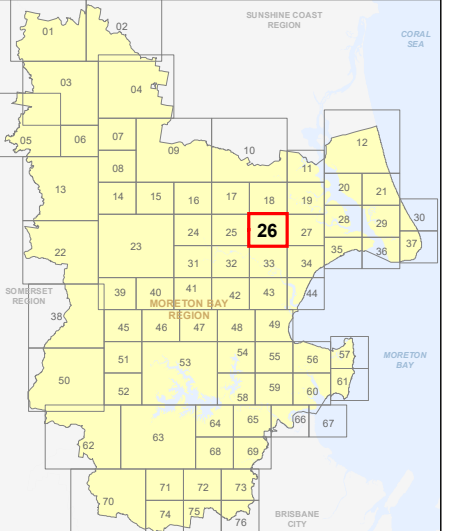

**OM-26 SA
Overlay Map**



Z:\Map Data\GIS\Map\Planning\Division\01 Planning Scheme\Amendments\01_Proposed\Tabred\Amendment\102_Post\Consultation and Site Approval\Version 201902_MBR\01\OM_Scenic_Amenity.mxd

**PLANNING SCHEME
OVERLAY MAP - SCENIC AMENITY**

- Property boundaries
- Priority Development Area

- Scenic amenity**
- Locally important
 - Regionally significant

Please read the following notes about this map:

This overlay map only affects you if your property is in a locally important or regionally significant area, and you wish to develop (e.g. build or extend, change use, subdivide, clear native vegetation, fill or excavate).

This map shows areas having regionally significant and locally important scenic amenity value.

Regionally significant areas include land in the western part of the region above 140m AHD (AHD is Australian height datum, which is the altitude or elevation of the land).

Locally important areas include land in proximity to the foreshore at Scarborough, Redcliffe, Margate, Woody Point and Clontarf.

Inclusion on this map does not necessarily mean there are associated requirements.

Refer to the relevant zone code, local plan code and/or development codes for requirements associated with this overlay map.

For further information regarding this overlay map, please refer to the Overlay information sheet on Council's planning scheme website (www.moretonbay.qld.gov.au/mbrplanningscheme) or contact council on 3205 0555.

Effective 29 January 2020



SCALE (A3): 1:15,000
 DCDB Version: November 2015
 Projection: Map Grid of Australia, Zone 56
 Horizontal Datum: Geocentric Datum of Australia 1994

DISCLAIMER: Some of the information shown in this document has been provided to Council from external third parties. Council makes no representation and gives no warranty about the accuracy, reliability, completeness or suitability for any particular purpose of the information. Persons should not rely on the information shown in this document to make any decision with financial or legal implications and should instead rely on their own enquiries. To the full extent that it is able to do so in law, Council disclaims all liability (including liability in negligence) for all costs, losses and damages (including indirect and consequential costs, losses and damages) caused by or arising from anyone using or relying on the information shown in this document for any purpose whatsoever. © Copyright Moreton Bay Regional Council 2019

DCDB (Version Nov 2015) is reproduced with the permission of the State of Queensland

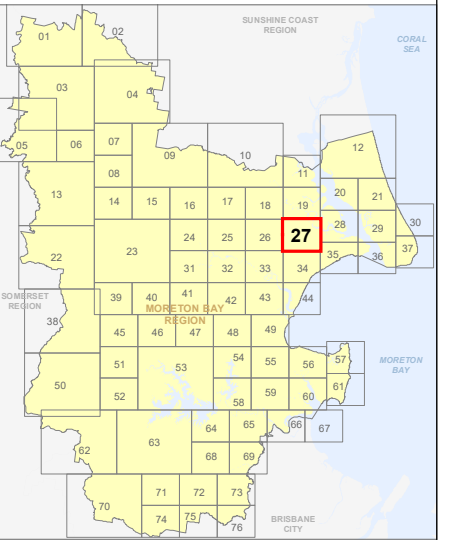

**OM-27 SA
Overlay Map**

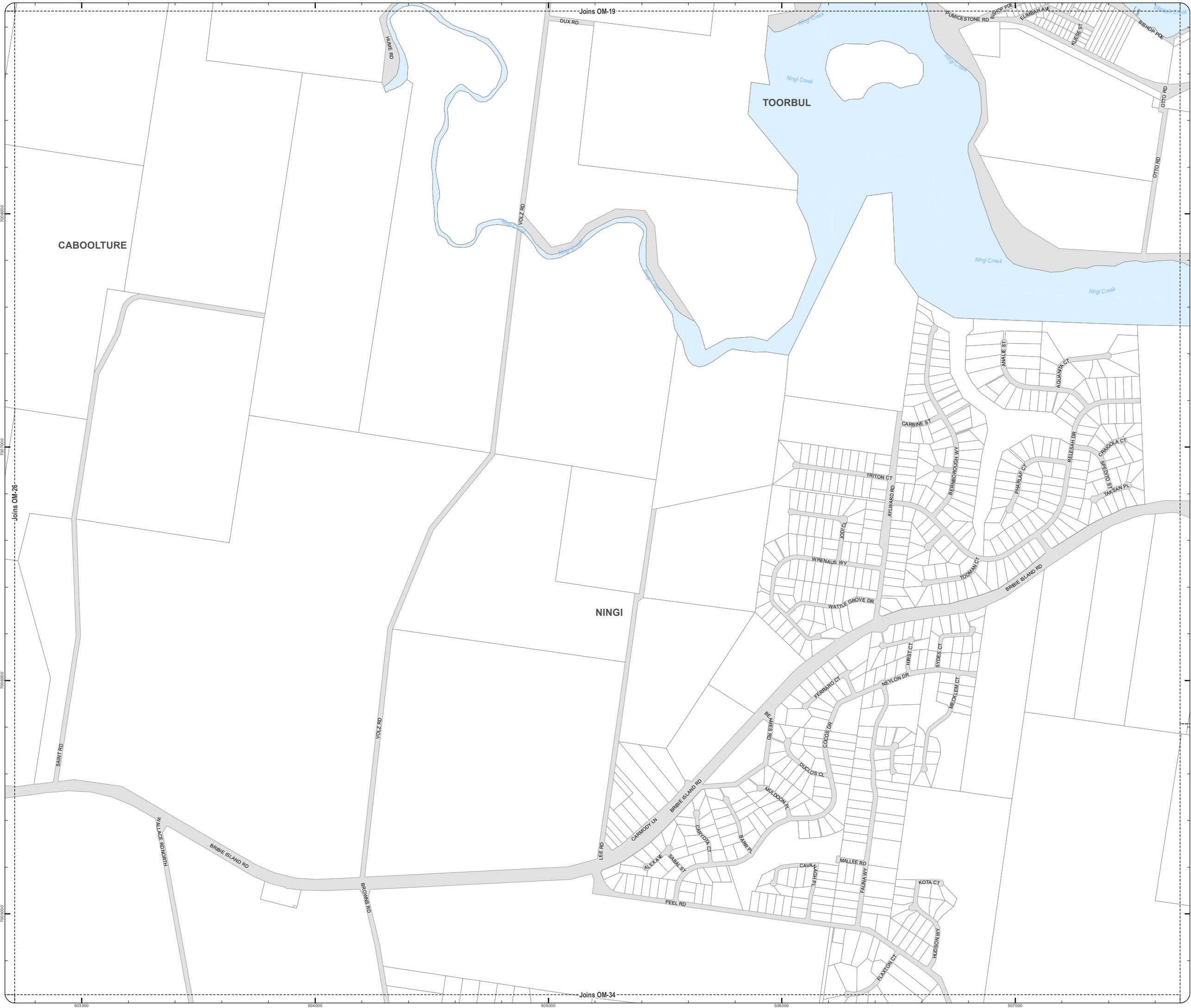

Z:\Map Data\GIS\MapData\Planning\Division01\Planning Scheme\Amendments\01_Proposed Tailored Amendment 102_Post Consultation and Site Approval Version 201902_MBR\DCDB_Scenic_Amenity.mxd

**PLANNING SCHEME
OVERLAY MAP - SCENIC AMENITY**

- Property boundaries
- Priority Development Area

- Scenic amenity**
- Locally important
 - Regionally significant

Please read the following notes about this map:

This overlay map only affects you if your property is in a locally important or regionally significant area, and you wish to develop (e.g. build or extend, change use, subdivide, clear native vegetation, fill or excavate).

This map shows areas having regionally significant and locally important scenic amenity value.

Regionally significant areas include land in the western part of the region above 140m AHD (AHD is Australian height datum, which is the altitude or elevation of the land).

Locally important areas include land in proximity to the foreshore at Scarborough, Redcliffe, Margate, Woody Point and Clontarf.

Inclusion on this map does not necessarily mean there are associated requirements.

Refer to the relevant zone code, local plan code and/or development codes for requirements associated with this overlay map.

For further information regarding this overlay map, please refer to the Overlay information sheet on Council's planning scheme website (www.moretonbay.qld.gov.au/mbrplanningscheme) or contact council on 3205 0555.

Effective 29 January 2020



SCALE (A3): 1:15,000
 DCDB Version: November 2015
 Projection: Map Grid of Australia, Zone 56
 Horizontal Datum: Geocentric Datum of Australia 1994

DISCLAIMER: Some of the information shown in this document has been provided to Council from external third parties. Council makes no representation and gives no warranty about the accuracy, reliability, completeness or suitability for any particular purpose of the information. Persons should not rely on the information shown in this document to make any decision with financial or legal implications and should instead rely on their own enquiries. To the full extent that it is able to do so in law, Council disclaims all liability (including liability in negligence) for all costs, losses and damages (including indirect and consequential costs, losses and damages) caused by or arising from anyone using or relying on the information shown in this document for any purpose whatsoever. © Copyright Moreton Bay Regional Council 2019

DCDB (Version Nov 2015) is reproduced with the permission of the State of Queensland

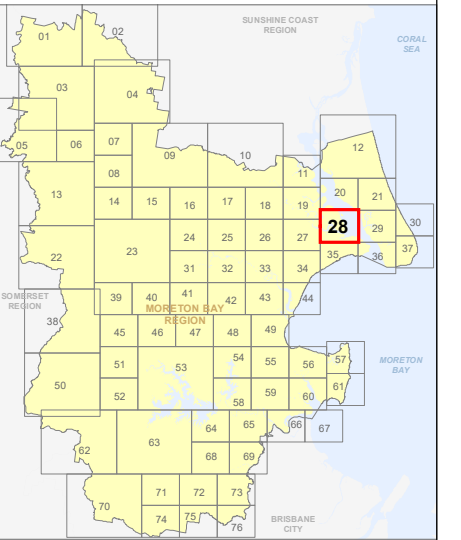

**OM-28 SA
Overlay Map**

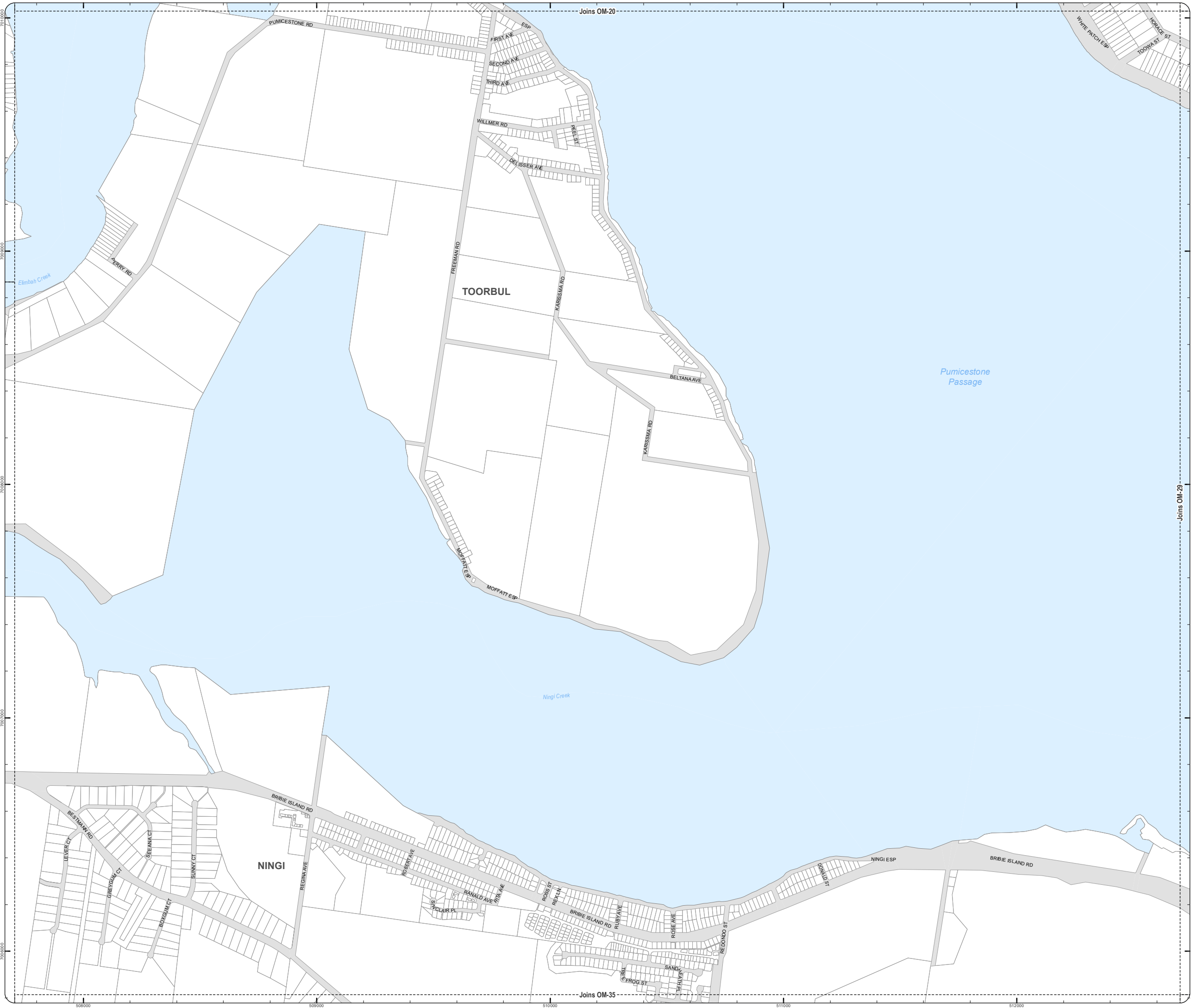

Z:\Map Data\GIS\Map Data\Planning\Division\01 Planning Scheme\Amendments\01 Post Consultation and State Approval\Version 201902_MBR\DCDB_Scenic_Amenity.mxd

**PLANNING SCHEME
OVERLAY MAP - SCENIC AMENITY**

- Property boundaries
- Priority Development Area

- Scenic amenity**
- Locally important
 - Regionally significant

Please read the following notes about this map:

This overlay map only affects you if your property is in a locally important or regionally significant area, and you wish to develop (e.g. build or extend, change use, subdivide, clear native vegetation, fill or excavate).

This map shows areas having regionally significant and locally important scenic amenity value.

Regionally significant areas include land in the western part of the region above 140m AHD (AHD is Australian height datum, which is the altitude or elevation of the land).

Locally important areas include land in proximity to the foreshore at Scarborough, Redcliffe, Margate, Woody Point and Clontarf.

Inclusion on this map does not necessarily mean there are associated requirements.

Refer to the relevant zone code, local plan code and/or development codes for requirements associated with this overlay map.

For further information regarding this overlay map, please refer to the Overlay information sheet on Council's planning scheme website (www.moretonbay.qld.gov.au/mbrplanningscheme) or contact council on 3205 0555.

Effective 29 January 2020



SCALE (A3): 1:15,000

DCDB Version: November 2015
Projection: Map Grid of Australia, Zone 56
Horizontal Datum: Geocentric Datum of Australia 1994

DISCLAIMER: Some of the information shown in this document has been provided to Council from external third parties. Council makes no representation and gives no warranty about the accuracy, reliability, completeness or suitability for any particular purpose of the information. Persons should not rely on the information shown in this document to make any decisions with financial or legal implications and should instead rely on their own enquiries. To the full extent that it is able to do so in law, Council disclaims all liability (including liability in negligence) for all costs, losses and damages (including indirect and consequential costs, losses and damages) caused by or arising from anyone using or relying on the information shown in this document for any purpose whatsoever. © Copyright Moreton Bay Regional Council 2019

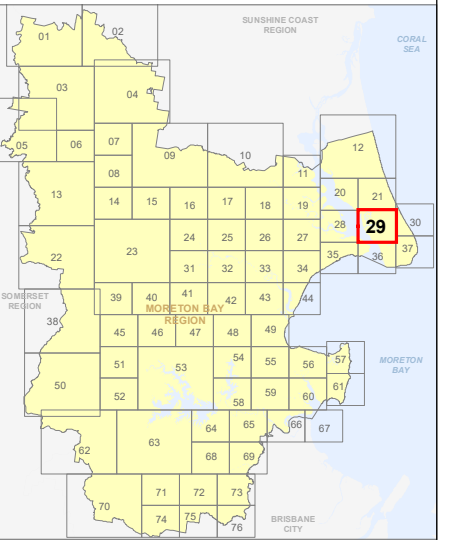

DCDB (Version Nov 2015) is reproduced with the permission of the State of Queensland



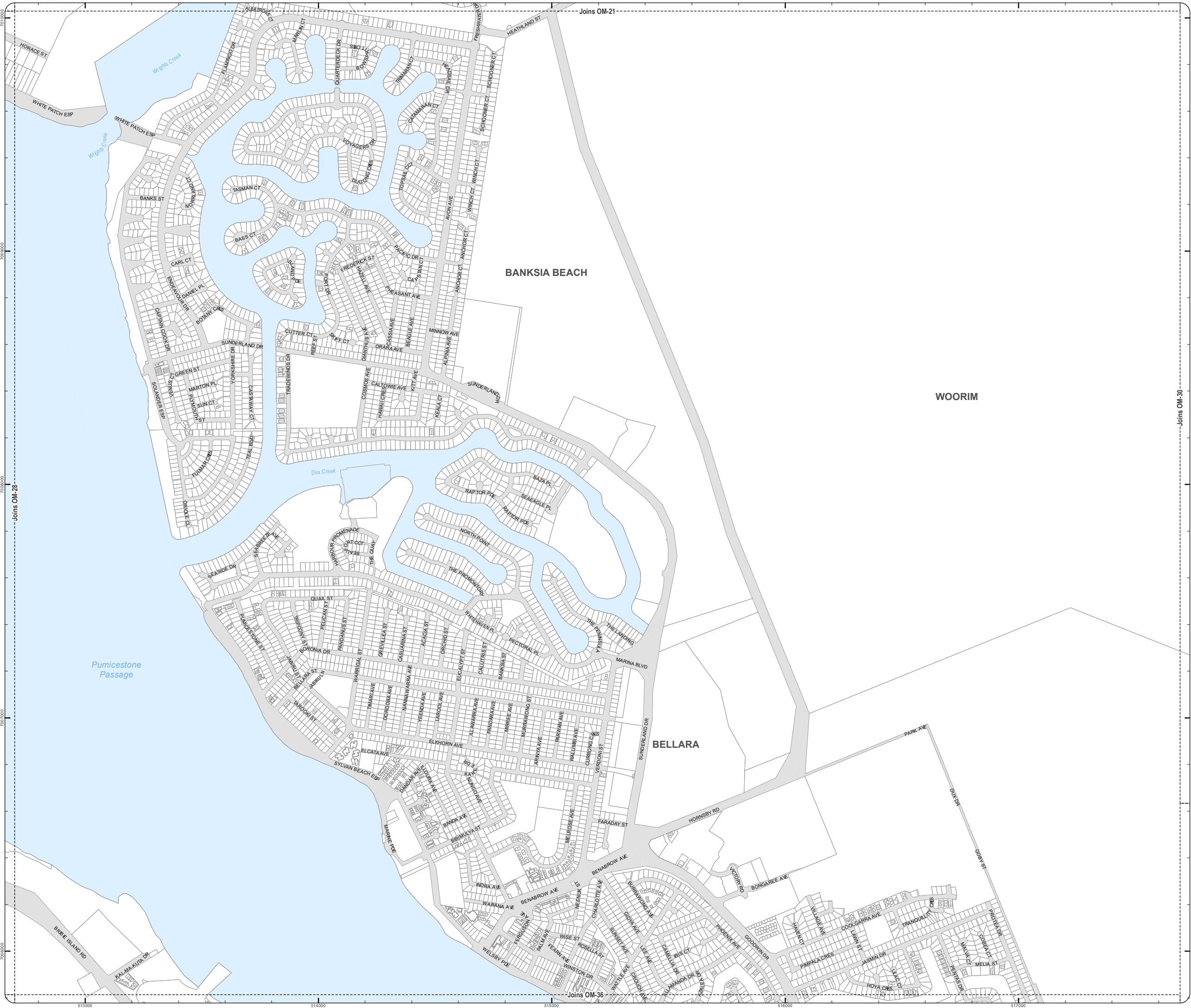

**OM-29 SA
Overlay Map**



**PLANNING SCHEME
OVERLAY MAP - SCENIC AMENITY**

-  Property boundaries
-  Priority Development Area

- Scenic amenity**
-  Locally important
 -  Regionally significant

Please read the following notes about this map:

This overlay map only affects you if your property is in a locally important or regionally significant area, and you wish to develop (e.g. build or extend, change use, subdivide, clear native vegetation, fill or excavate).

This map shows areas having regionally significant and locally important scenic amenity value.

Regionally significant areas include land in the western part of the region above 140m AHD (AHD is Australian height datum, which is the altitude or elevation of the land).

Locally important areas include land in proximity to the foreshore at Scarborough, Redcliffe, Margate, Woody Point and Clontarf.

Inclusion on this map does not necessarily mean there are associated requirements.

Refer to the relevant zone code, local plan code and/or development codes for requirements associated with this overlay map.

For further information regarding this overlay map, please refer to the Overlay information sheet on Council's planning scheme website (www.moretonbay.qld.gov.au/mbrplanningscheme) or contact council on 3205 0555.

Effective 29 January 2020



SCALE (A3): 1:15,000

N

DCDB Version: November 2015
Projection: Map Grid of Australia, Zone 56
Horizontal Datum: Geocentric Datum of Australia 1994

DISCLAIMER: Some of the information shown in this document has been provided to Council from external third parties. Council makes no representation and gives no warranty about the accuracy, reliability, completeness or suitability for any particular purpose of the information. Persons should not rely on the information shown in this document to make any decision with financial or legal implications and should instead rely on their own enquiries. To the full extent that it is able to do so in law, Council disclaims all liability (including liability in negligence) for all costs, losses and damages (including indirect and consequential costs, losses and damages) caused by or arising from anyone using or relying on the information shown in this document for any purpose whatsoever. © Copyright Moreton Bay Regional Council 2019

DCDB (Version Nov 2015) is reproduced with the permission of the State of Queensland

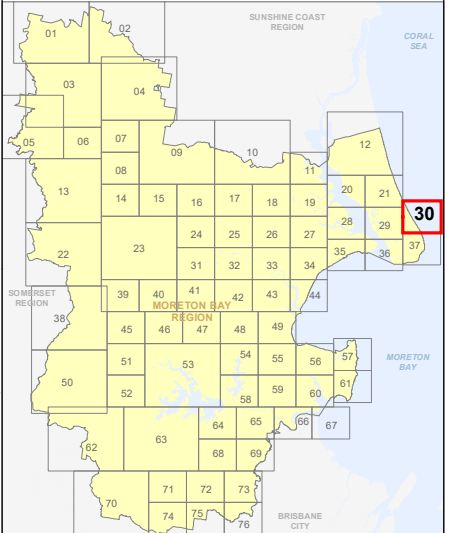

**OM-30 SA
Overlay Map**



Z:\Map Data\GIS\Map Data\Planning Division\01 Planning Scheme\Amendments\01 Proposed\Tabled\Amendment 102 Post Consultation and Site Approval Version 201902_M02\DCDB\OM_Scenic_Amenity.mxd

**PLANNING SCHEME
OVERLAY MAP - SCENIC AMENITY**

- Property boundaries
- Caboolture West Local Plan
- Priority Development Area

- Scenic amenity**
- Locally important
 - Regionally significant

Please read the following notes about this map:

This overlay map only affects you if your property is in a locally important or regionally significant area, and you wish to develop (e.g. build or extend, change use, subdivide, clear native vegetation, fill or excavate).

This map shows areas having regionally significant and locally important scenic amenity value.

Regionally significant areas include land in the western part of the region above 140m AHD (AHD is Australian height datum, which is the altitude or elevation of the land).

Locally important areas include land in proximity to the foreshore at Scarborough, Redcliffe, Margate, Woody Point and Clontarf.

Inclusion on this map does not necessarily mean there are associated requirements.

Refer to the relevant zone code, local plan code and/or development codes for requirements associated with this overlay map.

For further information regarding this overlay map, please refer to the Overlay information sheet on Council's planning scheme website (www.moretonbay.qld.gov.au/mbrplanningscheme) or contact council on 3205 0555.

Effective 29 JANUARY 2020



DCDB Version: November 2015
 Projection: Map Grid of Australia, Zone 56
 Horizontal Datum: Geocentric Datum of Australia 1994

DISCLAIMER: Some of the information shown in this document has been provided to Council from external third parties. Council makes no representation and gives no warranty about the accuracy, reliability, completeness or suitability for any particular purpose of the information. Persons should not rely on the information shown in this document to make any decision with financial or legal implications and should instead rely on their own enquiries. To the full extent that it is able to do so in law, Council disclaims all liability (including liability in negligence) for all costs, losses and damages (including indirect and consequential costs, losses and damages) caused by or arising from anyone using or relying on the information shown in this document for any purpose whatsoever. © Copyright Moreton Bay Regional Council 2019

DCDB (Version Nov 2015) is reproduced with the permission of the State of Queensland

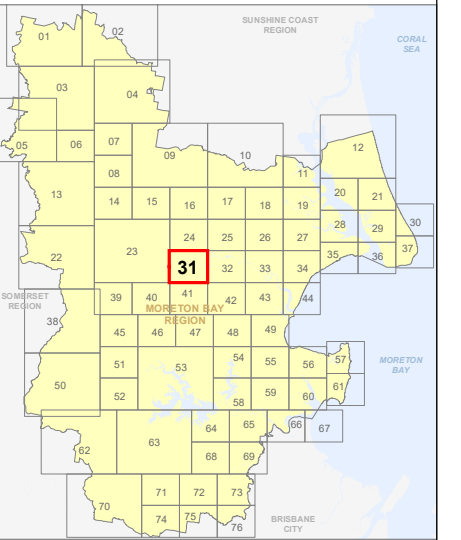

**OM-31 SA
Overlay Map**

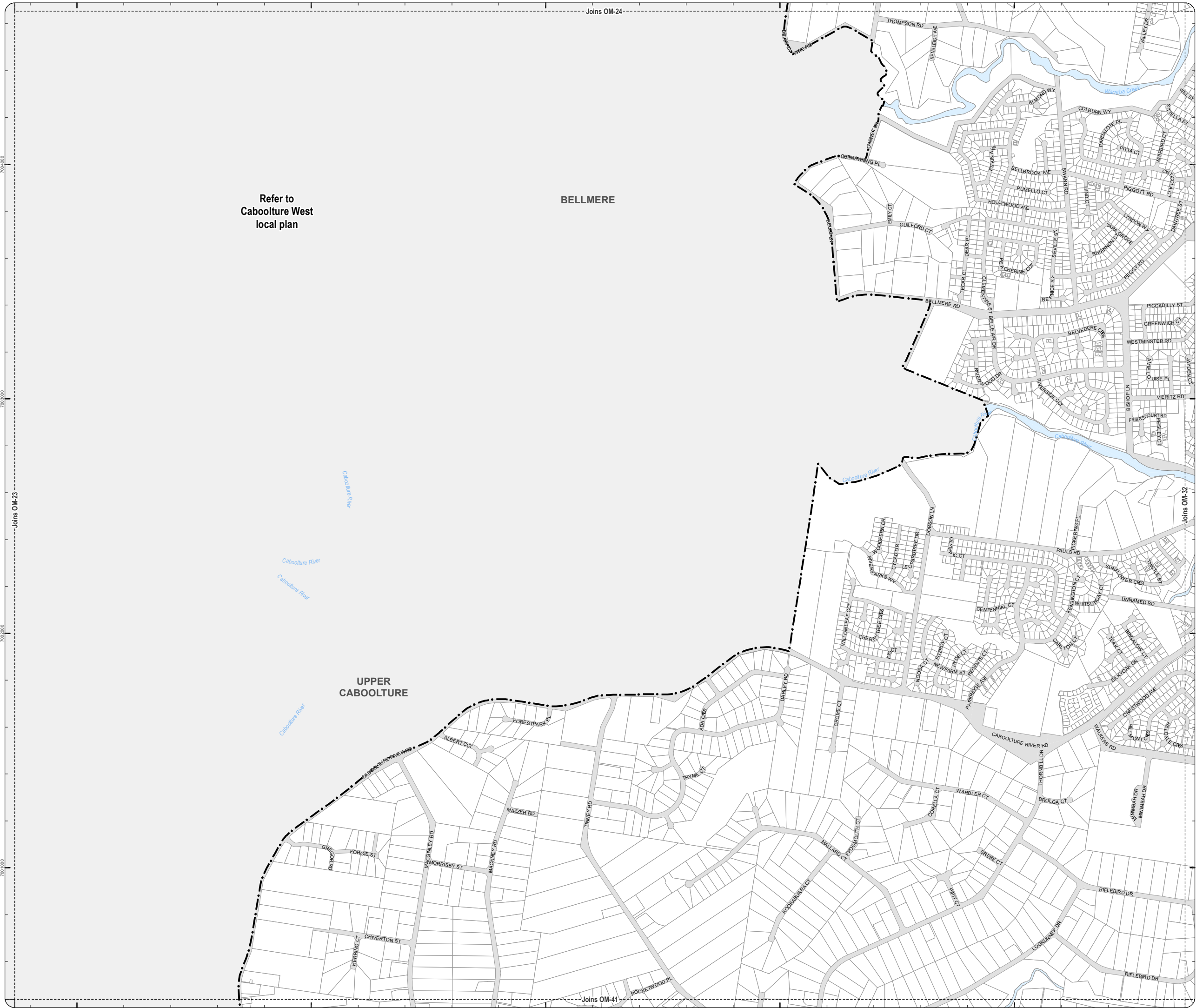





Refer to
Caboolture West
local plan

BELLMERE

**UPPER
CABOOLTURE**

**PLANNING SCHEME
OVERLAY MAP - SCENIC AMENITY**

-  Property boundaries
-  Priority Development Area

- Scenic amenity**
-  Locally important
 -  Regionally significant

Please read the following notes about this map:

This overlay map only affects you if your property is in a locally important or regionally significant area, and you wish to develop (e.g. build or extend, change use, subdivide, clear native vegetation, fill or excavate).

This map shows areas having regionally significant and locally important scenic amenity value.

Regionally significant areas include land in the western part of the region above 140m AHD (AHD is Australian height datum, which is the altitude or elevation of the land).

Locally important areas include land in proximity to the foreshore at Scarborough, Redcliffe, Margate, Woody Point and Clontarf.

Inclusion on this map does not necessarily mean there are associated requirements.

Refer to the relevant zone code, local plan code and/or development codes for requirements associated with this overlay map.

For further information regarding this overlay map, please refer to the Overlay information sheet on Council's planning scheme website (www.moretonbay.qld.gov.au/mbrplanningscheme) or contact council on 3205 0555.

Effective 29 January 2020



SCALE (A3): 1:15,000

DCDB Version: November 2015
Projection: Map Grid of Australia, Zone 56
Horizontal Datum: Geocentric Datum of Australia 1994

DISCLAIMER: Some of the information shown in this document has been provided to Council from external third parties. Council makes no representation and gives no warranty about the accuracy, reliability, completeness or suitability for any particular purpose of the information. Persons should not rely on the information shown in this document to make any decisions with financial or legal implications and should instead rely on their own enquiries. To the full extent that it is able to do so in law, Council disclaims all liability (including liability in negligence) for all costs, losses and damages (including indirect and consequential costs, losses and damages) caused by or arising from anyone using or relying on the information shown in this document for any purpose whatsoever. © Copyright Moreton Bay Regional Council 2019

DCDB (Version Nov 2015) is reproduced with the permission of the State of Queensland

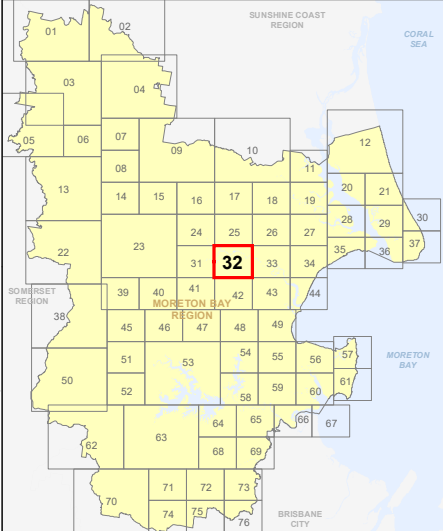

**OM-32 SA
Overlay Map**

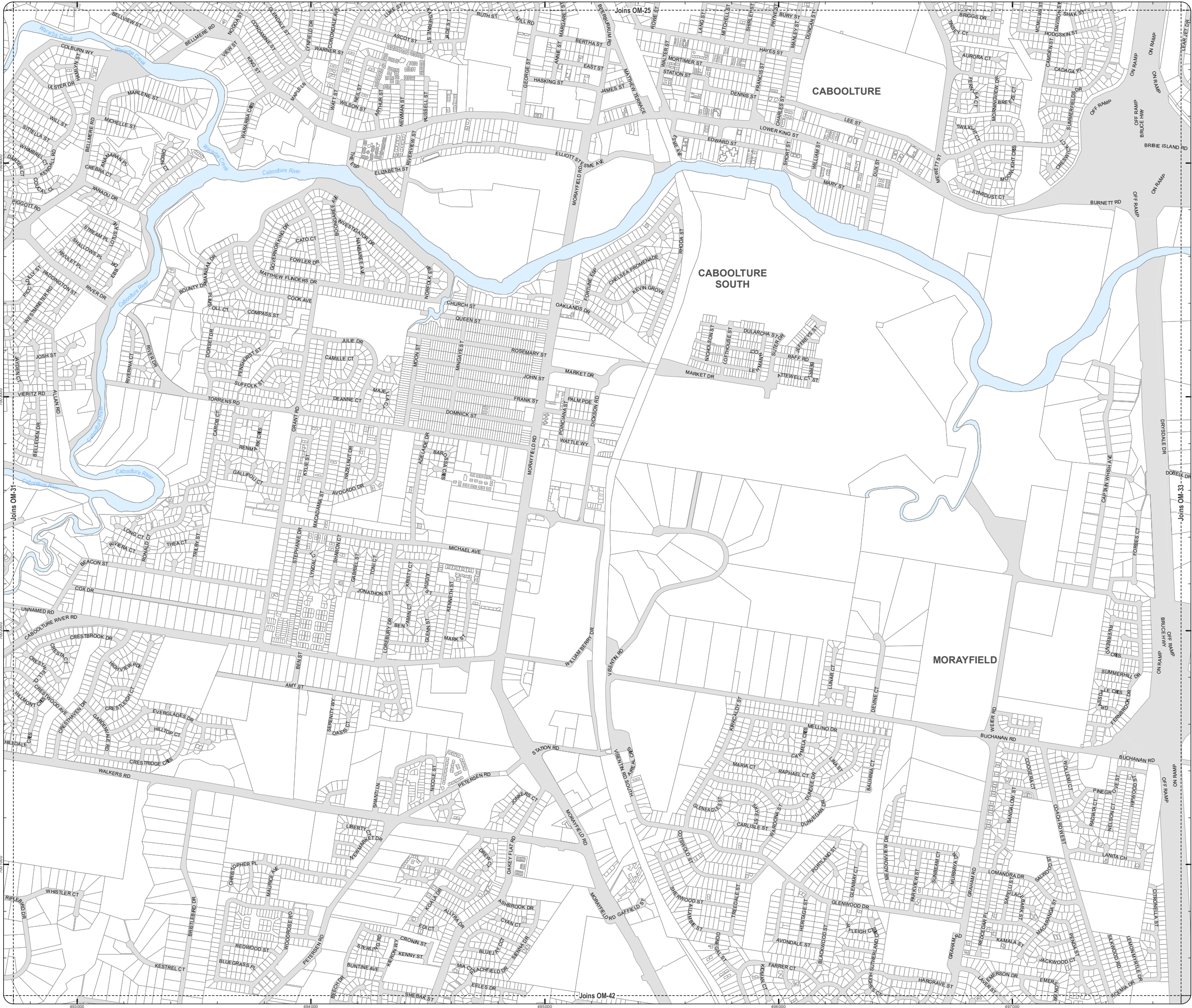

**PLANNING SCHEME
OVERLAY MAP - SCENIC AMENITY**

- Property boundaries
- Priority Development Area

- Scenic amenity**
- Locally important
 - Regionally significant

Please read the following notes about this map:

This overlay map only affects you if your property is in a locally important or regionally significant area, and you wish to develop (e.g. build or extend, change use, subdivide, clear native vegetation, fill or excavate).

This map shows areas having regionally significant and locally important scenic amenity value.

Regionally significant areas include land in the western part of the region above 140m AHD (AHD is Australian height datum, which is the altitude or elevation of the land).

Locally important areas include land in proximity to the foreshore at Scarborough, Redcliffe, Margate, Woody Point and Clontarf.

Inclusion on this map does not necessarily mean there are associated requirements.

Refer to the relevant zone code, local plan code and/or development codes for requirements associated with this overlay map.

For further information regarding this overlay map, please refer to the Overlay information sheet on Council's planning scheme website (www.moretonbay.qld.gov.au/mbrplanningscheme) or contact council on 3205 0555.

Effective 29 January 2020



SCALE (A3): 1:15,000
 DCDB Version: November 2015
 Projection: Map Grid of Australia, Zone 56
 Horizontal Datum: Geocentric Datum of Australia 1994

DISCLAIMER: Some of the information shown in this document has been provided to Council from external third parties. Council makes no representation and gives no warranty about the accuracy, reliability, completeness or suitability for any particular purpose of the information. Persons should not rely on the information shown in this document to make any decision with financial or legal implications and should instead rely on their own enquiries. To the full extent that it is able to do so in law, Council disclaims all liability (including liability in negligence) for all costs, losses and damages (including indirect and consequential costs, losses and damages) caused by or arising from anyone using or relying on the information shown in this document for any purpose whatsoever. © Copyright Moreton Bay Regional Council 2019

DCDB (Version Nov 2015) is reproduced with the permission of the State of Queensland

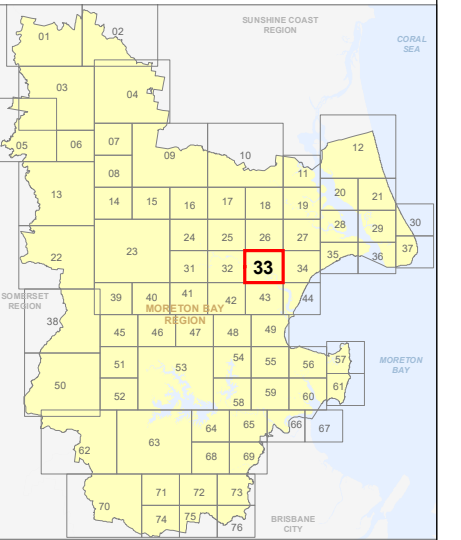

**OM-33 SA
Overlay Map**

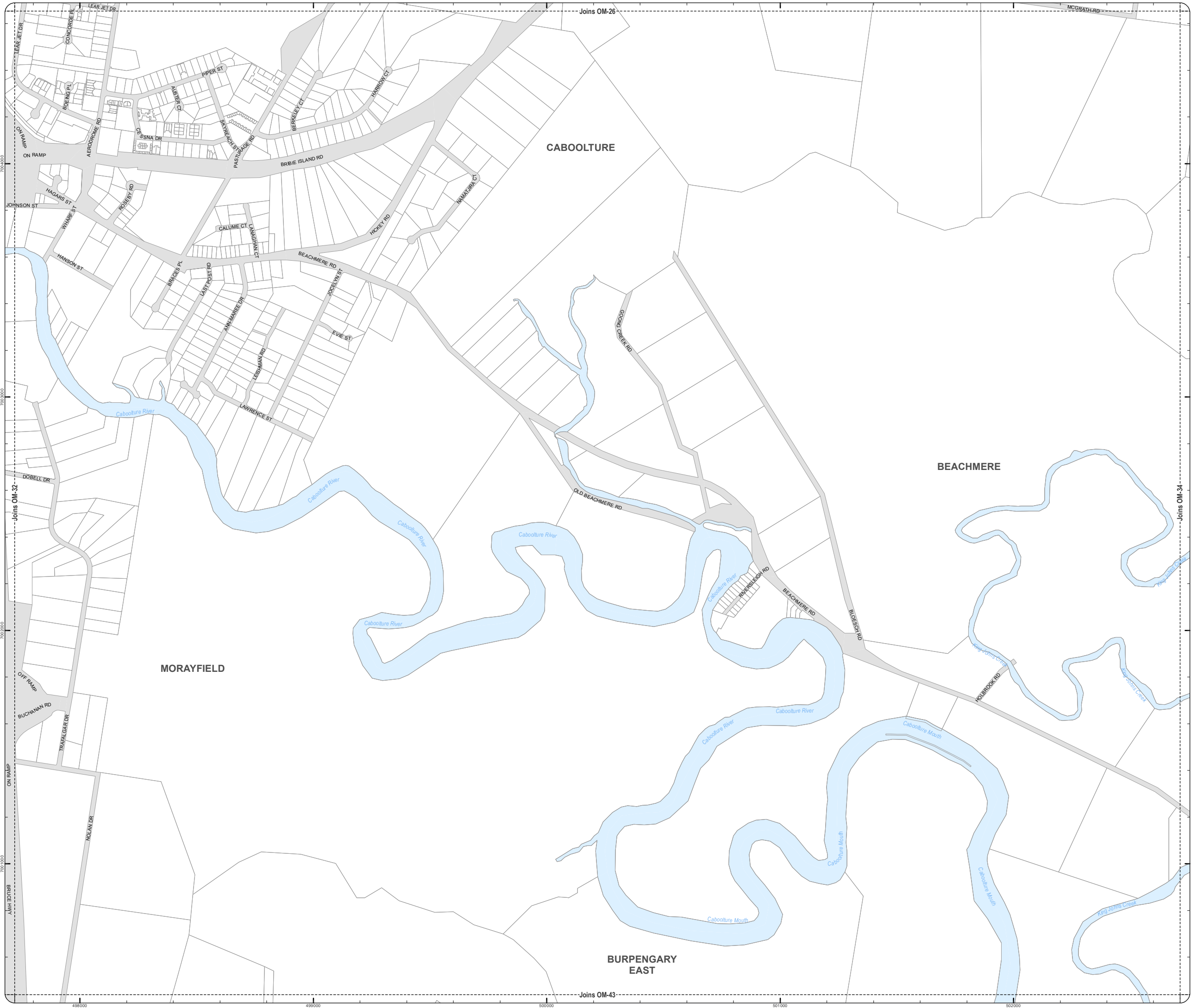

Z:\Map Data\GIS\MapData\Planning\Division01\Planning Scheme\Amendments\01_Proposed\Tabled\Amendment 102_Post Consultation and Site Approval\Version 201902_MXDoc\OM_Scenic_Amenity.mxd

**PLANNING SCHEME
OVERLAY MAP - SCENIC AMENITY**

- Property boundaries
- Priority Development Area

- Scenic amenity**
- Locally important
 - Regionally significant

Please read the following notes about this map:

This overlay map only affects you if your property is in a locally important or regionally significant area, and you wish to develop (e.g. build or extend, change use, subdivide, clear native vegetation, fill or excavate).

This map shows areas having regionally significant and locally important scenic amenity value.

Regionally significant areas include land in the western part of the region above 140m AHD (AHD is Australian height datum, which is the altitude or elevation of the land).

Locally important areas include land in proximity to the foreshore at Scarborough, Redcliffe, Margate, Woody Point and Clontarf.

Inclusion on this map does not necessarily mean there are associated requirements.

Refer to the relevant zone code, local plan code and/or development codes for requirements associated with this overlay map.

For further information regarding this overlay map, please refer to the Overlay information sheet on Council's planning scheme website (www.moretonbay.qld.gov.au/mbrplanningscheme) or contact council on 3205 0555.

Effective 29 January 2020

0 200 400 600 Metres

SCALE (A3): 1:15,000

DCDB Version: November 2015
Projection: Map Grid of Australia, Zone 56
Horizontal Datum: Geocentric Datum of Australia 1994

DISCLAIMER: Some of the information shown in this document has been provided to Council from external third parties. Council makes no representation and gives no warranty about the accuracy, reliability, completeness or suitability for any particular purpose of the information. Persons should not rely on the information shown in this document to make any decision with financial or legal implications and should instead rely on their own enquiries. To the full extent that it is able to do so in law, Council disclaims all liability (including liability in negligence) for all costs, losses and damages (including indirect and consequential costs, losses and damages) caused by or arising from anyone using or relying on the information shown in this document for any purpose whatsoever. © Copyright Moreton Bay Regional Council 2019

DCDB (Version Nov 2015) is reproduced with the permission of the State of Queensland

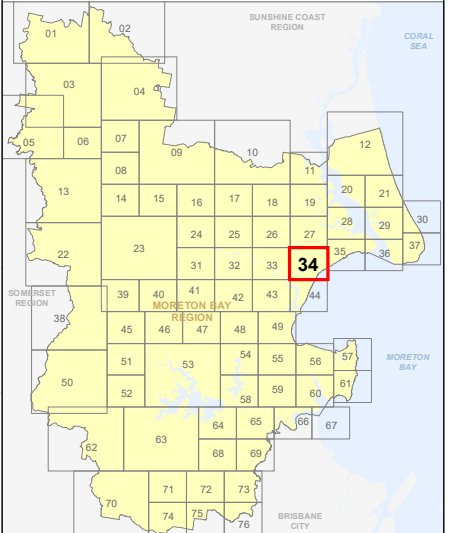

**OM-34 SA
Overlay Map**



**PLANNING SCHEME
OVERLAY MAP - SCENIC AMENITY**

- Property boundaries
- Priority Development Area

- Scenic amenity**
- Locally important
 - Regionally significant

Please read the following notes about this map:

This overlay map only affects you if your property is in a locally important or regionally significant area, and you wish to develop (e.g. build or extend, change use, subdivide, clear native vegetation, fill or excavate).

This map shows areas having regionally significant and locally important scenic amenity value.

Regionally significant areas include land in the western part of the region above 140m AHD (AHD is Australian height datum, which is the altitude or elevation of the land).

Locally important areas include land in proximity to the foreshore at Scarborough, Redcliffe, Margate, Woody Point and Clontarf.

Inclusion on this map does not necessarily mean there are associated requirements.

Refer to the relevant zone code, local plan code and/or development codes for requirements associated with this overlay map.

For further information regarding this overlay map, please refer to the Overlay information sheet on Council's planning scheme website (www.moretonbay.qld.gov.au/mbrplanningscheme) or contact council on 3205 0555.

Effective 29 January 2020



SCALE (A3): 1:15,000
 DCDB Version: November 2015
 Projection: Map Grid of Australia, Zone 56
 Horizontal Datum: Geocentric Datum of Australia 1994

DISCLAIMER: Some of the information shown in this document has been provided to Council from external third parties. Council makes no representation and gives no warranty about the accuracy, reliability, completeness or suitability for any particular purpose of the information. Persons should not rely on the information shown in this document to make any decision with financial or legal implications and should instead rely on their own enquiries. To the full extent that it is able to do so in law, Council disclaims all liability (including liability in negligence) for all costs, losses and damages (including indirect and consequential costs, losses and damages) caused by or arising from anyone using or relying on the information shown in this document for any purpose whatsoever. © Copyright Moreton Bay Regional Council 2019

DCDB (Version Nov 2015) is reproduced with the permission of the State of Queensland

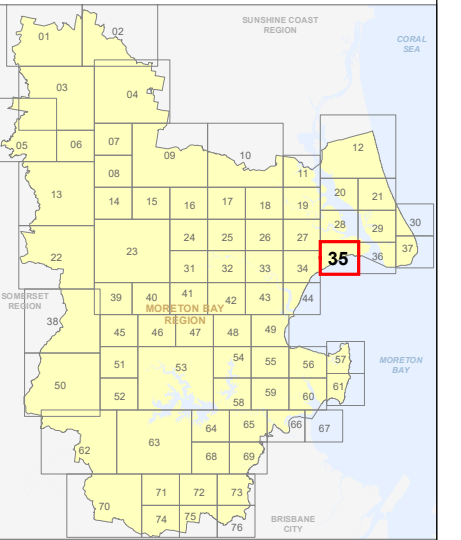



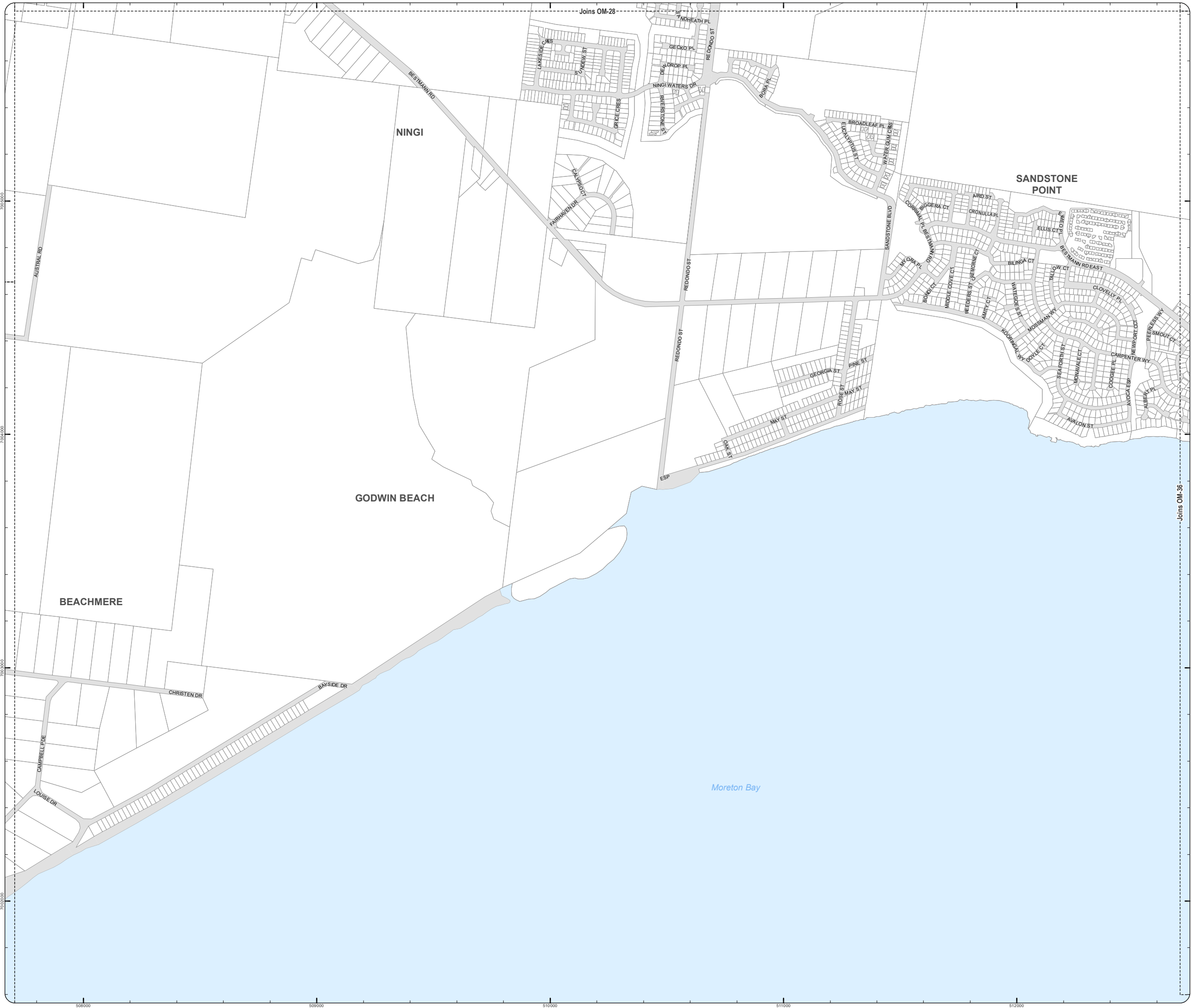

**OM-35 SA
Overlay Map**



Z:\Map Data\GIS\Map\Planning\Division\01 Planning Scheme\Amendments\01_Proposed\Tabled\Amendment\102_Post\Consultation and Site Approval\Version 201902_MBR\OM-35_Scenic_Amenity.mxd

**PLANNING SCHEME
OVERLAY MAP - SCENIC AMENITY**

-  Property boundaries
-  Priority Development Area

- Scenic amenity**
-  **Locally important**
 -  **Regionally significant**

Please read the following notes about this map:

This overlay map only affects you if your property is in a locally important or regionally significant area, and you wish to develop (e.g. build or extend, change use, subdivide, clear native vegetation, fill or excavate).

This map shows areas having regionally significant and locally important scenic amenity value.

Regionally significant areas include land in the western part of the region above 140m AHD (AHD is Australian height datum, which is the altitude or elevation of the land).

Locally important areas include land in proximity to the foreshore at Scarborough, Redcliffe, Margate, Woody Point and Clontarf.

Inclusion on this map does not necessarily mean there are associated requirements.

Refer to the relevant zone code, local plan code and/or development codes for requirements associated with this overlay map.

For further information regarding this overlay map, please refer to the Overlay information sheet on Council's planning scheme website (www.moretonbay.qld.gov.au/mbrplanningscheme) or contact council on 3205 0555.

Effective 29 January 2020



N
SCALE (A3): 1:15,000
DCDB Version: November 2015
Projection: Map Grid of Australia, Zone 56
Horizontal Datum: Geocentric Datum of Australia 1994

DISCLAIMER: Some of the information shown in this document has been provided to Council from external third parties. Council makes no representation and gives no warranty about the accuracy, reliability, completeness or suitability for any particular purpose of the information. Persons should not rely on the information shown in this document to make any decision with financial or legal implications and should instead rely on their own enquiries. To the full extent that it is able to do so in law, Council disclaims all liability (including liability in negligence) for all costs, losses and damages (including indirect and consequential costs, losses and damages) caused by or arising from anyone using or relying on the information shown in this document for any purpose whatsoever.
© Copyright Moreton Bay Regional Council 2019

DCDB (Version Nov 2015) is reproduced with the permission of the State of Queensland

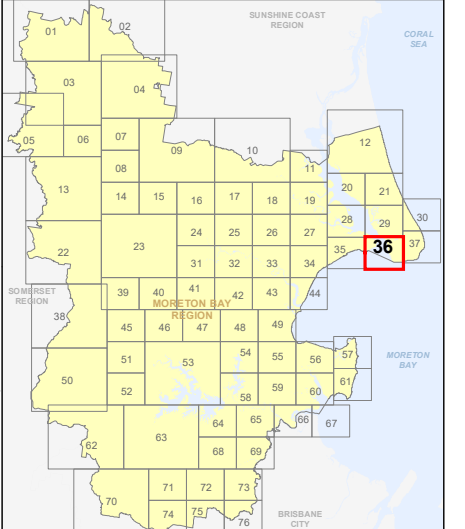

**OM-36 SA
Overlay Map**

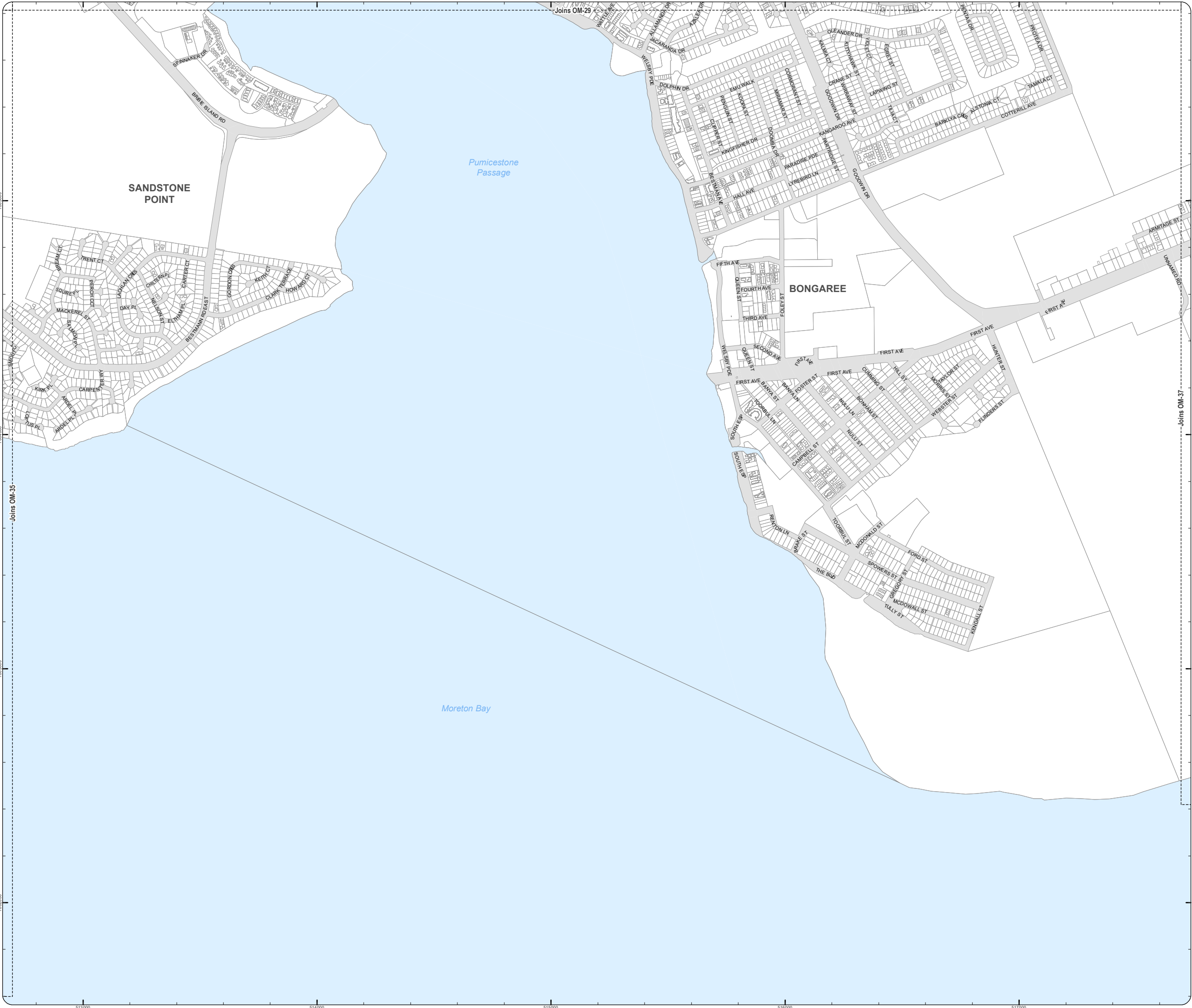

**PLANNING SCHEME
OVERLAY MAP - SCENIC AMENITY**

- Property boundaries
- Priority Development Area

- Scenic amenity**
- Locally important
 - Regionally significant

Please read the following notes about this map:

This overlay map only affects you if your property is in a locally important or regionally significant area, and you wish to develop (e.g. build or extend, change use, subdivide, clear native vegetation, fill or excavate).

This map shows areas having regionally significant and locally important scenic amenity value.

Regionally significant areas include land in the western part of the region above 140m AHD (AHD is Australian height datum, which is the altitude or elevation of the land).

Locally important areas include land in proximity to the foreshore at Scarborough, Redcliffe, Margate, Woody Point and Clontarf.

Inclusion on this map does not necessarily mean there are associated requirements.

Refer to the relevant zone code, local plan code and/or development codes for requirements associated with this overlay map.

For further information regarding this overlay map, please refer to the Overlay information sheet on Council's planning scheme website (www.moretonbay.qld.gov.au/mbrplanningscheme) or contact council on 3205 0555.

Effective 29 January 2020



SCALE (A3): 1:15,000
 DCDB Version: November 2015
 Projection: Map Grid of Australia, Zone 56
 Horizontal Datum: Geocentric Datum of Australia 1994

DISCLAIMER: Some of the information shown in this document has been provided to Council from external third parties. Council makes no representation and gives no warranty about the accuracy, reliability, completeness or suitability for any particular purpose of the information. Persons should not rely on the information shown in this document to make any decision with financial or legal implications and should instead rely on their own enquiries. To the full extent that it is able to do so in law, Council disclaims all liability (including liability in negligence) for all costs, losses and damages (including indirect and consequential costs, losses and damages) caused by or arising from anyone using or relying on the information shown in this document for any purpose whatsoever. © Copyright Moreton Bay Regional Council 2019

DCDB (Version Nov 2015) is reproduced with the permission of the State of Queensland

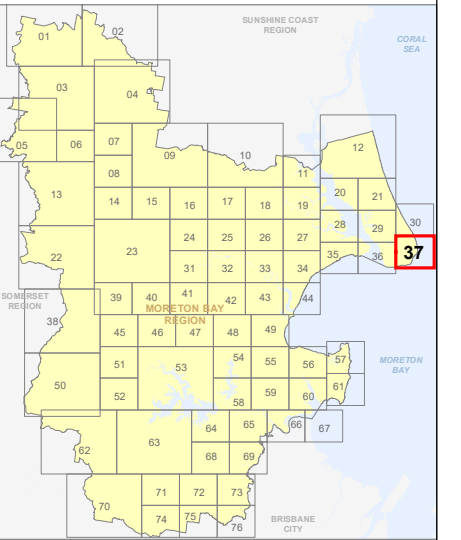

**OM-37 SA
Overlay Map**



Z:\Map Data\GIS\Map Data\Planning\Division\01 Planning Schemes\Amendments\01_Proposed\Tabled\Amendment\102_Post\Consultation and Site Approval\Version 201902_MBR\DCDB_Scenic_Amenity.mxd

**PLANNING SCHEME
OVERLAY MAP - SCENIC AMENITY**

- Property boundaries
- Priority Development Area

- Scenic amenity**
- Locally important
 - Regionally significant

Please read the following notes about this map:

This overlay map only affects you if your property is in a locally important or regionally significant area, and you wish to develop (e.g. build or extend, change use, subdivide, clear native vegetation, fill or excavate).

This map shows areas having regionally significant and locally important scenic amenity value.

Regionally significant areas include land in the western part of the region above 140m AHD (AHD is Australian height datum, which is the altitude or elevation of the land).

Locally important areas include land in proximity to the foreshore at Scarborough, Redcliffe, Margate, Woody Point and Clontarf.

Inclusion on this map does not necessarily mean there are associated requirements.

Refer to the relevant zone code, local plan code and/or development codes for requirements associated with this overlay map.

For further information regarding this overlay map, please refer to the Overlay information sheet on Council's planning scheme website (www.moretonbay.qld.gov.au/mbrplanningscheme) or contact council on 3205 0555.

Effective 29 JANUARY 2020



SCALE (A3): 1:30,000
 DCDB Version: November 2015
 Projection: Map Grid of Australia, Zone 56
 Horizontal Datum: Geocentric Datum of Australia 1994

DISCLAIMER: Some of the information shown in this document has been provided to Council from external third parties. Council makes no representation and gives no warranty about the accuracy, reliability, completeness or suitability for any particular purpose of the information. Persons should not rely on the information shown in this document to make any decision with financial or legal implications and should instead rely on their own enquiries. To the full extent that it is able to do so in law, Council disclaims all liability (including liability in negligence) for all costs, losses and damages (including indirect and consequential costs, losses and damages) caused by or arising from anyone using or relying on the information shown in this document for any purpose whatsoever. © Copyright Moreton Bay Regional Council 2019

DCDB (Version Nov 2015) is reproduced with the permission of the State of Queensland

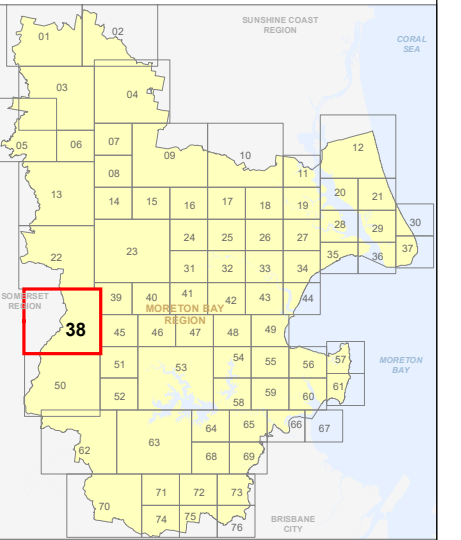

**OM-38 SA
Overlay Map**

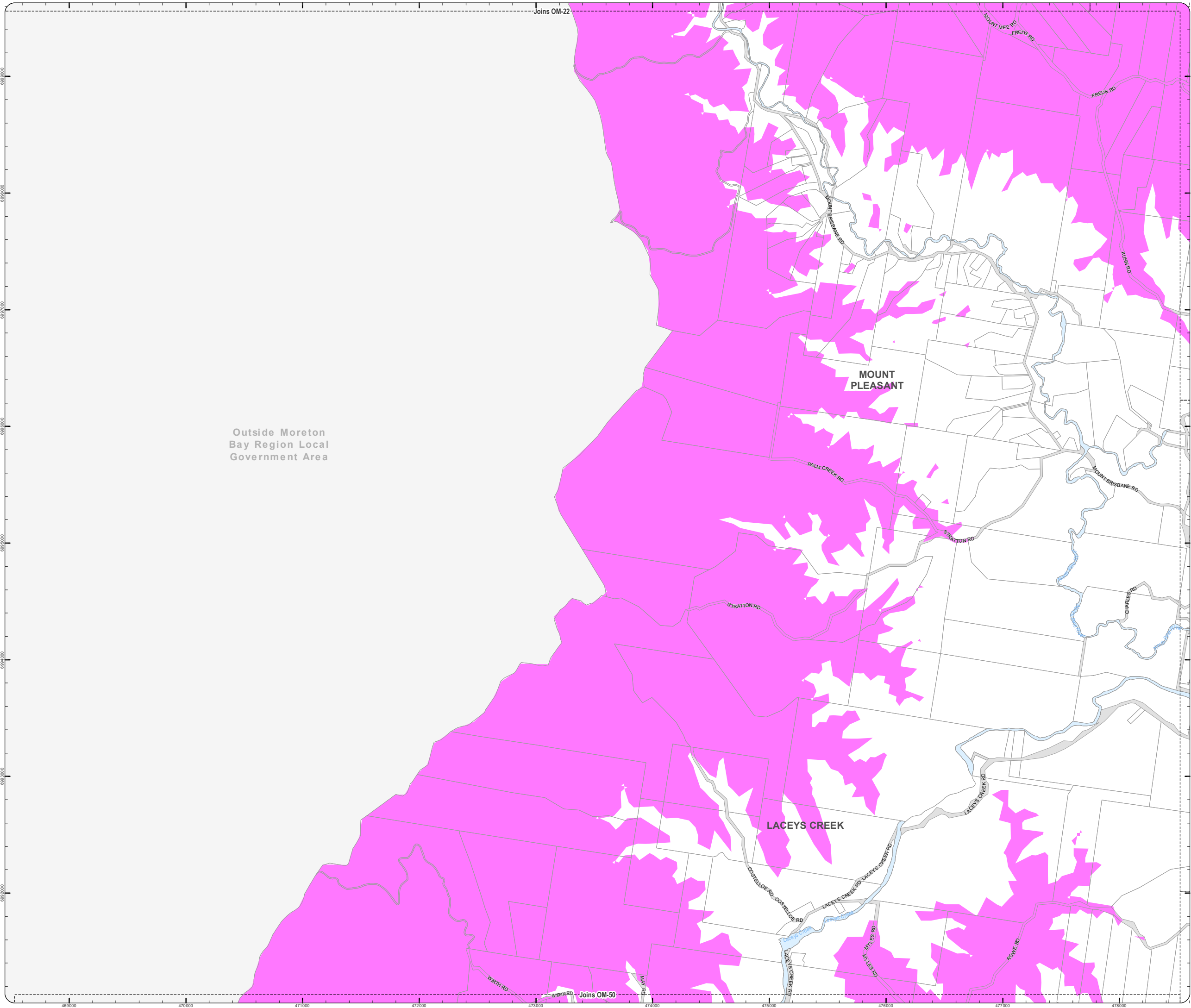

Outside Moreton Bay Region Local Government Area

Z:\Map Data\GIS\Map Planning Division\01 Planning Scheme\Amendments\01_Proposed\Tabled\Amendment 102_Post Consultation and Site Approval\Version 201902_M02\OM_Scenic_Amenity.mxd

**PLANNING SCHEME
OVERLAY MAP - SCENIC AMENITY**

- Property boundaries
- Priority Development Area

- Scenic amenity**
- Locally important
 - Regionally significant

Please read the following notes about this map:

This overlay map only affects you if your property is in a locally important or regionally significant area, and you wish to develop (e.g. build or extend, change use, subdivide, clear native vegetation, fill or excavate).

This map shows areas having regionally significant and locally important scenic amenity value.

Regionally significant areas include land in the western part of the region above 140m AHD (AHD is Australian height datum, which is the altitude or elevation of the land).

Locally important areas include land in proximity to the foreshore at Scarborough, Redcliffe, Margate, Woody Point and Clontarf.

Inclusion on this map does not necessarily mean there are associated requirements.

Refer to the relevant zone code, local plan code and/or development codes for requirements associated with this overlay map.

For further information regarding this overlay map, please refer to the Overlay information sheet on Council's planning scheme website (www.moretonbay.qld.gov.au/mbrplanningscheme) or contact council on 3205 0555.

Effective 29 January 2020



SCALE (A3): 1:15,000
 DCDB Version: November 2015
 Projection: Map Grid of Australia, Zone 56
 Horizontal Datum: Geocentric Datum of Australia 1994

DISCLAIMER: Some of the information shown in this document has been provided to Council from external third parties. Council makes no representation and gives no warranty about the accuracy, reliability, completeness or suitability for any particular purpose of the information. Persons should not rely on the information shown in this document to make any decision with financial or legal implications and should instead rely on their own enquiries. To the full extent that it is able to do so in law, Council disclaims all liability (including liability in negligence) for all costs, losses and damages (including indirect and consequential costs, losses and damages) caused by or arising from anyone using or relying on the information shown in this document for any purpose whatsoever. © Copyright Moreton Bay Regional Council 2019

DCDB (Version Nov 2015) is reproduced with the permission of the State of Queensland

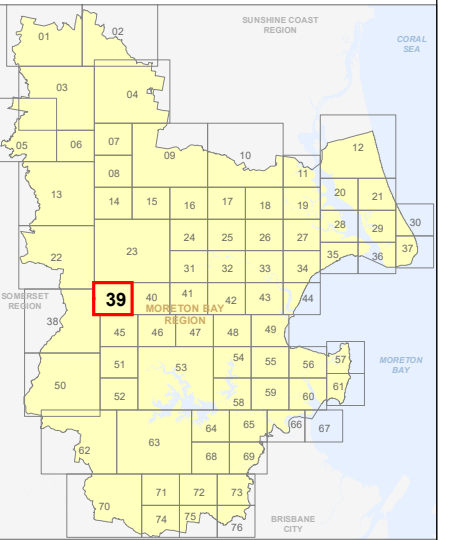

**OM-39 SA
Overlay Map**

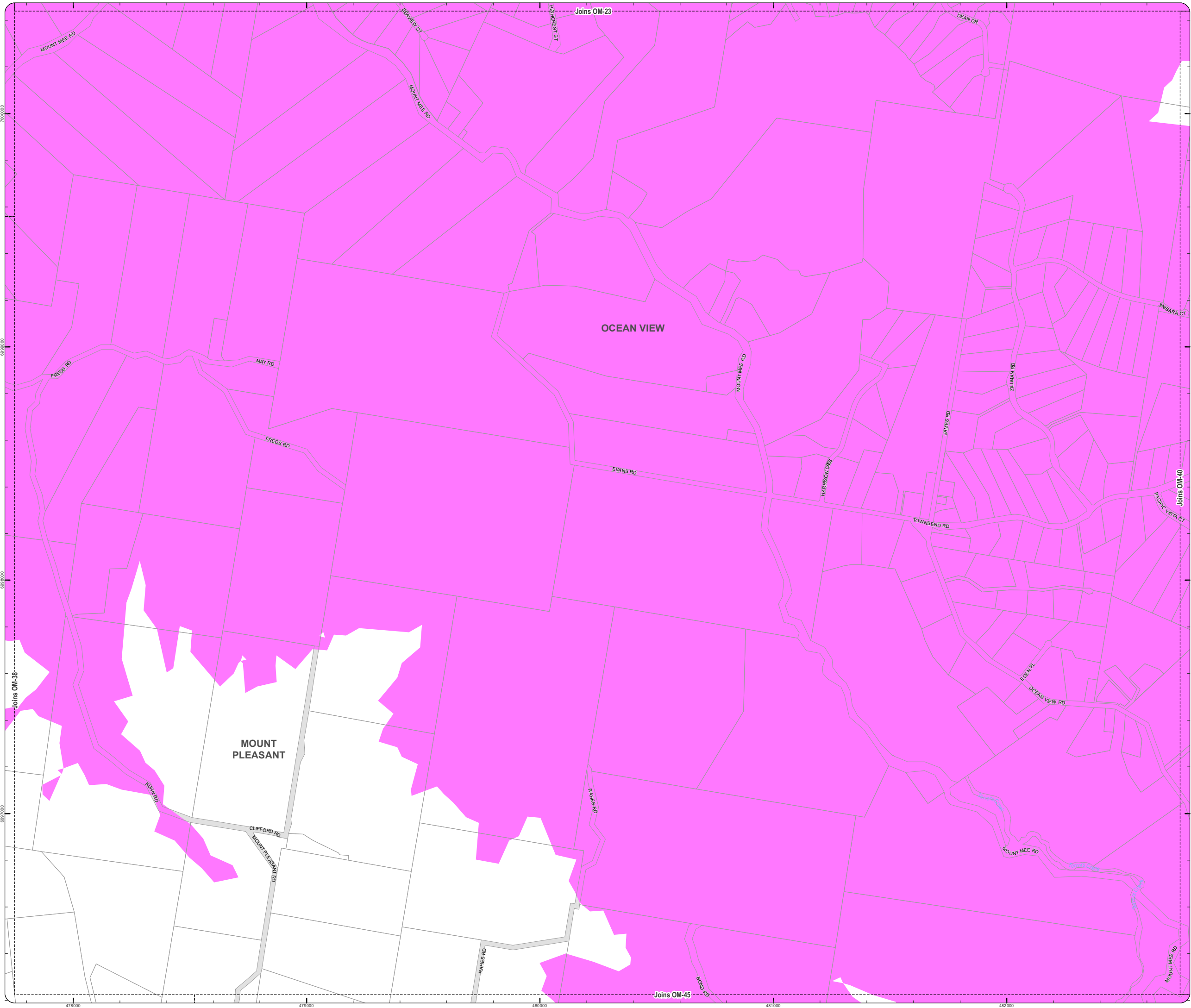

**PLANNING SCHEME
OVERLAY MAP - SCENIC AMENITY**

- Property boundaries
- Caboolture West Local Plan
- Priority Development Area

- Scenic amenity**
- Locally important
 - Regionally significant

Please read the following notes about this map:

This overlay map only affects you if your property is in a locally important or regionally significant area, and you wish to develop (e.g. build or extend, change use, subdivide, clear native vegetation, fill or excavate).

This map shows areas having regionally significant and locally important scenic amenity value.

Regionally significant areas include land in the western part of the region above 140m AHD (AHD is Australian height datum, which is the altitude or elevation of the land).

Locally important areas include land in proximity to the foreshore at Scarborough, Redcliffe, Margate, Woody Point and Clontarf.

Inclusion on this map does not necessarily mean there are associated requirements.

Refer to the relevant zone code, local plan code and/or development codes for requirements associated with this overlay map.

For further information regarding this overlay map, please refer to the Overlay information sheet on Council's planning scheme website (www.moretonbay.qld.gov.au/mbrplanningscheme) or contact council on 3205 0555.

Effective 29 January 2020



SCALE (A3): 1:15,000
 DCDB Version: November 2015
 Projection: Map Grid of Australia, Zone 56
 Horizontal Datum: Geocentric Datum of Australia 1994

DISCLAIMER: Some of the information shown in this document has been provided to Council from external third parties. Council makes no representation and gives no warranty about the accuracy, reliability, completeness or suitability for any particular purpose of the information. Persons should not rely on the information shown in this document to make any decision with financial or legal implications and should instead rely on their own enquiries. To the full extent that it is able to do so in law, Council disclaims all liability (including liability in negligence) for all costs, losses and damages (including indirect and consequential costs, losses and damages) caused by or arising from anyone using or relying on the information shown in this document for any purpose whatsoever. © Copyright Moreton Bay Regional Council 2019

DCDB (Version Nov 2015) is reproduced with the permission of the State of Queensland

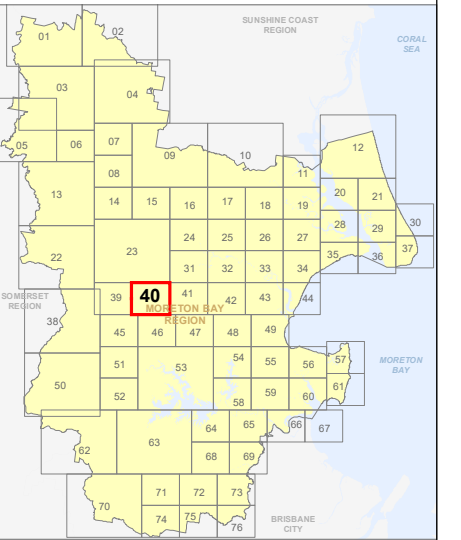

**OM-40 SA
Overlay Map**

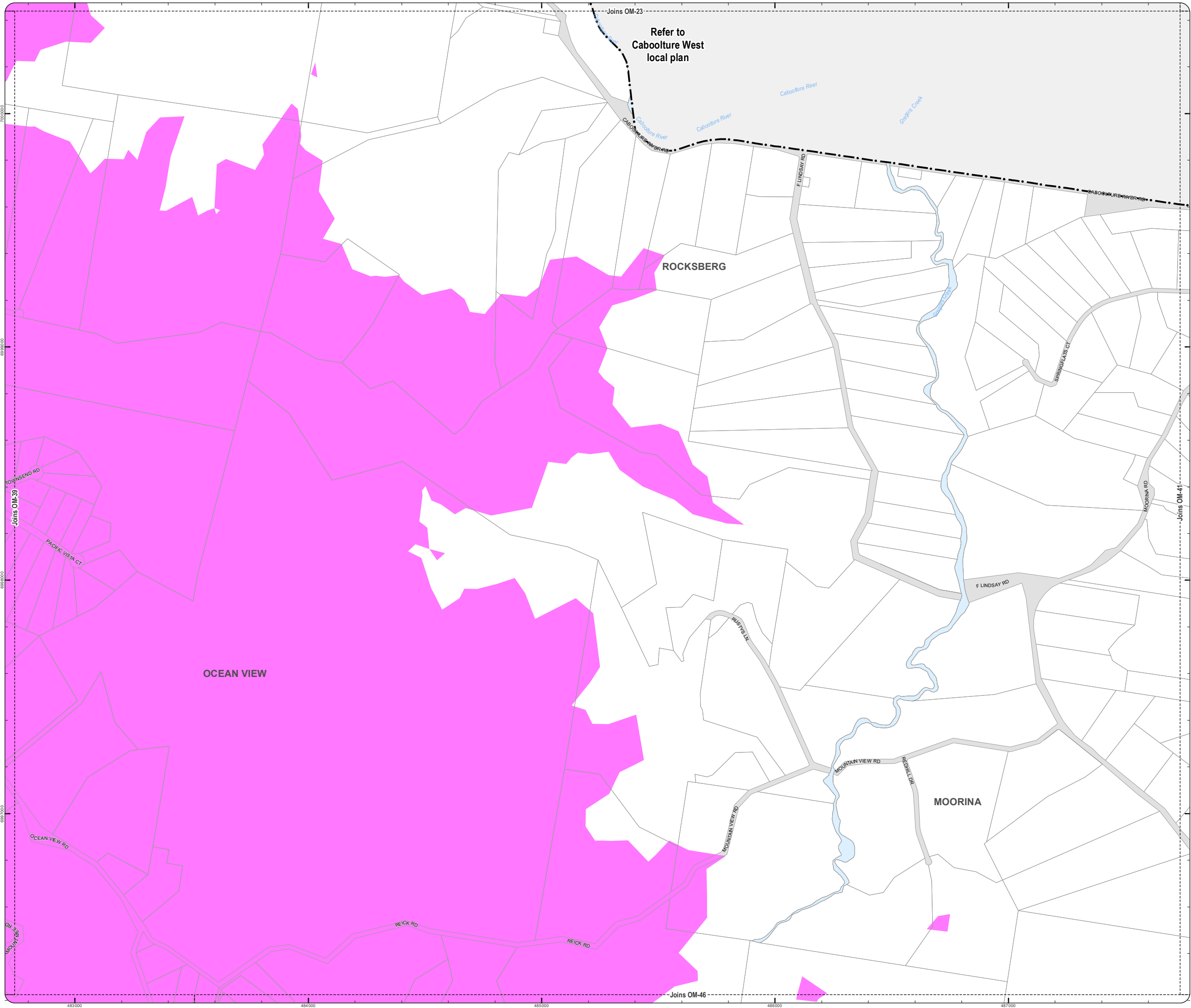

**PLANNING SCHEME
OVERLAY MAP - SCENIC AMENITY**

- Property boundaries
- Caboolture West Local Plan
- Priority Development Area

- Scenic amenity**
- Locally important**
 - Regionally significant**

Please read the following notes about this map:

This overlay map only affects you if your property is in a locally important or regionally significant area, and you wish to develop (e.g. build or extend, change use, subdivide, clear native vegetation, fill or excavate).

This map shows areas having regionally significant and locally important scenic amenity value.

Regionally significant areas include land in the western part of the region above 140m AHD (AHD is Australian height datum, which is the altitude or elevation of the land).

Locally important areas include land in proximity to the foreshore at Scarborough, Redcliffe, Margate, Woody Point and Clontarf.

Inclusion on this map does not necessarily mean there are associated requirements.

Refer to the relevant zone code, local plan code and/or development codes for requirements associated with this overlay map.

For further information regarding this overlay map, please refer to the Overlay information sheet on Council's planning scheme website (www.moretonbay.qld.gov.au/mbrcplanningscheme) or contact council on 3205 0555.

Effective 29 JANUARY 2020



SCALE (A3): 1:15,000

DCDB Version: November 2015
Projection: Map Grid of Australia, Zone 56
Horizontal Datum: Geocentric Datum of Australia 1994

DISCLAIMER: Some of the information shown in this document has been provided to Council from external third parties. Council makes no representation and gives no warranty about the accuracy, reliability, completeness or suitability for any particular purpose of the information. Persons should not rely on the information shown in this document to make any decision with financial or legal implications and should instead rely on their own enquiries. To the full extent that it is able to do so in law, Council disclaims all liability (including liability in negligence) for all costs, losses and damages (including indirect and consequential costs, losses and damages) caused by or arising from anyone using or relying on the information shown in this document for any purpose whatsoever. © Copyright Moreton Bay Regional Council 2019

DCDB (Version Nov 2015) is reproduced with the permission of the State of Queensland

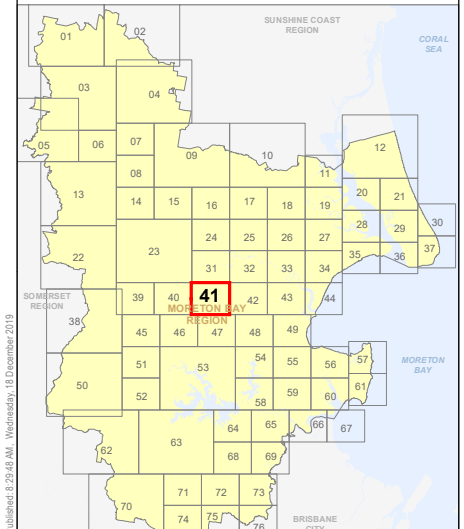

**OM-41 SA
Overlay Map**





Refer to
Caboolture West
local plan



UPPER
CABOOLTURE

MOORINA

MORAYFIELD

**PLANNING SCHEME
OVERLAY MAP - SCENIC AMENITY**

-  Property boundaries
-  Priority Development Area

- Scenic amenity**
-  Locally important
 -  Regionally significant

Please read the following notes about this map:

This overlay map only affects you if your property is in a locally important or regionally significant area, and you wish to develop (e.g. build or extend, change use, subdivide, clear native vegetation, fill or excavate).

This map shows areas having regionally significant and locally important scenic amenity value.

Regionally significant areas include land in the western part of the region above 140m AHD (AHD is Australian height datum, which is the altitude or elevation of the land).

Locally important areas include land in proximity to the foreshore at Scarborough, Redcliffe, Margate, Woody Point and Clontarf.

Inclusion on this map does not necessarily mean there are associated requirements.

Refer to the relevant zone code, local plan code and/or development codes for requirements associated with this overlay map.

For further information regarding this overlay map, please refer to the Overlay information sheet on Council's planning scheme website (www.moretonbay.qld.gov.au/mbrplanningscheme) or contact council on 3205 0555.

Effective 29 January 2020



SCALE (A3): 1:15,000
 DCDB Version: November 2015
 Projection: Map Grid of Australia, Zone 56
 Horizontal Datum: Geocentric Datum of Australia 1994

DISCLAIMER: Some of the information shown in this document has been provided to Council from external third parties. Council makes no representation and gives no warranty about the accuracy, reliability, completeness or suitability for any particular purpose of the information. Persons should not rely on the information shown in this document to make any decisions with financial or legal implications and should instead rely on their own enquiries. To the full extent that it is able to do so in law, Council disclaims all liability (including liability in negligence) for all costs, losses and damages (including indirect and consequential costs, losses and damages) caused by or arising from anyone using or relying on the information shown in this document for any purpose whatsoever. © Copyright Moreton Bay Regional Council 2019

DCDB (Version Nov 2015) is reproduced with the permission of the State of Queensland

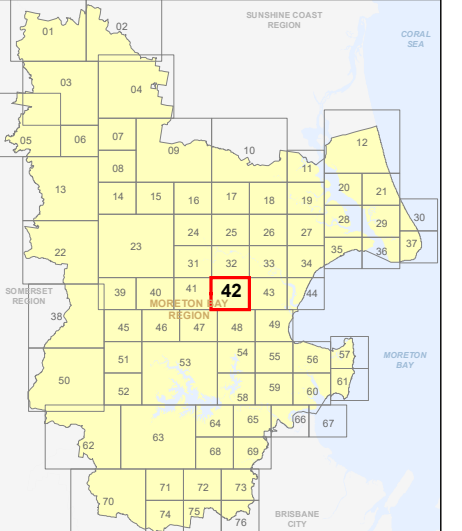

**OM-42 SA
Overlay Map**



Z:\Map Data\GIS\Map Data\Planning Schemes\Amendments\01_Proposed\Tender\Amendment 102_Post Consultation and Site Approval Version 201902_MORAY OM-SCenic_Amenity.mxd

Published 12:25:55 AM, Wednesday, 8 December 2019

**PLANNING SCHEME
OVERLAY MAP - SCENIC AMENITY**

- Property boundaries
- Priority Development Area

- Scenic amenity**
- Locally important
 - Regionally significant

Please read the following notes about this map:

This overlay map only affects you if your property is in a locally important or regionally significant area, and you wish to develop (e.g. build or extend, change use, subdivide, clear native vegetation, fill or excavate).

This map shows areas having regionally significant and locally important scenic amenity value.

Regionally significant areas include land in the western part of the region above 140m AHD (AHD is Australian height datum, which is the altitude or elevation of the land).

Locally important areas include land in proximity to the foreshore at Scarborough, Redcliffe, Margate, Woody Point and Clontarf.

Inclusion on this map does not necessarily mean there are associated requirements.

Refer to the relevant zone code, local plan code and/or development codes for requirements associated with this overlay map.

For further information regarding this overlay map, please refer to the Overlay information sheet on Council's planning scheme website (www.moretonbay.qld.gov.au/mbrplanningscheme) or contact council on 3205 0555.

Effective 29 January 2020



SCALE (A3): 1:15,000
 DCDB Version: November 2015
 Projection: Map Grid of Australia, Zone 56
 Horizontal Datum: Geocentric Datum of Australia 1994

DISCLAIMER: Some of the information shown in this document has been provided to Council from external third parties. Council makes no representation and gives no warranty about the accuracy, reliability, completeness or suitability for any particular purpose of the information. Persons should not rely on the information shown in this document to make any decision with financial or legal implications and should instead rely on their own enquiries. To the full extent that it is able to do so in law, Council disclaims all liability (including liability in negligence) for all costs, losses and damages (including indirect and consequential costs, losses and damages) caused by or arising from anyone using or relying on the information shown in this document for any purpose whatsoever. © Copyright Moreton Bay Regional Council 2019

DCDB (Version Nov 2015) is reproduced with the permission of the State of Queensland

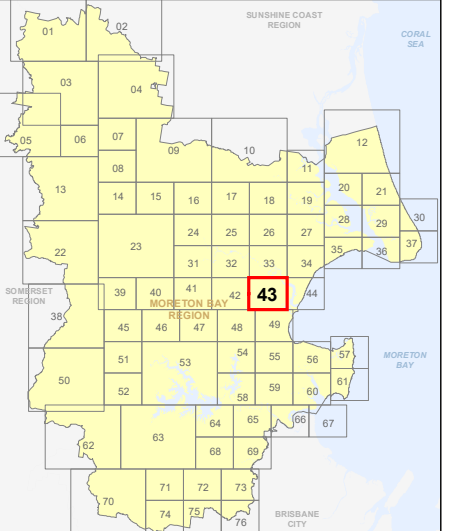



**OM-43 SA
Overlay Map**





Z:\Map Data\GIS\Map\Planning\Divisions\01_Planning Schemes\Amendments\01_Proposed Tiered Amend\102_Post Consultation and Site Approval Version 201902_MBR\OM_Scenic_Amenity.mxd

PLANNING SCHEME
OVERLAY MAP - SCENIC AMENITY

-  Property boundaries
-  Priority Development Area

Scenic amenity

-  **Locally important**
-  **Regionally significant**

Please read the following notes about this map:

This overlay map only affects you if your property is in a locally important or regionally significant area, and you wish to develop (e.g. build or extend, change use, subdivide, clear native vegetation, fill or excavate).

This map shows areas having regionally significant and locally important scenic amenity value.

Regionally significant areas include land in the western part of the region above 140m AHD (AHD is Australian height datum, which is the altitude or elevation of the land).

Locally important areas include land in proximity to the foreshore at Scarborough, Redcliffe, Margate, Woody Point and Clontarf.

Inclusion on this map does not necessarily mean there are associated requirements.

Refer to the relevant zone code, local plan code and/or development codes for requirements associated with this overlay map.

For further information regarding this overlay map, please refer to the Overlay information sheet on Council's planning scheme website (www.moretonbay.qld.gov.au/mbrplanningscheme) or contact council on 3205 0555.

Effective 29 January 2020

0 200 400 600 Metres

N
SCALE (A3): 1:15,000
DCDB Version: November 2015
Projection: Map Grid of Australia, Zone 56
Horizontal Datum: Geocentric Datum of Australia 1994

DISCLAIMER: Some of the information shown in this document has been provided to Council from external third parties. Council makes no representation and gives no warranty about the accuracy, reliability, completeness or suitability for any particular purpose of the information. Persons should not rely on the information shown in this document to make any decision with financial or legal implications and should instead rely on their own enquiries. To the full extent that it is able to do so in law, Council disclaims all liability (including liability in negligence) for all costs, losses and damages (including indirect and consequential costs, losses and damages) caused by or arising from anyone using or relying on the information shown in this document for any purpose whatsoever. © Copyright Moreton Bay Regional Council 2019

DCDB (Version Nov 2015) is reproduced with the permission of the State of Queensland

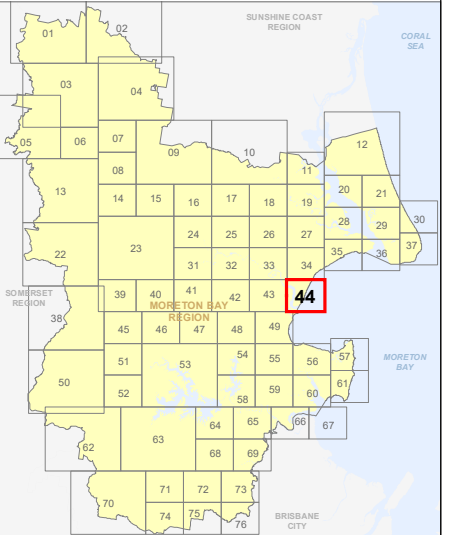





OM-44 SA
Overlay Map



Z:\Map Data\GIS\Map\Planning Schemes\Amendments\01_Post Consultation and Site Approval Version 201902_MBR\DCDB_Scenic_Amenity.mxd

**PLANNING SCHEME
OVERLAY MAP - SCENIC AMENITY**

-  Property boundaries
-  Priority Development Area

- Scenic amenity**
-  **Locally important**
 -  **Regionally significant**

Please read the following notes about this map:

This overlay map only affects you if your property is in a locally important or regionally significant area, and you wish to develop (e.g. build or extend, change use, subdivide, clear native vegetation, fill or excavate).

This map shows areas having regionally significant and locally important scenic amenity value.

Regionally significant areas include land in the western part of the region above 140m AHD (AHD is Australian height datum, which is the altitude or elevation of the land).

Locally important areas include land in proximity to the foreshore at Scarborough, Redcliffe, Margate, Woody Point and Clontarf.

Inclusion on this map does not necessarily mean there are associated requirements.

Refer to the relevant zone code, local plan code and/or development codes for requirements associated with this overlay map.

For further information regarding this overlay map, please refer to the Overlay information sheet on Council's planning scheme website (www.moretonbay.qld.gov.au/mbrplanningscheme) or contact council on 3205 0555.

Effective 29 January 2020



N
SCALE (A3): 1:15,000
DCDB Version: November 2015
Projection: Map Grid of Australia, Zone 56
Horizontal Datum: Geocentric Datum of Australia 1994

DISCLAIMER: Some of the information shown in this document has been provided to Council from external third parties. Council makes no representation and gives no warranty about the accuracy, reliability, completeness or suitability for any particular purpose of the information. Persons should not rely on the information shown in this document to make any decision with financial or legal implications and should instead rely on their own enquiries. To the full extent that it is able to do so in law, Council disclaims all liability (including liability in negligence) for all costs, losses and damages (including indirect and consequential costs, losses and damages) caused by or arising from anyone using or relying on the information shown in this document for any purpose whatsoever. © Copyright Moreton Bay Regional Council 2019

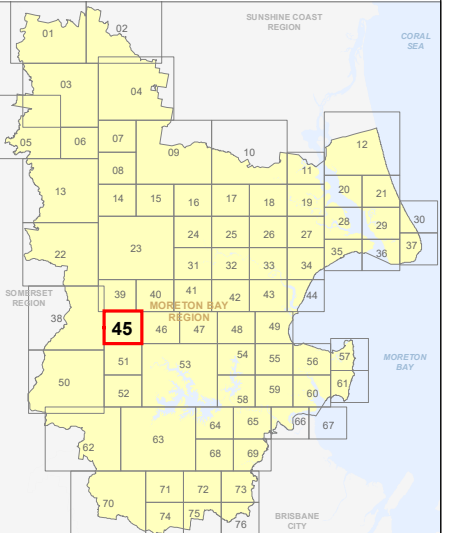

DCDB (Version Nov 2015) is reproduced with the permission of the State of Queensland



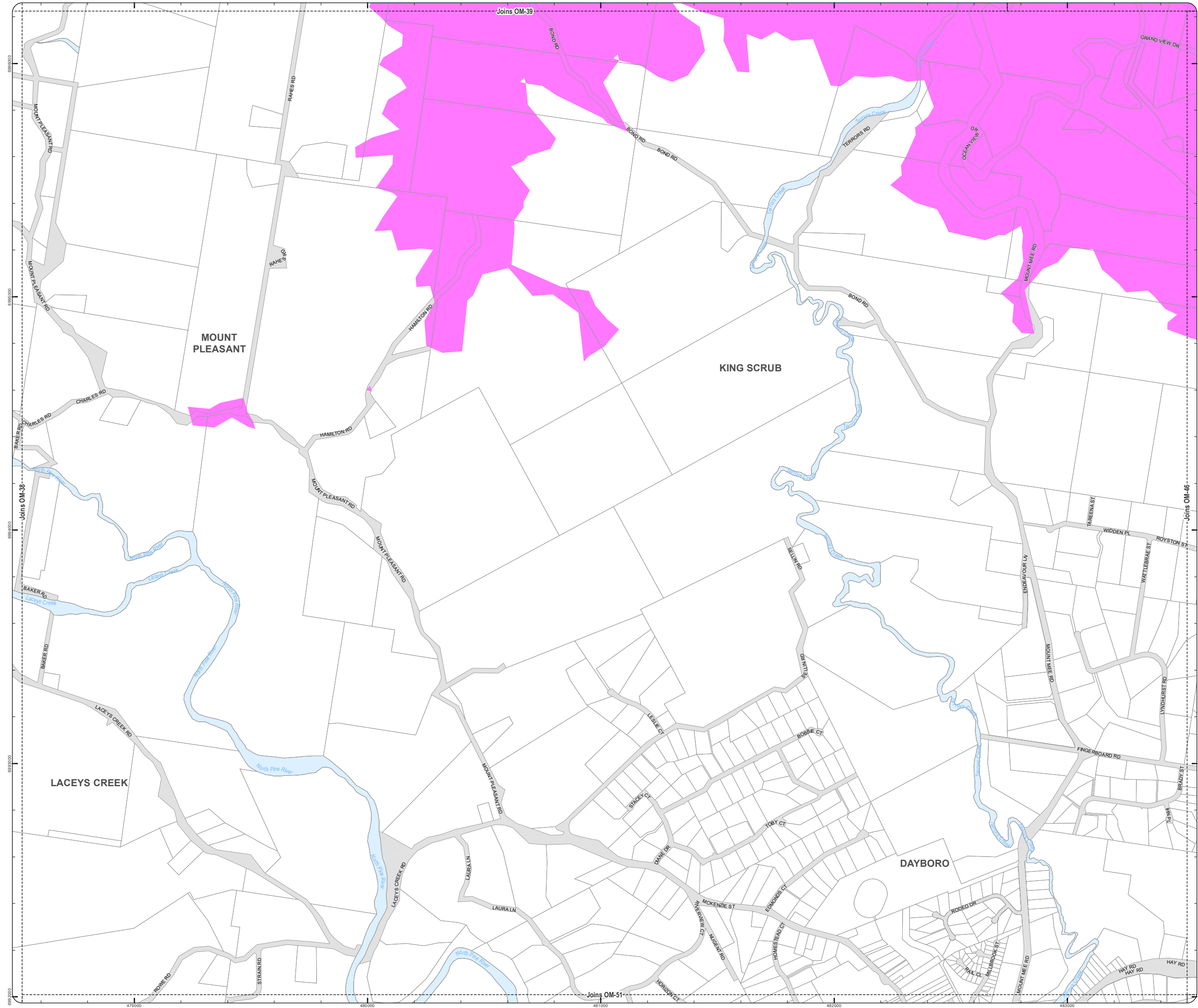

**OM-45 SA
Overlay Map**



**PLANNING SCHEME
OVERLAY MAP - SCENIC AMENITY**

-  Property boundaries
-  Priority Development Area

- Scenic amenity**
-  Locally important
 -  Regionally significant

Please read the following notes about this map:

This overlay map only affects you if your property is in a locally important or regionally significant area, and you wish to develop (e.g. build or extend, change use, subdivide, clear native vegetation, fill or excavate).

This map shows areas having regionally significant and locally important scenic amenity value.

Regionally significant areas include land in the western part of the region above 140m AHD (AHD is Australian height datum, which is the altitude or elevation of the land).

Locally important areas include land in proximity to the foreshore at Scarborough, Redcliffe, Margate, Woody Point and Clontarf.

Inclusion on this map does not necessarily mean there are associated requirements.

Refer to the relevant zone code, local plan code and/or development codes for requirements associated with this overlay map.

For further information regarding this overlay map, please refer to the Overlay information sheet on Council's planning scheme website (www.moretonbay.qld.gov.au/mbrplanningscheme) or contact council on 3205 0555.

Effective 29 January 2020

0 200 400 600 Metres

SCALE (A3): 1:15,000
DCDB Version: November 2015
Projection: Map Grid of Australia, Zone 56
Horizontal Datum: Geocentric Datum of Australia 1994

DISCLAIMER: Some of the information shown in this document has been provided to Council from external third parties. Council makes no representation and gives no warranty about the accuracy, reliability, completeness or suitability for any particular purpose of the information. Persons should not rely on the information shown in this document to make any decision with financial or legal implications and should instead rely on their own enquiries. To the full extent that it is able to do so in law, Council disclaims all liability (including liability in negligence) for all costs, losses and damages (including indirect and consequential costs, losses and damages) caused by or arising from anyone using or relying on the information shown in this document for any purpose whatsoever. © Copyright Moreton Bay Regional Council 2019

DCDB (Version Nov 2015) is reproduced with the permission of the State of Queensland

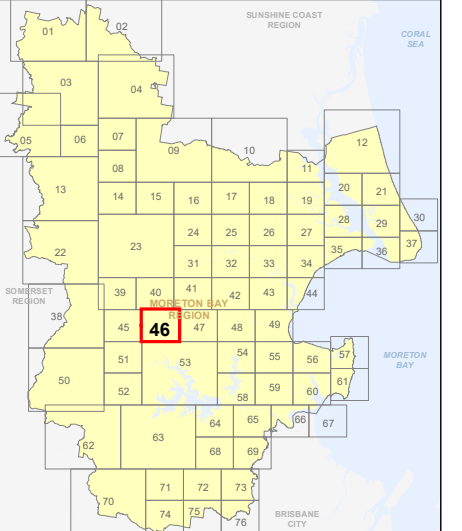

**OM-46 SA
Overlay Map**

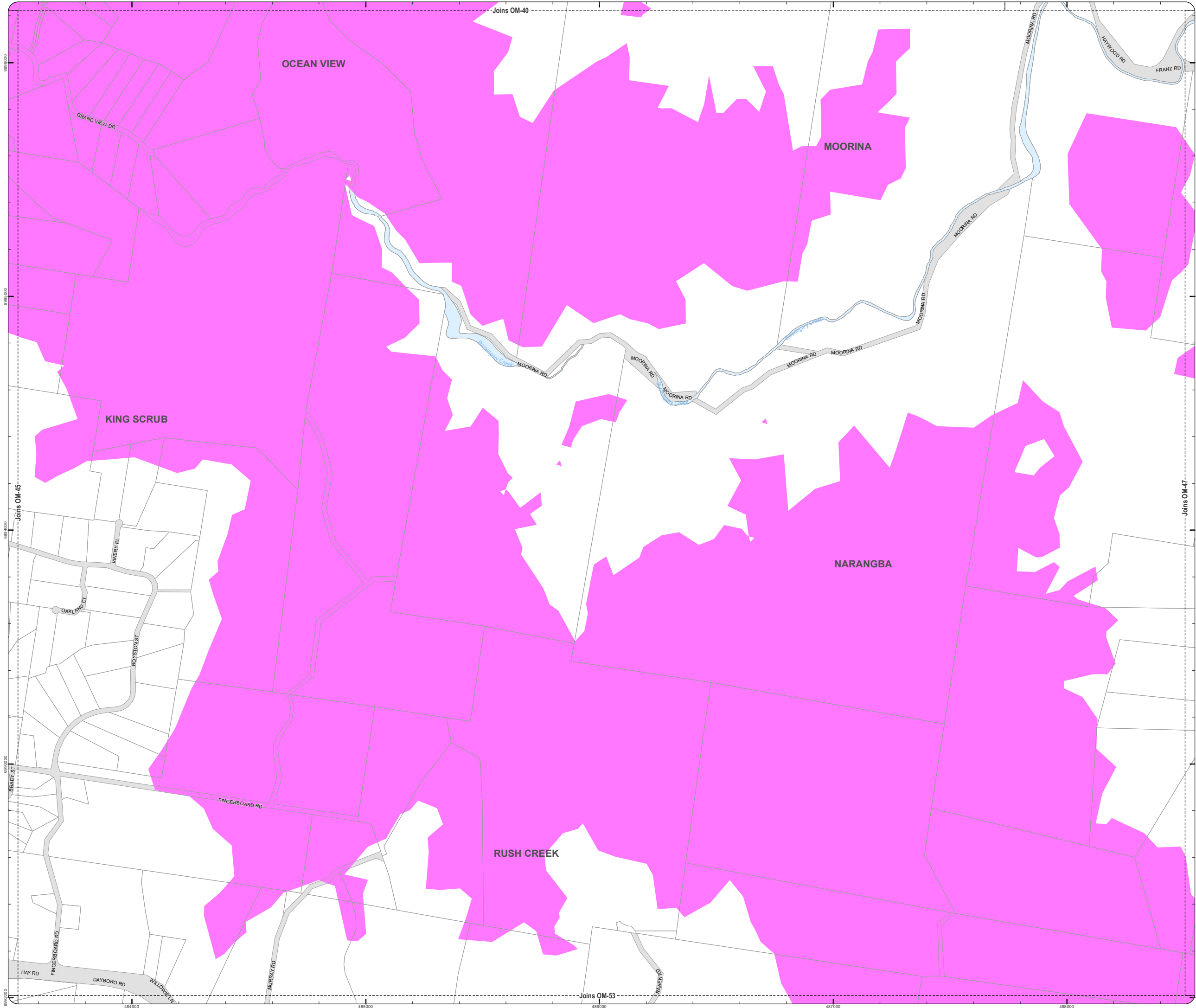

**PLANNING SCHEME
OVERLAY MAP - SCENIC AMENITY**

- Property boundaries
- Priority Development Area

- Scenic amenity**
- Locally important
 - Regionally significant

Please read the following notes about this map:

This overlay map only affects you if your property is in a locally important or regionally significant area, and you wish to develop (e.g. build or extend, change use, subdivide, clear native vegetation, fill or excavate).

This map shows areas having regionally significant and locally important scenic amenity value.

Regionally significant areas include land in the western part of the region above 140m AHD (AHD is Australian height datum, which is the altitude or elevation of the land).

Locally important areas include land in proximity to the foreshore at Scarborough, Redcliffe, Margate, Woody Point and Clontarf.

Inclusion on this map does not necessarily mean there are associated requirements.

Refer to the relevant zone code, local plan code and/or development codes for requirements associated with this overlay map.

For further information regarding this overlay map, please refer to the Overlay information sheet on Council's planning scheme website (www.moretonbay.qld.gov.au/mbrplanningscheme) or contact council on 3205 0555.

Effective 29 January 2020



SCALE (A3): 1:15,000
 DCDB Version: November 2015
 Projection: Map Grid of Australia, Zone 56
 Horizontal Datum: Geocentric Datum of Australia 1994

DISCLAIMER: Some of the information shown in this document has been provided to Council from external third parties. Council makes no representation and gives no warranty about the accuracy, reliability, completeness or suitability for any particular purpose of the information. Persons should not rely on the information shown in this document to make any decision with financial or legal implications and should instead rely on their own enquiries. To the full extent that it is able to do so in law, Council disclaims all liability (including liability in negligence) for all costs, losses and damages (including indirect and consequential costs, losses and damages) caused by or arising from anyone using or relying on the information shown in this document for any purpose whatsoever. © Copyright Moreton Bay Regional Council 2019

DCDB (Version Nov 2015) is reproduced with the permission of the State of Queensland

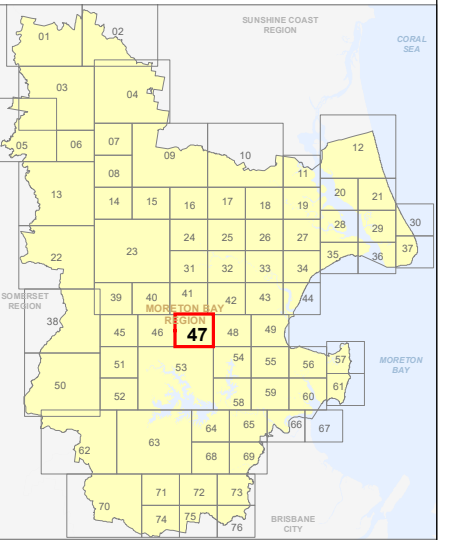



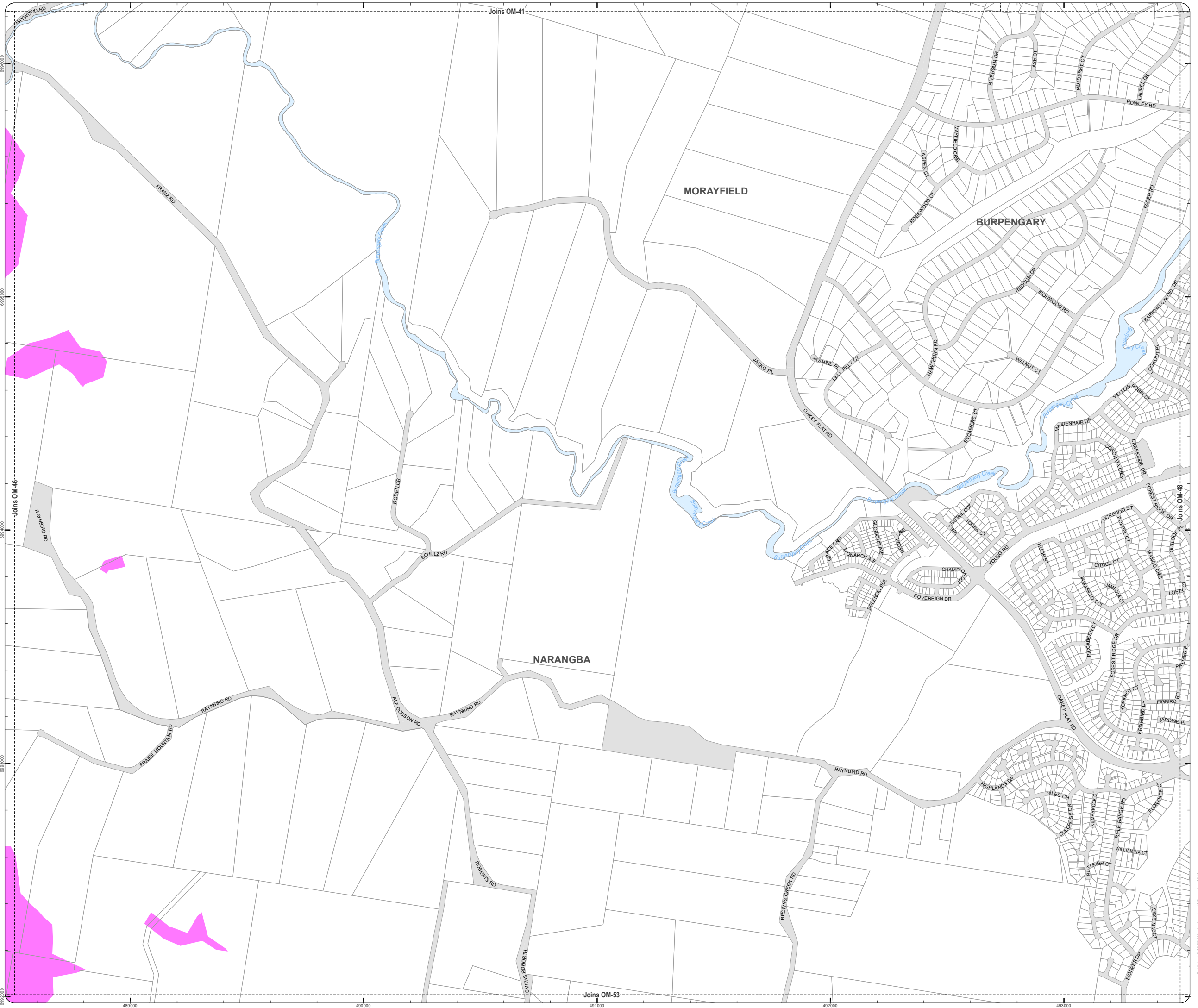

**OM-47 SA
Overlay Map**



Z:\Map Data\GIS\Map\Planning\Division\01 Planning Schemes\Amendments\01_Proposed Planned Amendments\102_Post Consultation and Site Approval Version 201902_MBR\OM-47_Scenic_Amenity.mxd

**PLANNING SCHEME
OVERLAY MAP - SCENIC AMENITY**

-  Property boundaries
-  Priority Development Area

- Scenic amenity**
-  Locally important
 -  Regionally significant

Please read the following notes about this map:

This overlay map only affects you if your property is in a locally important or regionally significant area, and you wish to develop (e.g. build or extend, change use, subdivide, clear native vegetation, fill or excavate).

This map shows areas having regionally significant and locally important scenic amenity value.

Regionally significant areas include land in the western part of the region above 140m AHD (AHD is Australian height datum, which is the altitude or elevation of the land).

Locally important areas include land in proximity to the foreshore at Scarborough, Redcliffe, Margate, Woody Point and Clontarf.

Inclusion on this map does not necessarily mean there are associated requirements.

Refer to the relevant zone code, local plan code and/or development codes for requirements associated with this overlay map.

For further information regarding this overlay map, please refer to the Overlay information sheet on Council's planning scheme website (www.moretonbay.qld.gov.au/mbrplanningscheme) or contact council on 3205 0555.

Effective 29 January 2020

0 200 400 600 Metres

SCALE (A3): 1:15,000
DCDB Version: November 2015
Projection: Map Grid of Australia, Zone 56
Horizontal Datum: Geocentric Datum of Australia 1994

DISCLAIMER: Some of the information shown in this document has been provided to Council from external third parties. Council makes no representation and gives no warranty about the accuracy, reliability, completeness or suitability for any particular purpose of the information. Persons should not rely on the information shown in this document to make any decisions with financial or legal implications and should instead rely on their own enquiries. To the full extent that it is able to do so in law, Council disclaims all liability (including liability in negligence) for all costs, losses and damages (including indirect and consequential costs, losses and damages) caused by or arising from anyone using or relying on the information shown in this document for any purpose whatsoever. © Copyright Moreton Bay Regional Council 2019

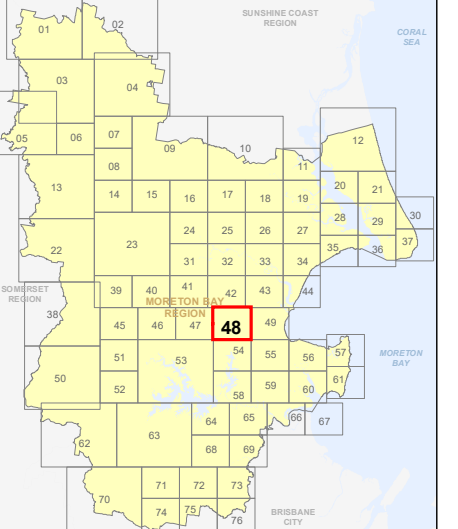

DCDB (Version Nov 2015) is reproduced with the permission of the State of Queensland





**OM-48 SA
Overlay Map**



**PLANNING SCHEME
OVERLAY MAP - SCENIC AMENITY**

-  Property boundaries
-  Priority Development Area

- Scenic amenity**
-  Locally important
 -  Regionally significant

Please read the following notes about this map:

This overlay map only affects you if your property is in a locally important or regionally significant area, and you wish to develop (e.g. build or extend, change use, subdivide, clear native vegetation, fill or excavate).

This map shows areas having regionally significant and locally important scenic amenity value.

Regionally significant areas include land in the western part of the region above 140m AHD (AHD is Australian height datum, which is the altitude or elevation of the land).

Locally important areas include land in proximity to the foreshore at Scarborough, Redcliffe, Margate, Woody Point and Clontarf.

Inclusion on this map does not necessarily mean there are associated requirements.

Refer to the relevant zone code, local plan code and/or development codes for requirements associated with this overlay map.

For further information regarding this overlay map, please refer to the Overlay information sheet on Council's planning scheme website (www.moretonbay.qld.gov.au/mbrplanningscheme) or contact council on 3205 0555.

Effective 29 January 2020



SCALE (A3): 1:15,000
 DCDB Version: November 2015
 Projection: Map Grid of Australia, Zone 56
 Horizontal Datum: Geocentric Datum of Australia 1994

DISCLAIMER: Some of the information shown in this document has been provided to Council from external third parties. Council makes no representation and gives no warranty about the accuracy, reliability, completeness or suitability for any particular purpose of the information. Persons should not rely on the information shown in this document to make any decisions with financial or legal implications and should instead rely on their own enquiries. To the full extent that it is able to do so in law, Council disclaims all liability (including liability in negligence) for all costs, losses and damages (including indirect and consequential costs, losses and damages) caused by or arising from anyone using or relying on the information shown in this document for any purpose whatsoever. © Copyright Moreton Bay Regional Council 2019

DCDB (Version Nov 2015) is reproduced with the permission of the State of Queensland

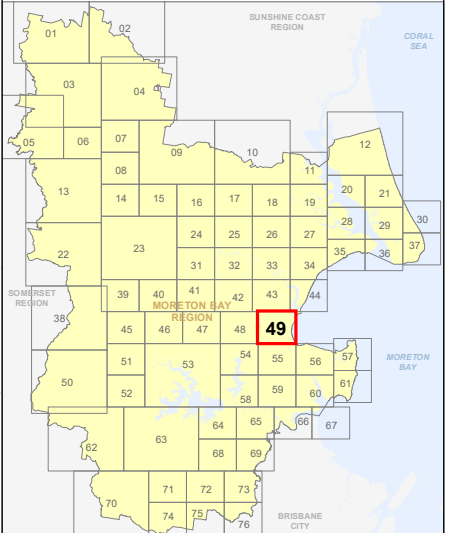

**OM-49 SA
Overlay Map**



**PLANNING SCHEME
OVERLAY MAP - SCENIC AMENITY**

- Property boundaries
- Priority Development Area

- Scenic amenity**
- Locally important
 - Regionally significant

Please read the following notes about this map:

This overlay map only affects you if your property is in a locally important or regionally significant area, and you wish to develop (e.g. build or extend, change use, subdivide, clear native vegetation, fill or excavate).

This map shows areas having regionally significant and locally important scenic amenity value.

Regionally significant areas include land in the western part of the region above 140m AHD (AHD is Australian height datum, which is the altitude or elevation of the land).

Locally important areas include land in proximity to the foreshore at Scarborough, Redcliffe, Margate, Woody Point and Clontarf.

Inclusion on this map does not necessarily mean there are associated requirements.

Refer to the relevant zone code, local plan code and/or development codes for requirements associated with this overlay map.

For further information regarding this overlay map, please refer to the Overlay information sheet on Council's planning scheme website (www.moretonbay.qld.gov.au/mbrplanningscheme) or contact council on 3205 0555.

Effective 29 January 2020



DCDB Version: November 2015
Projection: Map Grid of Australia, Zone 56
Horizontal Datum: Geocentric Datum of Australia 1994

DISCLAIMER: Some of the information shown in this document has been provided to Council from external third parties. Council makes no representation and gives no warranty about the accuracy, reliability, completeness or suitability for any particular purpose of the information. Persons should not rely on the information shown in this document to make any decision with financial or legal implications and should instead rely on their own enquiries. To the full extent that it is able to do so in law, Council disclaims all liability (including liability in negligence) for all costs, losses and damages (including indirect and consequential costs, losses and damages) caused by or arising from anyone using or relying on the information shown in this document for any purpose whatsoever. © Copyright Moreton Bay Regional Council 2019

DCDB (Version Nov 2015) is reproduced with the permission of the State of Queensland

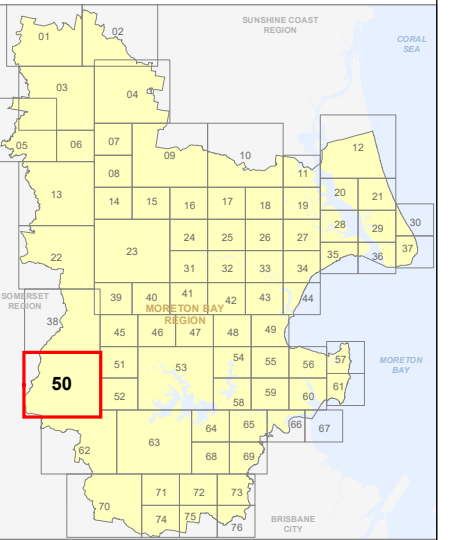

**OM-50 SA
Overlay Map**

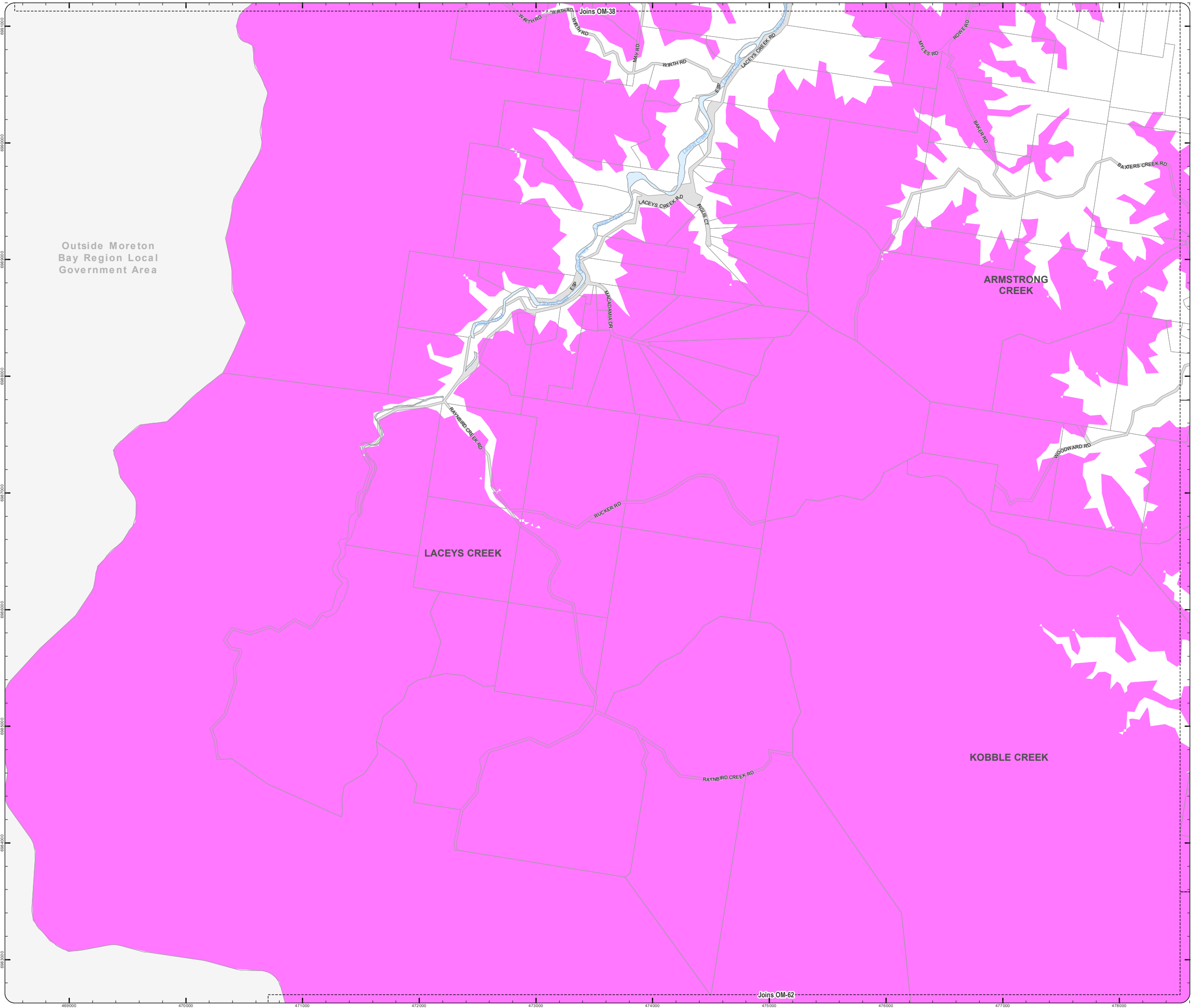

Z:\Map Data\GIS\Map\Planning\Division\01 Planning Schemes\Amendments\01_Proposed\Tabled\Amendment\102_Post-Consultation and Site Approval\Version 201902_MBR\OM_Scenic_Amenity.mxd

**PLANNING SCHEME
OVERLAY MAP - SCENIC AMENITY**

- Property boundaries
- Priority Development Area

- Scenic amenity**
- Locally important
 - Regionally significant

Please read the following notes about this map:

This overlay map only affects you if your property is in a locally important or regionally significant area, and you wish to develop (e.g. build or extend, change use, subdivide, clear native vegetation, fill or excavate).

This map shows areas having regionally significant and locally important scenic amenity value.

Regionally significant areas include land in the western part of the region above 140m AHD (AHD is Australian height datum, which is the altitude or elevation of the land).

Locally important areas include land in proximity to the foreshore at Scarborough, Redcliffe, Margate, Woody Point and Clontarf.

Inclusion on this map does not necessarily mean there are associated requirements.

Refer to the relevant zone code, local plan code and/or development codes for requirements associated with this overlay map.

For further information regarding this overlay map, please refer to the Overlay information sheet on Council's planning scheme website (www.moretonbay.qld.gov.au/mbrplanningscheme) or contact council on 3205 0555.

Effective 29 January 2020



SCALE (A3): 1:15,000
 DCDB Version: November 2015
 Projection: Map Grid of Australia, Zone 56
 Horizontal Datum: Geocentric Datum of Australia 1994

DISCLAIMER: Some of the information shown in this document has been provided to Council from external third parties. Council makes no representation and gives no warranty about the accuracy, reliability, completeness or suitability for any particular purpose of the information. Persons should not rely on the information shown in this document to make any decision with financial or legal implications and should instead rely on their own enquiries. To the full extent that it is able to do so in law, Council disclaims all liability (including liability in negligence) for all costs, losses and damages (including indirect and consequential costs, losses and damages) caused by or arising from anyone using or relying on the information shown in this document for any purpose whatsoever. © Copyright Moreton Bay Regional Council 2019

DCDB (Version Nov 2015) is reproduced with the permission of the State of Queensland

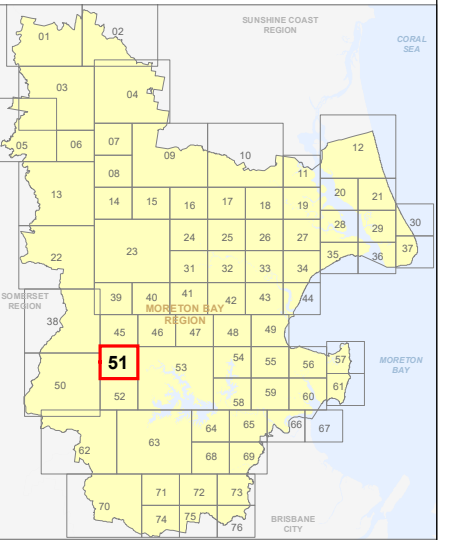

**OM-51 SA
Overlay Map**



Z:\Map Data\GIS\Map\Planning\Division\01 Planning Scheme\Amendments\01_Proposed\Tabled\Amendments\102_Post\Consultation and Site Approval\Version 201902_MBR\DCDB_Scenic_Amenity.mxd

**PLANNING SCHEME
OVERLAY MAP - SCENIC AMENITY**

- Property boundaries
- Priority Development Area

- Scenic amenity**
- Locally important
 - Regionally significant

Please read the following notes about this map:

This overlay map only affects you if your property is in a locally important or regionally significant area, and you wish to develop (e.g. build or extend, change use, subdivide, clear native vegetation, fill or excavate).

This map shows areas having regionally significant and locally important scenic amenity value.

Regionally significant areas include land in the western part of the region above 140m AHD (AHD is Australian height datum, which is the altitude or elevation of the land).

Locally important areas include land in proximity to the foreshore at Scarborough, Redcliffe, Margate, Woody Point and Clontarf.

Inclusion on this map does not necessarily mean there are associated requirements.

Refer to the relevant zone code, local plan code and/or development codes for requirements associated with this overlay map.

For further information regarding this overlay map, please refer to the Overlay information sheet on Council's planning scheme website (www.moretonbay.qld.gov.au/mbrplanningscheme) or contact council on 3205 0555.

Effective 29 January 2020



SCALE (A3): 1:15,000
 DCDB Version: November 2015
 Projection: Map Grid of Australia, Zone 56
 Horizontal Datum: Geocentric Datum of Australia 1994

DISCLAIMER: Some of the information shown in this document has been provided to Council from external third parties. Council makes no representation and gives no warranty about the accuracy, reliability, completeness or suitability for any particular purpose of the information. Persons should not rely on the information shown in this document to make any decision with financial or legal implications and should instead rely on their own enquiries. To the full extent that it is able to do so in law, Council disclaims all liability (including liability in negligence) for all costs, losses and damages (including indirect and consequential costs, losses and damages) caused by or arising from anyone using or relying on the information shown in this document for any purpose whatsoever. © Copyright Moreton Bay Regional Council 2019

DCDB (Version Nov 2015) is reproduced with the permission of the State of Queensland

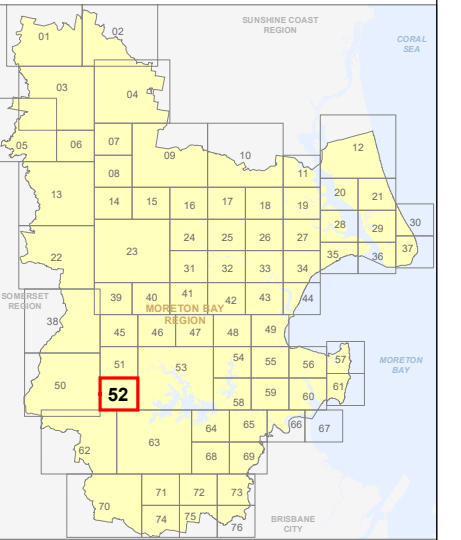

**OM-52 SA
Overlay Map**

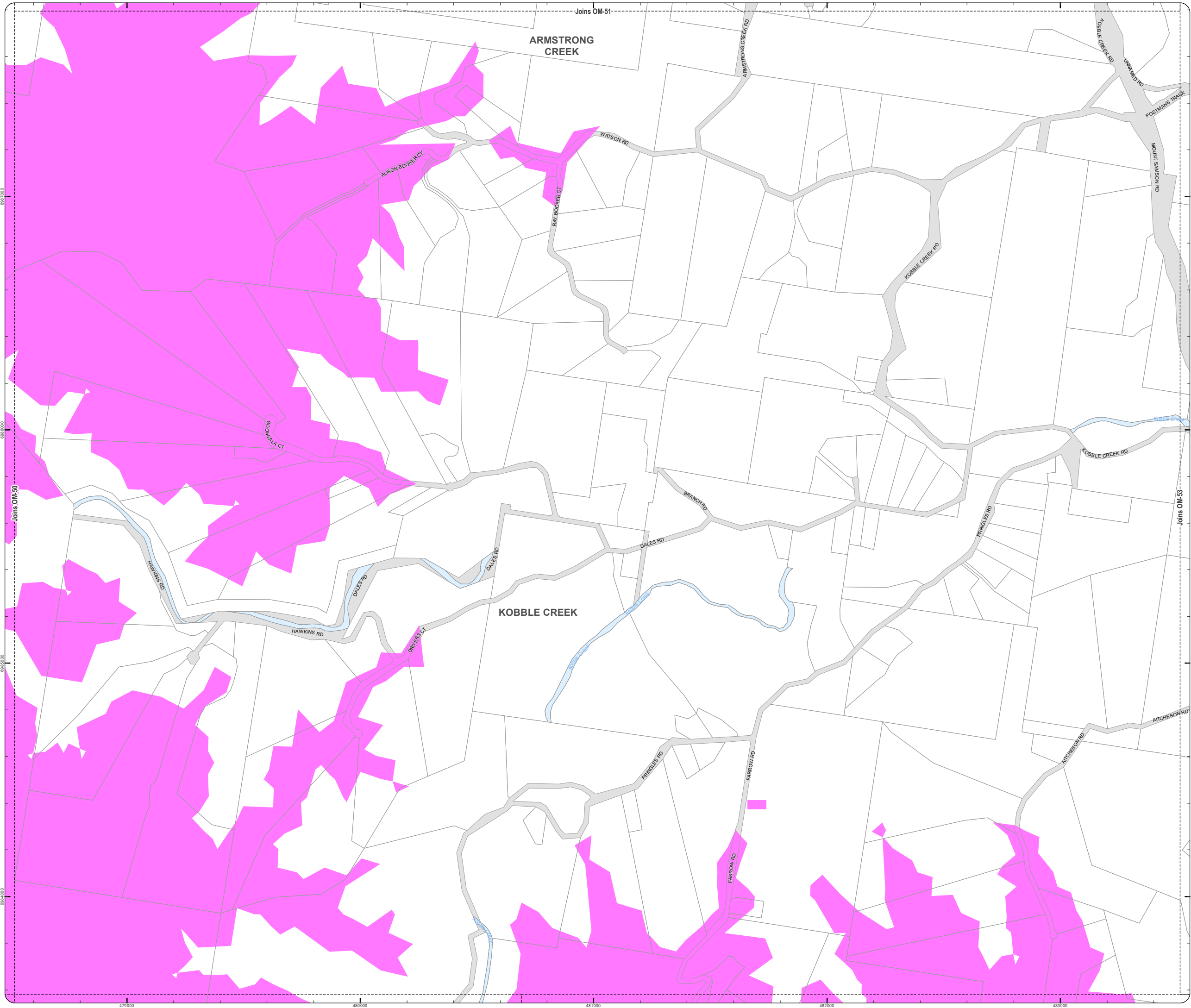

Z:\Map Data\GIS\Map\Planning\Division\01 Planning Schemes\Amendments\01_Proposed\Tabled\Amendment\102_Post\Consultation and Site Approval\Version 201902_MBR\OM_Scenic_Amenity.mxd

**PLANNING SCHEME
OVERLAY MAP - SCENIC AMENITY**

- Property boundaries
- Priority Development Area

- Scenic amenity**
- Locally important
 - Regionally significant

Please read the following notes about this map:

This overlay map only affects you if your property is in a locally important or regionally significant area, and you wish to develop (e.g. build or extend, change use, subdivide, clear native vegetation, fill or excavate).

This map shows areas having regionally significant and locally important scenic amenity value.

Regionally significant areas include land in the western part of the region above 140m AHD (AHD is Australian height datum, which is the altitude or elevation of the land).

Locally important areas include land in proximity to the foreshore at Scarborough, Redcliffe, Margate, Woody Point and Clontarf.

Inclusion on this map does not necessarily mean there are associated requirements.

Refer to the relevant zone code, local plan code and/or development codes for requirements associated with this overlay map.

For further information regarding this overlay map, please refer to the Overlay information sheet on Council's planning scheme website (www.moretonbay.qld.gov.au/mbrplanningscheme) or contact council on 3205 0555.

Effective 29 January 2020



SCALE (A3): 1:30,000
 DCDB Version: November 2015
 Projection: Map Grid of Australia, Zone 56
 Horizontal Datum: Geocentric Datum of Australia 1994

DISCLAIMER: Some of the information shown in this document has been provided to Council from external third parties. Council makes no representation and gives no warranty about the accuracy, reliability, completeness or suitability for any particular purpose of the information. Persons should not rely on the information shown in this document to make any decisions with financial or legal implications and should instead rely on their own enquiries. To the full extent that it is able to do so in law, Council disclaims all liability (including liability in negligence) for all costs, losses and damages (including indirect and consequential costs, losses and damages) caused by or arising from anyone using or relying on the information shown in this document for any purpose whatsoever. © Copyright Moreton Bay Regional Council 2019

DCDB (Version Nov 2015) is reproduced with the permission of the State of Queensland

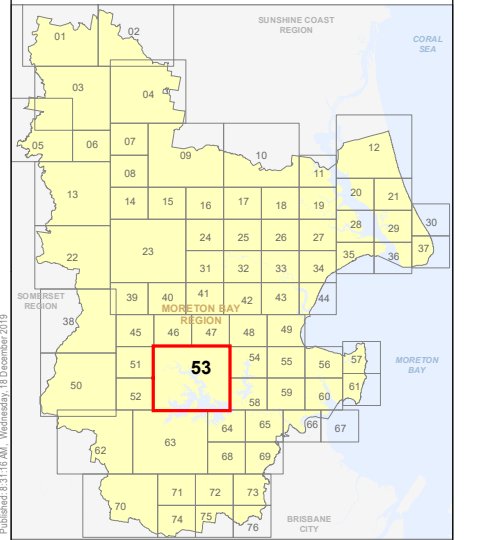



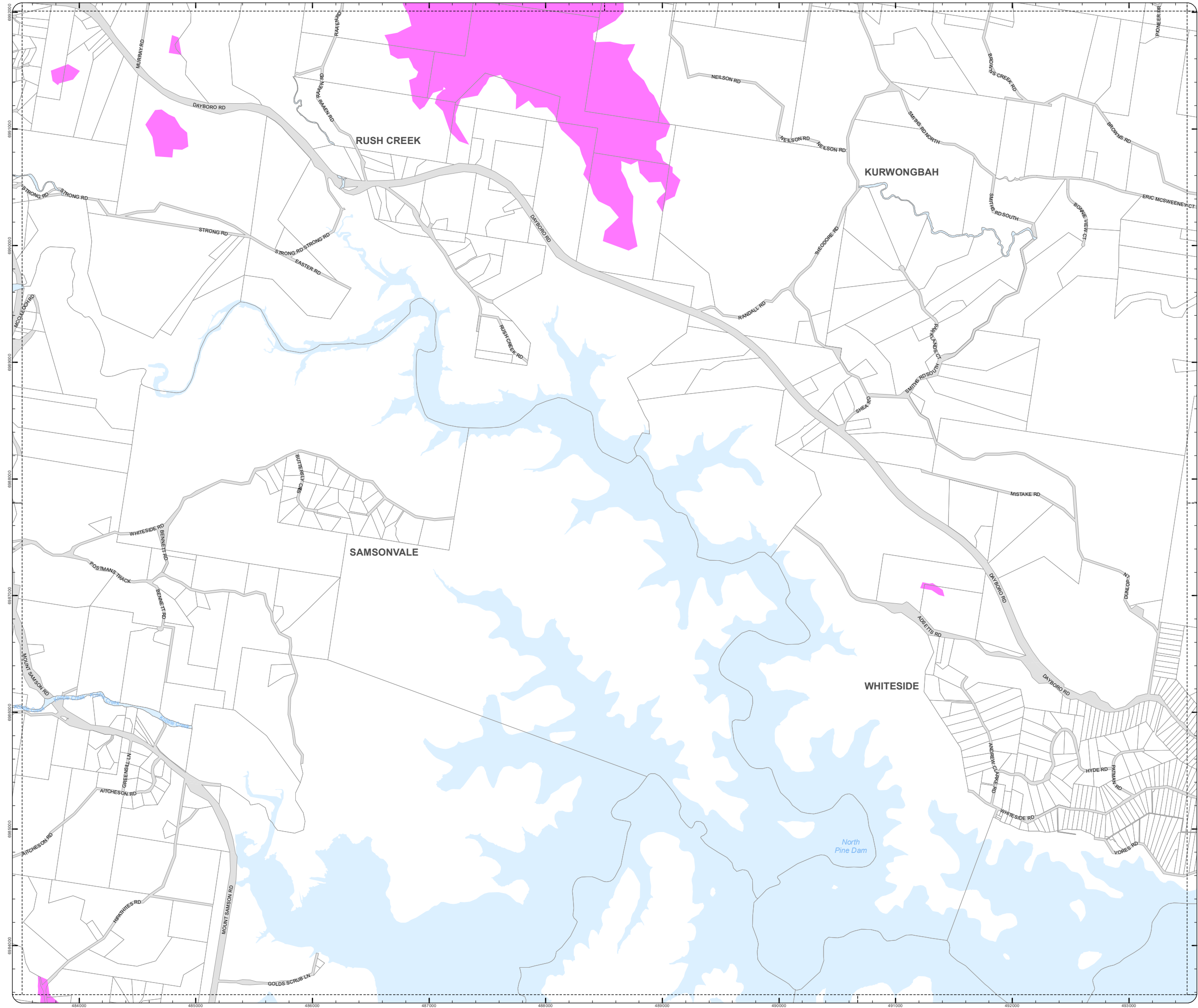

**OM-53 SA
Overlay Map**



Z:\Map Data\GIS\Map\Planning\Division\01 Planning Scheme\Amendments\01_Proposed\Tender\Amendment 1002_Post Consultation and Site Approval Version 201902_MXDoc\OM_Scenic_Amenity.mxd

**PLANNING SCHEME
OVERLAY MAP - SCENIC AMENITY**

-  Property boundaries
-  Priority Development Area

- Scenic amenity**
-  Locally important
 -  Regionally significant

Please read the following notes about this map:

This overlay map only affects you if your property is in a locally important or regionally significant area, and you wish to develop (e.g. build or extend, change use, subdivide, clear native vegetation, fill or excavate).

This map shows areas having regionally significant and locally important scenic amenity value.

Regionally significant areas include land in the western part of the region above 140m AHD (AHD is Australian height datum, which is the altitude or elevation of the land).

Locally important areas include land in proximity to the foreshore at Scarborough, Redcliffe, Margate, Woody Point and Clontarf.

Inclusion on this map does not necessarily mean there are associated requirements.

Refer to the relevant zone code, local plan code and/or development codes for requirements associated with this overlay map.

For further information regarding this overlay map, please refer to the Overlay information sheet on Council's planning scheme website (www.moretonbay.qld.gov.au/mbrplanningscheme) or contact council on 3205 0555.

Effective 29 January 2020



N
SCALE (A3): 1:15,000
DCDB Version: November 2015
Projection: Map Grid of Australia, Zone 56
Horizontal Datum: Geocentric Datum of Australia 1994

DISCLAIMER: Some of the information shown in this document has been provided to Council from external third parties. Council makes no representation and gives no warranty about the accuracy, reliability, completeness or suitability for any particular purpose of the information. Persons should not rely on the information shown in this document to make any decision with financial or legal implications and should instead rely on their own enquiries. To the full extent that it is able to do so in law, Council disclaims all liability (including liability in negligence) for all costs, losses and damages (including indirect and consequential costs, losses and damages) caused by or arising from anyone using or relying on the information shown in this document for any purpose whatsoever. © Copyright Moreton Bay Regional Council 2019

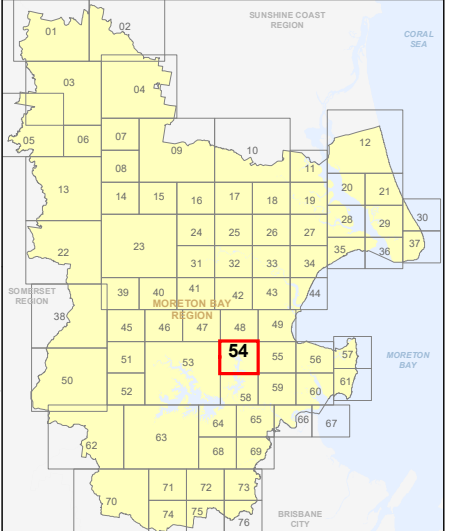

DCDB (Version Nov 2015) is reproduced with the permission of the State of Queensland



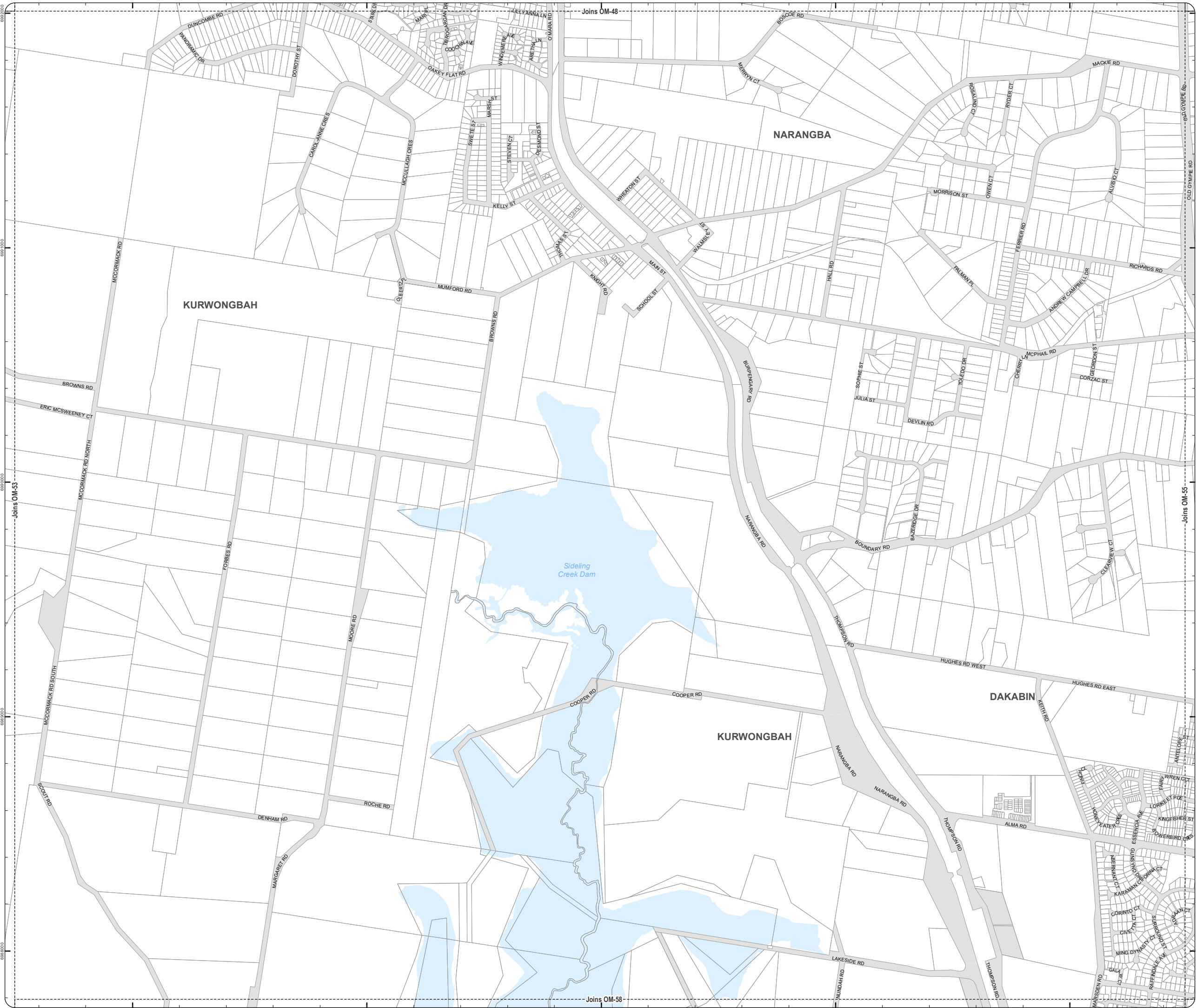

**OM-54 SA
Overlay Map**



**PLANNING SCHEME
OVERLAY MAP - SCENIC AMENITY**

-  Property boundaries
-  Priority Development Area
-  North Lakes Locality

- Scenic amenity**
-  Locally important
 -  Regionally significant

Please read the following notes about this map:

This overlay map only affects you if your property is in a locally important or regionally significant area, and you wish to develop (e.g. build or extend, change use, subdivide, clear native vegetation, fill or excavate).

This map shows areas having regionally significant and locally important scenic amenity value.

Regionally significant areas include land in the western part of the region above 140m AHD (AHD is Australian height datum, which is the altitude or elevation of the land).

Locally important areas include land in proximity to the foreshore at Scarborough, Redcliffe, Margate, Woody Point and Clontarf.

Inclusion on this map does not necessarily mean there are associated requirements.

Refer to the relevant zone code, local plan code and/or development codes for requirements associated with this overlay map.

For further information regarding this overlay map, please refer to the Overlay information sheet on Council's planning scheme website (www.moretonbay.qld.gov.au/mbrplanningscheme) or contact council on 3205 0555.

Effective 29 JANUARY 2020



SCALE (A3): 1:15,000
 DCDB Version: November 2015
 Projection: Map Grid of Australia, Zone 56
 Horizontal Datum: Geocentric Datum of Australia 1994

DISCLAIMER: Some of the information shown in this document has been provided to Council from external third parties. Council makes no representation and gives no warranty about the accuracy, reliability, completeness or suitability for any particular purpose of the information. Persons should not rely on the information shown in this document to make any decision with financial or legal implications and should instead rely on their own enquiries. To the full extent that it is able to do so in law, Council disclaims all liability (including liability in negligence) for all costs, losses and damages (including indirect and consequential costs, losses and damages) caused by or arising from anyone using or relying on the information shown in this document for any purpose whatsoever. © Copyright Moreton Bay Regional Council 2019

DCDB (Version Nov 2015) is reproduced with the permission of the State of Queensland

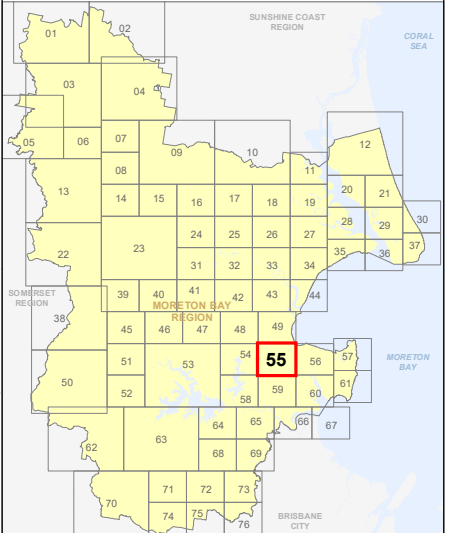





**OM-55 SA
Overlay Map**



North
Lakes - Refer
to Part 10.1

PLANNING SCHEME
OVERLAY MAP - SCENIC AMENITY

-  Property boundaries
-  Priority Development Area

- Scenic amenity**
-  Locally important
 -  Regionally significant

Please read the following notes about this map:

This overlay map only affects you if your property is in a locally important or regionally significant area, and you wish to develop (e.g. build or extend, change use, subdivide, clear native vegetation, fill or excavate).

This map shows areas having regionally significant and locally important scenic amenity value.

Regionally significant areas include land in the western part of the region above 140m AHD (AHD is Australian height datum, which is the altitude or elevation of the land).

Locally important areas include land in proximity to the foreshore at Scarborough, Redcliffe, Margate, Woody Point and Clontarf.

Inclusion on this map does not necessarily mean there are associated requirements.

Refer to the relevant zone code, local plan code and/or development codes for requirements associated with this overlay map.

For further information regarding this overlay map, please refer to the Overlay information sheet on Council's planning scheme website (www.moretonbay.qld.gov.au/mbrplanningscheme) or contact council on 3205 0555.

Effective 29 January 2020

0 200 400 600 Metres

SCALE (A3): 1:15,000

DCDB Version: November 2015
Projection: Map Grid of Australia, Zone 56
Horizontal Datum: Geocentric Datum of Australia 1994

DISCLAIMER: Some of the information shown in this document has been provided to Council from external third parties. Council makes no representation and gives no warranty about the accuracy, reliability, completeness or suitability for any particular purpose of the information. Persons should not rely on the information shown in this document to make any decision with financial or legal implications and should instead rely on their own enquiries. To the full extent that it is able to do so in law, Council disclaims all liability (including liability in negligence) for all costs, losses and damages (including indirect and consequential costs, losses and damages) caused by or arising from anyone using or relying on the information shown in this document for any purpose whatsoever. © Copyright Moreton Bay Regional Council 2019

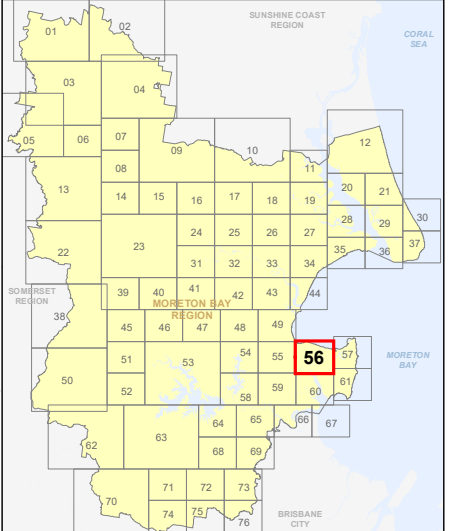

DCDB (Version Nov 2015) is reproduced with the permission of the State of Queensland



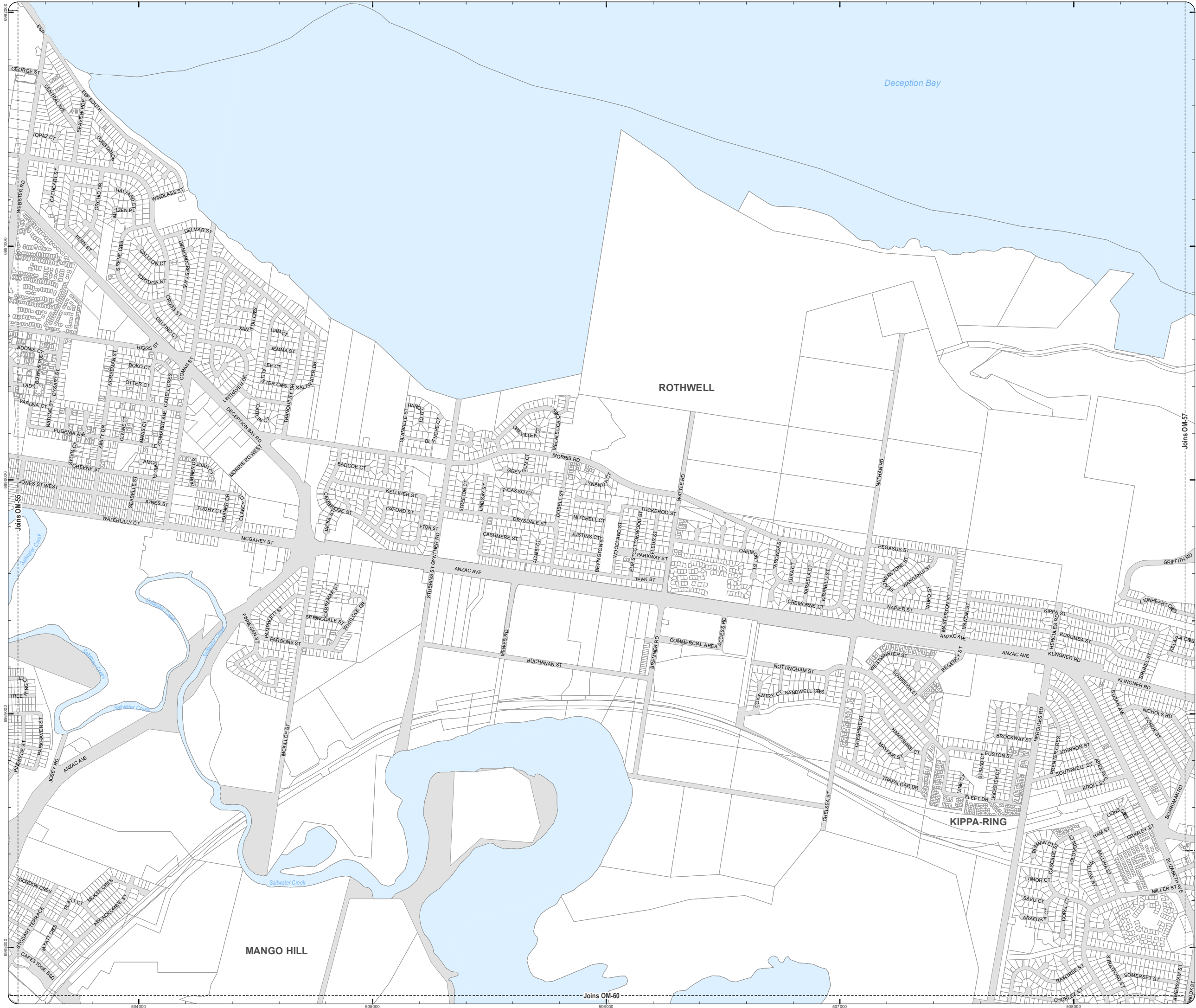

OM-56 SA
Overlay Map



PLANNING SCHEME
OVERLAY MAP - SCENIC AMENITY

-  Property boundaries
-  Priority Development Area

- Scenic amenity**
-  Locally important
 -  Regionally significant

Please read the following notes about this map:

This overlay map only affects you if your property is in a locally important or regionally significant area, and you wish to develop (e.g. build or extend, change use, subdivide, clear native vegetation, fill or excavate).

This map shows areas having regionally significant and locally important scenic amenity value.

Regionally significant areas include land in the western part of the region above 140m AHD (AHD is Australian height datum, which is the altitude or elevation of the land).

Locally important areas include land in proximity to the foreshore at Scarborough, Redcliffe, Margate, Woody Point and Clontarf.

Inclusion on this map does not necessarily mean there are associated requirements.

Refer to the relevant zone code, local plan code and/or development codes for requirements associated with this overlay map.

For further information regarding this overlay map, please refer to the Overlay information sheet on Council's planning scheme website (www.moretonbay.qld.gov.au/mbrplanningscheme) or contact council on 3205 0555.

Effective 29 January 2020



DCDB Version: November 2015
Projection: Map Grid of Australia, Zone 56
Horizontal Datum: Geocentric Datum of Australia 1994

DISCLAIMER: Some of the information shown in this document has been provided to Council from external third parties. Council makes no representation and gives no warranty about the accuracy, reliability, completeness or suitability for any particular purpose of the information. Persons should not rely on the information shown in this document to make any decisions with financial or legal implications and should instead rely on their own enquiries. To the full extent that it is able to do so in law, Council disclaims all liability (including liability in negligence) for all costs, losses and damages (including indirect and consequential costs, losses and damages) caused by or arising from anyone using or relying on the information shown in this document for any purpose whatsoever. © Copyright Moreton Bay Regional Council 2019

DCDB (Version Nov 2015) is reproduced with the permission of the State of Queensland

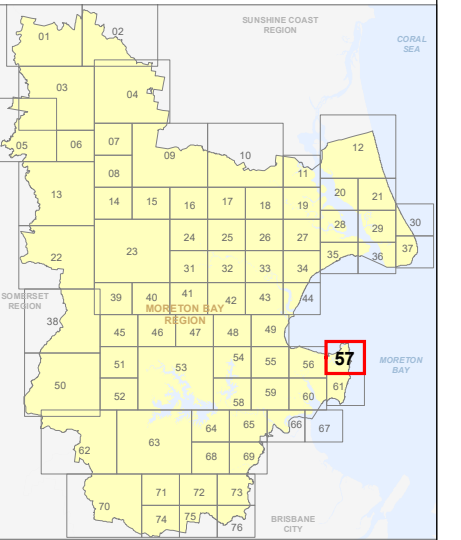



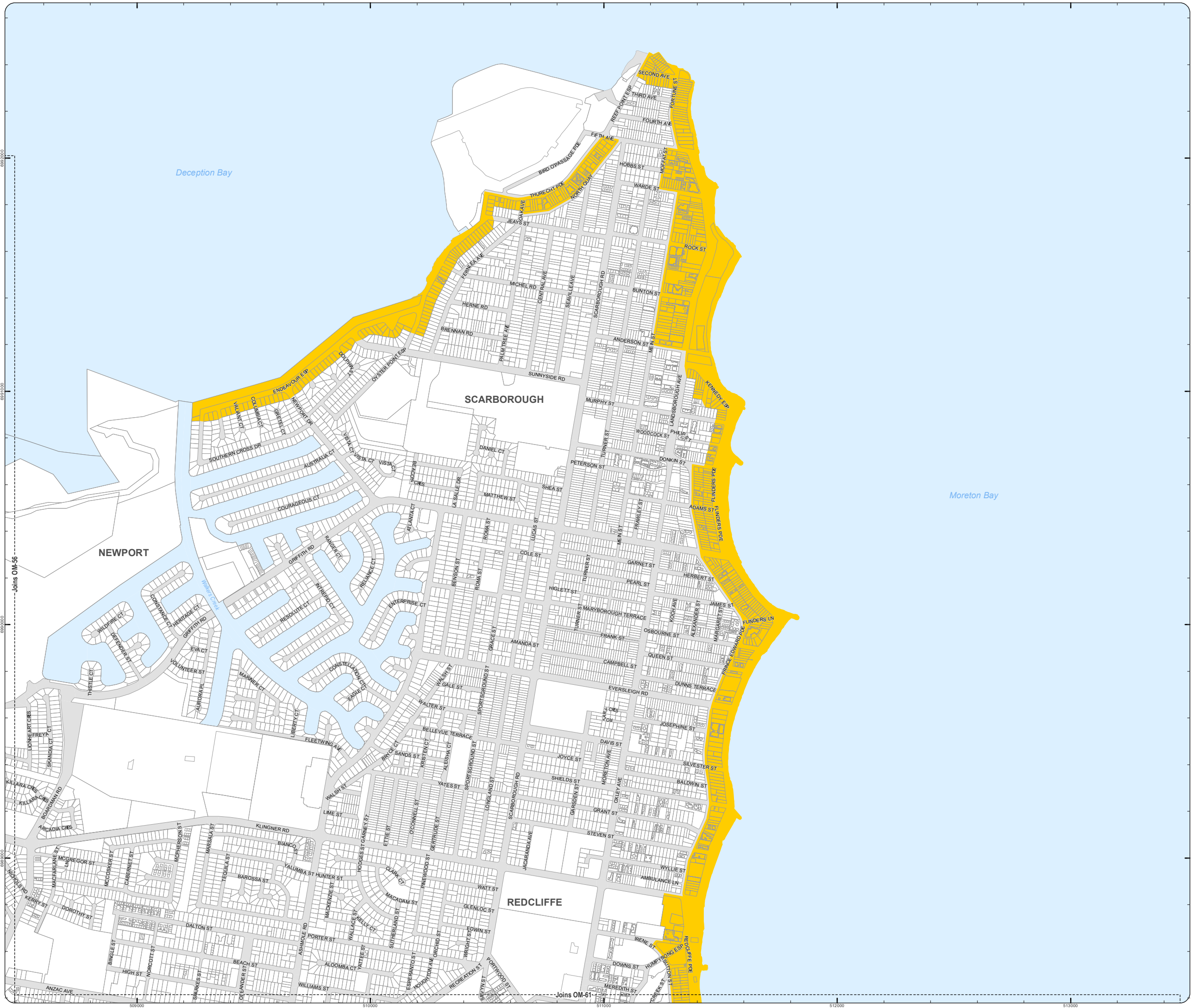

OM-57 SA
Overlay Map



Z:\Map Data\GIS\Map Data\Planning\Division\01 Planning Schemes\Amendments\01 Proposed\Tender\Amendments\01 Post Consultation and Site Approval Version 201902_MBR\DCDB_Science_Amenity.mxd

PLANNING SCHEME
OVERLAY MAP - SCENIC AMENITY

-  Property boundaries
-  Priority Development Area

- Scenic amenity**
-  Locally important
 -  Regionally significant

Please read the following notes about this map:

This overlay map only affects you if your property is in a locally important or regionally significant area, and you wish to develop (e.g. build or extend, change use, subdivide, clear native vegetation, fill or excavate).

This map shows areas having regionally significant and locally important scenic amenity value.

Regionally significant areas include land in the western part of the region above 140m AHD (AHD is Australian height datum, which is the altitude or elevation of the land).

Locally important areas include land in proximity to the foreshore at Scarborough, Redcliffe, Margate, Woody Point and Clontarf.

Inclusion on this map does not necessarily mean there are associated requirements.

Refer to the relevant zone code, local plan code and/or development codes for requirements associated with this overlay map.

For further information regarding this overlay map, please refer to the Overlay information sheet on Council's planning scheme website (www.moretonbay.qld.gov.au/mbrplanningscheme) or contact council on 3205 0555.

Effective 29 January 2020

0 200 400 600 Metres

SCALE (A3): 1:15,000
DCDB Version: November 2015
Projection: Map Grid of Australia, Zone 56
Horizontal Datum: Geocentric Datum of Australia 1994

DISCLAIMER: Some of the information shown in this document has been provided to Council from external third parties. Council makes no representation and gives no warranty about the accuracy, reliability, completeness or suitability for any particular purpose of the information. Persons should not rely on the information shown in this document to make any decision with financial or legal implications and should instead rely on their own enquiries. To the full extent that it is able to do so in law, Council disclaims all liability (including liability in negligence) for all costs, losses and damages (including indirect and consequential costs, losses and damages) caused by or arising from anyone using or relying on the information shown in this document for any purpose whatsoever. © Copyright Moreton Bay Regional Council 2019

DCDB (Version Nov 2015) is reproduced with the permission of the State of Queensland

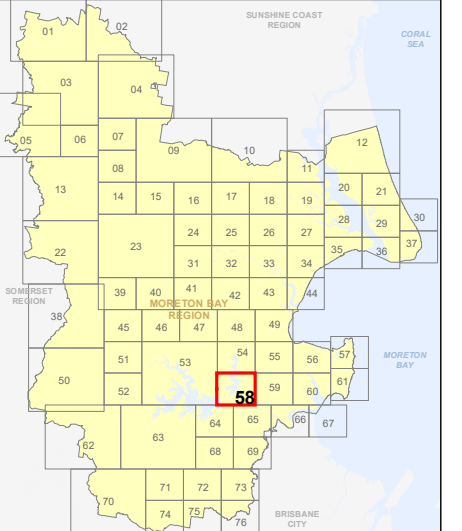



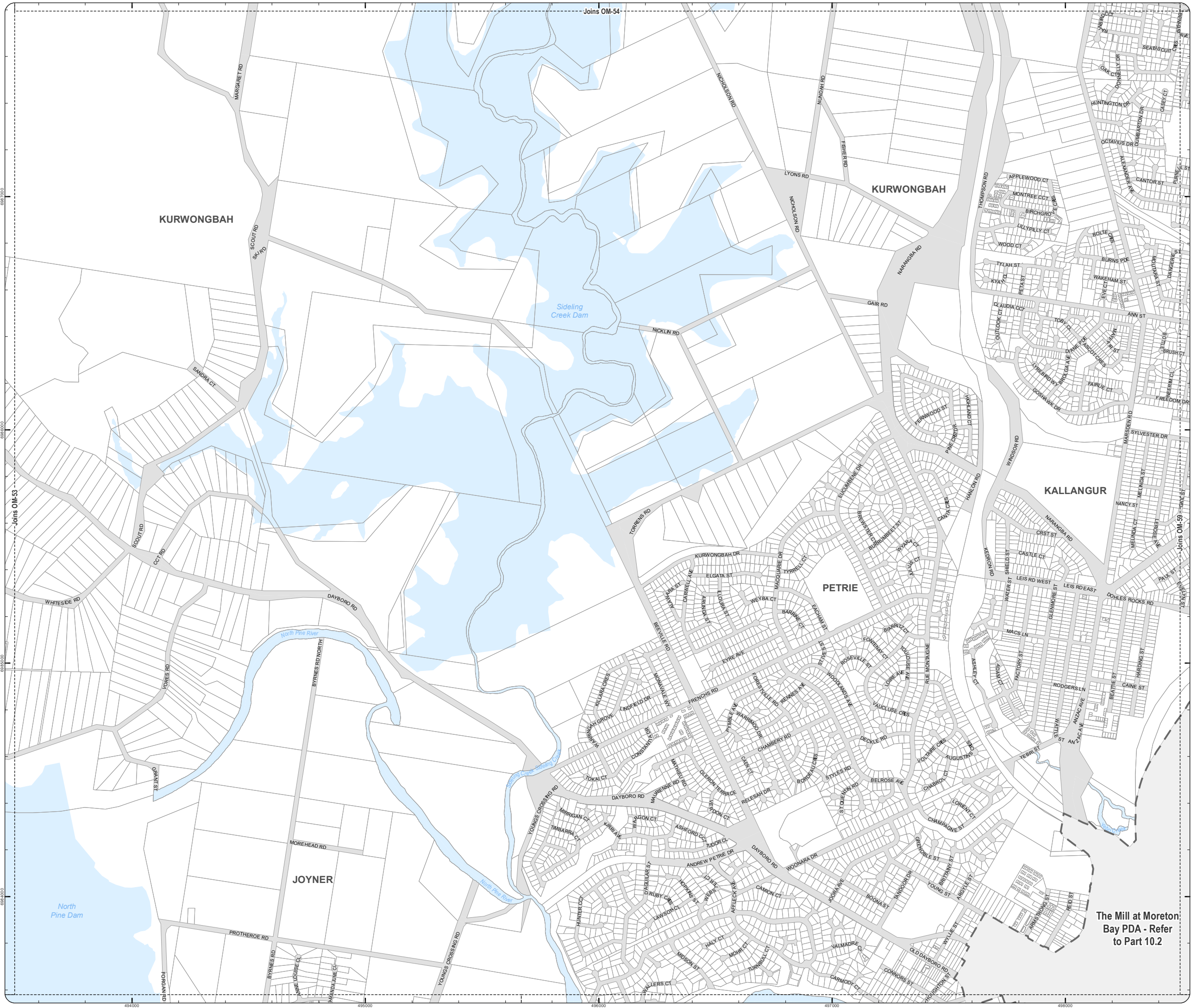

OM-58 SA
Overlay Map



The Mill at Moreton Bay PDA - Refer to Part 10.2

**PLANNING SCHEME
OVERLAY MAP - SCENIC AMENITY**

-  Property boundaries
-  Priority Development Area
-  North Lakes Locality

- Scenic amenity**
-  Locally important
 -  Regionally significant

Please read the following notes about this map:

This overlay map only affects you if your property is in a locally important or regionally significant area, and you wish to develop (e.g. build or extend, change use, subdivide, clear native vegetation, fill or excavate).

This map shows areas having regionally significant and locally important scenic amenity value.

Regionally significant areas include land in the western part of the region above 140m AHD (AHD is Australian height datum, which is the altitude or elevation of the land).

Locally important areas include land in proximity to the foreshore at Scarborough, Redcliffe, Margate, Woody Point and Clontarf.

Inclusion on this map does not necessarily mean there are associated requirements.

Refer to the relevant zone code, local plan code and/or development codes for requirements associated with this overlay map.

For further information regarding this overlay map, please refer to the overlay information sheet on Council's planning scheme website (www.moretonbay.qld.gov.au/mbrplanningscheme) or contact council on 3205 0555.

Effective 29 January 2020



SCALE (A3): 1:15,000
DCDB Version: November 2015
Projection: Map Grid of Australia, Zone 56
Horizontal Datum: Geocentric Datum of Australia 1994

DISCLAIMER: Some of the information shown in this document has been provided to Council from external third parties. Council makes no representation and gives no warranty about the accuracy, reliability, completeness or suitability for any particular purpose of the information. Persons should not rely on the information shown in this document to make any decision with financial or legal implications and should instead rely on their own enquiries. To the full extent that it is able to do so in law, Council disclaims all liability (including liability in negligence) for all costs, losses and damages (including indirect and consequential costs, losses and damages) caused by or arising from anyone using or relying on the information shown in this document for any purpose whatsoever. © Copyright Moreton Bay Regional Council 2019

DCDB (Version Nov 2015) is reproduced with the permission of the State of Queensland

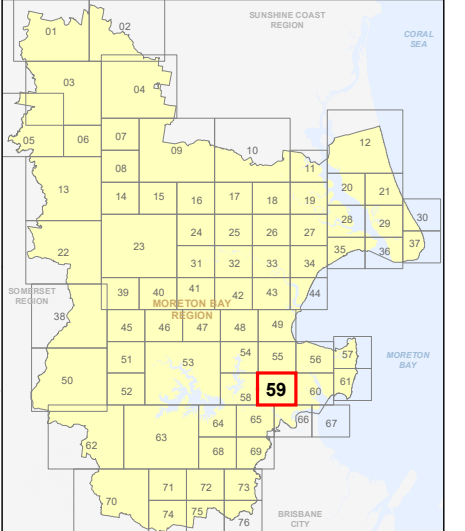

**OM-59 SA
Overlay Map**

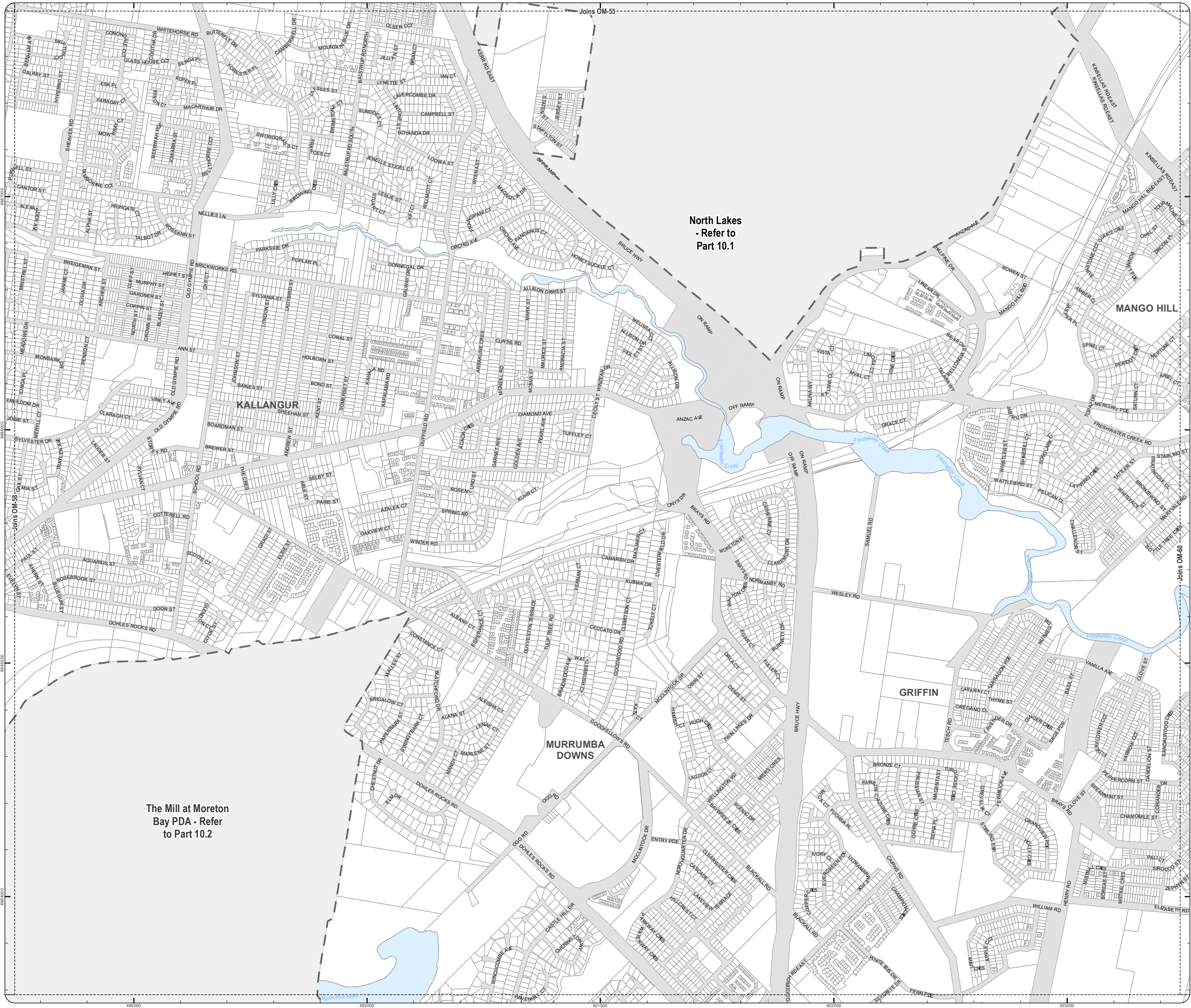

**North Lakes
- Refer to
Part 10.1**

**The Mill at Moreton
Bay PDA - Refer
to Part 10.2**

**PLANNING SCHEME
OVERLAY MAP - SCENIC AMENITY**

- Property boundaries
- Priority Development Area

- Scenic amenity**
- Locally important
 - Regionally significant

Please read the following notes about this map:

This overlay map only affects you if your property is in a locally important or regionally significant area, and you wish to develop (e.g. build or extend, change use, subdivide, clear native vegetation, fill or excavate).

This map shows areas having regionally significant and locally important scenic amenity value.

Regionally significant areas include land in the western part of the region above 140m AHD (AHD is Australian height datum, which is the altitude or elevation of the land).

Locally important areas include land in proximity to the foreshore at Scarborough, Redcliffe, Margate, Woody Point and Clontarf.

Inclusion on this map does not necessarily mean there are associated requirements.

Refer to the relevant zone code, local plan code and/or development codes for requirements associated with this overlay map.

For further information regarding this overlay map, please refer to the Overlay information sheet on Council's planning scheme website (www.moretonbay.qld.gov.au/mbrplanningscheme) or contact council on 3205 0555.

Effective 29 January 2020



SCALE (A3): 1:15,000
 DCDB Version: November 2015
 Projection: Map Grid of Australia, Zone 56
 Horizontal Datum: Geocentric Datum of Australia 1994

DISCLAIMER: Some of the information shown in this document has been provided to Council from external third parties. Council makes no representation and gives no warranty about the accuracy, reliability, completeness or suitability for any particular purpose of the information. Persons should not rely on the information shown in this document to make any decision with financial or legal implications and should instead rely on their own enquiries. To the full extent that it is able to do so in law, Council disclaims all liability (including liability in negligence) for all costs, losses and damages (including indirect and consequential costs, losses and damages) caused by or arising from anyone using or relying on the information shown in this document for any purpose whatsoever. © Copyright Moreton Bay Regional Council 2019

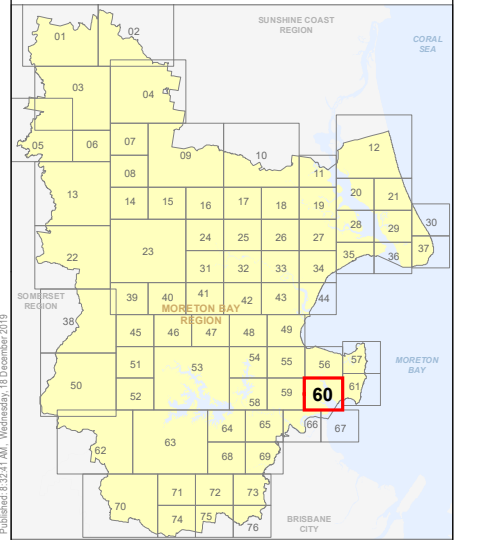

DCDB (Version Nov 2015) is reproduced with the permission of the State of Queensland



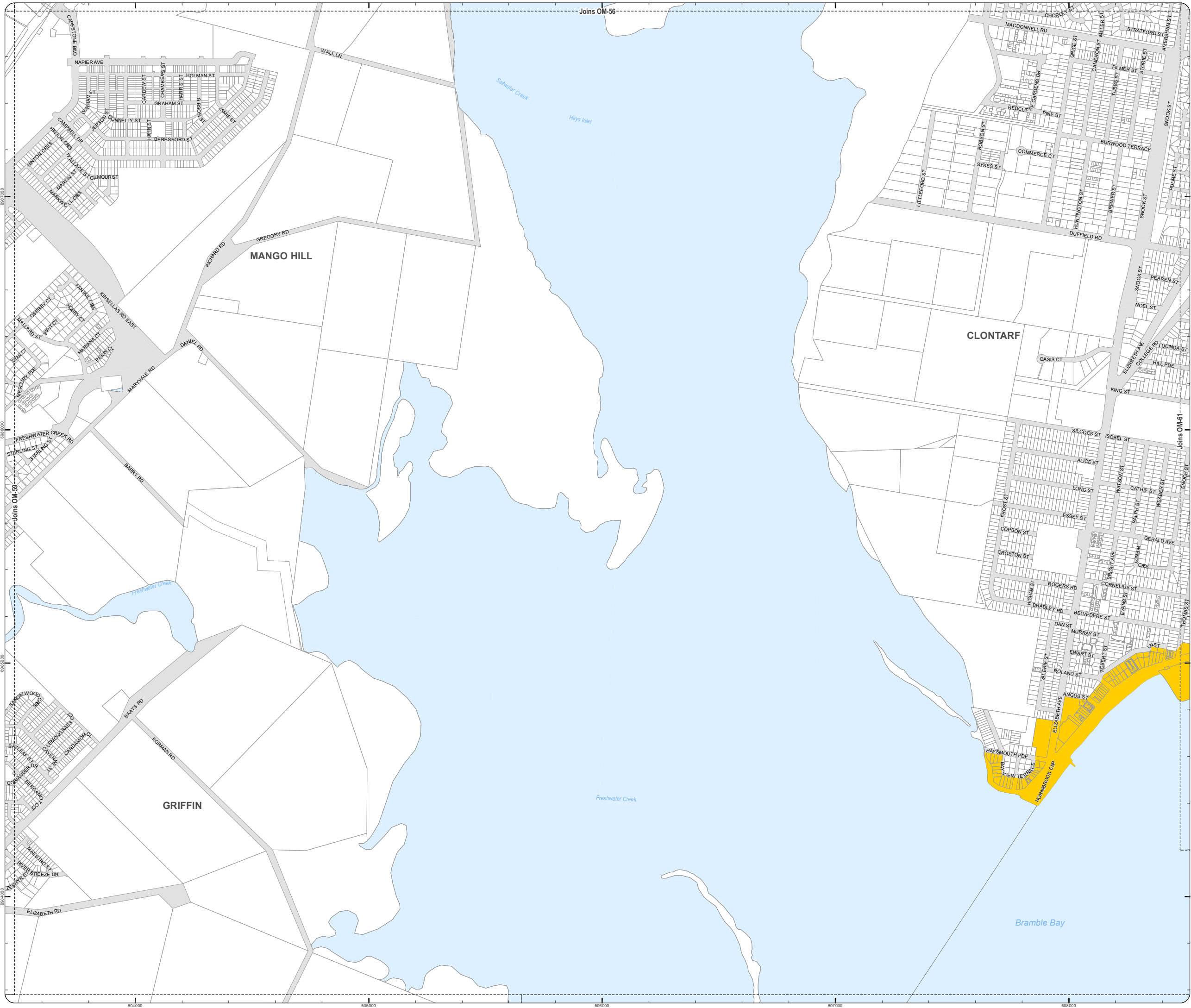

**OM-60 SA
Overlay Map**



PLANNING SCHEME
OVERLAY MAP - SCENIC AMENITY

-  Property boundaries
-  Priority Development Area

- Scenic amenity**
-  Locally important
 -  Regionally significant

Please read the following notes about this map:

This overlay map only affects you if your property is in a locally important or regionally significant area, and you wish to develop (e.g. build or extend, change use, subdivide, clear native vegetation, fill or excavate).

This map shows areas having regionally significant and locally important scenic amenity value.

Regionally significant areas include land in the western part of the region above 140m AHD (AHD is Australian height datum, which is the altitude or elevation of the land).

Locally important areas include land in proximity to the foreshore at Scarborough, Redcliffe, Margate, Woody Point and Clontarf.

Inclusion on this map does not necessarily mean there are associated requirements.

Refer to the relevant zone code, local plan code and/or development codes for requirements associated with this overlay map.

For further information regarding this overlay map, please refer to the Overlay information sheet on Council's planning scheme website (www.moretonbay.qld.gov.au/mbrplanningscheme) or contact council on 3205 0555.

Effective 29 JANUARY 2020

0 200 400 600 Metres

SCALE (A3): 1:15,000
DCDB Version: November 2015
Projection: Map Grid of Australia, Zone 56
Horizontal Datum: Geocentric Datum of Australia 1994

DISCLAIMER: Some of the information shown in this document has been provided to Council from external third parties. Council makes no representation and gives no warranty about the accuracy, reliability, completeness or suitability for any particular purpose of the information. Persons should not rely on the information shown in this document to make any decision with financial or legal implications and should instead rely on their own enquiries. To the full extent that it is able to do so in law, Council disclaims all liability (including liability in negligence) for all costs, losses and damages (including indirect and consequential costs, losses and damages) caused by or arising from anyone using or relying on the information shown in this document for any purpose whatsoever. © Copyright Moreton Bay Regional Council 2019

DCDB (Version Nov 2015) is reproduced with the permission of the State of Queensland

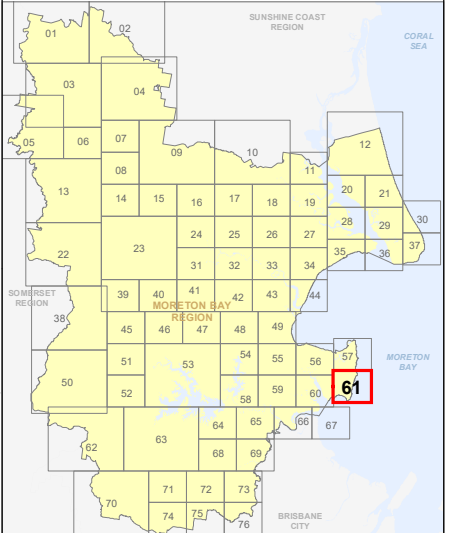

OM-61 SA
Overlay Map

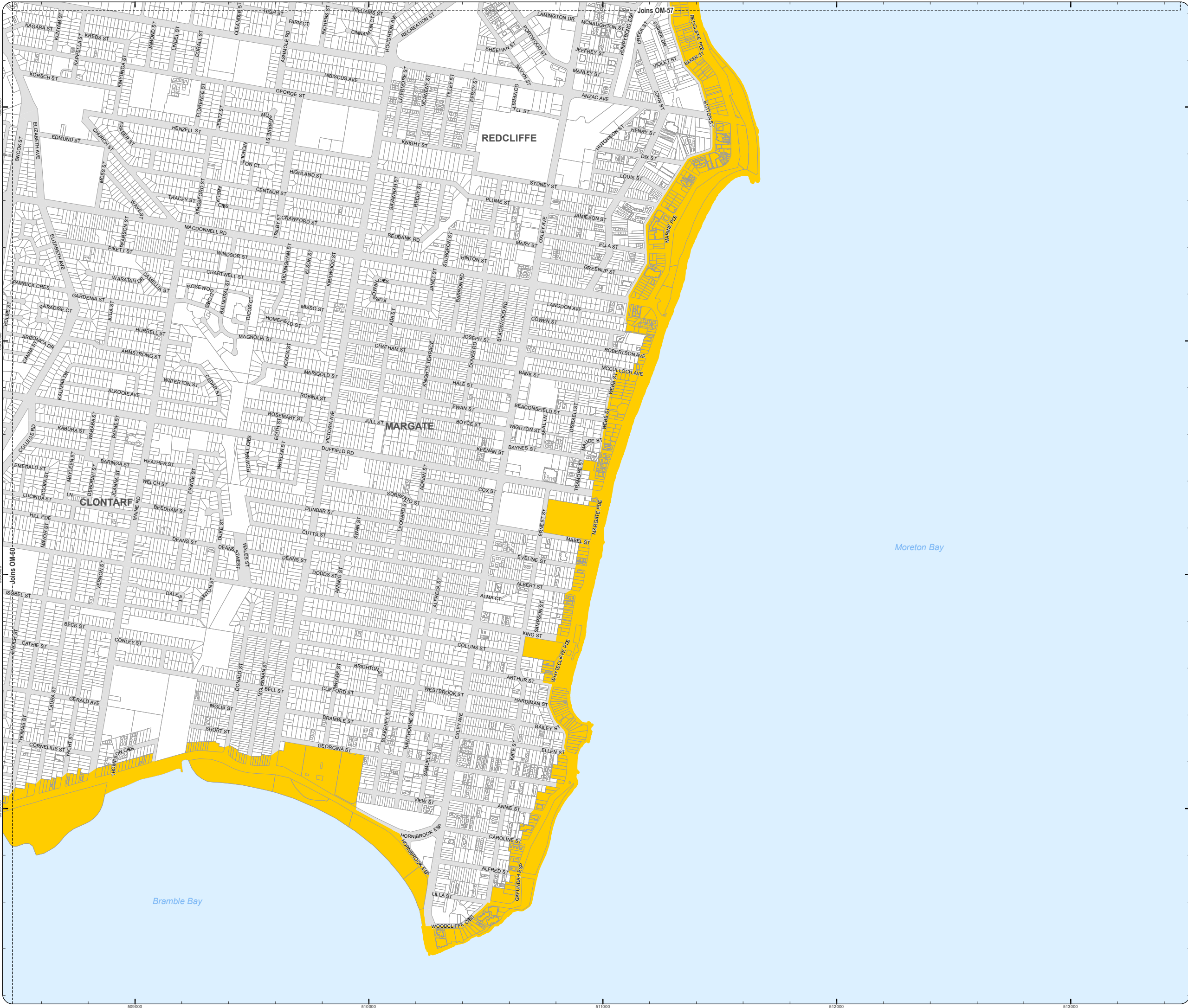

**PLANNING SCHEME
OVERLAY MAP - SCENIC AMENITY**

- Property boundaries
- Priority Development Area

- Scenic amenity**
- Locally important
 - Regionally significant

Please read the following notes about this map:

This overlay map only affects you if your property is in a locally important or regionally significant area, and you wish to develop (e.g. build or extend, change use, subdivide, clear native vegetation, fill or excavate).

This map shows areas having regionally significant and locally important scenic amenity value.

Regionally significant areas include land in the western part of the region above 140m AHD (AHD is Australian height datum, which is the altitude or elevation of the land).

Locally important areas include land in proximity to the foreshore at Scarborough, Redcliffe, Margate, Woody Point and Clontarf.

Inclusion on this map does not necessarily mean there are associated requirements.

Refer to the relevant zone code, local plan code and/or development codes for requirements associated with this overlay map.

For further information regarding this overlay map, please refer to the Overlay information sheet on Council's planning scheme website (www.moretonbay.qld.gov.au/mbrplanningscheme) or contact council on 3205 0555.

Effective 29 January 2020

0 400 800 1,200 Metres

SCALE (A3): 1:30,000
 DCDB Version: November 2015
 Projection: Map Grid of Australia, Zone 56
 Horizontal Datum: Geocentric Datum of Australia 1994

DISCLAIMER: Some of the information shown in this document has been provided to Council from external third parties. Council makes no representation and gives no warranty about the accuracy, reliability, completeness or suitability for any particular purpose of the information. Persons should not rely on the information shown in this document to make any decision with financial or legal implications and should instead rely on their own enquiries. To the full extent that it is able to do so in law, Council disclaims all liability (including liability in negligence) for all costs, losses and damages (including indirect and consequential costs, losses and damages) caused by or arising from anyone using or relying on the information shown in this document for any purpose whatsoever. © Copyright Moreton Bay Regional Council 2019

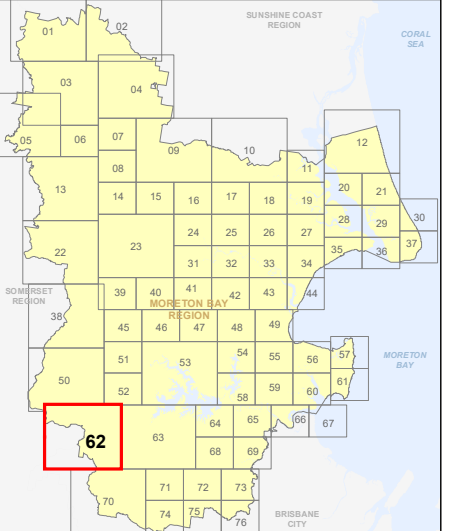

DCDB (Version Nov 2015) is reproduced with the permission of the State of Queensland



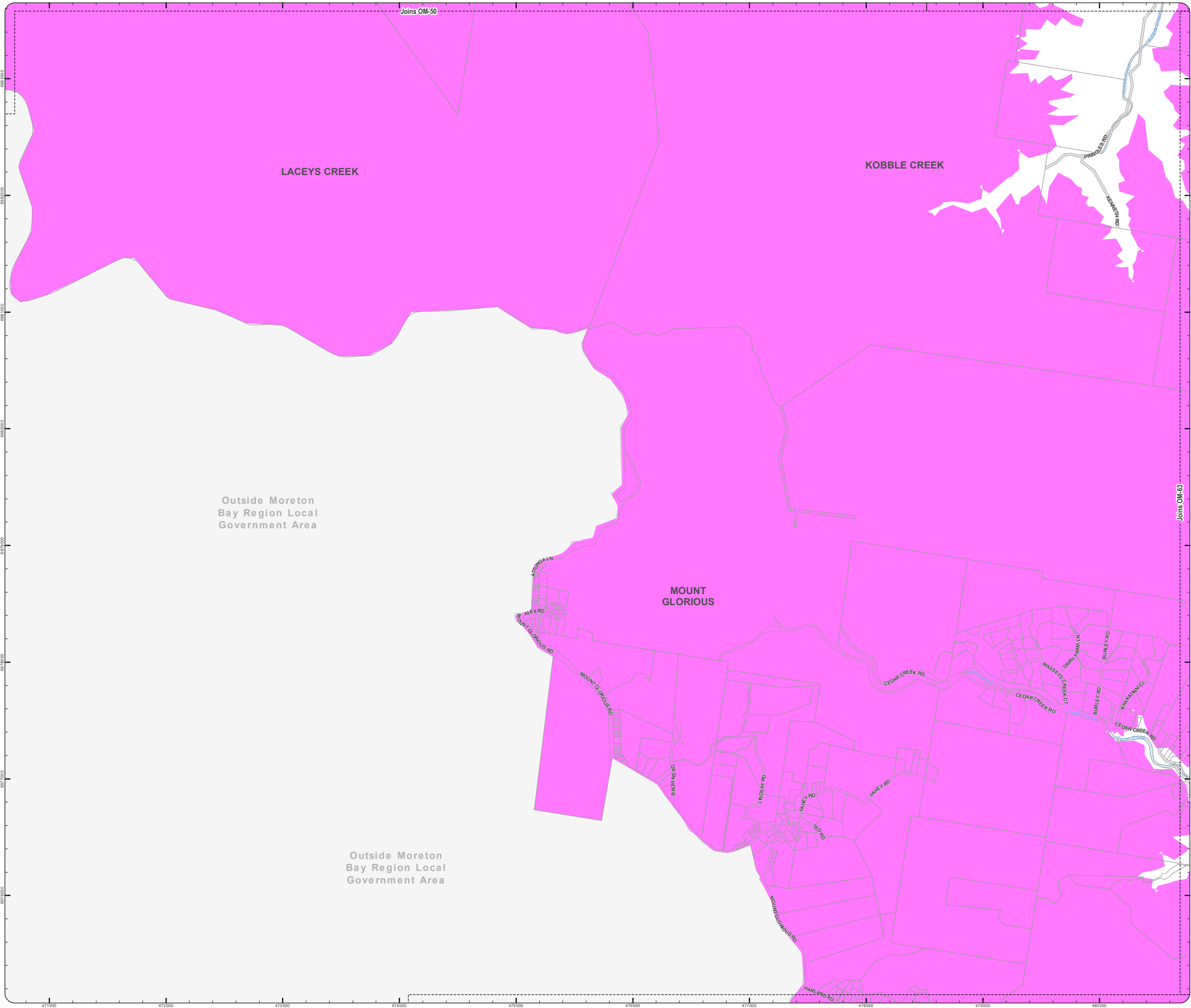

**OM-62 SA
Overlay Map**



**PLANNING SCHEME
OVERLAY MAP - SCENIC AMENITY**

-  Property boundaries
-  Priority Development Area

- Scenic amenity**
-  Locally important
 -  Regionally significant

Please read the following notes about this map:

This overlay map only affects you if your property is in a locally important or regionally significant area, and you wish to develop (e.g. build or extend, change use, subdivide, clear native vegetation, fill or excavate).

This map shows areas having regionally significant and locally important scenic amenity value.

Regionally significant areas include land in the western part of the region above 140m AHD (AHD is Australian height datum, which is the altitude or elevation of the land).

Locally important areas include land in proximity to the foreshore at Scarborough, Redcliffe, Margate, Woody Point and Clontarf.

Inclusion on this map does not necessarily mean there are associated requirements.

Refer to the relevant zone code, local plan code and/or development codes for requirements associated with this overlay map.

For further information regarding this overlay map, please refer to the Overlay information sheet on Council's planning scheme website (www.moretonbay.qld.gov.au/mbrplanningscheme) or contact council on 3205 0555.

Effective 29 January 2020

0 400 800 1,200 Metres

SCALE (A3): 1:30,000
DCDB Version: November 2015
Projection: Map Grid of Australia, Zone 56
Horizontal Datum: Geocentric Datum of Australia 1994

DISCLAIMER: Some of the information shown in this document has been provided to Council from external third parties. Council makes no representation and gives no warranty about the accuracy, reliability, completeness or suitability for any particular purpose of the information. Persons should not rely on the information shown in this document to make any decision with financial or legal implications and should instead rely on their own enquiries. To the full extent that it is able to do so in law, Council disclaims all liability (including liability in negligence) for all costs, losses and damages (including indirect and consequential costs, losses and damages) caused by or arising from anyone using or relying on the information shown in this document for any purpose whatsoever. © Copyright Moreton Bay Regional Council 2019

DCDB (Version Nov 2015) is reproduced with the permission of the State of Queensland

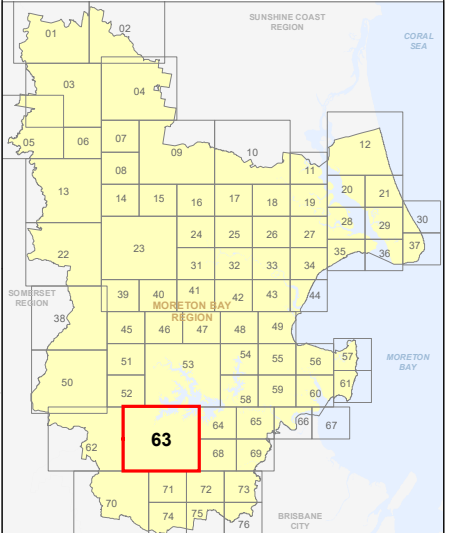

**OM-63 SA
Overlay Map**

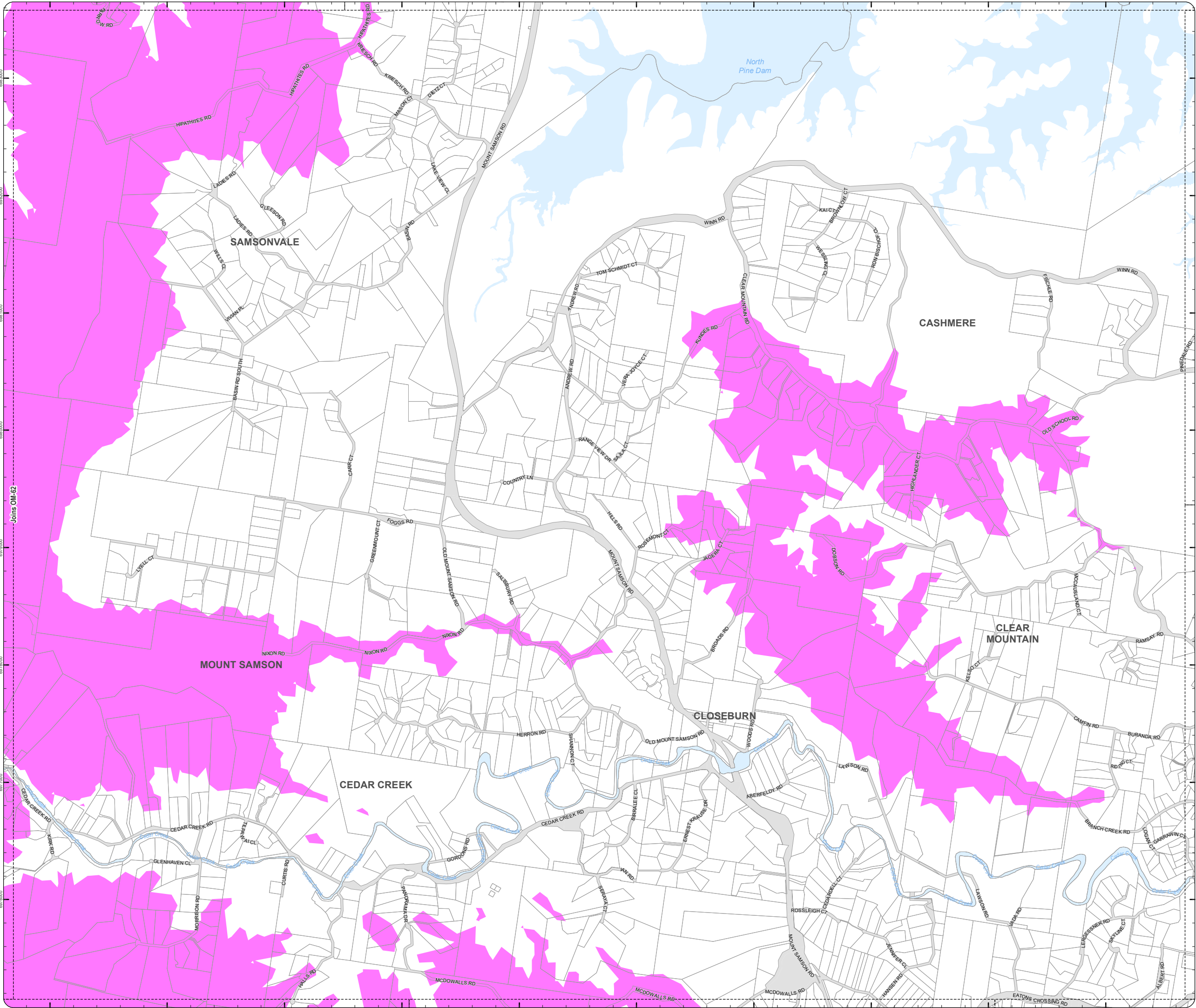

**PLANNING SCHEME
OVERLAY MAP - SCENIC AMENITY**

- Property boundaries
- Priority Development Area

- Scenic amenity**
- Locally important
 - Regionally significant

Please read the following notes about this map:

This overlay map only affects you if your property is in a locally important or regionally significant area, and you wish to develop (e.g. build or extend, change use, subdivide, clear native vegetation, fill or excavate).

This map shows areas having regionally significant and locally important scenic amenity value.

Regionally significant areas include land in the western part of the region above 140m AHD (AHD is Australian height datum, which is the altitude or elevation of the land).

Locally important areas include land in proximity to the foreshore at Scarborough, Redcliffe, Margate, Woody Point and Clontarf.

Inclusion on this map does not necessarily mean there are associated requirements.

Refer to the relevant zone code, local plan code and/or development codes for requirements associated with this overlay map.

For further information regarding this overlay map, please refer to the Overlay information sheet on Council's planning scheme website (www.moretonbay.qld.gov.au/mbrplanningscheme) or contact council on 3205 0555.

Effective 29 January 2020



SCALE (A3): 1:15,000
 DCDB Version: November 2015
 Projection: Map Grid of Australia, Zone 56
 Horizontal Datum: Geocentric Datum of Australia 1994

DISCLAIMER: Some of the information shown in this document has been provided to Council from external third parties. Council makes no representation and gives no warranty about the accuracy, reliability, completeness or suitability for any particular purpose of the information. Persons should not rely on the information shown in this document to make any decisions with financial or legal implications and should instead rely on their own enquiries. To the full extent that it is able to do so in law, Council disclaims all liability (including liability in negligence) for all costs, losses and damages (including indirect and consequential costs, losses and damages) caused by or arising from anyone using or relying on the information shown in this document for any purpose whatsoever. © Copyright Moreton Bay Regional Council 2019

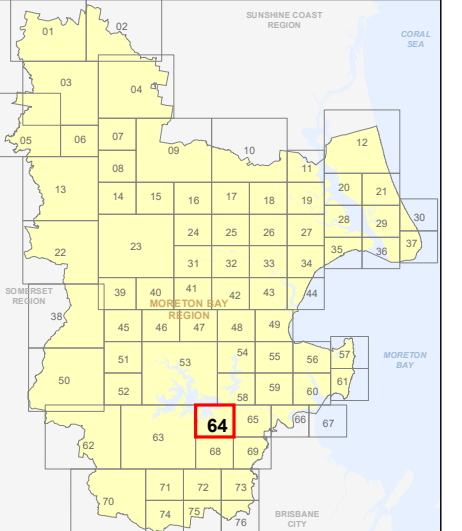

DCDB (Version Nov 2015) is reproduced with the permission of the State of Queensland



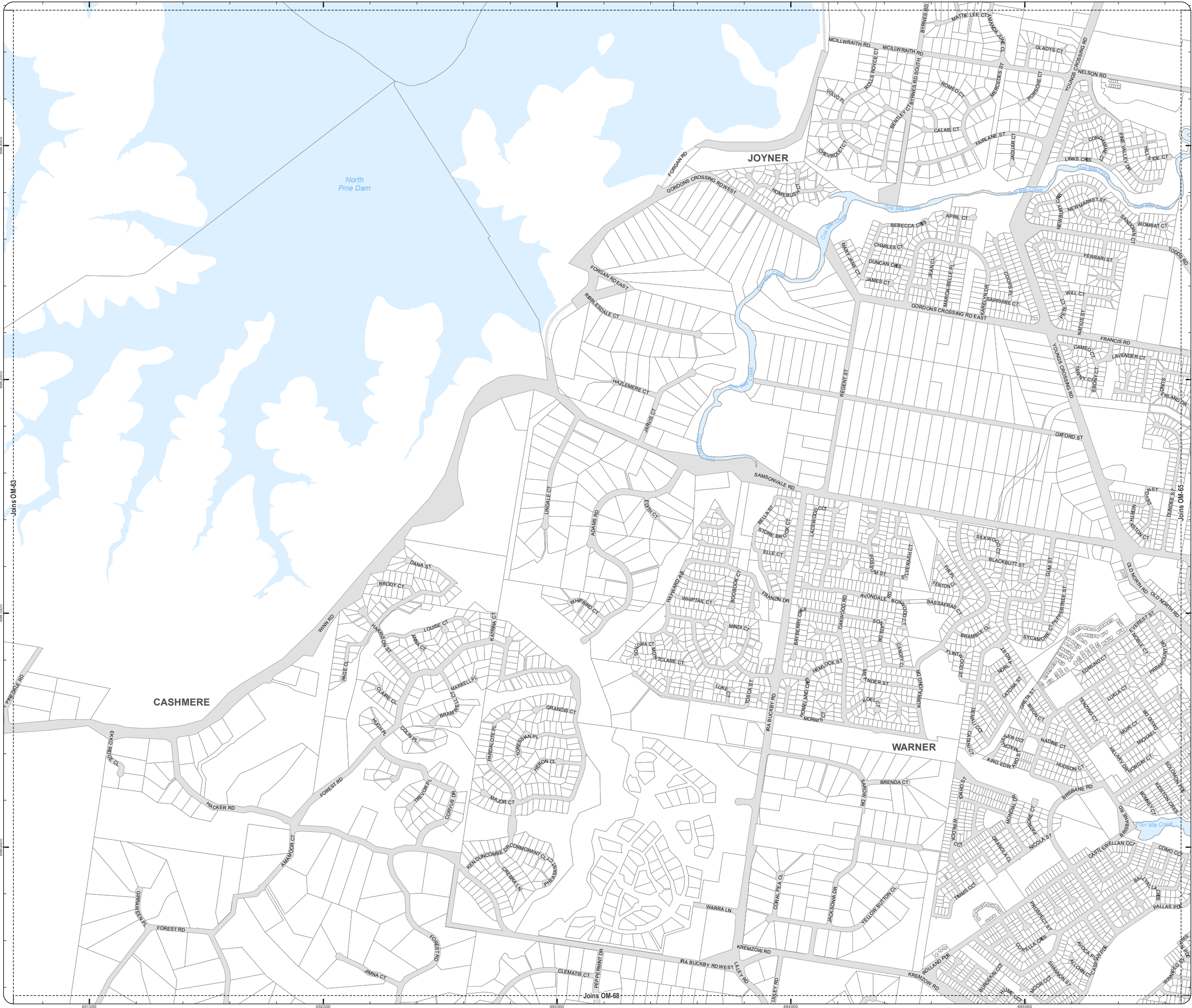

**OM-64 SA
Overlay Map**



PLANNING SCHEME
OVERLAY MAP - SCENIC AMENITY

-  Property boundaries
-  Priority Development Area

- Scenic amenity**
-  Locally important
 -  Regionally significant

Please read the following notes about this map:

This overlay map only affects you if your property is in a locally important or regionally significant area, and you wish to develop (e.g. build or extend, change use, subdivide, clear native vegetation, fill or excavate).

This map shows areas having regionally significant and locally important scenic amenity value.

Regionally significant areas include land in the western part of the region above 140m AHD (AHD is Australian height datum, which is the altitude or elevation of the land).

Locally important areas include land in proximity to the foreshore at Scarborough, Redcliffe, Margate, Woody Point and Clontarf.

Inclusion on this map does not necessarily mean there are associated requirements.

Refer to the relevant zone code, local plan code and/or development codes for requirements associated with this overlay map.

For further information regarding this overlay map, please refer to the Overlay information sheet on Council's planning scheme website (www.moretonbay.qld.gov.au/mbrplanningscheme) or contact council on 3205 0555.

Effective 29 January 2020

0 200 400 600 Metres

SCALE (A3): 1:15,000
DCDB Version: November 2015
Projection: Map Grid of Australia, Zone 56
Horizontal Datum: Geocentric Datum of Australia 1994

DISCLAIMER: Some of the information shown in this document has been provided to Council from external third parties. Council makes no representation and gives no warranty about the accuracy, reliability, completeness or suitability for any particular purpose of the information. Persons should not rely on the information shown in this document to make any decisions with financial or legal implications and should instead rely on their own enquiries. To the full extent that it is able to do so in law, Council disclaims all liability (including liability in negligence) for all costs, losses and damages (including indirect and consequential costs, losses and damages) caused by or arising from anyone using or relying on the information shown in this document for any purpose whatsoever. © Copyright Moreton Bay Regional Council 2019

DCDB (Version Nov 2015) is reproduced with the permission of the State of Queensland

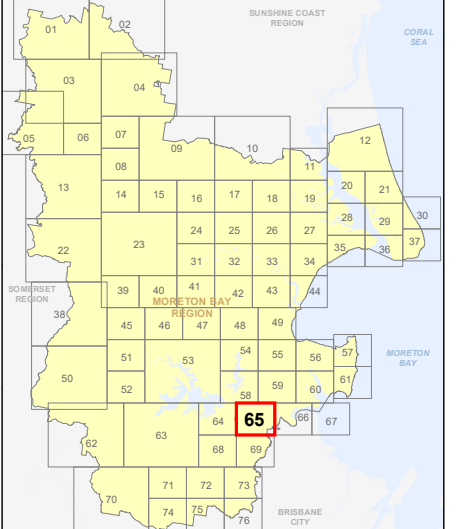

OM-65 SA
Overlay Map

The Mill at Moreton
Bay PDA - Refer
to Part 10.2



**PLANNING SCHEME
OVERLAY MAP - SCENIC AMENITY**

- Property boundaries
- Priority Development Area

- Scenic amenity**
- Locally important
 - Regionally significant

Please read the following notes about this map:

This overlay map only affects you if your property is in a locally important or regionally significant area, and you wish to develop (e.g. build or extend, change use, subdivide, clear native vegetation, fill or excavate).

This map shows areas having regionally significant and locally important scenic amenity value.

Regionally significant areas include land in the western part of the region above 140m AHD (AHD is Australian height datum, which is the altitude or elevation of the land).

Locally important areas include land in proximity to the foreshore at Scarborough, Redcliffe, Margate, Woody Point and Clontarf.

Inclusion on this map does not necessarily mean there are associated requirements.

Refer to the relevant zone code, local plan code and/or development codes for requirements associated with this overlay map.

For further information regarding this overlay map, please refer to the Overlay information sheet on Council's planning scheme website (www.moretonbay.qld.gov.au/mbrplanningscheme) or contact council on 3205 0555.

Effective 29 January 2020



SCALE (A3): 1:15,000
 DCDB Version: November 2015
 Projection: Map Grid of Australia, Zone 56
 Horizontal Datum: Geocentric Datum of Australia 1994

DISCLAIMER: Some of the information shown in this document has been provided to Council from external third parties. Council makes no representation and gives no warranty about the accuracy, reliability, completeness or suitability for any particular purpose of the information. Persons should not rely on the information shown in this document to make any decision with financial or legal implications and should instead rely on their own enquiries. To the full extent that it is able to do so in law, Council disclaims all liability (including liability in negligence) for all costs, losses and damages (including indirect and consequential costs, losses and damages) caused by or arising from anyone using or relying on the information shown in this document for any purpose whatsoever. © Copyright Moreton Bay Regional Council 2019

DCDB (Version Nov 2015) is reproduced with the permission of the State of Queensland

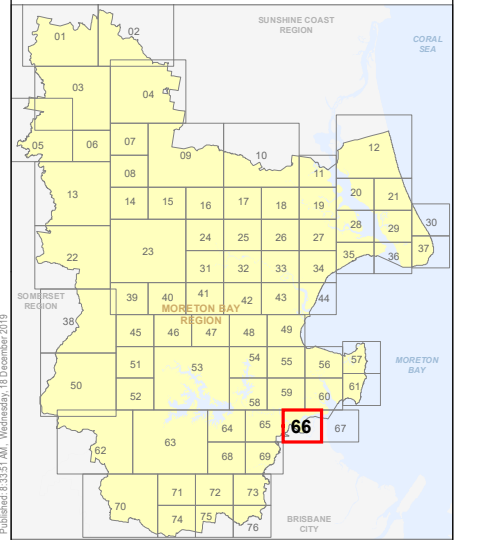





**OM-66 SA
Overlay Map**



Z:\Map Data\GIS\Map\Planning\Division\01 Planning Scheme\Amendments\01_Proposed\Tabled\Amendment\102_Post\Consultation and Site Approval\Version 201902_MBR\OM_Scenic_Amenity.mxd

**PLANNING SCHEME
OVERLAY MAP - SCENIC AMENITY**

-  Property boundaries
-  Priority Development Area

- Scenic amenity**
-  Locally important
 -  Regionally significant

Please read the following notes about this map:

This overlay map only affects you if your property is in a locally important or regionally significant area, and you wish to develop (e.g. build or extend, change use, subdivide, clear native vegetation, fill or excavate).

This map shows areas having regionally significant and locally important scenic amenity value.

Regionally significant areas include land in the western part of the region above 140m AHD (AHD is Australian height datum, which is the altitude or elevation of the land).

Locally important areas include land in proximity to the foreshore at Scarborough, Redcliffe, Margate, Woody Point and Clontarf.

Inclusion on this map does not necessarily mean there are associated requirements.

Refer to the relevant zone code, local plan code and/or development codes for requirements associated with this overlay map.

For further information regarding this overlay map, please refer to the Overlay information sheet on Council's planning scheme website (www.moretonbay.qld.gov.au/mbrplanningscheme) or contact council on 3205 0555.

Effective 29 January 2020

0 200 400 600 Metres

SCALE (A3): 1:15,000
 DCDB Version: November 2015
 Projection: Map Grid of Australia, Zone 56
 Horizontal Datum: Geocentric Datum of Australia 1994

DISCLAIMER: Some of the information shown in this document has been provided to Council from external third parties. Council makes no representation and gives no warranty about the accuracy, reliability, completeness or suitability for any particular purpose of the information. Persons should not rely on the information shown in this document to make any decision with financial or legal implications and should instead rely on their own enquiries. To the full extent that it is able to do so in law, Council disclaims all liability (including liability in negligence) for all costs, losses and damages (including indirect and consequential costs, losses and damages) caused by or arising from anyone using or relying on the information shown in this document for any purpose whatsoever. © Copyright Moreton Bay Regional Council 2019

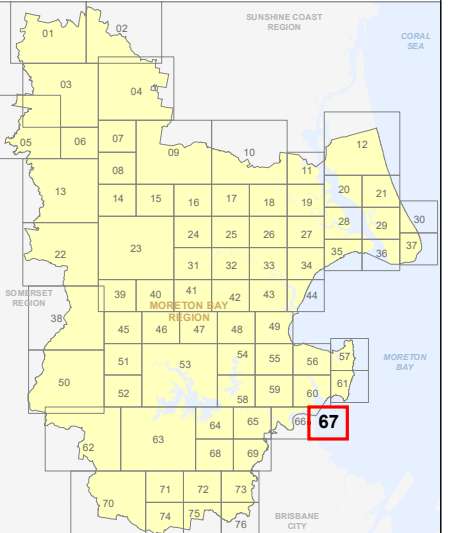

DCDB (Version Nov 2015) is reproduced with the permission of the State of Queensland





**OM-67 SA
Overlay Map**



PLANNING SCHEME
OVERLAY MAP - SCENIC AMENITY

-  Property boundaries
-  Priority Development Area

- Scenic amenity**
-  **Locally important**
 -  **Regionally significant**

Please read the following notes about this map:

This overlay map only affects you if your property is in a locally important or regionally significant area, and you wish to develop (e.g. build or extend, change use, subdivide, clear native vegetation, fill or excavate).

This map shows areas having regionally significant and locally important scenic amenity value.

Regionally significant areas include land in the western part of the region above 140m AHD (AHD is Australian height datum, which is the altitude or elevation of the land).

Locally important areas include land in proximity to the foreshore at Scarborough, Redcliffe, Margate, Woody Point and Clontarf.

Inclusion on this map does not necessarily mean there are associated requirements.

Refer to the relevant zone code, local plan code and/or development codes for requirements associated with this overlay map.

For further information regarding this overlay map, please refer to the Overlay information sheet on Council's planning scheme website (www.moretonbay.qld.gov.au/mbrplanningscheme) or contact council on 3205 0555.

Effective 29 January 2020

0 200 400 600 Metres

N
SCALE (A3): 1:15,000
DCDB Version: November 2015
Projection: Map Grid of Australia, Zone 56
Horizontal Datum: Geocentric Datum of Australia 1994

DISCLAIMER: Some of the information shown in this document has been provided to Council from external third parties. Council makes no representation and gives no warranty about the accuracy, reliability, completeness or suitability for any particular purpose of the information. Persons should not rely on the information shown in this document to make any decisions with financial or legal implications and should instead rely on their own enquiries. To the full extent that it is able to do so in law, Council disclaims all liability (including liability in negligence) for all costs, losses and damages (including indirect and consequential costs, losses and damages) caused by or arising from anyone using or relying on the information shown in this document for any purpose whatsoever. © Copyright Moreton Bay Regional Council 2019

DCDB (Version Nov 2015) is reproduced with the permission of the State of Queensland

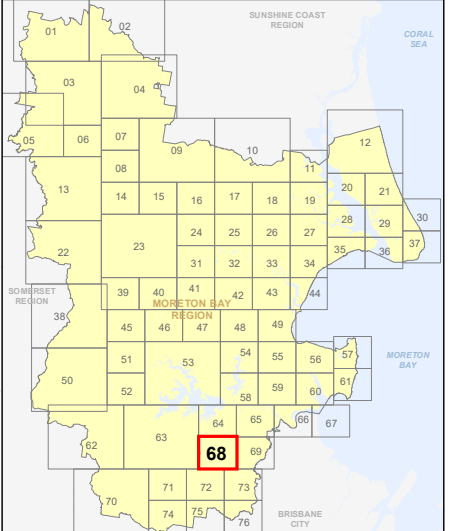

OM-68 SA
Overlay Map



**PLANNING SCHEME
OVERLAY MAP - SCENIC AMENITY**

- Property boundaries
- Priority Development Area

- Scenic amenity**
- Locally important
 - Regionally significant

Please read the following notes about this map:

This overlay map only affects you if your property is in a locally important or regionally significant area, and you wish to develop (e.g. build or extend, change use, subdivide, clear native vegetation, fill or excavate).

This map shows areas having regionally significant and locally important scenic amenity value.

Regionally significant areas include land in the western part of the region above 140m AHD (AHD is Australian height datum, which is the altitude or elevation of the land).

Locally important areas include land in proximity to the foreshore at Scarborough, Redcliffe, Margate, Woody Point and Clontarf.

Inclusion on this map does not necessarily mean there are associated requirements.

Refer to the relevant zone code, local plan code and/or development codes for requirements associated with this overlay map.

For further information regarding this overlay map, please refer to the Overlay information sheet on Council's planning scheme website (www.moretonbay.qld.gov.au/mbrplanningscheme) or contact council on 3205 0555.

Effective 29 January 2020



N
SCALE (A3): 1:15,000
DCDB Version: November 2015
Projection: Map Grid of Australia, Zone 56
Horizontal Datum: Geocentric Datum of Australia 1994

DISCLAIMER: Some of the information shown in this document has been provided to Council from external third parties. Council makes no representation and gives no warranty about the accuracy, reliability, completeness or suitability for any particular purpose of the information. Persons should not rely on the information shown in this document to make any decision with financial or legal implications and should instead rely on their own enquiries. To the full extent that it is able to do so in law, Council disclaims all liability (including liability in negligence) for all costs, losses and damages (including indirect and consequential costs, losses and damages) caused by or arising from anyone using or relying on the information shown in this document for any purpose whatsoever. © Copyright Moreton Bay Regional Council 2019

DCDB (Version Nov 2015) is reproduced with the permission of the State of Queensland

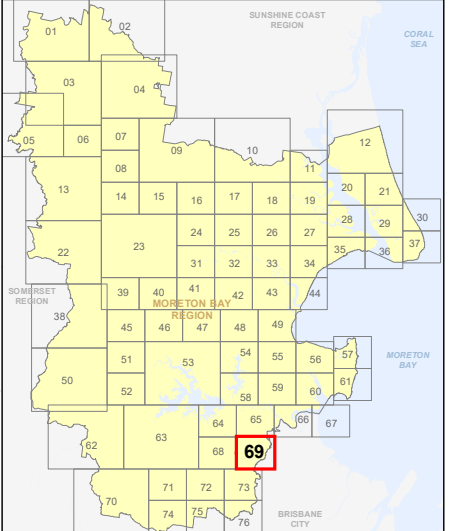

**OM-69 SA
Overlay Map**

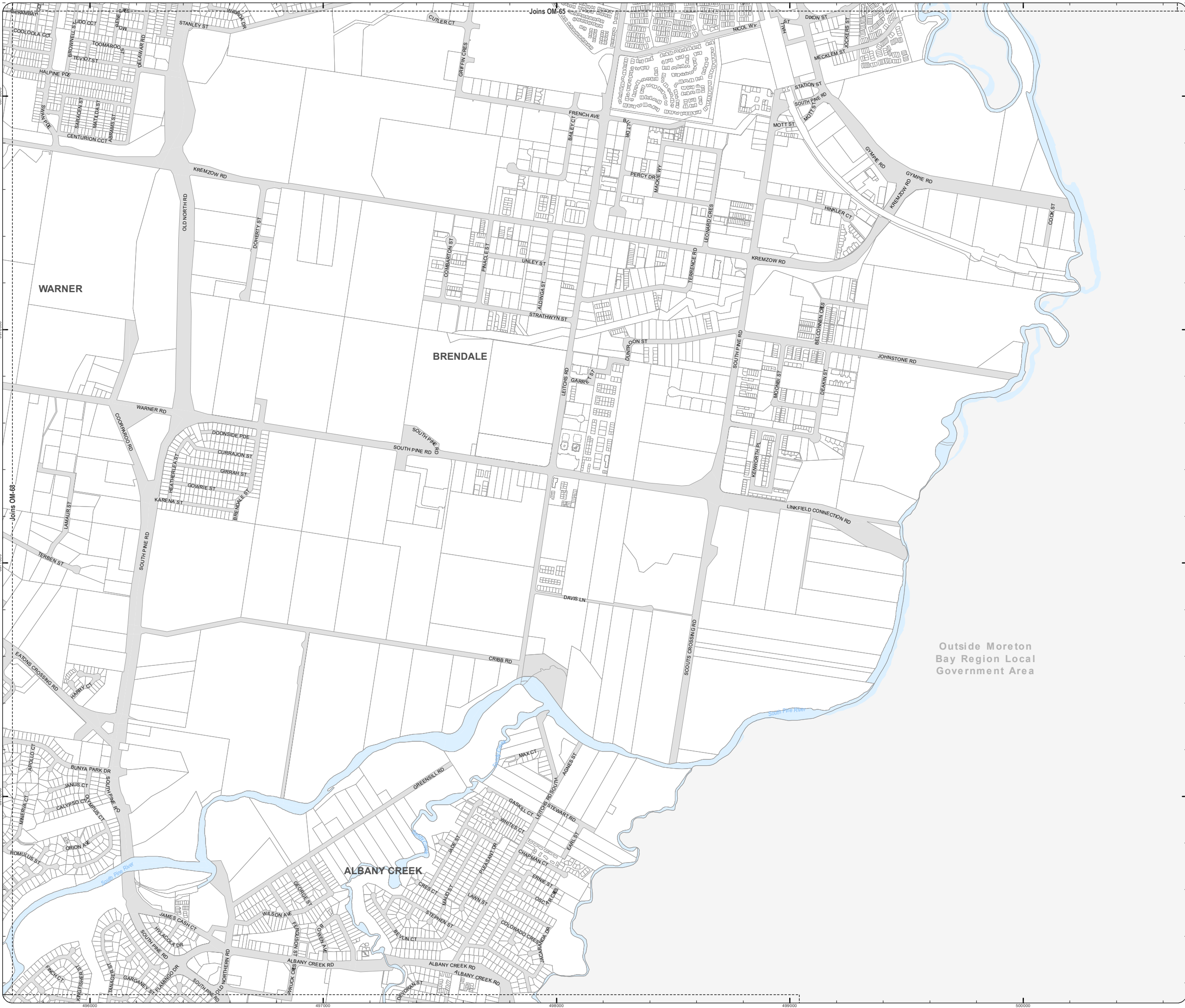

**PLANNING SCHEME
OVERLAY MAP - SCENIC AMENITY**

- Property boundaries
- Priority Development Area

- Scenic amenity**
- Locally important
 - Regionally significant

Please read the following notes about this map:

This overlay map only affects you if your property is in a locally important or regionally significant area, and you wish to develop (e.g. build or extend, change use, subdivide, clear native vegetation, fill or excavate).

This map shows areas having regionally significant and locally important scenic amenity value.

Regionally significant areas include land in the western part of the region above 140m AHD (AHD is Australian height datum, which is the altitude or elevation of the land).

Locally important areas include land in proximity to the foreshore at Scarborough, Redcliffe, Margate, Woody Point and Clontarf.

Inclusion on this map does not necessarily mean there are associated requirements.

Refer to the relevant zone code, local plan code and/or development codes for requirements associated with this overlay map.

For further information regarding this overlay map, please refer to the Overlay information sheet on Council's planning scheme website (www.moretonbay.qld.gov.au/mbrplanningscheme) or contact council on 3205 0555.

Effective 29 January 2020



DCDB Version: November 2015
Projection: Map Grid of Australia, Zone 56
Horizontal Datum: Geocentric Datum of Australia 1994

DISCLAIMER: Some of the information shown in this document has been provided to Council from external third parties. Council makes no representation and gives no warranty about the accuracy, reliability, completeness or suitability for any particular purpose of the information. Persons should not rely on the information shown in this document to make any decision with financial or legal implications and should instead rely on their own enquiries. To the full extent that it is able to do so in law, Council disclaims all liability (including liability in negligence) for all costs, losses and damages (including indirect and consequential costs, losses and damages) caused by or arising from anyone using or relying on the information shown in this document for any purpose whatsoever. © Copyright Moreton Bay Regional Council 2019

DCDB (Version Nov 2015) is reproduced with the permission of the State of Queensland

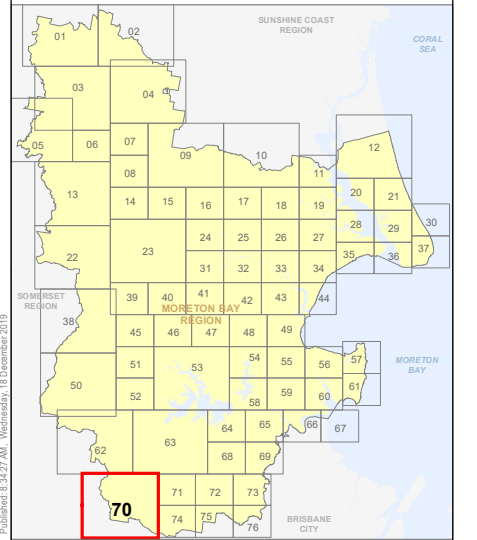

**OM-70 SA
Overlay Map**

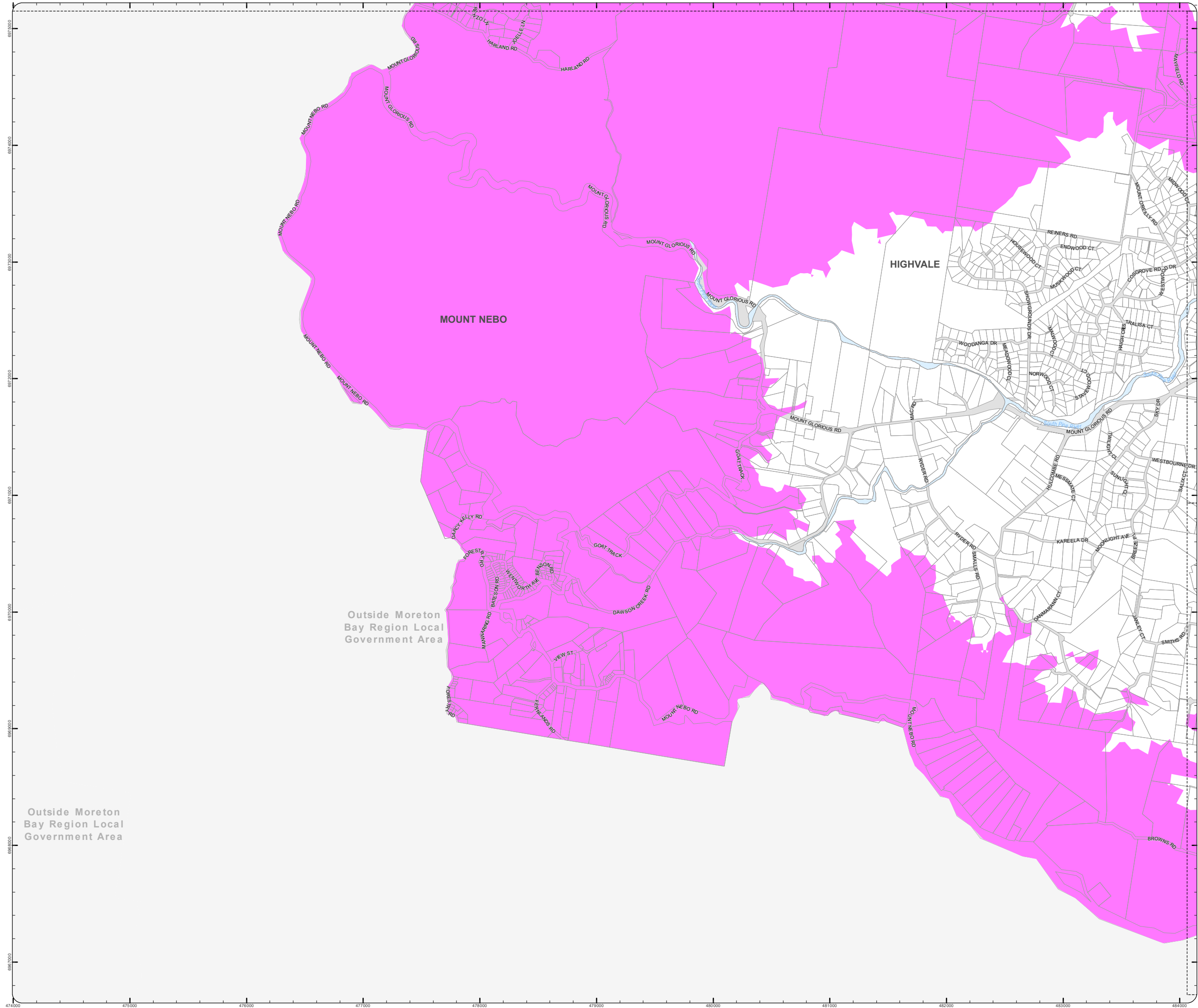

Z:\Map Data\GIS\Map Data\Planning\Division\01 Planning Schemes\Amendments\01_Proposed Tailored Amendment 102_Post Consultation and Site Approval Version 201902_MBR\DCDB_Scenic_Amenity.mxd

**PLANNING SCHEME
OVERLAY MAP - SCENIC AMENITY**

- Property boundaries
- Priority Development Area

- Scenic amenity**
- Locally important
 - Regionally significant

Please read the following notes about this map:

This overlay map only affects you if your property is in a locally important or regionally significant area, and you wish to develop (e.g. build or extend, change use, subdivide, clear native vegetation, fill or excavate).

This map shows areas having regionally significant and locally important scenic amenity value.

Regionally significant areas include land in the western part of the region above 140m AHD (AHD is Australian height datum, which is the altitude or elevation of the land).

Locally important areas include land in proximity to the foreshore at Scarborough, Redcliffe, Margate, Woody Point and Clontarf.

Inclusion on this map does not necessarily mean there are associated requirements.

Refer to the relevant zone code, local plan code and/or development codes for requirements associated with this overlay map.

For further information regarding this overlay map, please refer to the Overlay information sheet on Council's planning scheme website (www.moretonbay.qld.gov.au/mbrplanningscheme) or contact council on 3205 0555.

Effective 29 JANUARY 2020



SCALE (A3): 1:15,000
 DCDB Version: November 2015
 Projection: Map Grid of Australia, Zone 56
 Horizontal Datum: Geocentric Datum of Australia 1994

DISCLAIMER: Some of the information shown in this document has been provided to Council from external third parties. Council makes no representation and gives no warranty about the accuracy, reliability, completeness or suitability for any particular purpose of the information. Persons should not rely on the information shown in this document to make any decision with financial or legal implications and should instead rely on their own enquiries. To the full extent that it is able to do so in law, Council disclaims all liability (including liability in negligence) for all costs, losses and damages (including indirect and consequential costs, losses and damages) caused by or arising from anyone using or relying on the information shown in this document for any purpose whatsoever. © Copyright Moreton Bay Regional Council 2019

DCDB (Version Nov 2015) is reproduced with the permission of the State of Queensland

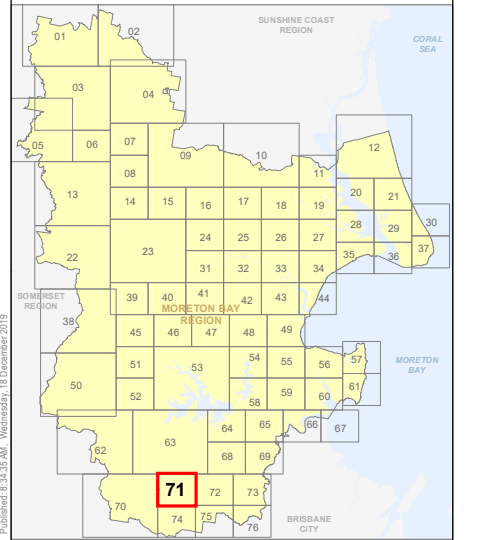



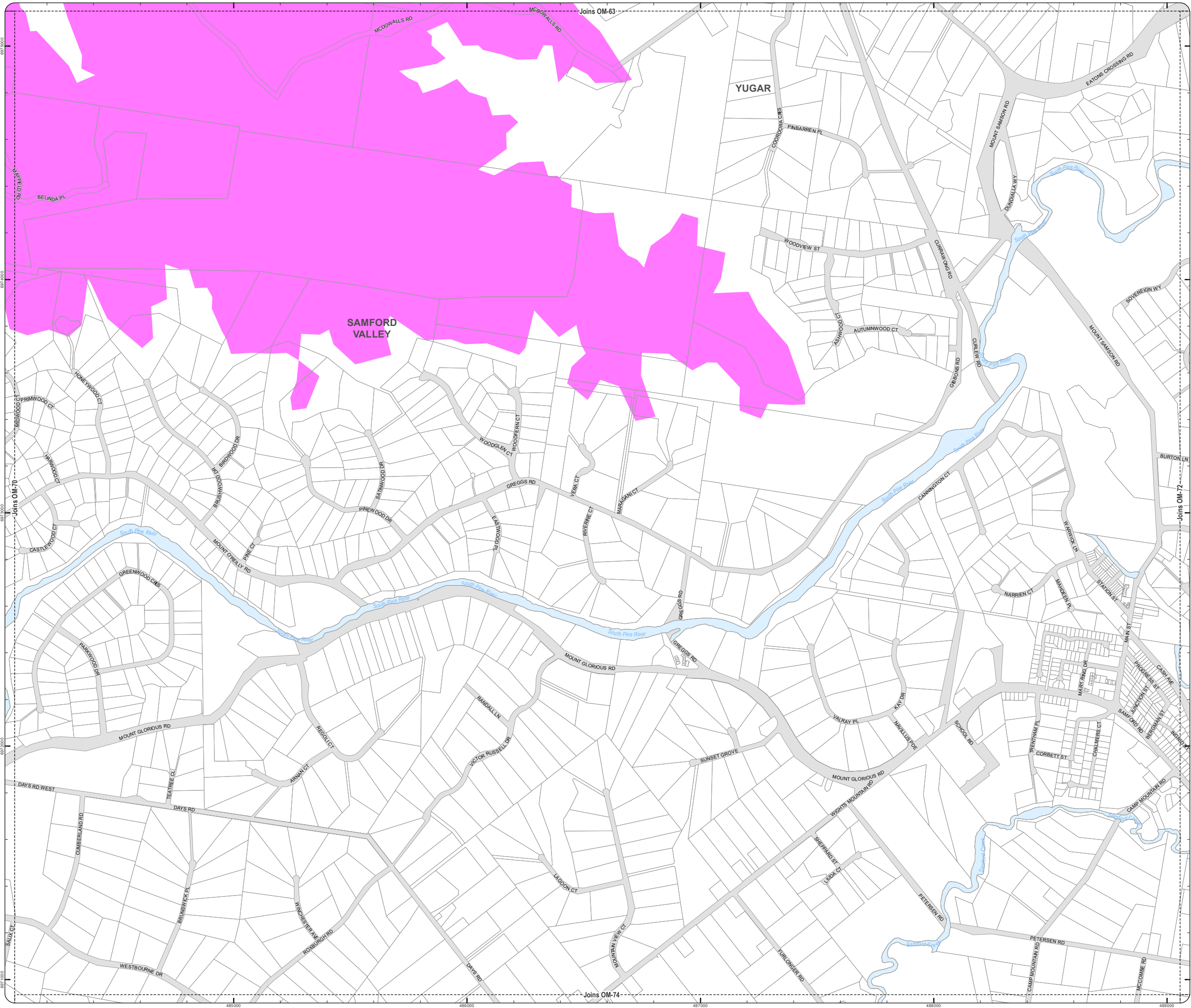

**OM-71 SA
Overlay Map**



Z:\Map Data\GIS\Map\Planning\Divisions\01_Planning_Schemes\Amendments\01_Proposed_Tiered_Schemes\Amendments\01_Proposed_Tiered_Schemes_Amenity.mxd

**PLANNING SCHEME
OVERLAY MAP - SCENIC AMENITY**

-  Property boundaries
-  Priority Development Area

- Scenic amenity**
-  Locally important
 -  Regionally significant

Please read the following notes about this map:

This overlay map only affects you if your property is in a locally important or regionally significant area, and you wish to develop (e.g. build or extend, change use, subdivide, clear native vegetation, fill or excavate).

This map shows areas having regionally significant and locally important scenic amenity value.

Regionally significant areas include land in the western part of the region above 140m AHD (AHD is Australian height datum, which is the altitude or elevation of the land).

Locally important areas include land in proximity to the foreshore at Scarborough, Redcliffe, Margate, Woody Point and Clontarf.

Inclusion on this map does not necessarily mean there are associated requirements.

Refer to the relevant zone code, local plan code and/or development codes for requirements associated with this overlay map.

For further information regarding this overlay map, please refer to the Overlay information sheet on Council's planning scheme website (www.moretonbay.qld.gov.au/mbrplanningscheme) or contact council on 3205 0555.

Effective 29 January 2020

0 200 400 600 Metres

SCALE (A3): 1:15,000
DCDB Version: November 2015
Projection: Map Grid of Australia, Zone 56
Horizontal Datum: Geocentric Datum of Australia 1994

DISCLAIMER: Some of the information shown in this document has been provided to Council from external third parties. Council makes no representation and gives no warranty about the accuracy, reliability, completeness or suitability for any particular purpose of the information. Persons should not rely on the information shown in this document to make any decision with financial or legal implications and should instead rely on their own enquiries. To the full extent that it is able to do so in law, Council disclaims all liability (including liability in negligence) for all costs, losses and damages (including indirect and consequential costs, losses and damages) caused by or arising from anyone using or relying on the information shown in this document for any purpose whatsoever. © Copyright Moreton Bay Regional Council 2019

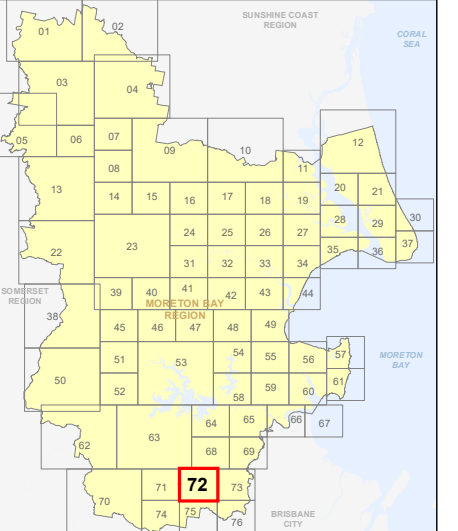

DCDB (Version Nov 2015) is reproduced with the permission of the State of Queensland



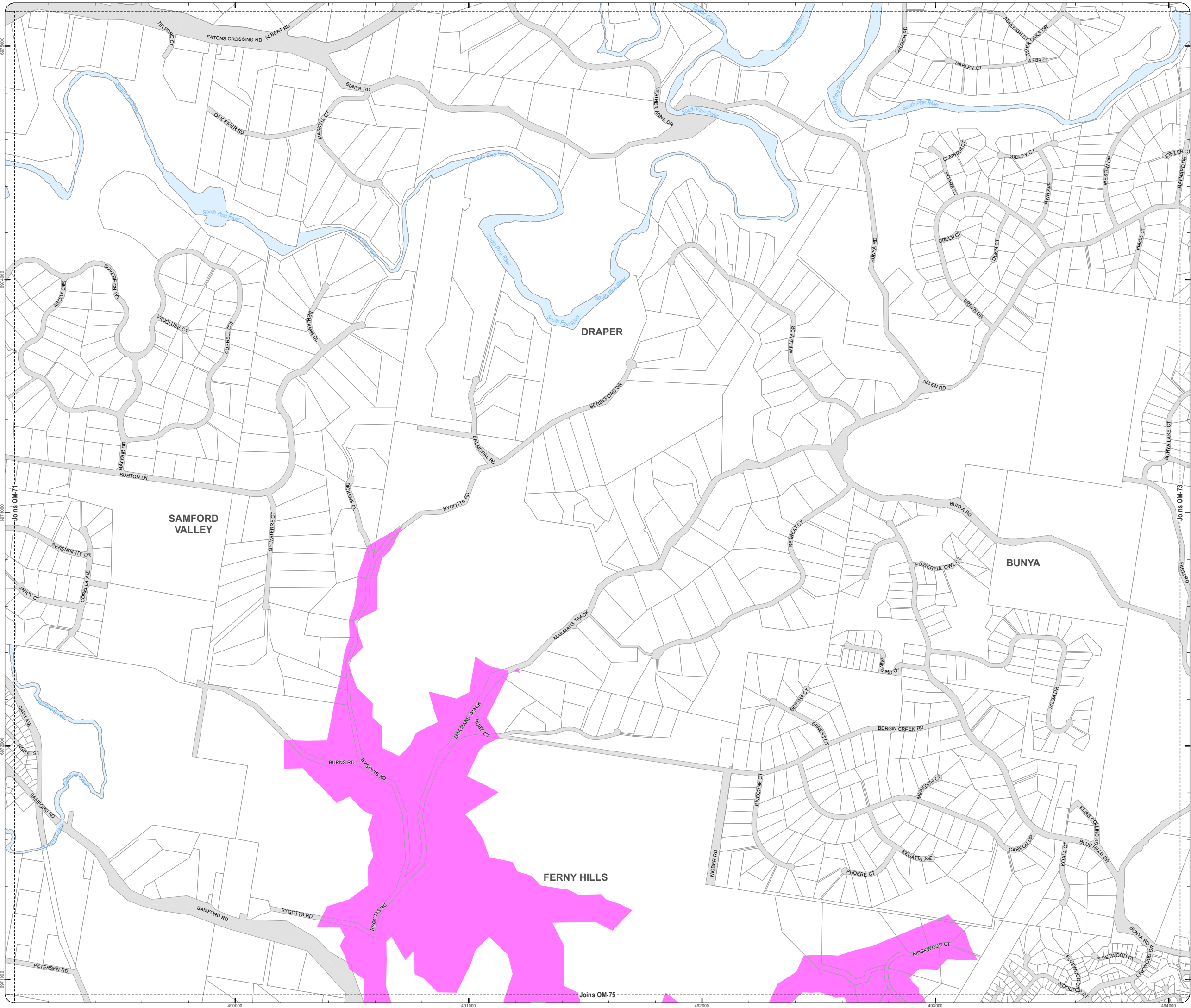

**OM-72 SA
Overlay Map**



PLANNING SCHEME
OVERLAY MAP - SCENIC AMENITY

-  Property boundaries
-  Priority Development Area

- Scenic amenity**
-  **Locally important**
 -  **Regionally significant**

Please read the following notes about this map:

This overlay map only affects you if your property is in a locally important or regionally significant area, and you wish to develop (e.g. build or extend, change use, subdivide, clear native vegetation, fill or excavate).

This map shows areas having regionally significant and locally important scenic amenity value.

Regionally significant areas include land in the western part of the region above 140m AHD (AHD is Australian height datum, which is the altitude or elevation of the land).

Locally important areas include land in proximity to the foreshore at Scarborough, Redcliffe, Margate, Woody Point and Clontarf.

Inclusion on this map does not necessarily mean there are associated requirements.

Refer to the relevant zone code, local plan code and/or development codes for requirements associated with this overlay map.

For further information regarding this overlay map, please refer to the Overlay information sheet on Council's planning scheme website (www.moretonbay.qld.gov.au/mbrplanningscheme) or contact council on 3205 0555.

Effective 29 January 2020

0 200 400 600 Metres

SCALE (A3): 1:15,000

DCDB Version: November 2015
Projection: Map Grid of Australia, Zone 56
Horizontal Datum: Geocentric Datum of Australia 1994

DISCLAIMER: Some of the information shown in this document has been provided to Council from external third parties. Council makes no representation and gives no warranty about the accuracy, reliability, completeness or suitability for any particular purpose of the information. Persons should not rely on the information shown in this document to make any decision with financial or legal implications and should instead rely on their own enquiries. To the full extent that it is able to do so in law, Council disclaims all liability (including liability in negligence) for all costs, losses and damages (including indirect and consequential costs, losses and damages) caused by or arising from anyone using or relying on the information shown in this document for any purpose whatsoever. © Copyright Moreton Bay Regional Council 2019

DCDB (Version Nov 2015) is reproduced with the permission of the State of Queensland

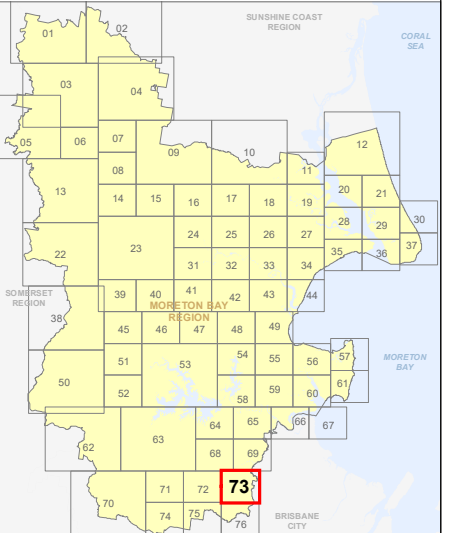

OM-73 SA
Overlay Map

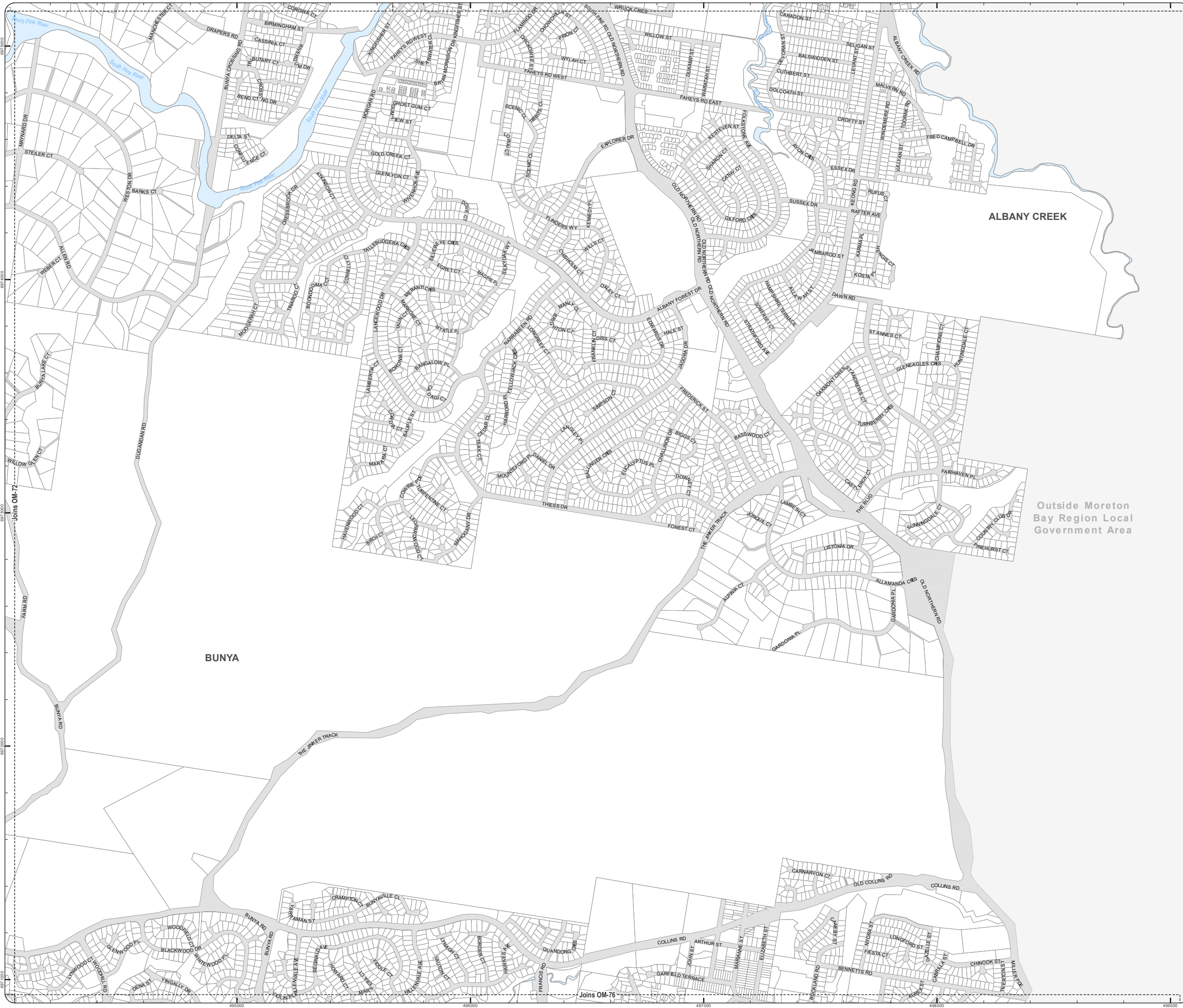

**PLANNING SCHEME
OVERLAY MAP - SCENIC AMENITY**

- Property boundaries
- Priority Development Area

- Scenic amenity**
- Locally important
 - Regionally significant

Please read the following notes about this map:

This overlay map only affects you if your property is in a locally important or regionally significant area, and you wish to develop (e.g. build or extend, change use, subdivide, clear native vegetation, fill or excavate).

This map shows areas having regionally significant and locally important scenic amenity value.

Regionally significant areas include land in the western part of the region above 140m AHD (AHD is Australian height datum, which is the altitude or elevation of the land).

Locally important areas include land in proximity to the foreshore at Scarborough, Redcliffe, Margate, Woody Point and Clontarf.

Inclusion on this map does not necessarily mean there are associated requirements.

Refer to the relevant zone code, local plan code and/or development codes for requirements associated with this overlay map.

For further information regarding this overlay map, please refer to the Overlay information sheet on Council's planning scheme website (www.moretonbay.qld.gov.au/mbrplanningscheme) or contact council on 3205 0555.

Effective 29 JANUARY 2020



DCDB Version: November 2015
 Projection: Map Grid of Australia, Zone 56
 Horizontal Datum: Geocentric Datum of Australia 1994

DISCLAIMER: Some of the information shown in this document has been provided to Council from external third parties. Council makes no representation and gives no warranty about the accuracy, reliability, completeness or suitability for any particular purpose of the information. Persons should not rely on the information shown in this document to make any decision with financial or legal implications and should instead rely on their own enquiries. To the full extent that it is able to do so in law, Council disclaims all liability (including liability in negligence) for all costs, losses and damages (including indirect and consequential costs, losses and damages) caused by or arising from anyone using or relying on the information shown in this document for any purpose whatsoever. © Copyright Moreton Bay Regional Council 2019

DCDB (Version Nov 2015) is reproduced with the permission of the State of Queensland

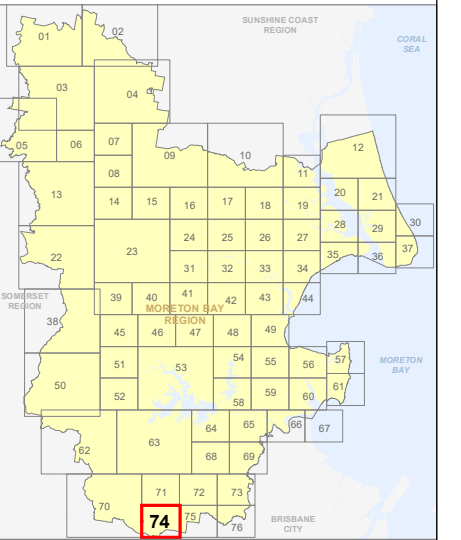

**OM-74 SA
Overlay Map**

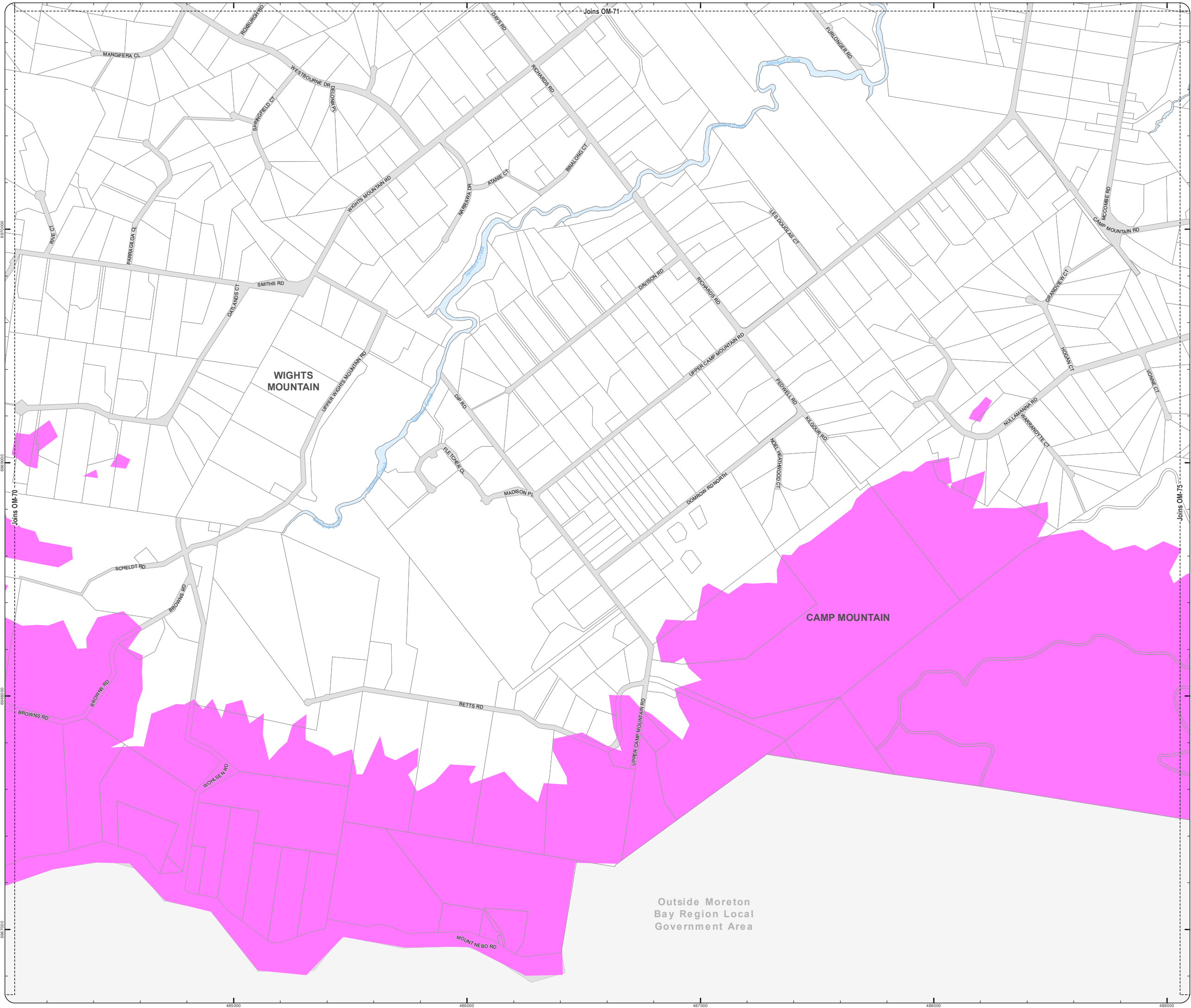

Z:\Map Data\GIS\Map\Planning\Division\01 Planning Scheme\Amendments\01_Proposed Tailored Amendment\102_Post Consultation and Site Approval Version 201902_MBR\OM-74_Scenic_Amenity.mxd

**PLANNING SCHEME
OVERLAY MAP - SCENIC AMENITY**

- Property boundaries
- Priority Development Area

- Scenic amenity**
- Locally important
 - Regionally significant

Please read the following notes about this map:

This overlay map only affects you if your property is in a locally important or regionally significant area, and you wish to develop (e.g. build or extend, change use, subdivide, clear native vegetation, fill or excavate).

This map shows areas having regionally significant and locally important scenic amenity value.

Regionally significant areas include land in the western part of the region above 140m AHD (AHD is Australian height datum, which is the altitude or elevation of the land).

Locally important areas include land in proximity to the foreshore at Scarborough, Redcliffe, Margate, Woody Point and Clontarf.

Inclusion on this map does not necessarily mean there are associated requirements.

Refer to the relevant zone code, local plan code and/or development codes for requirements associated with this overlay map.

For further information regarding this overlay map, please refer to the Overlay information sheet on Council's planning scheme website (www.moretonbay.qld.gov.au/mbrplanningscheme) or contact council on 3205 0555.

Effective 29 JANUARY 2020

0 200 400 600 Metres

SCALE (A3): 1:15,000
DCDB Version: November 2015
Projection: Map Grid of Australia, Zone 56
Horizontal Datum: Geocentric Datum of Australia 1994

DISCLAIMER: Some of the information shown in this document has been provided to Council from external third parties. Council makes no representation and gives no warranty about the accuracy, reliability, completeness or suitability for any particular purpose of the information. Persons should not rely on the information shown in this document to make any decision with financial or legal implications and should instead rely on their own enquiries. To the full extent that it is able to do so in law, Council disclaims all liability (including liability in negligence) for all costs, losses and damages (including indirect and consequential costs, losses and damages) caused by or arising from anyone using or relying on the information shown in this document for any purpose whatsoever. © Copyright Moreton Bay Regional Council 2019

DCDB (Version Nov 2015) is reproduced with the permission of the State of Queensland

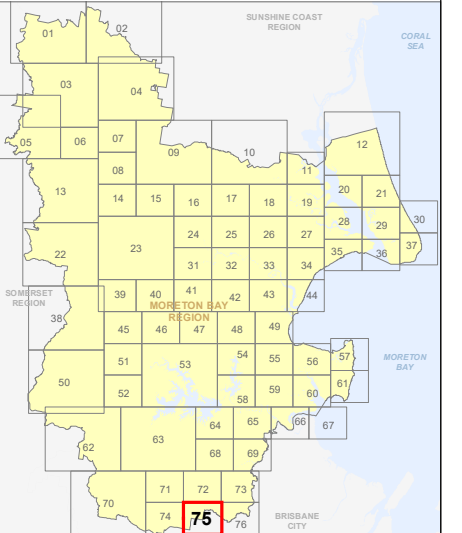



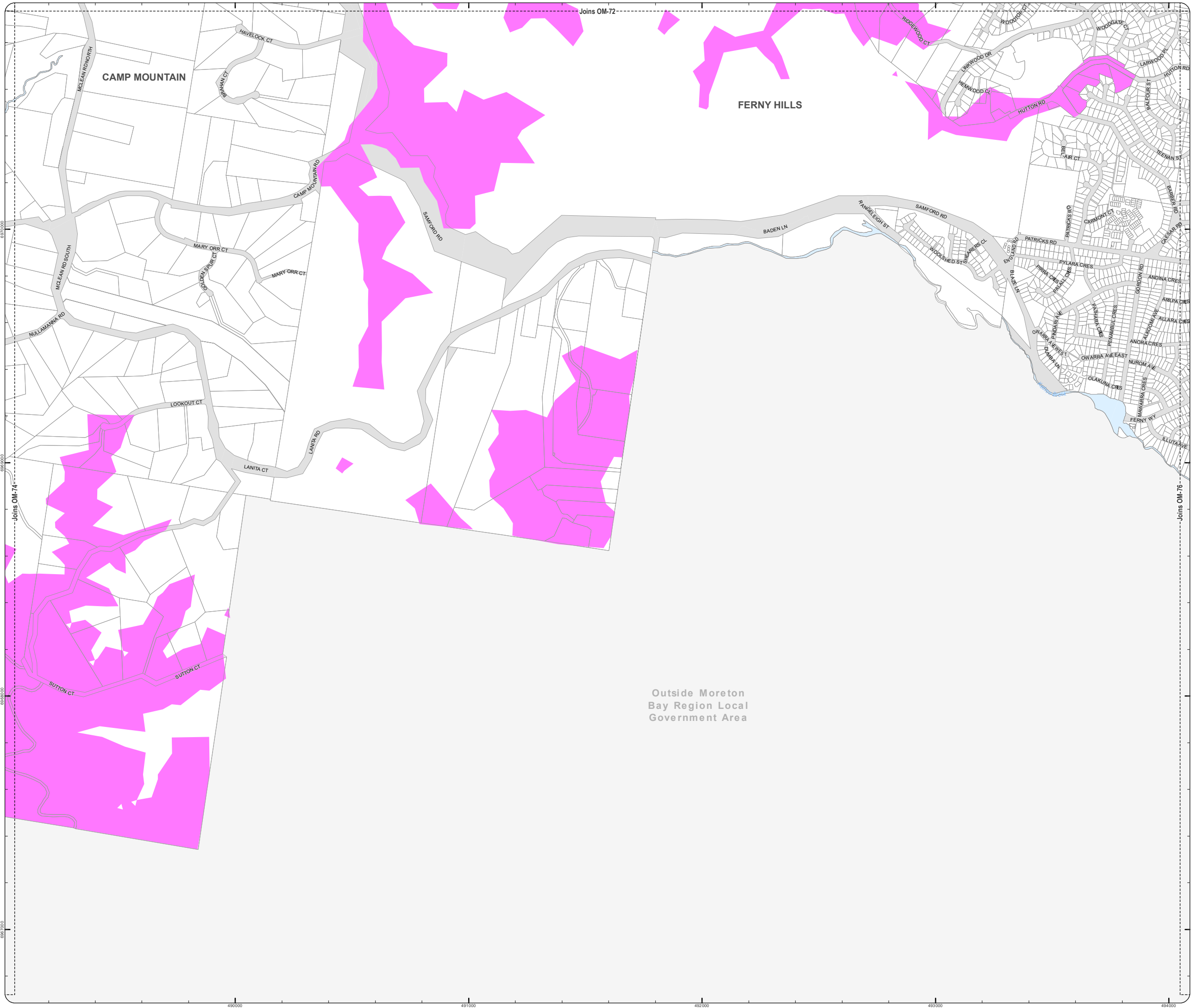

**OM-75 SA
Overlay Map**



Outside Moreton
Bay Region Local
Government Area

**PLANNING SCHEME
OVERLAY MAP - SCENIC AMENITY**

-  Property boundaries
-  Priority Development Area

- Scenic amenity**
-  Locally important
 -  Regionally significant

Please read the following notes about this map:

This overlay map only affects you if your property is in a locally important or regionally significant area, and you wish to develop (e.g. build or extend, change use, subdivide, clear native vegetation, fill or excavate).

This map shows areas having regionally significant and locally important scenic amenity value.

Regionally significant areas include land in the western part of the region above 140m AHD (AHD is Australian height datum, which is the altitude or elevation of the land).

Locally important areas include land in proximity to the foreshore at Scarborough, Redcliffe, Margate, Woody Point and Clontarf.

Inclusion on this map does not necessarily mean there are associated requirements.

Refer to the relevant zone code, local plan code and/or development codes for requirements associated with this overlay map.

For further information regarding this overlay map, please refer to the Overlay information sheet on Council's planning scheme website (www.moretonbay.qld.gov.au/mbrplanningscheme) or contact council on 3205 0555.

Effective 29 January 2020

0 200 400 600 Metres



SCALE (A3): 1:15,000

DCDB Version: November 2015
Projection: Map Grid of Australia, Zone 56
Horizontal Datum: Geocentric Datum of Australia 1994

DISCLAIMER: Some of the information shown in this document has been provided to Council from external third parties. Council makes no representation and gives no warranty about the accuracy, reliability, completeness or suitability for any particular purpose of the information. Persons should not rely on the information shown in this document to make any decision with financial or legal implications and should instead rely on their own enquiries. To the full extent that it is able to do so in law, Council disclaims all liability (including liability in negligence) for all costs, losses and damages (including indirect and consequential costs, losses and damages) caused by or arising from anyone using or relying on the information shown in this document for any purpose whatsoever. © Copyright Moreton Bay Regional Council 2019

DCDB (Version Nov 2015) is reproduced with the permission of the State of Queensland

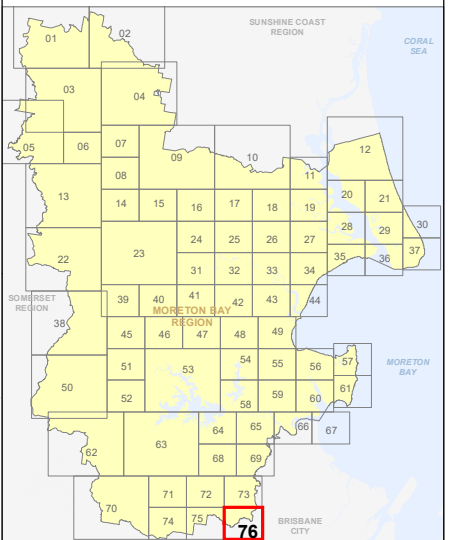

**OM-76 SA
Overlay Map**

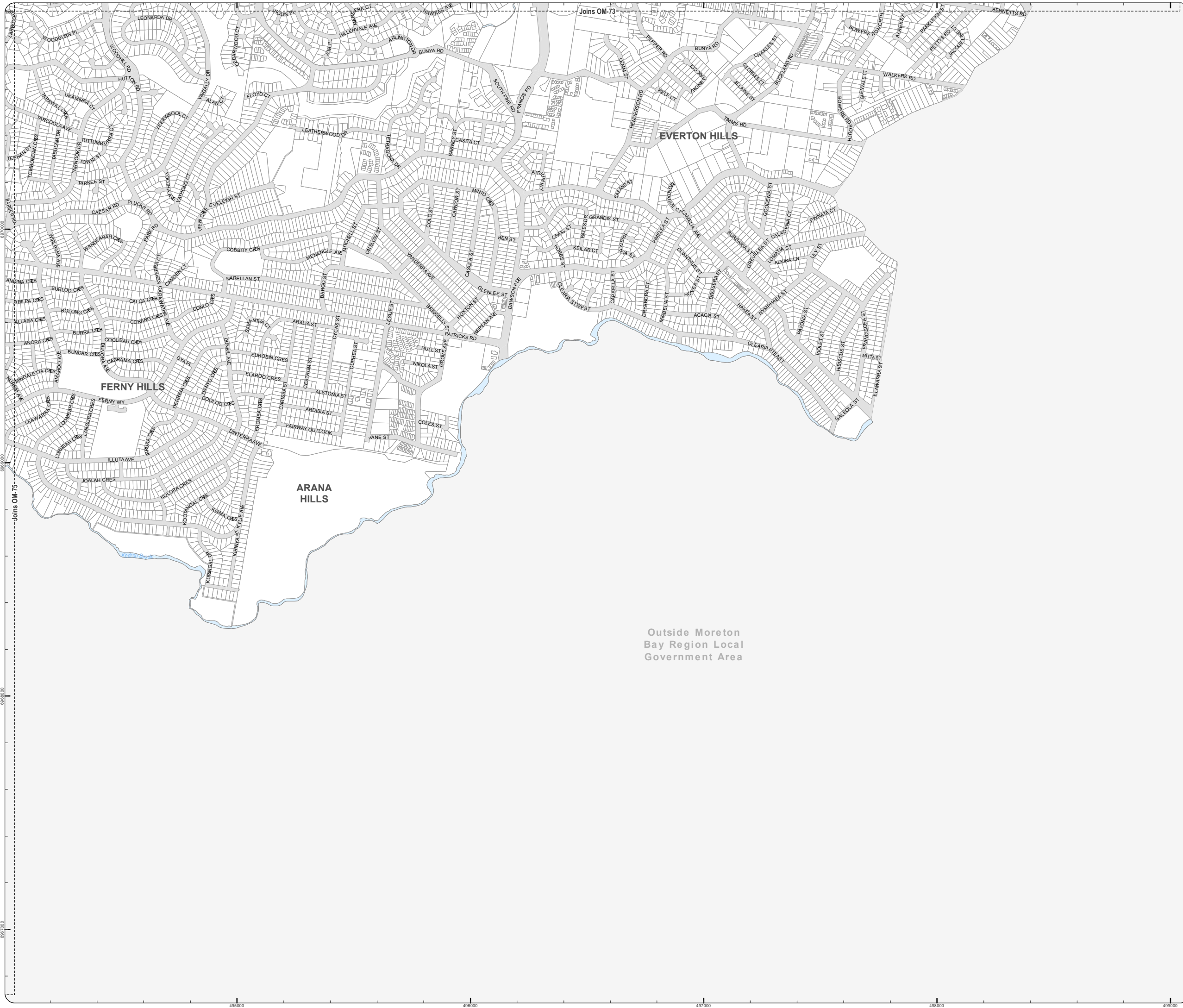

Outside Moreton Bay Region Local Government Area

Z:\Map Data\GIS\MapData\Planning\Divisions\01_Planning_Scheme\Amendments\01_Proposed_Planning_Scheme\Amendments\01_Proposed_Planning_Scheme_Amenity.mxd