



AGENDA

Coordination Committee Meeting

Tuesday 2 April 2019
commencing at 10.30am

Caboolture Chambers
2 Hasking Street, Caboolture

COUNCILLOR:

NOTICE IS HEREBY GIVEN, that a meeting of the Coordination Committee will be held on Tuesday 2 April 2019 commencing at 10.30am in Caboolture Chambers, 2 Hasking Street, Caboolture to give consideration to the matters listed on this agenda.

Daryl Hitzman
Chief Executive Officer

28 March 2019

Membership = 13
Mayor and all Councillors

Quorum = 7

[Agenda for public distribution](#)

LIST OF ITEMS

1 GOVERNANCE SESSION (Cr A Sutherland, Mayor)

2 PLANNING & DEVELOPMENT SESSION (Cr M Gillam)

3 CORPORATE SERVICES SESSION (Cr M Constance)

ITEM 3.1

2019/20 FEES AND CHARGES SCHEDULE - COMMUNITY AND ENVIRONMENTAL SERVICES - REGIONAL

5

REPORT DETAIL

SUPPORTING INFORMATION

#1 Schedule of Fees and Charges

4 ASSET CONSTRUCTION & MAINTENANCE SESSION (Cr A Hain)

ITEM 4.1

BAY AVENUE DECEPTION BAY - DRAINAGE RESTORATION WORKS - DIVISION 5

271

REPORT DETAIL

SUPPORTING INFORMATION

Confidential #1 Tender Evaluation

5 PARKS, RECREATION & SPORT SESSION (Cr K Winchester)

6 LIFESTYLE & AMENITY SESSION (Cr D Sims)

7 ECONOMIC DEVELOPMENT, EVENTS & TOURISM SESSION (Cr P Flannery)

8 REGIONAL INNOVATION (Cr D Grimwade)

9 GENERAL BUSINESS

ATTENDANCE & APOLOGIES

Attendance:

Committee Members:

Cr Mike Charlton (Deputy Mayor) (Chairperson)

Officers:

Apologies:

Cr Allan Sutherland (Mayor) who is representing Council at the Local Government Association of Queensland's General Meeting.

The Mayor is the Chairperson of the Coordination Committee.

Coordination Committee meetings comprise of Sessions chaired by Council's nominated Spokesperson for that portfolio, as follows:

Session	Spokesperson
1 Governance	Cr Allan Sutherland (Mayor)
2 Planning & Development	Cr Mick Gillam
3 Corporate Services	Cr Matt Constance
4 Asset Construction & Maintenance	Cr Adam Hain
5 Parks, Recreation & Sport	Cr Kolianna Winchester
6 Lifestyle & Amenity	Cr Denise Sims
7 Economic Development, Events & Tourism	Cr Peter Flannery
8 Regional Innovation	Cr Darren Grimwade
9 General Business	Cr Allan Sutherland (Mayor)

1 GOVERNANCE SESSION

(Cr A Sutherland, Mayor)

No items for consideration.

2 PLANNING & DEVELOPMENT SESSION

(Cr M Gillam)

No items for consideration.

3 CORPORATE SERVICES SESSION

(Cr M Constance)

ITEM 3.1

2019/20 FEES AND CHARGES SCHEDULE - COMMUNITY AND ENVIRONMENTAL SERVICES - REGIONAL

Meeting / Session: 3 CORPORATE SERVICES
Reference: A18316867 : 27 March 2019 - **Refer Supporting Information A18373037**
Responsible Officer: BH, Director Community & Environmental Services (CES Directorate)

Executive Summary

The proposed Schedule of Fees and Charges for the 2019/20 financial year for the Community & Environmental Services Directorate is submitted for adoption.

OFFICER'S RECOMMENDATION

That the Schedule of Fees and Charges for the 2019/20 financial year for the Community & Environmental Services Directorate as tabled, be adopted.

ITEM 3.1 2019/20 FEES AND CHARGES SCHEDULE - COMMUNITY AND ENVIRONMENTAL SERVICES - REGIONAL - A18316867 (Cont.)

REPORT DETAIL

1. Background

Council recently conducted a series of workshops to review the proposed fees and charges applicable to the 2019/20 financial year for the Community & Environmental Services Directorate. The outcome of those workshops is attached as Supporting Information #1.

It is prudent for Council to adopt its 2019/20 Schedule of Fees and Charges as early as practical in advance of the forthcoming financial year to enable adequate communication to relevant stakeholders and to allow corporate systems to be updated.

2. Explanation of Item

The Schedule of Fees and Charges for 2019/20 represents all the 2019/20 Fees and Charges as they relate to the Community & Environmental Services Directorate to be presented for adoption.

Circumstances may arise during the financial year whereby certain fees and charges may require amending. Should this eventuate, a further report will be presented to Council with those proposed amendments.

3. Strategic Implications

3.1 Legislative/Legal Implications

All fees identified in the attached Supporting Information have been prepared in accordance with the *Local Government Act 2009*.

3.2 Corporate Plan / Operational Plan

Strengthening Communities: Strong local governance - strong leadership and governance.

3.3 Policy Implications

There are no policy implications arising as a direct result of this report.

3.4 Risk Management Implications

There are no risk management implications arising as a direct result of this report.

3.5 Delegated Authority Implications

There are no delegated authority implications arising as a direct result of this report.

3.6 Financial Implications

Fees and charges represent a significant component of Council's operational revenues and feeds into Council's annual budget process.

3.7 Economic Benefit

There are no economic benefit implications arising as a direct result of this report.

3.8 Environmental Implications

There are no environmental implications arising as a direct result of this report.

3.9 Social Implications

There are no social implications arising as a direct result of this report.

ITEM 3.1 2019/20 FEES AND CHARGES SCHEDULE - COMMUNITY AND ENVIRONMENTAL SERVICES - REGIONAL - A18316867 (Cont.)

3.10 Consultation / Communication

Council

Property Services Department officers

Regulatory Services Department officers

Customer & Cultural Services Department officers

Community Services, Sport & Recreation Department officers

Environmental Services Department officers

Manager Financial and Project Services

SUPPORTING INFORMATION

Ref: [A18373037](#)

The following list of supporting information is provided for:

ITEM 3.1

2019/20 FEES AND CHARGES SCHEDULE - COMMUNITY AND ENVIRONMENTAL SERVICES - REGIONAL

#1 Schedule of Fees and Charges

ITEM 3.1 - 2019/20 FEES AND CHARGES SCHEDULE - COMMUNITY AND ENVIRONMENTAL SERVICES - REGIONAL (Cont.)

#1 Schedule of Fees and Charges



Schedule of Fees And Charges - 2019/2020

Community & Environmental Services

Caravan Parks

Caravan Parks - Council Properties - Caravan Parks

Semi-Permanent - Bells, Toorbul, Donnybrook, Beachmere Caravan Park - Extra Person - Per Night

1 This fee is applicable to existing semi permanent residents of the caravan park prior to 14 March 2017.

Fee Type	Fee 18/19	Fee 19/20	Fee Unit
0	New Fee	\$8.50	per night

Caravan Parks - Council Properties - Caravan Parks

Long Stay - Bells, Toorbul, Donnybrook, Beachmere Caravan Park - Extra Person - Per night

2 This fee is applicable to existing long stay residents of the caravan park prior to 14 March 2017.

Fee Type	Fee 18/19	Fee 19/20	Fee Unit
0	New Fee	\$8.50	per night

Caravan Parks - Council Properties - Caravan Parks

Semi-Permanent - Beachmere Caravan Park - Per week

3 This fee is applicable to existing semi permanent residents of the caravan park prior to 14 March 2017.

Fee Type	Fee 18/19	Fee 19/20	Fee Unit
0	New Fee	\$151.00	per week

ITEM 3.1 - 2019/20 FEES AND CHARGES SCHEDULE - COMMUNITY AND ENVIRONMENTAL SERVICES - REGIONAL (Cont.)



Schedule of Fees And Charges - 2019/2020

Caravan Parks - Council Properties - Caravan Parks

Semi-Permanent - Donnybrook and Toorbul Caravan Parks - Per Week

4 This fee is applicable to existing long stay residents of the caravan park prior to 14 March 2017.

Fee Type	Fee 18/19	Fee 19/20	Fee Unit
0	New Fee	\$103.00	per week

Caravan Parks - Council Properties - Caravan Parks

Long Stay - Donnybrook, Toorbul, Beachmere Caravan Parks - Per Week

5 This fee is applicable to existing long stay residents of the caravan park prior to 14 March 2017.

Fee Type	Fee 18/19	Fee 19/20	Fee Unit
0	New Fee	\$151.00	per week

Caravan Parks - Council Properties - Caravan Parks

Long Stay - Bells Caravan Park - Per Week

6 This fee is applicable to existing long stay residents of the caravan park prior to 14 March 2017.

Fee Type	Fee 18/19	Fee 19/20	Fee Unit
0	New Fee	\$146.00	per week

ITEM 3.1 - 2019/20 FEES AND CHARGES SCHEDULE - COMMUNITY AND ENVIRONMENTAL SERVICES - REGIONAL (Cont.)



Schedule of Fees And Charges - 2019/2020

Caravan Parks - Council Properties - Caravan Parks

Key / Swipe Card - Additional or Lost

- 7 All guests are given one key/swipe card to use at no cost. If they want an additional key/swipe card then a deposit is required.
The deposit is refunded on return of the additional key/swipe card.
If any key/swipe card is lost the fee is applicable.

Fee Type	Fee 18/19	Fee 19/20	Fee Unit
0	New Fee	\$22.00	per key/ swipe card

Caravan Parks - Council Properties - Caravan Parks

Bongaree Caravan Park - Cabin - Waterview - Low Season - Per Night

- 8 Minimum booking periods may apply
This fee is for up to two people

For details on tariff seasons please refer to Councils website.

Fee Type	Fee 18/19	Fee 19/20	Fee Unit
0	\$112.00	\$114.00	per night

Caravan Parks - Council Properties - Caravan Parks

Bongaree Caravan Park - Cabin - Waterview - Shoulder Season - Per Night

- 9 Minimum booking periods may apply
This fee is for up to two people

For details on tariff seasons please refer to Councils website.

Fee Type	Fee 18/19	Fee 19/20	Fee Unit
0	\$125.00	\$127.00	per night

ITEM 3.1 - 2019/20 FEES AND CHARGES SCHEDULE - COMMUNITY AND ENVIRONMENTAL SERVICES - REGIONAL (Cont.)



Schedule of Fees And Charges - 2019/2020

Caravan Parks - Council Properties - Caravan Parks

Bongaree Caravan Park - Cabin - Waterview - Peak Season - Per Night

10 Minimum booking periods may apply
This fee is for up to two people

For details on tariff seasons please refer to Councils website.

Fee Type	Fee 18/19	Fee 19/20	Fee Unit
0	\$149.00	\$151.00	per night

Caravan Parks - Council Properties - Caravan Parks

Bells Caravan Park - All Seasons - Extra Person - Per Week

11

Fee Type	Fee 18/19	Fee 19/20	Fee Unit
0	\$54.00	\$54.00	Per Week

Caravan Parks - Council Properties - Caravan Parks

Bells Caravan Park - All Seasons - Extra Person - Per Night

12

Fee Type	Fee 18/19	Fee 19/20	Fee Unit
0	\$9.00	\$9.00	Per Night

ITEM 3.1 - 2019/20 FEES AND CHARGES SCHEDULE - COMMUNITY AND ENVIRONMENTAL SERVICES - REGIONAL (Cont.)



Schedule of Fees And Charges - 2019/2020

Caravan Parks - Council Properties - Caravan Parks

Bells Caravan Park - Site - Powered - Low Season - Per Week

13 Minimum booking periods may apply
This fee is for up to two people

Fee Type	Fee 18/19	Fee 19/20	Fee Unit
0	\$192.00	\$195.00	Per Week

For details on tariff seasons please refer to Councils website.

Caravan Parks - Council Properties - Caravan Parks

Bells Caravan Park - Site - Powered - Low Season - Per Night

14 Minimum booking periods may apply
This fee is for up to two people

Fee Type	Fee 18/19	Fee 19/20	Fee Unit
0	\$32.00	\$32.50	Per Night

For details on tariff seasons please refer to Councils website.

Caravan Parks - Council Properties - Caravan Parks

Bells Caravan Park - Site - Powered - Shoulder Season - Per Week

15 Minimum booking periods may apply
This fee is for up to two people

Fee Type	Fee 18/19	Fee 19/20	Fee Unit
0	\$213.00	\$216.00	Per Week

For details on tariff seasons please refer to Councils website.

ITEM 3.1 - 2019/20 FEES AND CHARGES SCHEDULE - COMMUNITY AND ENVIRONMENTAL SERVICES - REGIONAL (Cont.)



Schedule of Fees And Charges - 2019/2020

Caravan Parks - Council Properties - Caravan Parks

Bells Caravan Park - Site - Powered - Shoulder Season - Per Night

16 Minimum booking periods may apply
This fee is for up to two people

Fee Type	Fee 18/19	Fee 19/20	Fee Unit
0	\$35.50	\$36.00	Per Night

For details on tariff seasons please refer to Councils website.

Caravan Parks - Council Properties - Caravan Parks

Bells Caravan Park - Site - Powered - Peak Season - Per Week

17 Minimum booking periods may apply
This fee is for up to two people

Fee Type	Fee 18/19	Fee 19/20	Fee Unit
0	\$225.00	\$228.00	Per Week

For details on tariff seasons please refer to Councils website.

Caravan Parks - Council Properties - Caravan Parks

Bells Caravan Park - Site - Powered - Peak Season - Per Night

18 Minimum booking periods may apply
This fee is for up to two people

Fee Type	Fee 18/19	Fee 19/20	Fee Unit
0	\$37.50	\$38.00	per night

For details on tariff seasons please refer to Councils website.

ITEM 3.1 - 2019/20 FEES AND CHARGES SCHEDULE - COMMUNITY AND ENVIRONMENTAL SERVICES - REGIONAL (Cont.)



Schedule of Fees And Charges - 2019/2020

Caravan Parks - Council Properties - Caravan Parks

Toorbul Caravan Park - Cabin and Cottage - Extra Person - All Seasons - Per Week

19

Fee Type	Fee 18/19	Fee 19/20	Fee Unit
0	\$60.00	\$60.00	per person per week

Caravan Parks - Council Properties - Caravan Parks

Toorbul Caravan Park - Cabin & Cottage - Extra Person - All Seasons - Per Night

20

Fee Type	Fee 18/19	Fee 19/20	Fee Unit
0	\$10.00	\$10.00	per person per night

Caravan Parks - Council Properties - Caravan Parks

Toorbul Caravan Park - Cottage - Low Season - Per Week

21

Minimum booking periods may apply
This fee is for up to two people

For details on tariff seasons please refer to Councils website.
Cottage sleeps max of 6 people

Fee Type	Fee 18/19	Fee 19/20	Fee Unit
0	\$648.00	\$660.00	per week

ITEM 3.1 - 2019/20 FEES AND CHARGES SCHEDULE - COMMUNITY AND ENVIRONMENTAL SERVICES - REGIONAL (Cont.)



Schedule of Fees And Charges - 2019/2020

Caravan Parks - Council Properties - Caravan Parks

Toorbul Caravan Park - Cottage - Low Season - Per Night

22 Minimum booking periods may apply
This fee is for up to two people

For details on tariff seasons please refer to Councils website.
Cottage sleeps max of 6 people

Fee Type	Fee 18/19	Fee 19/20	Fee Unit
0	\$108.00	\$110.00	per night

Caravan Park s - Council Properties - Caravan Parks

Toorbul Caravan Park - Cottage - Shoulder Season - Per Week

23 Minimum booking periods may apply
This fee is for up to two people

For details on tariff seasons please refer to Councils website.
Cottage sleeps max of 6 people

Fee Type	Fee 18/19	Fee 19/20	Fee Unit
0	\$714.00	\$726.00	per week

Caravan Parks - Council Properties - Caravan Parks

Toorbul Caravan Park - Cottage - Shoulder Season - Per Night

24 Minimum booking periods may apply
This fee is for up to two people

For details on tariff seasons please refer to Councils website.
Cottage sleeps max of 6 people

Fee Type	Fee 18/19	Fee 19/20	Fee Unit
0	\$119.00	\$121.00	per night

ITEM 3.1 - 2019/20 FEES AND CHARGES SCHEDULE - COMMUNITY AND ENVIRONMENTAL SERVICES - REGIONAL (Cont.)



Schedule of Fees And Charges - 2019/2020

Caravan Parks - Council Properties - Caravan Parks

Toorbul Caravan Park - Cottage - Peak Season - Per Week

25 Minimum booking periods may apply
This fee is for up to two people

For details on tariff seasons please refer to Councils website.
Cottage sleeps max of 6 people

Fee Type	Fee 18/19	Fee 19/20	Fee Unit
0	\$765.00	\$780.00	per week

Caravan Parks - Council Properties - Caravan Parks

Toorbul Caravan Park - Cottage - Peak Season - Per Night

26 Minimum booking periods may apply
This fee is for up to two people

For details on tariff seasons please refer to Councils website.
Cottage sleeps max of 6 people

Fee Type	Fee 18/19	Fee 19/20	Fee Unit
0	\$127.50	\$130.00	per night

Caravan Parks - Council Properties - Caravan Parks

Toorbul Caravan Park - Cabin - Low Season - Per Week

27 Minimum booking periods may apply
This fee is for up to two people

For details on tariff seasons please refer to Councils website.
Cabin sleeps a max of 2 people

Fee Type	Fee 18/19	Fee 19/20	Fee Unit
0	\$618.00	\$630.00	per week

ITEM 3.1 - 2019/20 FEES AND CHARGES SCHEDULE - COMMUNITY AND ENVIRONMENTAL SERVICES - REGIONAL (Cont.)



Schedule of Fees And Charges - 2019/2020

Caravan Parks - Council Properties - Caravan Parks

Toorbul Caravan Park - Cabin - Low Season - Per Night

28 Minimum booking periods may apply
This fee is for up to two people

Fee Type	Fee 18/19	Fee 19/20	Fee Unit
0	\$103.00	\$105.00	per night

For details on tariff seasons please refer to Councils website.
Cabin sleeps max of 2 people

Caravan Park s - Council Properties - Caravan Parks

Toorbul Caravan Park - Cabin - Shoulder Season - Per Week

29 Minimum booking periods may apply
This fee is for up to two people

Fee Type	Fee 18/19	Fee 19/20	Fee Unit
0	\$660.00	\$672.00	per week

For details on tariff seasons please refer to Councils website.
Cabin sleeps max of 2 people

Caravan Parks - Council Properties - Caravan Parks

Toorbul Caravan Park - Cabin - Shoulder Season - Per Night

30 Minimum booking periods may apply
This fee is for up to two people

Fee Type	Fee 18/19	Fee 19/20	Fee Unit
0	\$110.00	\$112.00	per night

For details on tariff seasons please refer to Councils website.
Cabin Sleeps max of 2 people

ITEM 3.1 - 2019/20 FEES AND CHARGES SCHEDULE - COMMUNITY AND ENVIRONMENTAL SERVICES - REGIONAL (Cont.)



Schedule of Fees And Charges - 2019/2020

Caravan Parks - Council Properties - Caravan Parks

Toorbul Caravan Park - Cabin - Peak Season - Per Week

31 Minimum booking periods may apply
This fee is for up to two people

For details on tariff seasons please refer to Councils website.
Cabin sleeps max of 2 people

Fee Type	Fee 18/19	Fee 19/20	Fee Unit
0	\$702.00	\$714.00	per week

Caravan Parks - Council Properties - Caravan Parks

Toorbul Caravan Park - Cabin - Peak Season - Per Night

32 Minimum booking periods may apply
This fee is for up to two people

For details on tariff seasons please refer to Councils website.
Cabin sleeps a max of two people

Fee Type	Fee 18/19	Fee 19/20	Fee Unit
0	\$117.00	\$119.00	per night

Caravan Parks - Council Properties - Caravan Parks

Beachmere, Donnybrook and Toorbul Caravan Park - Extra Person - All Seasons - Per Week

33

Fee Type	Fee 18/19	Fee 19/20	Fee Unit
0	\$54.00	\$54.00	per person per week

ITEM 3.1 - 2019/20 FEES AND CHARGES SCHEDULE - COMMUNITY AND ENVIRONMENTAL SERVICES - REGIONAL (Cont.)



Schedule of Fees And Charges - 2019/2020

Caravan Parks - Council Properties - Caravan Parks

Beachmere, Donnybrook and Toorbul Caravan Park - Extra Person - All Seasons - Per Night

34

Fee Type	Fee 18/19	Fee 19/20	Fee Unit
0	\$9.00	\$9.00	per person per night

Caravan Parks - Council Properties - Caravan Parks

Beachmere, Donnybrook and Toorbul Caravan Park - Site - Unpowered - Low Season - Per Week

35

Minimum booking periods may apply
This fee is for up to two people

For details on tariff seasons please refer to Councils website.

Fee Type	Fee 18/19	Fee 19/20	Fee Unit
0	\$162.00	\$165.00	per week

Caravan Parks - Council Properties - Caravan Parks

Beachmere, Donnybrook and Toorbul Caravan Park - Site - Powered - Low Season - Per Week

36

Minimum booking periods may apply
This fee is for up to two people

For details on tariff seasons please refer to Councils website.

Fee Type	Fee 18/19	Fee 19/20	Fee Unit
0	\$192.00	\$195.00	per week

ITEM 3.1 - 2019/20 FEES AND CHARGES SCHEDULE - COMMUNITY AND ENVIRONMENTAL SERVICES - REGIONAL (Cont.)



Schedule of Fees And Charges - 2019/2020

Caravan Parks - Council Properties - Caravan Parks

Beachmere, Donnybrook and Toorbul Caravan Park - Site - Unpowered - Low Season - Per Night

37 Minimum booking periods may apply
This fee is for up to two people

Fee Type	Fee 18/19	Fee 19/20	Fee Unit
0	\$27.00	\$27.50	per night

For details on tariff seasons please refer to Councils website.

Caravan Parks - Council Properties - Caravan Parks

Beachmere, Donnybrook and Toorbul Caravan Park - Site - Powered - Low Season - per night

38 Minimum booking periods may apply.
This fee is for up to two people

Fee Type	Fee 18/19	Fee 19/20	Fee Unit
0	\$32.00	\$32.50	per night

For details on tariff seasons please refer to Councils website.

Caravan Parks - Council Properties - Caravan Parks

Beachmere, Donnybrook and Toorbul Caravan Park - Site - Unpowered - Shoulder Season - Per Week

39 Minimum booking periods may apply
This fee is for up to two people

Fee Type	Fee 18/19	Fee 19/20	Fee Unit
0	\$180.00	\$183.00	per week

For details on tariff seasons please refer to Councils website.

ITEM 3.1 - 2019/20 FEES AND CHARGES SCHEDULE - COMMUNITY AND ENVIRONMENTAL SERVICES - REGIONAL (Cont.)



Schedule of Fees And Charges - 2019/2020

Caravan Parks - Council Properties - Caravan Parks

Beachmere, Donnybrook and Toorbul Caravan Park - Site - Powered - Shoulder Season - Per Week

40 Minimum booking periods may apply
This fee is for up to two people

Fee Type	Fee 18/19	Fee 19/20	Fee Unit
0	\$213.00	\$216.00	per week

For details on tariff seasons please refer to Councils website.

Caravan Parks - Council Properties - Caravan Parks

Beachmere, Donnybrook and Toorbul Caravan Park - Site - Unpowered - Shoulder Season - Per Night

41 Minimum booking periods may apply
This fee is for up to two people

Fee Type	Fee 18/19	Fee 19/20	Fee Unit
0	\$30.00	\$30.50	per night

For details on tariff seasons please refer to Councils website.

Caravan Parks - Council Properties - Caravan Parks

Beachmere, Donnybrook and Toorbul Caravan Park - Site - Powered - Shoulder Season - Per Night

42 Minimum booking periods may apply
This fee is for up to two people

Fee Type	Fee 18/19	Fee 19/20	Fee Unit
0	\$35.50	\$36.00	per night

For details on tariff seasons please refer to Councils website.

ITEM 3.1 - 2019/20 FEES AND CHARGES SCHEDULE - COMMUNITY AND ENVIRONMENTAL SERVICES - REGIONAL (Cont.)



Schedule of Fees And Charges - 2019/2020

Caravan Parks - Council Properties - Caravan Parks

Beachmere, Donnybrook and Toorbul Caravan Park - Site - Unpowered - Peak Season - Per Week

43 Minimum booking periods may apply
This fee is for up to two people

Fee Type	Fee 18/19	Fee 19/20	Fee Unit
0	\$192.00	\$195.00	per week

For details on tariff seasons please refer to Councils website.

Caravan Parks - Council Properties - Caravan Parks

Beachmere, Donnybrook and Toorbul Caravan Park - Site - Powered - Peak Season - Per Week

44 Minimum booking periods may apply
This fee is for up to two people

Fee Type	Fee 18/19	Fee 19/20	Fee Unit
0	\$225.00	\$228.00	per week

For details on tariff seasons please refer to Councils website.

Caravan Parks - Council Properties - Caravan Parks

Beachmere, Donnybrook and Toorbul Caravan Park - Site - Unpowered - Peak Season - Per Night

45 Minimum booking periods may apply
This fee is for up to two people

Fee Type	Fee 18/19	Fee 19/20	Fee Unit
0	\$32.00	\$32.50	per night

For details on tariff seasons please refer to Councils website.

ITEM 3.1 - 2019/20 FEES AND CHARGES SCHEDULE - COMMUNITY AND ENVIRONMENTAL SERVICES - REGIONAL (Cont.)



Schedule of Fees And Charges - 2019/2020

Caravan Parks - Council Properties - Caravan Parks

Beachmere, Donnybrook and Toorbul Caravan Park - Site - Powered - Peak Season - Per Night

46 Minimum booking periods may apply
This fee is for up to two people

Fee Type	Fee 18/19	Fee 19/20	Fee Unit
0	\$37.50	\$38.00	per night

For details on tariff seasons please refer to Councils website.

Caravan Parks - Council Properties - Caravan Parks

Bongaree Caravan Park - Cabin - Low Season - Per Night

47 Minimum booking periods may apply
This fee is for up to two people

Fee Type	Fee 18/19	Fee 19/20	Fee Unit
0	\$107.00	\$109.00	per night

For details on tariff seasons please refer to Councils website.

Caravan Parks - Council Properties - Caravan Parks

Bongaree Caravan Park - Cabin - Shoulder Season - Per Night

48 Minimum booking periods may apply
This fee is for up to two people

Fee Type	Fee 18/19	Fee 19/20	Fee Unit
0	\$120.00	\$122.00	per night

For details on tariff seasons please refer to Councils website.

ITEM 3.1 - 2019/20 FEES AND CHARGES SCHEDULE - COMMUNITY AND ENVIRONMENTAL SERVICES - REGIONAL (Cont.)



Schedule of Fees And Charges - 2019/2020

Caravan Parks - Council Properties - Caravan Parks

Bongaree Caravan Park - Cabin - Peak Season - Per Night

49 Minimum booking periods may apply
This fee is for up to two people

For details on tariff seasons please refer to Councils website.

Fee Type	Fee 18/19	Fee 19/20	Fee Unit
0	\$144.00	\$146.00	per night

Caravan Parks - Council Properties - Caravan Parks

Bongaree Caravan Park Cabins and Cottages - Extra Person - All Seasons - Per Night

50

Fee Type	Fee 18/19	Fee 19/20	Fee Unit
0	\$13.00	\$13.00	per night

Caravan Parks - Council Properties - Caravan Parks

Bongaree Caravan Park - Cottage - Low Season - Per Night

51 Minimum booking periods may apply
This fee is for up to two people

For details on tariff seasons please refer to Councils website.

Fee Type	Fee 18/19	Fee 19/20	Fee Unit
0	\$120.00	\$122.00	per night

ITEM 3.1 - 2019/20 FEES AND CHARGES SCHEDULE - COMMUNITY AND ENVIRONMENTAL SERVICES - REGIONAL (Cont.)



Schedule of Fees And Charges - 2019/2020

Caravan Parks - Council Properties - Caravan Parks

Bongaree Caravan Park - Cottage - Shoulder Season - Per Night

52 Minimum booking periods may apply
This fee is for up to two people

For details on tariff seasons please refer to Councils website.

Fee Type	Fee 18/19	Fee 19/20	Fee Unit
0	\$138.00	\$140.00	per night

Caravan Parks - Council Properties - Caravan Parks

Bongaree Caravan Park - Cottage - Peak Season - Per Night

53 Minimum booking periods may apply
This fee is for up to two people

For details on tariff seasons please refer to Councils website.

Fee Type	Fee 18/19	Fee 19/20	Fee Unit
0	\$166.50	\$169.00	per night

Caravan Parks - Council Properties - Caravan Parks

Bongaree Caravan Park- Group Booking - Site - Powered - Low Season Only - Per Night

54 Fishing Clubs, Caravan clubs - Group Bookings Nightly - Low Season Only

This fee is for up to two people

Fee Type	Fee 18/19	Fee 19/20	Fee Unit
0	\$31.50	\$32.00	per night

ITEM 3.1 - 2019/20 FEES AND CHARGES SCHEDULE - COMMUNITY AND ENVIRONMENTAL SERVICES - REGIONAL (Cont.)



Schedule of Fees And Charges - 2019/2020

Caravan Parks - Council Properties - Caravan Parks

Bongaree Caravan Park - Site - Powered - Extra Person - All Seasons - Per Night

55

Fee Type	Fee 18/19	Fee 19/20	Fee Unit
0	\$9.50	\$9.50	per night

Caravan Parks - Council Properties - Caravan Parks

Bongaree Caravan Park - Site - Waterview - Low Season - Per Night

56

Minimum booking periods may apply
This fee is for up to two people

For details on tariff seasons please refer to Councils website.

Fee Type	Fee 18/19	Fee 19/20	Fee Unit
0	\$37.50	\$38.00	per night

Caravan Parks - Council Properties - Caravan Parks

Bongaree Caravan Park - Site - Waterview - Shoulder Season - Per Night

57

Minimum booking periods may apply
This fee is for up to two people

For details on tariff seasons please refer to Councils website.

Fee Type	Fee 18/19	Fee 19/20	Fee Unit
0	\$44.00	\$45.00	per night

ITEM 3.1 - 2019/20 FEES AND CHARGES SCHEDULE - COMMUNITY AND ENVIRONMENTAL SERVICES - REGIONAL (Cont.)



Schedule of Fees And Charges - 2019/2020

Caravan Parks - Council Properties - Caravan Parks

Bongaree Caravan Park - Site - Waterview - Peak Season - Per Night

58 Minimum booking periods may apply
This fee is for up to two people

Fee Type	Fee 18/19	Fee 19/20	Fee Unit
0	\$47.00	\$48.00	per night

For details on tariff seasons please refer to Councils website.

Caravan Parks - Council Properties - Caravan Parks

Bongaree Caravan Park - Site - Powered - Low Season - Per Night

59 Minimum booking periods may apply
This fee is for up to two people

Fee Type	Fee 18/19	Fee 19/20	Fee Unit
0	\$34.50	\$35.00	per night

For details on tariff seasons please refer to Councils website.

Caravan Parks - Council Properties - Caravan Parks

Bongaree Caravan Park - Site - Powered - Shoulder Season - Per Night

60 Minimum booking periods may apply
This fee is for up to two people

Fee Type	Fee 18/19	Fee 19/20	Fee Unit
0	\$41.00	\$42.00	per night

For details on tariff seasons please refer to Councils website.

ITEM 3.1 - 2019/20 FEES AND CHARGES SCHEDULE - COMMUNITY AND ENVIRONMENTAL SERVICES - REGIONAL (Cont.)



Schedule of Fees And Charges - 2019/2020

Caravan Parks - Council Properties - Caravan Parks

Bongaree Caravan Park - Site - Powered - Peak Season - Per Night

61

Minimum booking periods may apply
This fee is for up to two people

For details on tariff seasons please refer to Councils website.

Fee Type	Fee 18/19	Fee 19/20	Fee Unit
0	\$44.00	\$45.00	per night

ITEM 3.1 - 2019/20 FEES AND CHARGES SCHEDULE - COMMUNITY AND ENVIRONMENTAL SERVICES - REGIONAL (Cont.)



Schedule of Fees And Charges - 2019/2020

Community Services, Sport and Recreation

Community Services, Sport and Recreation - Community Services - Child Care

Birralee Child Care Centre - Child Care Fee - Children (over 24 months)

62

Fee Type	Fee 18/19	Fee 19/20	Fee Unit
0	\$97.00	\$99.00	Per Day

Community Services, Sport and Recreation - Community Services - Child Care

Birralee Child Care Centre - Child Care Fee - Babies & Toddlers (Under 24 months)

63

Fee Type	Fee 18/19	Fee 19/20	Fee Unit
0	\$99.00	\$101.00	Per Day

Community Services, Sport and Recreation - Community Services - Child Care

Birralee Child Care Centre - T/Shirt

64

Fee Type	Fee 18/19	Fee 19/20	Fee Unit
0	\$18.00	\$18.00	each

ITEM 3.1 - 2019/20 FEES AND CHARGES SCHEDULE - COMMUNITY AND ENVIRONMENTAL SERVICES - REGIONAL (Cont.)



Schedule of Fees And Charges - 2019/2020

Community Services, Sport and Recreation - Community Services - Child Care

Birralee Child Care Centre - Hats

65

Fee Type	Fee 18/19	Fee 19/20	Fee Unit
0	\$16.00	\$16.00	each

Community Services, Sport and Recreation - Community Services - Child Care

Birralee Child Care Centre - Sunscreen Levy

66

Fee Type	Fee 18/19	Fee 19/20	Fee Unit
0	\$2.50	\$2.50	per booked day per year

Community Services, Sport and Recreation - Community Services - Child Care

Birralee Child Care Centre - Sheet Levy

67

Fee Type	Fee 18/19	Fee 19/20	Fee Unit
0	\$1.20	\$1.20	each

ITEM 3.1 - 2019/20 FEES AND CHARGES SCHEDULE - COMMUNITY AND ENVIRONMENTAL SERVICES - REGIONAL (Cont.)



Schedule of Fees And Charges - 2019/2020

Community Services, Sport and Recreation - Community Services - Child Care

Birralee Child Care Centre - Late Fee

68 The late fee is charged at a rate of \$10.00 for the first 10 minutes and \$2.00 per minute thereafter.

Fee Type	Fee 18/19	Fee 19/20	Fee Unit
0	See Notes	See Notes	each

Community Services, Sport and Recreation - Community Services - Child Care

Birralee Childcare Centre - Waiting List Fee

69

Fee Type	Fee 18/19	Fee 19/20	Fee Unit
0	\$10.00	\$10.00	each

Community Services, Sport and Recreation - Community Services - Child Care

Birralee Child Care Centre - Supply Underpants

70

Fee Type	Fee 18/19	Fee 19/20	Fee Unit
0	\$3.00	\$3.00	Each

ITEM 3.1 - 2019/20 FEES AND CHARGES SCHEDULE - COMMUNITY AND ENVIRONMENTAL SERVICES - REGIONAL (Cont.)



Schedule of Fees And Charges - 2019/2020

Community Services, Sport and Recreation - Community Services - Child Care

Birrlee Child Care Centre - Nappy Charges

71

Fee Type	Fee 18/19	Fee 19/20	Fee Unit
0	\$2.00	\$2.00	Each

Community Services, Sport and Recreation - Community Services - Child Care

Birrlee Child Care Centre - Parent Information Packs

72

Parent pack now includes a T/shirt, comprehensive parent manual and sun hat.

Fee Type	Fee 18/19	Fee 19/20	Fee Unit
0	\$40.00	\$40.00	Each

Community Services, Sport and Recreation - Council Properties - Halls & Community Centres

28 William Street Dayboro - Meeting Room - Per Day (up to 12 Hours)

73

Minimum 2 Hours
50% discount non-profit/incorporated organisations

Fee Type	Fee 18/19	Fee 19/20	Fee Unit
0	\$150.00	\$150.00	Per Day

ITEM 3.1 - 2019/20 FEES AND CHARGES SCHEDULE - COMMUNITY AND ENVIRONMENTAL SERVICES - REGIONAL (Cont.)



Schedule of Fees And Charges - 2019/2020

Community Services, Sport and Recreation - Council Properties - Halls & Community Centres

28 William Street Dayboro - Meeting Room - Per Hour

74 Minimum 1 hour hire
50% discount for non-profits

Fee Type	Fee 18/19	Fee 19/20	Fee Unit
0	\$15.00	\$15.00	Per Hour

Community Services, Sport and Recreation - Council Properties - Halls & Community Centres

The Hills District Community Centre - Hall & Meeting Rooms - Per Day (up to 12 hours)

75 Up to 12 hours hire
Additional hours charged at hourly rate
50% discount non-profit/incorporated organisations

Fee Type	Fee 18/19	Fee 19/20	Fee Unit
0	\$580.00	\$580.00	Per Day

Community Services, Sport and Recreation - Council Properties - Halls & Community Centres

The Hills District Community Centre - Hall & Meeting Rooms - Per Hour

76 Minimum 1 hour hire
50% discount for non-profits

Fee Type	Fee 18/19	Fee 19/20	Fee Unit
0	\$58.00	\$58.00	Per Hour

ITEM 3.1 - 2019/20 FEES AND CHARGES SCHEDULE - COMMUNITY AND ENVIRONMENTAL SERVICES - REGIONAL (Cont.)



Schedule of Fees And Charges - 2019/2020

Community Services, Sport and Recreation - Council Properties - Halls & Community Centres

The Hills District Community Centre - Meeting Room - Per Hour

77 Minimum 1 hour hire
50% discount for non-profits

Fee Type	Fee 18/19	Fee 19/20	Fee Unit
0	\$12.00	\$12.00	Per Hour

Community Services, Sport and Recreation - Council Properties - Halls & Community Centres

The Hills District Community Centre - Meeting Room - Per Day (up to 12 hours)

78 Up to 12 hours hire
Additional hours charged at hourly rate
50% discount non-profit/incorporated organisations

Fee Type	Fee 18/19	Fee 19/20	Fee Unit
0	\$120.00	\$120.00	Per Day

Community Services, Sport and Recreation - Council Properties - Halls & Community Centres

The Hills District Community Centre - Hall - Per Day (up to 12 hours)

79 up to 12 hours hire
additional hours charged at hourly rate
50% discount non-profit/incorporated organisations

Fee Type	Fee 18/19	Fee 19/20	Fee Unit
0	\$460.00	\$460.00	Per Day

ITEM 3.1 - 2019/20 FEES AND CHARGES SCHEDULE - COMMUNITY AND ENVIRONMENTAL SERVICES - REGIONAL (Cont.)



Schedule of Fees And Charges - 2019/2020

Community Services, Sport and Recreation - Council Properties - Halls & Community Centres

The Hills District Community Centre - Hall Hire - Per Hour

80 Minimum 1 hour hire
50% discount for non-profits

Fee Type	Fee 18/19	Fee 19/20	Fee Unit
0	\$46.00	\$46.00	Per Hour

Community Services, Sport and Recreation - Council Properties - Halls & Community Centres

Council Managed Community Halls - Call Out Fee Due to Hirer Error

81 Applies to all Council managed halls and community centres

Fee Type	Fee 18/19	Fee 19/20	Fee Unit
0	\$165.00	\$175.00	per hire

Community Services, Sport and Recreation - Council Properties - Halls & Community Centres

Council Managed Community Halls - Cancellation Fee - Less Than 30 Days But More Than 7 Days' Notice

82 Cancellation Fee - 25% of hire fees (excl. bond)

Fee Type	Fee 18/19	Fee 19/20	Fee Unit
0	See Notes	See Notes	per hire

ITEM 3.1 - 2019/20 FEES AND CHARGES SCHEDULE - COMMUNITY AND ENVIRONMENTAL SERVICES - REGIONAL (Cont.)



Schedule of Fees And Charges - 2019/2020

Community Services, Sport and Recreation - Council Properties - Halls & Community Centres

Redcliffe Volunteer Hub - Meeting Room - Per Hour

83 Minimum 1 hour hire
50% discount for non-profits

Fee Type	Fee 18/19	Fee 19/20	Fee Unit
0	\$24.00	\$24.00	Per Hour

Community Services, Sport and Recreation - Council Properties - Halls & Community Centres

Redcliffe Volunteer Hub - Meeting Room - Per Day

84 Up to 12 hours hire
Additional hours charged at hourly rate

Fee Type	Fee 18/19	Fee 19/20	Fee Unit
0	\$240.00	\$240.00	Per Day

Community Services, Sport and Recreation - Council Properties - Halls & Community Centres

North Lakes Community Centre - Main Hall Hire - Per Day (up to 12 hours)

85 up to 12 hours hire
Additional hours charged at hourly rate
50% discount non-profit/incorporated

Fee Type	Fee 18/19	Fee 19/20	Fee Unit
0	\$460.00	\$470.00	Per Day

ITEM 3.1 - 2019/20 FEES AND CHARGES SCHEDULE - COMMUNITY AND ENVIRONMENTAL SERVICES - REGIONAL (Cont.)



Schedule of Fees And Charges - 2019/2020

Community Services, Sport and Recreation - Council Properties - Halls & Community Centres

North Lakes Community Centre - Main Hall Hire - Per Hour

86 Minimum 2 hours hire
50% discount non-profit/incorporated

Fee Type	Fee 18/19	Fee 19/20	Fee Unit
0	\$46.00	\$47.00	Per Hour

Community Services, Sport and Recreation - Council Properties - Halls & Community Centres

North Lakes Community Centre - Activity Room Hire - Per Day (up to 12 hours)

87 up to 12 hours hire
Additional hours charged at hourly rate
50% discount non-profit/incorporated

Fee Type	Fee 18/19	Fee 19/20	Fee Unit
0	\$240.00	\$240.00	Per Day

Community Services, Sport and Recreation - Council Properties - Halls & Community Centres

North Lakes Community Centre - Activity Room Hire - Per Hour

88 Minimum 1 hour hire
50% discount for non-profits

Fee Type	Fee 18/19	Fee 19/20	Fee Unit
0	\$24.00	\$24.00	Per Hour

ITEM 3.1 - 2019/20 FEES AND CHARGES SCHEDULE - COMMUNITY AND ENVIRONMENTAL SERVICES - REGIONAL (Cont.)



Schedule of Fees And Charges - 2019/2020

Community Services, Sport and Recreation - Council Properties - Halls & Community Centres

North Lakes Community Centre - Meeting Room 2 Hire - Per Day (up to 12 hours)

89 up to 12 hours hire
Additional hours charged at hourly rate
50% discount non-profit/incorporated

Fee Type	Fee 18/19	Fee 19/20	Fee Unit
0	\$270.00	\$270.00	Per Day

Community Services, Sport and Recreation - Council Properties - Halls & Community Centres

North Lakes Community Centre - Meeting Room 2 Hire - Per Hour

90 Minimum 2 hours hire
50% discount non-profit/incorporated

Fee Type	Fee 18/19	Fee 19/20	Fee Unit
0	\$27.00	\$27.00	Per Hour

Community Services, Sport and Recreation - Council Properties - Halls & Community Centres

North Lakes Community Centre - Meeting Room 1 Hire - Per Day (up to 12 hours)

91 up to 12 hours hire
Additional hours charged at hourly rate
50% discount non-profit/incorporated

Fee Type	Fee 18/19	Fee 19/20	Fee Unit
0	\$240.00	\$240.00	Per Day

ITEM 3.1 - 2019/20 FEES AND CHARGES SCHEDULE - COMMUNITY AND ENVIRONMENTAL SERVICES - REGIONAL (Cont.)



Schedule of Fees And Charges - 2019/2020

Community Services, Sport and Recreation - Council Properties - Halls & Community Centres

North Lakes Community Centre - Meeting Room 1 Hire - Per Hour

92 Minimum 1 hour hire
50% discount for non-profits

Fee Type	Fee 18/19	Fee 19/20	Fee Unit
0	\$24.00	\$24.00	Per Hour

Community Services, Sport and Recreation - Council Properties - Halls & Community Centres

North Lakes Community Centre - Board Room Hire - Per Day (up to 12 hours)

93 up to 12 hours hire
Additional hours charged at hourly rate
50% discount non-profit/incorporated

Fee Type	Fee 18/19	Fee 19/20	Fee Unit
0	\$240.00	\$240.00	Per Day

Community Services, Sport and Recreation - Council Properties - Halls & Community Centres

North Lakes Community Centre - Board Room Hire - Per Hour

94 Minimum 2 hours hire
50% discount non-profit/incorporated

Fee Type	Fee 18/19	Fee 19/20	Fee Unit
0	\$24.00	\$24.00	Per Hour

ITEM 3.1 - 2019/20 FEES AND CHARGES SCHEDULE - COMMUNITY AND ENVIRONMENTAL SERVICES - REGIONAL (Cont.)



Schedule of Fees And Charges - 2019/2020

Community Services, Sport and Recreation - Council Properties - Halls & Community Centres

Council Managed Community Halls - High Risk Bond

95 Applies to all Council managed halls and community centres

Fee Type	Fee 18/19	Fee 19/20	Fee Unit
0	\$2,000.00	\$2,000.00	Per Hire

Community Services, Sport and Recreation - Council Properties - Halls & Community Centres

Council Managed Community Halls - Low Risk Bond

96 Applies to all Council managed halls and community centres

Fee Type	Fee 18/19	Fee 19/20	Fee Unit
0	\$500.00	\$500.00	Per Hire

Community Services, Sport and Recreation - Council Properties - Halls & Community Centres

Halls and Community Centres - Cancellation - 7 Days or Less Notice

97 Cancellation Fee - 100% of hire fees (excl. bond)

Fee Type	Fee 18/19	Fee 19/20	Fee Unit
0	See Notes	See Notes	Per Hire

ITEM 3.1 - 2019/20 FEES AND CHARGES SCHEDULE - COMMUNITY AND ENVIRONMENTAL SERVICES - REGIONAL (Cont.)



Schedule of Fees And Charges - 2019/2020

Community Services, Sport and Recreation - Council Properties - Halls & Community Centres

Council Managed Community Halls - Medium Risk Bond

98 Applies to all Council managed halls and community centres

Fee Type	Fee 18/19	Fee 19/20	Fee Unit
0	\$1,000.00	\$1,000.00	Per Hire

Community Services, Sport and Recreation - Council Properties - Halls & Community Centres

Morayfield Community Hall - Hall Hire - Main Hall & Supper Room Per Day (up to 12 hours)

99 up to 12 hours hire
Additional hours charged at hourly rate
50% discount non-profit/incorporated

Fee Type	Fee 18/19	Fee 19/20	Fee Unit
0	\$580.00	\$590.00	Per Day

Community Services, Sport and Recreation - Council Properties - Halls & Community Centres

Morayfield Community Hall - Hall Hire - Supper Room Per Day (up to 12 hours)

100 up to 12 hours hire
Additional hours charged at hourly rate
50% discount non-profit/incorporated

Fee Type	Fee 18/19	Fee 19/20	Fee Unit
0	\$240.00	\$240.00	Per Day

ITEM 3.1 - 2019/20 FEES AND CHARGES SCHEDULE - COMMUNITY AND ENVIRONMENTAL SERVICES - REGIONAL (Cont.)



Schedule of Fees And Charges - 2019/2020

Community Services, Sport and Recreation - Council Properties - Halls & Community Centres

Morayfield Community Hall - Hall Hire - Main Hall Per Day (up to 12 hours)

101 up to 12 hours hire
Additional hours charged at hourly rate
50% discount non-profit/incorporated

Fee Type	Fee 18/19	Fee 19/20	Fee Unit
0	\$460.00	\$470.00	Per Day

Community Services, Sport and Recreation - Council Properties - Halls & Community Centres

Strathpine Community Centre - Hall Hire - Tom Petrie Room and Isabella Griffin Room Per Day (up to 12 hours)

102 up to 12 hours hire
Additional hours charged at hourly rate
50% discount non-profit/incorporated

Fee Type	Fee 18/19	Fee 19/20	Fee Unit
0	\$580.00	\$590.00	Per Day

Community Services, Sport and Recreation - Council Properties - Halls & Community Centres

Strathpine Community Centre - Hall Hire - Tom Petrie Room and Isabella Griffin Room Per Hour

103 Minimum 2 hours hire
50% discount non-profit/incorporated

Fee Type	Fee 18/19	Fee 19/20	Fee Unit
0	\$58.00	\$59.00	Per Hour

ITEM 3.1 - 2019/20 FEES AND CHARGES SCHEDULE - COMMUNITY AND ENVIRONMENTAL SERVICES - REGIONAL (Cont.)



Schedule of Fees And Charges - 2019/2020

Community Services, Sport and Recreation - Council Properties - Halls & Community Centres

Strathpine Community Centre - Hall Hire - Isabella Griffin Room Per Day (up to 12 hours)

104 up to 12 hours hire
Additional hours charged at hourly rate
50% discount non-profit/incorporated

Fee Type	Fee 18/19	Fee 19/20	Fee Unit
0	\$240.00	\$240.00	Per Day

Community Services, Sport and Recreation - Council Properties - Halls & Community Centres

Strathpine Community Centre - Hall Hire - Isabella Griffin Room Per Hour

105 Minimum 1 hour hire
50% discount for non-profits

Fee Type	Fee 18/19	Fee 19/20	Fee Unit
0	\$24.00	\$24.00	Per Hour

Community Services, Sport and Recreation - Council Properties - Halls & Community Centres

Strathpine Community Centre - Hall Hire - Tom Petrie Room Per Day (up to 12 hours)

106 up to 12 hours hire
Additional hours charged at hourly rate
50% discount non-profit/incorporated

Fee Type	Fee 18/19	Fee 19/20	Fee Unit
0	\$460.00	\$470.00	Per Day

ITEM 3.1 - 2019/20 FEES AND CHARGES SCHEDULE - COMMUNITY AND ENVIRONMENTAL SERVICES - REGIONAL (Cont.)



Schedule of Fees And Charges - 2019/2020

Community Services, Sport and Recreation - Council Properties - Halls & Community Centres

Strathpine Community Centre - Hall Hire - Tom Petrie Room Per Hour

107 Minimum 1 hour hire
50% discount for non-profits

Fee Type	Fee 18/19	Fee 19/20	Fee Unit
0	\$46.00	\$47.00	Per Hour

Community Services, Sport and Recreation - Council Properties - Halls & Community Centres

Bribie Island Recreation Hall - Hall Hire - Per Day (up to 12 hours)

108 up to 12 hours hire
Additional hours charged at hourly rate
50% discount non-profit/incorporated

Fee Type	Fee 18/19	Fee 19/20	Fee Unit
0	\$460.00	\$470.00	Per Day

Community Services, Sport and Recreation - Council Properties - Halls & Community Centres

Morayfield Community Hall - Hall Hire - Main Hall & Supper Room - Per Hour

109 Minimum 1 hour hire
50% discount for non-profits

Fee Type	Fee 18/19	Fee 19/20	Fee Unit
0	\$58.00	\$59.00	Per hour

ITEM 3.1 - 2019/20 FEES AND CHARGES SCHEDULE - COMMUNITY AND ENVIRONMENTAL SERVICES - REGIONAL (Cont.)



Schedule of Fees And Charges - 2019/2020

Community Services, Sport and Recreation - Council Properties - Halls & Community Centres

Morayfield Community Hall - Hall Hire - Supper Room Per Hour

110 Minimum 2 hours hire
50% discount non-profit/incorporated

Fee Type	Fee 18/19	Fee 19/20	Fee Unit
0	\$24.00	\$24.00	Per hour

Community Services, Sport and Recreation - Council Properties - Halls & Community Centres

Morayfield Community Hall - Hall Hire - Main Hall Per Hour

111 Minimum 1 hour hire
50% discount for non-profit organisations

Fee Type	Fee 18/19	Fee 19/20	Fee Unit
0	\$46.00	\$47.00	Per hour

Community Services, Sport and Recreation - Council Properties - Halls & Community Centres

Bribie Island Recreation Hall - Hall Hire - Per Hour

112 Minimum 1 hour hire
50% discount for non-profits

Fee Type	Fee 18/19	Fee 19/20	Fee Unit
0	\$46.00	\$47.00	Per Hour



Schedule of Fees And Charges - 2019/2020

Community & Environmental Services

Community Services, Sport and Recreation

Community Services, Sport and Recreation - Land Use & Planning - Leases

Community Tenure Agreement - Rental

113 Community tenure agreement as per the eligibility criteria of the Community Leasing Policy

Fee Type	Fee 18/19	Fee 19/20	Fee Unit
0	\$1.00	\$1.00	per lease, licence or permit

Community Services, Sport and Recreation - Parks & Reserves -

Park Booking Commercial Cancellation Fee - Less Than 30 Day's Notice

114

Fee Type	Fee 18/19	Fee 19/20	Fee Unit
0	\$100.00	\$100.00	Per hire

Community Services, Sport and Recreation - Parks & Reserves -

Park Booking - Commercial Event

115 Applies to all Commercial Organisations and Activities Applies to all Commercial Organisations and Activities

Fee Type	Fee 18/19	Fee 19/20	Fee Unit
0	\$390.00	\$398.00	Per Day

ITEM 3.1 - 2019/20 FEES AND CHARGES SCHEDULE - COMMUNITY AND ENVIRONMENTAL SERVICES - REGIONAL (Cont.)



Schedule of Fees And Charges - 2019/2020

Community Services, Sport and Recreation - Parks & Reserves -

Park Booking - Commercial Event - Bond

116 Refundable Security Bond

Fee Type	Fee 18/19	Fee 19/20	Fee Unit
0	\$1,000.00	\$1,000.00	Per Event

Community Services, Sport and Recreation - Parks & Reserves -

Park Booking - Commercial Event - High Risk Bond

117 Refundable Security Bond

Fee Type	Fee 18/19	Fee 19/20	Fee Unit
0	\$2,000.00	\$2,000.00	Per event

Community Services, Sport and Recreation - Parks & Reserves -

Park Booking - Ceremony Site Application Processing Fee

118 Non refundable.

Fee Type	Fee 18/19	Fee 19/20	Fee Unit
0	\$107.00	\$109.00	Per Booking



Schedule of Fees And Charges - 2019/2020

Customer and Cultural Services

Customer and Cultural Services - Community Services - Libraries

Inter-Library Loan Lending Fee

119

This fee is applicable when lending items from the MBRC Collection to other institutions.

Fee Type	Fee 18/19	Fee 19/20	Fee Unit
0	New Fee	Price On Application	Per item

Customer and Cultural Services - Community Services - Libraries

Local History Research Fee

120

Research fee for in-depth customer enquiries. Research assistance is provided free of charge for 30 minutes.

Fee Type	Fee 18/19	Fee 19/20	Fee Unit
0	\$45.00	\$45.00	Per hour

Customer and Cultural Services - Community Services - Libraries

Stationery - Disposable Headphones

121

Fee Type	Fee 18/19	Fee 19/20	Fee Unit
0	\$4.00	\$4.00	Per Item

ITEM 3.1 - 2019/20 FEES AND CHARGES SCHEDULE - COMMUNITY AND ENVIRONMENTAL SERVICES - REGIONAL (Cont.)



Schedule of Fees And Charges - 2019/2020

Customer and Cultural Services - Community Services - Libraries

122	Stationery - USB Stick			

Customer and Cultural Services - Community Services - Libraries

123	Postage & Handling			

Customer and Cultural Services - Community Services - Libraries

124	Libraries Local History Publications			
	Various local history publications.			

ITEM 3.1 - 2019/20 FEES AND CHARGES SCHEDULE - COMMUNITY AND ENVIRONMENTAL SERVICES - REGIONAL (Cont.)



Schedule of Fees And Charges - 2019/2020

Customer and Cultural Services - Community Services - Libraries

Lost or Damaged Item Replacement

125 Cost to replace or repair lost or damaged item.

Fee Type	Fee 18/19	Fee 19/20	Fee Unit
0	At Cost	At Cost	Per Item

Customer and Cultural Services - Community Services - Libraries

Library Local History Photographic Reproductions

126 High resolution digital copies of Local History photographs. Can be provided on USS and posted. Additional fees and charges apply.

Fee Type	Fee 18/19	Fee 19/20	Fee Unit
0	\$19.00	\$19.00	Per image

Customer and Cultural Services - Community Services - Libraries

Library Printing/Photocopying A3 Colour - self service

127

Fee Type	Fee 18/19	Fee 19/20	Fee Unit
0	\$0.80	\$0.80	Per page

ITEM 3.1 - 2019/20 FEES AND CHARGES SCHEDULE - COMMUNITY AND ENVIRONMENTAL SERVICES - REGIONAL (Cont.)



Schedule of Fees And Charges - 2019/2020

Customer and Cultural Services - Community Services - Libraries

128	Library Printing/Photocopying A3 Black & White - self service	Fee Type	Fee 18/19	Fee 19/20	Fee Unit
		0	\$0.40	\$0.40	Per page

Customer and Cultural Services - Community Services - Libraries

129	Library Printing/Photocopying A4 Colour - self service	Fee Type	Fee 18/19	Fee 19/20	Fee Unit
		0	\$0.40	\$0.40	Per page

Customer and Cultural Services - Community Services - Libraries

130	Library Printing/Photocopying A4 Black & White - self service	Fee Type	Fee 18/19	Fee 19/20	Fee Unit
		0	\$0.20	\$0.20	Per page

ITEM 3.1 - 2019/20 FEES AND CHARGES SCHEDULE - COMMUNITY AND ENVIRONMENTAL SERVICES - REGIONAL (Cont.)



Schedule of Fees And Charges - 2019/2020

Customer and Cultural Services - Community Services - Libraries

131	Library bags	Fee Type	Fee 18/19	Fee 19/20	Fee Unit
		0	\$2.50	\$3.50	Per bag

Customer and Cultural Services - Community Services - Libraries

132	Public PC - Internet Access Per 30 minutes or part thereof.	Fee Type	Fee 18/19	Fee 19/20	Fee Unit
		0	\$1.50	\$1.50	Per 30 minutes

Customer and Cultural Services - Community Services - Libraries

133	Replacement of library membership cards	Fee Type	Fee 18/19	Fee 19/20	Fee Unit
		0	\$3.00	\$3.00	Per card

ITEM 3.1 - 2019/20 FEES AND CHARGES SCHEDULE - COMMUNITY AND ENVIRONMENTAL SERVICES - REGIONAL (Cont.)



Schedule of Fees And Charges - 2019/2020

Customer and Cultural Services - Community Services - Libraries

134	Lost or Damaged Item - Processing	Fee Type	Fee 18/19	Fee 19/20	Fee Unit
		0	\$6.00	\$6.00	Per item

Customer and Cultural Services - Community Services - Libraries

135	Overdue Item Fee Applied per item at 14 days overdue.	Fee Type	Fee 18/19	Fee 19/20	Fee Unit
		0	\$2.80	\$2.80	Per item

Customer and Cultural Services - Community Services - Libraries

136	Inter-Library Loan Fee Recovery Recovery of lending institution's fee. Applicable fees determined and advised per request.	Fee Type	Fee 18/19	Fee 19/20	Fee Unit
		0	Price On Application	Price On Application	Per item

ITEM 3.1 - 2019/20 FEES AND CHARGES SCHEDULE - COMMUNITY AND ENVIRONMENTAL SERVICES - REGIONAL (Cont.)



Schedule of Fees And Charges - 2019/2020

Customer and Cultural Services - Community Services - Libraries

Inter-Library Loan Request

137 Items requested from other library services.

Fee Type	Fee 18/19	Fee 19/20	Fee Unit
0	\$2.50	\$2.50	Per item

Customer and Cultural Services - Community Services - Libraries

Reservation Request

138

Fee Type	Fee 18/19	Fee 19/20	Fee Unit
0	\$0.65	\$0.65	Per item

Customer and Cultural Services - Community Services - Meeting Rooms

North Lakes Library - Computer Training Room Hire - General - Per Session

139 Room has presenter PC, 9 participant PCs and a data projector.
Sessions available:
1. 9.00am - 1.00pm
2. 1.00pm - 5.00pm.

Fee Type	Fee 18/19	Fee 19/20	Fee Unit
0	\$50.00	\$50.00	Per Session

ITEM 3.1 - 2019/20 FEES AND CHARGES SCHEDULE - COMMUNITY AND ENVIRONMENTAL SERVICES - REGIONAL (Cont.)



Schedule of Fees And Charges - 2019/2020

Customer and Cultural Services - Community Services - Meeting Rooms

140	North Lakes Library Computer Training Room Hire - General - Full Day		
	Room has presenter PC, 9 participant PCs and a data projector. Full day - 9.00am - 5.00pm.		
	Fee Type	Fee 18/19	Fee 19/20
	0	\$100.00	\$100.00
			Fee Unit
			Full Day

Customer and Cultural Services - Community Services - Meeting Rooms

141	North Lakes Library - Computer Training Room Hire - Community Not for Profit - Per Session		
	Room has presenter PC, 9 participant PCs and a data projector. Sessions available: 1. 9.00am - 1.00pm 2. 1.00pm - 5.00pm		
	Fee Type	Fee 18/19	Fee 19/20
	0	\$25.00	\$25.00
			Fee Unit
			Per Session

Customer and Cultural Services - Community Services - Meeting Rooms

142	North Lakes Library - Computer Training Room Hire - Community Not for Profit - Full Day		
	Room has presenter PC, 9 participant PCs and a data projector. Full day 9.00am - 5.00pm.		
	Fee Type	Fee 18/19	Fee 19/20
	0	\$50.00	\$50.00
			Fee Unit
			Full Day

ITEM 3.1 - 2019/20 FEES AND CHARGES SCHEDULE - COMMUNITY AND ENVIRONMENTAL SERVICES - REGIONAL (Cont.)



Schedule of Fees And Charges - 2019/2020

Customer and Cultural Services - Community Services - Meeting Rooms

Library Meeting Room Hire - Community Not for Profit - Per Hour

143 Albany Creek, Arana Hills, Bribie Island, Caboolture, Deception Bay, Redcliffe and Strathpine.

Fee Type	Fee 18/19	Fee 19/20	Fee Unit
0	\$6.00	\$6.00	Per Hour

Customer and Cultural Services - Community Services - Meeting Rooms

Caboolture Library Computer Training Room Hire - Community Not for profit - Full Day

144 Computer training room has 12 computers and an LCD wall screen.
Full day - 9.00am - 5.00pm

Fee Type	Fee 18/19	Fee 19/20	Fee Unit
0	\$50.00	\$50.00	Full day

Customer and Cultural Services - Community Services - Meeting Rooms

Caboolture Library Computer Training Room Hire - Community Not for Profit - Per Session

145 Computer training room has 12 computers and an LCD wall screen.
Sessions available:
1. 9.00am - 1.00pm
2. 1.00pm - 5.00pm

Fee Type	Fee 18/19	Fee 19/20	Fee Unit
0	\$25.00	\$25.00	Per Session

ITEM 3.1 - 2019/20 FEES AND CHARGES SCHEDULE - COMMUNITY AND ENVIRONMENTAL SERVICES - REGIONAL (Cont.)



Schedule of Fees And Charges - 2019/2020

Customer and Cultural Services - Community Services - Meeting Rooms

Caboolture Library Meeting Pod - Community Not for Profit - Full Day

146 Small meeting room - table and seating for 4.
Full day - 9.00am - 5.00pm.

Fee Type	Fee 18/19	Fee 19/20	Fee Unit
0	\$12.00	\$12.00	Full Day

Customer and Cultural Services - Community Services - Meeting Rooms

Caboolture Library Meeting Pod - Community Not for Profit - Per Session

147 Small meeting room - table and seating for 4.
Sessions available:
1. 9.00am- 1.00pm
2. 1.00pm - 5.00pm
3. 5.00pm - 8.00pm (Tue & Thu)

Fee Type	Fee 18/19	Fee 19/20	Fee Unit
0	\$6.00	\$6.00	Per Session

Customer and Cultural Services - Community Services - Meeting Rooms

Caboolture Library Meeting Pod - Community Not for Profit - Per Hour

148 Small meeting room - table and seating for 4.

Fee Type	Fee 18/19	Fee 19/20	Fee Unit
0	\$3.00	\$3.00	Per Hour

ITEM 3.1 - 2019/20 FEES AND CHARGES SCHEDULE - COMMUNITY AND ENVIRONMENTAL SERVICES - REGIONAL (Cont.)



Schedule of Fees And Charges - 2019/2020

Customer and Cultural Services - Community Services - Meeting Rooms

Library Meeting Room Hire - General - Full Day

149 Albany Creek, Arana Hills, Bribie Island, Deception Bay, Redcliffe and Strathpine.
Full day - 9.00am - 5.00pm.

Fee Type	Fee 18/19	Fee 19/20	Fee Unit
0	\$72.00	\$72.00	Full day

Customer and Cultural Services - Community Services - Meeting Rooms

Library Meeting Room Hire - General - Per Session

150 Albany Creek*, Arana Hills*, Bribie Island*, Deception Bay, Redcliffe* and Strathpine.
Sessions available:
1. 9.00am - 1.00pm;
2. 1.00pm - 5.00pm;
3. 5.00pm - 11.00pm*

Fee Type	Fee 18/19	Fee 19/20	Fee Unit
0	\$36.00	\$36.00	per session

Customer and Cultural Services - Community Services - Meeting Rooms

Library Meeting Room Hire - General - Per Hour

151 Albany Creek, Arana Hills, Bribie Island, Deception Bay, Redcliffe and Strathpine.

Fee Type	Fee 18/19	Fee 19/20	Fee Unit
0	\$18.00	\$18.00	per hour

ITEM 3.1 - 2019/20 FEES AND CHARGES SCHEDULE - COMMUNITY AND ENVIRONMENTAL SERVICES - REGIONAL (Cont.)



Schedule of Fees And Charges - 2019/2020

Customer and Cultural Services - Community Services - Meeting Rooms

Library Meeting Room Hire - Community Not for Profit - Full Day

152

Albany Creek, Arana Hills, Bribie Island, Caboolture, Deception Bay, Redcliffe and Strathpine.
Full day - 9.00am - 5.00pm.

Fee Type	Fee 18/19	Fee 19/20	Fee Unit
0	\$24.00	\$24.00	Full day

Customer and Cultural Services - Community Services - Meeting Rooms

Library Meeting Room Hire - Community Not for Profit - Per Session

153

Albany Creek*, Arana Hills*, Bribie Island*, Caboolture, Deception Bay, Redcliffe" and Strathpine.
Sessions available:
1. 9.00am - 1.00pm;
2. 1.00pm - 5.00pm;
3. 5.00pm - 11.00pm*

Fee Type	Fee 18/19	Fee 19/20	Fee Unit
0	\$12.00	\$12.00	Per Session



Schedule of Fees And Charges - 2019/2020

Community & Environmental Services

Customer and Cultural Services

Customer and Cultural Services - Recreation & Cultural Services - Art Galleries & Museums

154	Art Awards Entry Fee	Fee Type	Fee 18/19	Fee 19/20	Fee Unit
		0	\$30.00	\$30.00	per entry

Customer and Cultural Services - Recreation & Cultural Services - Art Galleries & Museums

155	Pine Rivers Heritage Museum - Education Visits School visits - cost per student	Fee Type	Fee 18/19	Fee 19/20	Fee Unit
		0	\$6.00	\$6.00	Per student

Customer and Cultural Services - Recreation & Cultural Services - Art Galleries & Museums

156	Commission on sales 25% Commission on consignment sales	Fee Type	Fee 18/19	Fee 19/20	Fee Unit
		0	Commission	Commission	Per item



Schedule of Fees And Charges - 2019/2020

Community & Environmental Services

Environmental Services

Environmental Services - Community Relations -

Environment Centres Workshops - Various

157 Some workshops attract a participation fee - refer Council's website for workshop schedule and any associated fees.

Fee Type	Fee 18/19	Fee 19/20	Fee Unit
0	At Cost	At Cost	per person

Environmental Services - Community Relations -

Environment Centres Workshops - School Program

158 These modules include interactive workshops with wildlife, e.g. Wild for Wild and Insect World.

Fee Type	Fee 18/19	Fee 19/20	Fee Unit
0	\$5.00	\$6.00	per person

Environmental Services -Council Properties - Halls & Community Centres

Caboolture Region Environmental Education Centre (CREEC) Auditorium - Hire Fee - Per Hour (minimum 2 hours)

159

Fee Type	Fee 18/19	Fee 19/20	Fee Unit
0	\$20.00	\$20.00	per hour

ITEM 3.1 - 2019/20 FEES AND CHARGES SCHEDULE - COMMUNITY AND ENVIRONMENTAL SERVICES - REGIONAL (Cont.)



Schedule of Fees And Charges - 2019/2020

Environmental Services - Council Properties - Halls & Community Centres

160	Kumbartcho Barn - Hire Fee - Per Hour (minimum 2 hours)							
	<table border="1" style="width: 100%; border-collapse: collapse;"> <thead> <tr> <th style="padding: 2px;">Fee Type</th> <th style="padding: 2px;">Fee 18/19</th> <th style="padding: 2px;">Fee 19/20</th> <th style="padding: 2px;">Fee Unit</th> </tr> </thead> <tbody> <tr> <td style="text-align: center; padding: 2px;">0</td> <td style="text-align: center; padding: 2px;">\$15.00</td> <td style="text-align: center; padding: 2px;">\$15.00</td> <td style="padding: 2px;">Per hour</td> </tr> </tbody> </table>	Fee Type	Fee 18/19	Fee 19/20	Fee Unit	0	\$15.00	\$15.00
Fee Type	Fee 18/19	Fee 19/20	Fee Unit					
0	\$15.00	\$15.00	Per hour					

Environmental Services - Council Properties - Halls & Community Centres

161	Kumbartcho Barn - Hire Fee - Full Day (up to 10 hours)							
	<table border="1" style="width: 100%; border-collapse: collapse;"> <thead> <tr> <th style="padding: 2px;">Fee Type</th> <th style="padding: 2px;">Fee 18/19</th> <th style="padding: 2px;">Fee 19/20</th> <th style="padding: 2px;">Fee Unit</th> </tr> </thead> <tbody> <tr> <td style="text-align: center; padding: 2px;">0</td> <td style="text-align: center; padding: 2px;">\$122.00</td> <td style="text-align: center; padding: 2px;">\$122.00</td> <td style="padding: 2px;">Per Day</td> </tr> </tbody> </table>	Fee Type	Fee 18/19	Fee 19/20	Fee Unit	0	\$122.00	\$122.00
Fee Type	Fee 18/19	Fee 19/20	Fee Unit					
0	\$122.00	\$122.00	Per Day					

Environmental Services - Council Properties - Halls & Community Centres

162	Caboolture Region Environmental Education Centre (CREEC) Auditorium - Hire Fee - Full Day (up to 8 hours)							
	<table border="1" style="width: 100%; border-collapse: collapse;"> <thead> <tr> <th style="padding: 2px;">Fee Type</th> <th style="padding: 2px;">Fee 18/19</th> <th style="padding: 2px;">Fee 19/20</th> <th style="padding: 2px;">Fee Unit</th> </tr> </thead> <tbody> <tr> <td style="text-align: center; padding: 2px;">0</td> <td style="text-align: center; padding: 2px;">\$122.00</td> <td style="text-align: center; padding: 2px;">\$122.00</td> <td style="padding: 2px;">per day</td> </tr> </tbody> </table>	Fee Type	Fee 18/19	Fee 19/20	Fee Unit	0	\$122.00	\$122.00
Fee Type	Fee 18/19	Fee 19/20	Fee Unit					
0	\$122.00	\$122.00	per day					



Schedule of Fees And Charges - 2019/2020

Community & Environmental Services

Property and Commercial Services

Property and Commercial Services - Community Relations -

163	Filming on Council Controlled Land - Applications received outside of timeframes / Amendments to submitted applications	Fee Type	Fee 18/19	Fee 19/20	Fee Unit
		0	\$320.00	Discontinued 30/06/2019	per application

Property and Commercial Services - Community Relations -

164	Application - Filming on Council Controlled Land	Fee Type	Fee 18/19	Fee 19/20	Fee Unit
		0	\$320.00	\$326.00	per application

Property and Commercial Services - Council Properties - Aerodromes

165	Aerodrome - Aircraft Parking - Unsealed Area - Per Day This is a grassed area. No refunds for departure prior to rental period end date.	Fee Type	Fee 18/19	Fee 19/20	Fee Unit
		0	\$11.50	\$12.00	per day

ITEM 3.1 - 2019/20 FEES AND CHARGES SCHEDULE - COMMUNITY AND ENVIRONMENTAL SERVICES - REGIONAL (Cont.)



Schedule of Fees And Charges - 2019/2020

Property and Commercial Services - Council Properties - Aerodromes

Aerodrome - Aircraft Parking - Sealed Areas - Per Day

166 This is a bitumen sealed area that provides tie down points. No refunds for departure prior to rental period end date.

Fee Type	Fee 18/19	Fee 19/20	Fee Unit
0	\$15.50	\$16.00	per day

Property and Commercial Services - Council Properties - Aerodromes

Aerodrome - Aircraft Parking - Unsealed Area - Per Month

167 This is a grassed area. No refunds for departure prior to rental period end date.

Fee Type	Fee 18/19	Fee 19/20	Fee Unit
0	\$170.00	\$180.00	per month

Property and Commercial Services - Council Properties - Aerodromes

Aerodrome - Aircraft Parking - Unsealed Area - Annual

168 This is a grassed area. No refunds for departure prior to rental period end date.

Fee Type	Fee 18/19	Fee 19/20	Fee Unit
0	\$1,120.00	\$1,150.00	per year

ITEM 3.1 - 2019/20 FEES AND CHARGES SCHEDULE - COMMUNITY AND ENVIRONMENTAL SERVICES - REGIONAL (Cont.)



Schedule of Fees And Charges - 2019/2020

Property and Commercial Services - Council Properties - Aerodromes

Aerodrome - Aircraft Parking - Sealed Areas - Per Month

169 This is a bitumen sealed area that provides tie down points. No refunds for departure prior to rental period end date.

Fee Type	Fee 18/19	Fee 19/20	Fee Unit
0	\$245.00	\$255.00	per month

Property and Commercial Services - Council Properties - Aerodromes

Aerodrome - Aircraft Parking - Sealed Area - Annual

170 This is a bitumen sealed area that provides tie down points. No refunds for departure prior to rental period end date.

Fee Type	Fee 18/19	Fee 19/20	Fee Unit
0	\$1,475.00	\$1,505.00	per year

Property and Commercial Services - Council Properties - Caboolture Hub - Learning & Business Centre

Caboolture Hub - Meeting Rooms - Not For Profit - Half Day

171 Half Day Booking equals a 4hr block. Bookings times are:
8am - 12noon or 12.30pm-4.30pm

Fee Type	Fee 18/19	Fee 19/20	Fee Unit
0	New Fee	\$43.50	per half day / per room

Meeting Rooms
Various rooms available with different configurations. For more details contact HUB staff or refer to Website for more details.

ITEM 3.1 - 2019/20 FEES AND CHARGES SCHEDULE - COMMUNITY AND ENVIRONMENTAL SERVICES - REGIONAL (Cont.)



Schedule of Fees And Charges - 2019/2020

Property and Commercial Services - Council Properties - Caboolture Hub - Learning & Business

Caboolture Hub - Meeting Rooms - Not For Profit - Full Day

172 Full Day Booking equals 9hr block

Meeting Rooms
Various rooms available with different configurations. For more details contact HUB staff or refer to Website for more details

Fee Type	Fee 18/19	Fee 19/20	Fee Unit
0	New Fee	\$87.00	per day/ per room

Property and Commercial Services - Council Properties - Caboolture Hub - Learning & Business Centre

Caboolture Hub - Meeting Rooms - Not For Profit - 2 Hour Session

173 2 hour hire

Meeting Rooms
Various rooms available with different configurations. For more detail's contact HUB staff or refer to Website for more details

Fee Type	Fee 18/19	Fee 19/20	Fee Unit
0	New Fee	\$31.00	per 2hrs / per room

Property and Commercial Services - Council Properties - Caboolture Hub - Learning & Business Centre

Caboolture Hub - Meeting Rooms - General Hire - Half day

174 Half Day Booking equals a 4hr block. Bookings times are:
8am - 12noon or 12.30pm-4.30pm

Meeting Rooms
Various rooms available with different configurations. For more details contact HUB staff or refer to Website for more details

Fee Type	Fee 18/19	Fee 19/20	Fee Unit
0	New Fee	\$58.00	per half day / per room

ITEM 3.1 - 2019/20 FEES AND CHARGES SCHEDULE - COMMUNITY AND ENVIRONMENTAL SERVICES - REGIONAL (Cont.)



Schedule of Fees And Charges - 2019/2020

Property and Commercial Services - Council Properties - Caboolture Hub - Learning & Business

Caboolture Hub - Meeting Rooms - General Hire - Full day

175 Full Day Booking equals 9hr block

Meeting Rooms
Various rooms available with different configurations. For more details contact HUB staff or refer to Website for more details

Fee Type	Fee 18/19	Fee 19/20	Fee Unit
0	New Fee	\$116.00	per day / per room

Property and Commercial Services - Council Properties - Caboolture Hub - Learning & Business Centre

Caboolture Hub - Meeting Rooms - General Hire - 2 Hour Session

176 2 hour hire

Meeting Rooms
Various rooms available with different configurations. For more detail's contact HUB staff or refer to Website for more details

Fee Type	Fee 18/19	Fee 19/20	Fee Unit
0	New Fee	\$41.00	per 2 hrs / per room

Property and Commercial Services - Council Properties - Caboolture Hub - Learning & Business Centre

Caboolture Hub - Venue Service Fee

177 This is an administration fee applicable when MBRC staff need to arrange additional services on behalf of Venue hirer's or to meet MBRC requirements i.e additional security, cleaning, damage/repair costs, risk assessment etc

Fee Type	Fee 18/19	Fee 19/20	Fee Unit
0	New Fee	\$25.00	per half hour or part there of

ITEM 3.1 - 2019/20 FEES AND CHARGES SCHEDULE - COMMUNITY AND ENVIRONMENTAL SERVICES - REGIONAL (Cont.)



Schedule of Fees And Charges - 2019/2020

Property and Commercial Services - Council Properties - Caboolture Hub - Learning & Business Centre

Caboolture Hub - The Terrace - Not For Profit - Full Day

178 Open air terraced function area, overlooking the Town Square. Partially covered - includes casual seating, up to maximum 50 people - can include bar and servery

Fee Type	Fee 18/19	Fee 19/20	Fee Unit
0	\$122.00	\$124.00	Per day

Full day booking equals 9hr block

Property and Commercial Services - Council Properties - Caboolture Hub - Learning & Business Centre

Caboolture Hub - The Terrace - Not For Profit - Half Day

179 Open air terraced function area, overlooking the Town Square. Partially covered - includes casual seating, up to maximum 50 people - can include bar and servery

Fee Type	Fee 18/19	Fee 19/20	Fee Unit
0	\$61.00	\$62.00	Per half day

Half Day Booking equals a 4hr block. Bookings times are:
8am -12noon or 12.30pm-4.30pm

Property and Commercial Services - Council Properties - Caboolture Hub - Learning & Business Centre

Caboolture Hub - The Terrace - Not For Profit - 2 Hour Session

180 Open air terraced function area, overlooking the Town Square. Partially covered - includes casual seating, up to maximum 50 people - can include bar and servery

Fee Type	Fee 18/19	Fee 19/20	Fee Unit
0	\$31.00	\$32.00	Per 2 hour block

ITEM 3.1 - 2019/20 FEES AND CHARGES SCHEDULE - COMMUNITY AND ENVIRONMENTAL SERVICES - REGIONAL (Cont.)



Schedule of Fees And Charges - 2019/2020

Property and Commercial Services - Council Properties - Caboolture Hub - Learning & Business Centre

Caboolture Hub - The Boardroom (Chippendale Room) - Not For Profit - Half Day

181 Room provides large boardroom table, 20 seating capacity, adjustable lighting, hearing loop, mounted projector, screen, audio, electronic whiteboard, wifi, kitchenette, access to business lounge

Fee Type	Fee 18/19	Fee 19/20	Fee Unit
0	\$86.00	\$87.00	Per half day

Half Day Booking equals a 4hr block. Bookings times are:
8am - 12noon or 12.30pm-4.30pm

Property and Commercial Services - Council Properties - Caboolture Hub - Learning & Business Centre

Caboolture Hub - The Boardroom (Chippendale Room) - Not For Profit - Full Day

182 Room provides large boardroom table, 20 seating capacity, adjustable lighting, hearing loop, mounted projector, screen, audio, electronic whiteboard,wifi, kitchenette, access to business lounge

Fee Type	Fee 18/19	Fee 19/20	Fee Unit
0	\$171.00	\$174.00	Per full day

Full day booking equals 9 hr block

Property and Commercial Services - Council Properties - Caboolture Hub - Learning & Business Centre

Caboolture Hub - The Boardroom (Chippendale Room) - Not For Profit - 2 hour Session

183 Room provides large boardroom table, 20 seating capacity, adjustable lighting, hearing loop, mounted projector, screen, audio, electronic whiteboard, wifi, kitchenette, access to business lounge

Fee Type	Fee 18/19	Fee 19/20	Fee Unit
0	\$60.00	\$61.00	Per 2 hour block

ITEM 3.1 - 2019/20 FEES AND CHARGES SCHEDULE - COMMUNITY AND ENVIRONMENTAL SERVICES - REGIONAL (Cont.)



Schedule of Fees And Charges - 2019/2020

Property and Commercial Services - Council Properties - Caboolture Hub - Learning & Business Centre

Caboolture Hub - Tele and Video Conference Facilities - Not For Profit

184 Full video and tele conferencing facilities available
Teleconferencing is available in the boardroom only

Fee Type	Fee 18/19	Fee 19/20	Fee Unit
0	\$22.00	\$22.50	Per day

Property and Commercial Services - Council Properties - Caboolture Hub - Learning & Business Centre

Caboolture Hub - Tech Training Room 1 - Not For Profit - Half Day

185 18 Microsoft computers with Office 10, Ceiling mounted projector, screen, audio, whiteboard and WIFI.
Half Day Booking equals a 4hr block. Bookings times are:
8am -12noon or 12.30pm-4.30pm

Fee Type	Fee 18/19	Fee 19/20	Fee Unit
0	\$86.00	\$86.00	Per half day

Property and Commercial Services - Council Properties - Caboolture Hub - Learning & Business Centre

Caboolture Hub - Tech Training Room 1 - Not For Profit - Full Day

186 18 Microsoft computers with Office 10, Ceiling mounted projector, screen, audio, whiteboard and WIFI.
Full Day booking equals 9hr block

Fee Type	Fee 18/19	Fee 19/20	Fee Unit
0	\$171.00	\$171.00	Per full day

ITEM 3.1 - 2019/20 FEES AND CHARGES SCHEDULE - COMMUNITY AND ENVIRONMENTAL SERVICES - REGIONAL (Cont.)



Schedule of Fees And Charges - 2019/2020

Property and Commercial Services - Council Properties - Caboolture Hub - Learning & Business Centre

Caboolture Hub - Tech Training Room 1 - Not For Profit - 2 hour session

187 18 Microsoft computers with Office 10, projector, screen, audio, whiteboard and WIFI.

Fee Type	Fee 18/19	Fee 19/20	Fee Unit
0	\$56.00	\$57.00	Per 2 hour block

Property and Commercial Services - Council Properties - Caboolture Hub - Learning & Business Centre

Caboolture Hub - Tech Training Room 2 - Not For Profit - Full Day

188 Modern Computer Room with 6 x Microsoft computers and 6 x Apple Macs, ceiling mounted projector, screen, audio, whiteboard, WIFI, internet and fully equipped with Adobe Creative Suite.

Full Day booking equals 9hr block

Fee Type	Fee 18/19	Fee 19/20	Fee Unit
0	\$86.00	\$101.25	Full day

Property and Commercial Services - Council Properties - Caboolture Hub - Learning & Business Centre

Caboolture Hub - Tech Training Room 2 - Not For Profit - Half Day

189 Modern Computer Room with 6 x Microsoft computers and 6 x Apple Macs, ceiling mounted projector, screen, audio, whiteboard, WIFI, internet and fully equipped with Adobe Creative Suite.

Half Day Booking equals a 4hr block. Bookings times are:
8am -12noon or 12.30pm-4.30pm

Fee Type	Fee 18/19	Fee 19/20	Fee Unit
0	\$43.00	\$50.62	Per half day

ITEM 3.1 - 2019/20 FEES AND CHARGES SCHEDULE - COMMUNITY AND ENVIRONMENTAL SERVICES - REGIONAL (Cont.)



Schedule of Fees And Charges - 2019/2020

Property and Commercial Services - Council Properties - Caboolture Hub - Learning & Business Centre

Caboolture Hub - Tech Training Room 2 - Not For Profit - 2 Hour Session

190 Modern Computer Room with 6 x Microsoft computers and 6 x Apple Macs, ceiling mounted projector, screen, audio, whiteboard, WIFI, internet and fully equipped with Adobe Creative Suite.

Fee Type	Fee 18/19	Fee 19/20	Fee Unit
0	\$30.00	\$33.75	Per 2 hour block

Property and Commercial Services - Council Properties - Caboolture Hub - Learning & Business Centre

Caboolture Hub - Tech Lab 1 - Not For Profit - Full Day

191 Room provides 14 seating capacity at a boardroom style table and up to 2 facilitators, ceiling mounted projector, screen, audio, whiteboard and wifi.

Full Day Booking equals a 9hr block.

Fee Type	Fee 18/19	Fee 19/20	Fee Unit
0	\$86.00	Discontinued 30/06/2019	Per day

Property and Commercial Services - Council Properties - Caboolture Hub - Learning & Business Centre

Caboolture Hub - Tech Lab 1 - Not For Profit - Half Day

192 Room provides 14 seating capacity at a boardroom style table and up to 2 facilitators, ceiling mounted projector, screen, audio, whiteboard and wifi.

Half Day Booking equals a 4hr block. Bookings times are:
8am - 12noon or 12.30pm-4.30pm

Fee Type	Fee 18/19	Fee 19/20	Fee Unit
0	\$43.00	Discontinued 30/06/2019	Per half day

ITEM 3.1 - 2019/20 FEES AND CHARGES SCHEDULE - COMMUNITY AND ENVIRONMENTAL SERVICES - REGIONAL (Cont.)



Schedule of Fees And Charges - 2019/2020

Property and Commercial Services - Council Properties - Caboolture Hub - Learning & Business Centre

Caboolture Hub - Tech Lab 1 - Not For Profit - 2 hour block

193 Room provides 14 seating capacity at a boardroom style table and up to 2 facilitators, ceiling mounted projector, screen, audio, whiteboard and wifi.

Fee Type	Fee 18/19	Fee 19/20	Fee Unit
0	\$30.00	Discontinued 30/06/2019	Per 2 hour block

Property and Commercial Services - Council Properties - Caboolture Hub - Learning & Business Centre

Caboolture Hub - Studio - Recording - Not For Profit - Full Day

194 Recording Studio includes a variety of equipment, keyboards, microphones etc. and various other recording equipment and programs.

Full day booking equals 9 Hours

Fee Type	Fee 18/19	Fee 19/20	Fee Unit
0	\$53.00	\$54.00	Per day

Property and Commercial Services - Council Properties - Caboolture Hub - Learning & Business Centre

Caboolture Hub - Studio - Recording - Not For Profit - Half Day

195 Recording Studio includes a variety of equipment, keyboards, microphones etc. and various other recording equipment and programs.

Half Day Booking equals a 4hr block. Bookings times are:
8am - 12noon or 12.30pm-4.30pm

Fee Type	Fee 18/19	Fee 19/20	Fee Unit
0	\$27.00	\$27.00	Per half day

ITEM 3.1 - 2019/20 FEES AND CHARGES SCHEDULE - COMMUNITY AND ENVIRONMENTAL SERVICES - REGIONAL (Cont.)



Schedule of Fees And Charges - 2019/2020

Property and Commercial Services - Council Properties - Caboolture Hub - Learning & Business Centre

Caboolture Hub - Studio - Recording - Not For Profit - 2 hour Session

196 Recording Studio includes a variety of equipment, keyboards, microphones etc. and various other recording equipment and programs.

Fee Type	Fee 18/19	Fee 19/20	Fee Unit
0	\$18.00	\$18.00	Per 2 hour block

Property and Commercial Services - Council Properties - Caboolture Hub - Learning & Business Centre

Caboolture Hub - Studio Workshop - Not For Profit - Half Day

197 Two internal sinks, classroom style seating 24, WIFI and projector, screen, audio and whiteboard. Concrete flooring suitable for art/craft.

Half Day Booking equals a 4hr block. Bookings times are:
8am -12noon or 12.30pm-4.30pm

Fee Type	Fee 18/19	Fee 19/20	Fee Unit
0	\$53.00	\$54.00	Per half day

Property and Commercial Services - Council Properties - Caboolture Hub - Learning & Business Centre

Caboolture Hub - Studio - Workshop - Not For Profit - Full Day

198 Two internal sinks, classroom style seating 24, WIFI and projector, screen, audio and whiteboard. Concrete flooring suitable for art/craft.

Full Day booking equals 9hr Block

Fee Type	Fee 18/19	Fee 19/20	Fee Unit
0	\$107.00	\$108.00	Per day

ITEM 3.1 - 2019/20 FEES AND CHARGES SCHEDULE - COMMUNITY AND ENVIRONMENTAL SERVICES - REGIONAL (Cont.)



Schedule of Fees And Charges - 2019/2020

Property and Commercial Services - Council Properties - Caboolture Hub - Learning & Business Centre

Caboolture Hub - Studio - Workshop - Not For Profit - 2 hour Session

199 Two internal sinks, classroom style seating 24, WIFI and projector, screen, audio and whiteboard. Concrete flooring suitable for art/craft.

Fee Type	Fee 18/19	Fee 19/20	Fee Unit
0	\$36.00	\$36.00	Per 2 hour block

Property and Commercial Services - Council Properties - Caboolture Hub - Learning & Business Centre

Caboolture Hub - Seminar Rooms - Not For Profit - Half Day

200 There are 4 seminar rooms available.
Room provides a screen and ceiling mounted projector, audio, whiteboard, roving microphone and WIFI .Hearing loop, adjustable lighting, Breakout area.

Fee Type	Fee 18/19	Fee 19/20	Fee Unit
0	\$86.00	\$86.00	Per half day

Seats a maximum 22-24 people Boardroom style, or 21 U shape plus seating for up to 3 facilitators

Seminar rooms can be combined to make 1 conference room.

Half Day Booking equals a 4hr block. Bookings times are:
8am -12noon or 12.30pm-4.30pm

ITEM 3.1 - 2019/20 FEES AND CHARGES SCHEDULE - COMMUNITY AND ENVIRONMENTAL SERVICES - REGIONAL (Cont.)



Schedule of Fees And Charges - 2019/2020

Property and Commercial Services - Council Properties - Caboolture Hub - Learning & Business Centre

Caboolture Hub - Seminar Rooms - Not For Profit - Full Day

201

There are 4 seminar rooms available.

Room provides a screen and ceiling mounted projector, audio, whiteboard, roving microphone and WIFI .Hearing loop, adjustable lighting, Breakout area.

Seats a maximum 22-24 people Boardroom style, or 21 U shape plus seating for up to 3 facilitators

Seminar rooms can be combined to make 1 conference room.
Full Day booking equals 9 hr block.

Fee Type	Fee 18/19	Fee 19/20	Fee Unit
0	\$171.00	\$171.00	Per day

Property and Commercial Services - Council Properties - Caboolture Hub - Learning & Business Centre

Caboolture Hub - Seminar Rooms - Not For Profit - 2 Hour Session

202

There are 4 seminar rooms available.

Room provides a screen and ceiling mounted projector, audio, whiteboard, roving microphone and WIFI .Hearing loop, adjustable lighting, Breakout area.

Seats a maximum 22-24 people Boardroom style, or 21 U shape plus seating for up to 3 facilitators

Seminar rooms can be combined to make 1 conference room.

Fee Type	Fee 18/19	Fee 19/20	Fee Unit
0	\$56.00	\$57.00	Per 2 hour block

ITEM 3.1 - 2019/20 FEES AND CHARGES SCHEDULE - COMMUNITY AND ENVIRONMENTAL SERVICES - REGIONAL (Cont.)



Schedule of Fees And Charges - 2019/2020

Property and Commercial Services - Council Properties - Caboolture Hub - Learning & Business Centre

Caboolture Hub - Portable PA System - Not For Profit

203 Hire of portable PA system, including 2 speakers and 1 cordless microphone.

Fee Type	Fee 18/19	Fee 19/20	Fee Unit
0	\$41.00	\$42.00	Per day

Property and Commercial Services - Council Properties - Caboolture Hub - Learning & Business Centre

Caboolture Hub - Media Lab 2 - Not For Profit - Half Day

204 Room provides 13 seating capacity, in a boardroom style table, projector, screen and audio, whiteboard and WIFI

Half Day Booking equals a 4hr block. Bookings times are:
8am -12noon or 12.30pm-4.30pm

Fee Type	Fee 18/19	Fee 19/20	Fee Unit
0	\$43.00	Discontinued 30/06/2019	Per half day

Property and Commercial Services - Council Properties - Caboolture Hub - Learning & Business Centre

Caboolture Hub - Media Lab 2 - Not For Profit - Full Day

205 Room provides 13 seating capacity, in a boardroom style table, projector, screen and audio, whiteboard and WIFI

Full Day booking equals 9hr Block

Fee Type	Fee 18/19	Fee 19/20	Fee Unit
0	\$86.00	Discontinued 30/06/2019	Per day

ITEM 3.1 - 2019/20 FEES AND CHARGES SCHEDULE - COMMUNITY AND ENVIRONMENTAL SERVICES - REGIONAL (Cont.)



Schedule of Fees And Charges - 2019/2020

Property and Commercial Services - Council Properties - Caboolture Hub - Learning & Business Centre

Caboolture Hub - Media Lab 2 - Not For Profit - 2 hour block

206 Room provides 13 seating capacity, in a boardroom style table, projector, screen and audio, whiteboard and WIFI.

Fee Type	Fee 18/19	Fee 19/20	Fee Unit
0	\$30.00	Discontinued 30/06/2019	Per 2 hour block

Property and Commercial Services - Council Properties - Caboolture Hub - Learning & Business Centre

Caboolture Hub - Media Lab 1 - Not For Profit - Half Day

207 Room provides 15 seating capacity in a U shape, projector, screen and audio, whiteboard and WIFI.
Half Day Booking equals a 4hr block. Bookings times are;
8am -12noon or 12.30pm-4.30pm

Fee Type	Fee 18/19	Fee 19/20	Fee Unit
0	\$43.00	Discontinued 30/06/2019	Per half day

Property and Commercial Services - Council Properties - Caboolture Hub - Learning & Business Centre

Caboolture Hub - Media Lab 1 - Not For Profit - Full Day

208 Room provides 15 seating capacity in a U shape, projector, screen and audio, whiteboard and WIFI.

Full Day booking equals 9hr Block

Fee Type	Fee 18/19	Fee 19/20	Fee Unit
0	\$86.00	Discontinued 30/06/2019	Per day

ITEM 3.1 - 2019/20 FEES AND CHARGES SCHEDULE - COMMUNITY AND ENVIRONMENTAL SERVICES - REGIONAL (Cont.)



Schedule of Fees And Charges - 2019/2020

Property and Commercial Services - Council Properties - Caboolture Hub - Learning & Business Centre

Caboolture Hub - Media Lab 1 - Not For Profit - 2 hour block

209 Room provides 15 seating capacity in a U shape, projector, screen and audio, whiteboard and WIFI.

Fee Type	Fee 18/19	Fee 19/20	Fee Unit
0	\$30.00	Discontinued 30/06/2019	Per 2 hour block

Property and Commercial Services - Council Properties - Caboolture Hub - Learning & Business Centre

Caboolture Hub - Studio - Creative - Not For Profit - Monthly Lease Fee

210 4 Creative Studios available.

These studios are ideal for a variety of art and creative industries. Facilities include concrete floors, ample storage, stainless steel benches, power, lighting, air con and WIFI.

Please apply by Expression of Interest via Caboolture Hub website.

Fee Type	Fee 18/19	Fee 19/20	Fee Unit
0	\$41.00	\$42.00	Per month

Property and Commercial Services - Council Properties - Caboolture Hub - Learning & Business Centre

Caboolture Hub - Conference Room - Not For Profit - Half Day

211 Conference room consists of all 4 Seminar rooms.

Room provides 4 screens and projectors, audio, lectern, whiteboard, roving microphone and WIFI .Hearing loop, adjustable lighting, Breakout area.

seats 140 table seating or 200 theatre style.

This room has the potential to be converted into 4 individual break out spaces.

Half Day Booking equals a 4hr block. Bookings times are:
8am - 12noon or 12.30pm-4.30pm

Fee Type	Fee 18/19	Fee 19/20	Fee Unit
0	\$257.00	Discontinued 30/06/2019	Per half day

ITEM 3.1 - 2019/20 FEES AND CHARGES SCHEDULE - COMMUNITY AND ENVIRONMENTAL SERVICES - REGIONAL (Cont.)



Schedule of Fees And Charges - 2019/2020

Property and Commercial Services - Council Properties - Caboolture Hub - Learning & Business Centre

212 Caboolture Hub - Conference Room - Not For Profit - Full Day

Conference Room consists of all 4 Seminar Rooms seamlessly joined into one large space.

Room provides 4 screens and projectors, audio, lectern, whiteboard, roving microphone and WIFI .Hearing loop, adjustable lighting, Breakout area.

seats maximum 140 table seating or 200 theatre style.

This room has the potential to be converted into 4 individual break out spaces.

Full Day booking equals 9hr block

Fee Type	Fee 18/19	Fee 19/20	Fee Unit
0	\$514.00	Discontinued 30/06/2019	Per day

Property and Commercial Services - Council Properties - Caboolture Hub - Learning & Business Centre

213 Caboolture Hub - Business Pod - Not For Profit - Half Day

3 small meeting rooms available, each with a round table and seating for 4, includes a whiteboard and wifi, with access to the business lounge

Half Day Booking equals a 4hr block. Bookings times are:
8am -12noon or 12.30pm-4.30pm

Fee Type	Fee 18/19	Fee 19/20	Fee Unit
0	\$25.00	\$25.00	Per half day

Property and Commercial Services - Council Properties - Caboolture Hub - Learning & Business Centre

214 Caboolture Hub - Business Pod - Not For Profit - Full Day

3 small meeting rooms available, each with a round table and seating for 4, includes a whiteboard and wifi, with access to the business lounge

Full day booking equals 9hr block

Fee Type	Fee 18/19	Fee 19/20	Fee Unit
0	\$49.00	\$50.00	Per day

ITEM 3.1 - 2019/20 FEES AND CHARGES SCHEDULE - COMMUNITY AND ENVIRONMENTAL SERVICES - REGIONAL (Cont.)



Schedule of Fees And Charges - 2019/2020

Property and Commercial Services - Council Properties - Caboolture Hub - Learning & Business Centre

Caboolture Hub - Business Lab - Not For Profit - 2 hour block

- 215** Room provides 14 seating capacity, at a boardroom style table. Room offers ceiling mounted projector, screen, audio, whiteboard and WIFI.

2 hour hire

Fee Type	Fee 18/19	Fee 19/20	Fee Unit
0	\$30.00	Discontinued 30/06/2019	per 2 Hours

Property and Commercial Services - Council Properties - Caboolture Hub - Learning & Business Centre

Caboolture Hub - Business Lab - Not For Profit - Full day

- 216** Room provides 14 seating capacity, at a boardroom style table. Room offers ceiling mounted projector, screen, audio, whiteboard and WIFI.

Full Day Booking equals 9hr block

Fee Type	Fee 18/19	Fee 19/20	Fee Unit
0	\$86.00	Discontinued 30/06/2019	Per day

Property and Commercial Services - Council Properties - Caboolture Hub - Learning & Business Centre

Caboolture Hub - Business Lab - Not For Profit - Half Day

- 217** Room provides 14 seating capacity, at a boardroom style table. Room offers ceiling mounted projector, screen, audio, whiteboard and WIFI.

Half Day Booking equals a 4hr block. Bookings times are:
8am - 12noon or 12.30pm-4.30pm

Fee Type	Fee 18/19	Fee 19/20	Fee Unit
0	\$43.00	Discontinued 30/06/2019	Per half day

ITEM 3.1 - 2019/20 FEES AND CHARGES SCHEDULE - COMMUNITY AND ENVIRONMENTAL SERVICES - REGIONAL (Cont.)



Schedule of Fees And Charges - 2019/2020

Property and Commercial Services - Council Properties - Caboolture Hub - Learning & Business Centre

Caboolture Hub - The Vault - Not For Profit - Half Day

218 The Vault is an amphitheatre space for performance, lunch time theatre, music, poetry, talent shows and more. Seating approx. 50 people, can span across indoor and/or outdoor area.

Fee Type	Fee 18/19	Fee 19/20	Fee Unit
0	\$25.00	\$25.00	Per half day

Half Day Booking equals a 4hr block. Bookings times are:
8am - 12noon or 12.30pm-4.30pm

Property and Commercial Services - Council Properties - Caboolture Hub - Learning & Business Centre

Caboolture Hub - The Vault - Not For Profit - Full Day

219 The Vault is an amphitheatre space for performance, lunch time theatre, music, poetry, talent shows and more. Seating approx. 50 people, can span across indoor and/or outdoor area.

Fee Type	Fee 18/19	Fee 19/20	Fee Unit
0	\$49.00	\$50.00	Per day

Full Day booking equals 9hr Block

Property and Commercial Services - Council Properties - Caboolture Hub - Learning & Business Centre

Caboolture Hub - Security Guard Fee

220 Administration fee is charged in addition to any costs associated with arranging security guards.

Fee Type	Fee 18/19	Fee 19/20	Fee Unit
0	\$50.00	At Cost	Per Hire

ITEM 3.1 - 2019/20 FEES AND CHARGES SCHEDULE - COMMUNITY AND ENVIRONMENTAL SERVICES - REGIONAL (Cont.)



Schedule of Fees And Charges - 2019/2020

Property and Commercial Services - Council Properties - Caboolture Hub - Learning & Business Centre

Caboolture Hub - Staffing Fee - Weekend

221 Fee is charged as per/hour per staff member. Min 2 staff for 3 hours.

Note: Number of staff required to be assessed on application

Fee Type	Fee 18/19	Fee 19/20	Fee Unit
0	\$66.00	\$68.00	per hour

Property and Commercial Services - Council Properties - Caboolture Hub - Learning & Business Centre

Caboolture Hub - Staffing Fee - Weekday - Outside Business Hours

222 Staffing fee applicable to weekdays hire outside of Monday - Friday 8am - 5pm
Fee is charged per hour /per staff member
Min 2 Staff required

Note: Total Number of staff required to be assessed on application

Fee Type	Fee 18/19	Fee 19/20	Fee Unit
0	\$48.00	\$49.00	per hour

Property and Commercial Services - Council Properties - Caboolture Hub - Learning & Business Centre

Caboolture Hub - Portable PA System - General Hire

223 Hire of portable PA system, including 2 speakers and 1 cordless microphone.

Fee Type	Fee 18/19	Fee 19/20	Fee Unit
0	\$55.00	\$56.00	per day

ITEM 3.1 - 2019/20 FEES AND CHARGES SCHEDULE - COMMUNITY AND ENVIRONMENTAL SERVICES - REGIONAL (Cont.)



Schedule of Fees And Charges - 2019/2020

Property and Commercial Services - Council Properties - Caboolture Hub - Learning & Business Centre

Caboolture Hub - Business Lab - General Hire - 2 hour block

224 Room provides 14 seating capacity, at a boardroom style table. Room offers ceiling mounted projector, screen, audio, whiteboard and WIFI.

2 hour hire

Fee Type	Fee 18/19	Fee 19/20	Fee Unit
0	\$40.00	Discontinued 30/06/2019	per 2 hours

Property and Commercial Services - Council Properties - Caboolture Hub - Learning & Business Centre

Caboolture Hub - Business Lab - General Hire - half day

225 Room provides 14 seating capacity, at a boardroom style table. Room offers ceiling mounted projector, screen, audio, whiteboard and WIFI.

Half Day Booking equals a 4hr block. Bookings times are:
8am -12noon or 12.30pm-4.30pm

Fee Type	Fee 18/19	Fee 19/20	Fee Unit
0	\$57.00	Discontinued 30/06/2019	per half day

Property and Commercial Services - Council Properties - Caboolture Hub - Learning & Business Centre

Caboolture Hub - Business Lab - General Hire - Full Day

226 Room provides 14 seating capacity, at a boardroom style table. Room offers ceiling mounted projector, screen, audio, whiteboard and WIFI.

Full Day Booking equals 9hr block

Fee Type	Fee 18/19	Fee 19/20	Fee Unit
0	\$114.00	Discontinued 30/06/2019	per day

ITEM 3.1 - 2019/20 FEES AND CHARGES SCHEDULE - COMMUNITY AND ENVIRONMENTAL SERVICES - REGIONAL (Cont.)



Schedule of Fees And Charges - 2019/2020

Property and Commercial Services - Council Properties - Caboolture Hub - Learning & Business Centre

Caboolture Hub - Tech Training Room 2 - General Hire - 2 hour Session

227 Modern Computer Room with 6 x Microsoft computers and 6 x Apple Macs, ceiling mounted projector, screen, audio, whiteboard, WIFI, internet and fully equipped with Adobe Creative Suite.

Fee Type	Fee 18/19	Fee 19/20	Fee Unit
0	\$40.00	\$45.00	per 2 hour block

Property and Commercial Services - Council Properties - Caboolture Hub - Learning & Business Centre

Caboolture Hub - Tech Training Room 2 - General Hire - Half Day

228 Modern Computer Room with 6 x Microsoft computers and 6 x Apple Macs, ceiling mounted projector, screen, audio, whiteboard, WIFI, internet and fully equipped with Adobe Creative Suite.

Fee Type	Fee 18/19	Fee 19/20	Fee Unit
0	\$57.00	\$67.50	per half day

Half Day Booking equals a 4hr block. Bookings times are:
8am -12noon or 12.30pm-4.30pm

Property and Commercial Services - Council Properties - Caboolture Hub - Learning & Business Centre

Caboolture Hub - Tech Training Room 2 - General Hire - Full Day

229 Modern Computer Room with 6 x Microsoft computers and 6 x Apple Macs, projector, screen, audio, whiteboard, WIFI, internet and fully equipped with Adobe Creative Suite.

Fee Type	Fee 18/19	Fee 19/20	Fee Unit
0	\$114.00	\$135.00	per day

Full Day booking equals 9hr block

ITEM 3.1 - 2019/20 FEES AND CHARGES SCHEDULE - COMMUNITY AND ENVIRONMENTAL SERVICES - REGIONAL (Cont.)



Schedule of Fees And Charges - 2019/2020

Property and Commercial Services - Council Properties - Caboolture Hub - Learning & Business Centre

Caboolture Hub - Business Pod - General Hire - Full Day

230

Business Pods #3, #4, #5.

3 small meeting rooms available, each with a round table and seating for 4, includes a whiteboard and wifi, with access to the business lounge

Full day booking equals 9hr block

Fee Type	Fee 18/19	Fee 19/20	Fee Unit
0	\$65.00	\$66.00	Per day

Property and Commercial Services - Council Properties - Caboolture Hub - Learning & Business Centre

Caboolture Hub - Business Pod - General Hire - Half Day

231

Business Pods #3, #4, #5.

3 small meeting rooms available, each with a round table and seating for 4, includes a whiteboard and wifi, with access to the business lounge

Half Day Booking equals a 4hr block. Bookings times are:
8am -12noon or 12.30pm-4.30pm

Fee Type	Fee 18/19	Fee 19/20	Fee Unit
0	\$33.00	\$33.00	per half day

Property and Commercial Services - Council Properties - Caboolture Hub - Learning & Business Centre

Caboolture Hub - Media Lab 2 - General Hire - 2 hour block

232

Room provides 13 seating capacity, in a boardroom style table, projector, screen and audio, whiteboard and WIFI.

Fee Type	Fee 18/19	Fee 19/20	Fee Unit
0	\$40.00	Discontinued 30/06/2019	per 2 hours

ITEM 3.1 - 2019/20 FEES AND CHARGES SCHEDULE - COMMUNITY AND ENVIRONMENTAL SERVICES - REGIONAL (Cont.)



Schedule of Fees And Charges - 2019/2020

Property and Commercial Services - Council Properties - Caboolture Hub - Learning & Business Centre

Caboolture Hub - Media Lab 2 - General Hire - Half Day

233 Room provides 13 seating capacity, in a boardroom style table, projector, screen and audio, whiteboard and WIFI

Half Day Booking equals a 4hr block. Bookings times are:
8am -12noon or 12.30pm-4.30pm.

Fee Type	Fee 18/19	Fee 19/20	Fee Unit
0	\$57.00	Discontinued 30/06/2019	per half day

Property and Commercial Services - Council Properties - Caboolture Hub - Learning & Business Centre

Caboolture Hub - Media Lab 2 - General Hire - Full Day

234 Room provides 13 seating capacity, in a boardroom style table, projector, screen and audio, whiteboard and WIFI

Full Day booking equals 9hr Block

Fee Type	Fee 18/19	Fee 19/20	Fee Unit
0	\$114.00	Discontinued 30/06/2019	per day

Property and Commercial Services - Council Properties - Caboolture Hub - Learning & Business Centre

Caboolture Hub - Tech Training Room 1 - General Hire - 2 hour Session

235 18 Microsoft computers with Office 10, Ceiling mounted projector, screen, audio, whiteboard and WIFI.

Fee Type	Fee 18/19	Fee 19/20	Fee Unit
0	\$75.00	\$76.00	per 2 hour block

ITEM 3.1 - 2019/20 FEES AND CHARGES SCHEDULE - COMMUNITY AND ENVIRONMENTAL SERVICES - REGIONAL (Cont.)



Schedule of Fees And Charges - 2019/2020

Property and Commercial Services - Council Properties - Caboolture Hub - Learning & Business Centre

Caboolture Hub - Tech Lab 1 - General Hire - 2 hour block

236 Room provides 14 seating capacity at a boardroom style table and up to 2 facilitators, ceiling mounted projector, screen, audio, whiteboard and wifi.

Fee Type	Fee 18/19	Fee 19/20	Fee Unit
0	\$40.00	Discontinued 30/06/2019	per 2 hours

Property and Commercial Services - Council Properties - Caboolture Hub - Learning & Business Centre

Caboolture Hub - Tech Lab 1 - General Hire - Half Day

237 Room provides 14 seating capacity at a boardroom style table and up to 2 facilitators, ceiling mounted projector, screen, audio, whiteboard and wifi.

Half Day Booking equals a 4hr block. Bookings times are:
8am -12noon or 12.30pm-4.30pm

Fee Type	Fee 18/19	Fee 19/20	Fee Unit
0	\$57.00	Discontinued 30/06/2019	per half day

Property and Commercial Services - Council Properties - Caboolture Hub - Learning & Business Centre

Caboolture Hub - Tech Lab 1 - General Hire - Full Day

238 Room provides 14 seating capacity at a boardroom style table and up to 2 facilitators, ceiling mounted projector, screen, audio, whiteboard and wifi.

Full Day Booking equals a 9hr block.

Fee Type	Fee 18/19	Fee 19/20	Fee Unit
0	\$114.00	Discontinued 30/06/2019	per day

ITEM 3.1 - 2019/20 FEES AND CHARGES SCHEDULE - COMMUNITY AND ENVIRONMENTAL SERVICES - REGIONAL (Cont.)



Schedule of Fees And Charges - 2019/2020

Property and Commercial Services - Council Properties - Caboolture Hub - Learning & Business Centre

Caboolture Hub - Studio - Recording - General Hire - 2 Hour Session

239 Recording Studio includes a variety of equipment, keyboards, microphones etc. and various other recording equipment and programs.

Fee Type	Fee 18/19	Fee 19/20	Fee Unit
0	\$24.00	\$24.00	per 2 hours

Property and Commercial Services - Council Properties - Caboolture Hub - Learning & Business Centre

Caboolture Hub - Studio - Recording - General Hire - Half Day

240 Recording Studio includes a variety of equipment, keyboards, microphones etc. and various other recording equipment and programs.

Half Day Booking equals a 4hr block. Bookings times are:
8am -12noon or 12.30pm-4.30pm

Fee Type	Fee 18/19	Fee 19/20	Fee Unit
0	\$36.00	\$36.00	per half day

Property and Commercial Services - Council Properties - Caboolture Hub - Learning & Business Centre

Caboolture Hub - Studio - Recording - General Hire - Full Day

241 Recording Studio includes a variety of equipment, keyboards, microphones etc. and various other recording equipment and programs.

Full day booking equals 9 Hours

Fee Type	Fee 18/19	Fee 19/20	Fee Unit
0	\$71.00	\$72.00	per day

ITEM 3.1 - 2019/20 FEES AND CHARGES SCHEDULE - COMMUNITY AND ENVIRONMENTAL SERVICES - REGIONAL (Cont.)



Schedule of Fees And Charges - 2019/2020

Property and Commercial Services - Council Properties - Caboolture Hub - Learning & Business Centre

Caboolture Hub - The Terrace - General Hire - Full Day

242 Open air terraced function area, overlooking the Town Square. Partially covered - includes casual seating, up to maximum 50 people - can include bar and servery

Fee Type	Fee 18/19	Fee 19/20	Fee Unit
0	\$163.00	\$166.00	per day

Full day booking equals 9hr block

Property and Commercial Services - Council Properties - Caboolture Hub - Learning & Business Centre

Caboolture Hub - The Terrace - General Hire - Half Day

243 Open air terraced function area, overlooking the Town Square. Partially covered - includes casual seating, up to maximum 50 people - can include bar and servery

Fee Type	Fee 18/19	Fee 19/20	Fee Unit
0	\$81.50	\$83.00	per half day

Half Day Booking equals a 4hr block. Booking times are:
8am - 12noon or 12.30pm - 4.30pm

Property and Commercial Services - Council Properties - Caboolture Hub - Learning & Business Centre

Caboolture Hub - The Terrace - General Hire - 2 Hour Session

244 Open aired terraced function area, overlooking the Town Square. Partially covered - includes casual seating, up to maximum 50 people - can include bar and servery

Fee Type	Fee 18/19	Fee 19/20	Fee Unit
0	\$41.00	\$42.00	per 2 hour block

ITEM 3.1 - 2019/20 FEES AND CHARGES SCHEDULE - COMMUNITY AND ENVIRONMENTAL SERVICES - REGIONAL (Cont.)



Schedule of Fees And Charges - 2019/2020

Property and Commercial Services - Council Properties - Caboolture Hub - Learning & Business Centre

Caboolture Hub - Photocopying A4 Black & White - Single Sided Copy

245

Fee Type	Fee 18/19	Fee 19/20	Fee Unit
0	\$0.20	Discontinued 30/06/2019	per page

Property and Commercial Services - Council Properties - Caboolture Hub - Learning & Business Centre

Caboolture Hub - Photocopying A4 Colour - Single Sided Copy

246

Fee Type	Fee 18/19	Fee 19/20	Fee Unit
0	\$0.40	Discontinued 30/06/2019	per page

Property and Commercial Services - Council Properties - Caboolture Hub - Learning & Business Centre

Caboolture Hub - Studio - Creative - General Hire - Monthly Lease Fee

247

4 Creative Studios available.

These studios are ideal for a variety of art and creative industries. Facilities include concrete floors, ample storage, stainless steel benches, power, lighting, air con and WIFI.

Please apply by Expression of Interest via Caboolture Hub website.

Fee Type	Fee 18/19	Fee 19/20	Fee Unit
0	\$55.00	\$56.00	per month

ITEM 3.1 - 2019/20 FEES AND CHARGES SCHEDULE - COMMUNITY AND ENVIRONMENTAL SERVICES - REGIONAL (Cont.)



Schedule of Fees And Charges - 2019/2020

Property and Commercial Services - Council Properties - Caboolture Hub - Learning & Business Centre

Caboolture Hub - Cancellation Fee

248 Cancellation Fee applies when more than 5 working days notice is given. This is charged per room, per day.

If less than 5 working days notice provided full fees apply.

Fee Type	Fee 18/19	Fee 19/20	Fee Unit
0	\$27.50	\$28.00	per room / per day

Property and Commercial Services - Council Properties - Caboolture Hub - Learning & Business Centre

Caboolture Hub - Excess Cleaning Fee

249 Administration fee is charged in addition to any costs associated with the required cleaning.

Fee Type	Fee 18/19	Fee 19/20	Fee Unit
0	\$50.00	At Cost	per hire

Property and Commercial Services - Council Properties - Caboolture Hub - Learning & Business Centre

Caboolture Hub - The Vault - General Hire - Full Day

250 The Vault is an amphitheatre space for performance, lunch time theatre, music, poetry, talent shows and more. Seating approx. 50 people, can span across indoor and/or outdoor area.

Full Day booking equals 9hr Block

Fee Type	Fee 18/19	Fee 19/20	Fee Unit
0	\$65.00	\$67.00	per day

ITEM 3.1 - 2019/20 FEES AND CHARGES SCHEDULE - COMMUNITY AND ENVIRONMENTAL SERVICES - REGIONAL (Cont.)



Schedule of Fees And Charges - 2019/2020

Property and Commercial Services - Council Properties - Caboolture Hub - Learning & Business Centre

Caboolture Hub - The Vault - General Hire - Half Day

251 The Vault is an Amphitheatre space for performance, lunch time theatre, music, poetry, talent shows and more. Seating approx. 50 people, can span across indoor and/or outdoor area.

Fee Type	Fee 18/19	Fee 19/20	Fee Unit
0	\$33.00	\$33.50	per half day

Half Day Booking equals a 4hr block. Bookings times are:
8am - 12noon or 12.30pm-4.30pm

Property and Commercial Services - Council Properties - Caboolture Hub - Learning & Business Centre

Caboolture Hub - Studio - Workshop - General Hire - Full Day

252 Two internal sinks, classroom style seating 24, WIFI and projector, screen, audio and whiteboard. Room available for hire after hours, concrete flooring suitable for art/craft.

Fee Type	Fee 18/19	Fee 19/20	Fee Unit
0	\$143.00	\$144.00	per day

Full Day booking equals 9hr Block

Property and Commercial Services - Council Properties - Caboolture Hub - Learning & Business Centre

Caboolture Hub - Studio - Workshop - General Hire - Half Day

253 Two internal sinks, classroom style seating 24, WIFI and projector, screen, audio and whiteboard. Concrete flooring suitable for art/craft.

Fee Type	Fee 18/19	Fee 19/20	Fee Unit
0	\$71.00	\$72.00	per half day

Half Day Booking equals a 4hr block. Bookings times are:
8am - 12noon or 12.30pm-4.30pm

ITEM 3.1 - 2019/20 FEES AND CHARGES SCHEDULE - COMMUNITY AND ENVIRONMENTAL SERVICES - REGIONAL (Cont.)



Schedule of Fees And Charges - 2019/2020

Property and Commercial Services - Council Properties - Caboolture Hub - Learning & Business Centre

Caboolture Hub - Studio - Workshop - General Hire - 2 Hour Session

254 Two internal sinks, classroom style seating 24, WIFI and projector, screen, audio and whiteboard. Concrete flooring suitable for art/craft.

Fee Type	Fee 18/19	Fee 19/20	Fee Unit
0	\$48.00	\$48.00	per 2 hour block

Property and Commercial Services - Council Properties - Caboolture Hub - Learning & Business Centre

Caboolture Hub - Conference Room - General Hire - Full Day

255 Conference Room consists of all 4 Seminar Rooms seamlessly joined into one large space.

Room provides 4 screens and projectors, audio, lectern, whiteboard, roving microphone and WIFI .Hearing loop, adjustable lighting, Breakout area.

seats maximum 140 table seating or 200 theatre style.

This room has the potential to be converted into 4 individual break out spaces

Full Day booking equals 9hr block

Fee Type	Fee 18/19	Fee 19/20	Fee Unit
0	\$685.00	Discontinued 30/06/2019	per day

ITEM 3.1 - 2019/20 FEES AND CHARGES SCHEDULE - COMMUNITY AND ENVIRONMENTAL SERVICES - REGIONAL (Cont.)



Schedule of Fees And Charges - 2019/2020

Property and Commercial Services - Council Properties - Caboolture Hub - Learning & Business Centre

Caboolture Hub - Conference Room - General Hire - Half Day

256

Conference Room consists of all 4 Seminar Rooms seamlessly joined into one large space.

Room provides 4 screens and projectors, audio, lectern, whiteboard, roving microphone and WIFI .Hearing loop, adjustable lighting, Breakout area.

seats maximum 140 table seating or 200 theatre style.

This room has the potential to be converted into 4 individual break out spaces.

Half Day Booking equals a 4hr block. Bookings times are:
8am -12noon or 12.30pm-4.30pm

Fee Type	Fee 18/19	Fee 19/20	Fee Unit
0	\$343.00	Discontinued 30/06/2019	per half day

Property and Commercial Services - Council Properties - Caboolture Hub - Learning & Business Centre

Caboolture Hub - Seminar Rooms - General Hire - Full Day

257

There are 4 seminar rooms available.

Room provides a screen and ceiling mounted projector, audio, whiteboard, roving microphone and WIFI .Hearing loop, adjustable lighting, Breakout area.

Seats a maximum 22-24 people Boardroom style, or 21 U shape plus seating for up to 3 facilitators

Seminar rooms can be combined to make 1 conference room.

Full Day booking equals 9hr Block

Fee Type	Fee 18/19	Fee 19/20	Fee Unit
0	\$228.00	\$228.00	per day

ITEM 3.1 - 2019/20 FEES AND CHARGES SCHEDULE - COMMUNITY AND ENVIRONMENTAL SERVICES - REGIONAL (Cont.)



Schedule of Fees And Charges - 2019/2020

Property and Commercial Services - Council Properties - Caboolture Hub - Learning & Business Centre

Caboolture Hub - Seminar Rooms - General Hire - Half Day

258 There are 4 seminar rooms available.

Room provides a screen and mounted projector, audio, whiteboard, roving microphone and WIFI .Hearing loop, adjustable lighting, Breakout area.

Seats a maximum 22-24 people Boardroom style, or 21 U shape plus seating for up to 3 facilitators

Seminar rooms can be combined to make 1 conference room.

Half Day Booking equals a 4hr block. Bookings times are:
8am -12noon or 12.30pm-4.30pm

Fee Type	Fee 18/19	Fee 19/20	Fee Unit
0	\$114.00	\$114.00	per half day

Property and Commercial Services - Council Properties - Caboolture Hub - Learning & Business Centre

Caboolture Hub - Seminar Rooms - General Hire - 2 Hour Session

259 There are 4 seminar rooms available.

Room provides a screen and ceiling mounted projector. audio, whiteboard, roving microphone and WIFI .Hearing loop, adjustable lighting, Breakout area.

Seats a maximum 22-24 people Boardroom style, or 21 U shape plus seating for up to 3 facilitators

Seminar rooms can be combined to make 1 conference room.

Fee Type	Fee 18/19	Fee 19/20	Fee Unit
0	\$75.00	\$76.00	per 2 hours

ITEM 3.1 - 2019/20 FEES AND CHARGES SCHEDULE - COMMUNITY AND ENVIRONMENTAL SERVICES - REGIONAL (Cont.)



Schedule of Fees And Charges - 2019/2020

Property and Commercial Services - Council Properties - Caboolture Hub - Learning & Business Centre

260	<p>Caboolture Hub - Tech Training Room 1 - General Hire - Full Day</p> <p>18 Microsoft computers with Office 10, Ceiling mounted projector, screen, audio, whiteboard and WIFI.</p> <p>Full Day booking equals 9hr block</p>	Fee Type	Fee 18/19	Fee 19/20	Fee Unit
		0	\$228.00	\$228.00	per day

Property and Commercial Services - Council Properties - Caboolture Hub - Learning & Business Centre

261	<p>Caboolture Hub - Tech Training Room 1 - General Hire - Half Day</p> <p>18 Microsoft computers with Office 10, Ceiling mounted projector, screen, audio, whiteboard and WIFI.</p> <p>Half Day Booking equals a 4hr block. Bookings times are: 8am -12noon or 12.30pm-4.30pm</p>	Fee Type	Fee 18/19	Fee 19/20	Fee Unit
		0	\$114.00	\$114.00	per half day

Property and Commercial Services - Council Properties - Caboolture Hub - Learning & Business Centre

262	<p>Caboolture Hub - Media Lab 1 - General Hire - Full Day</p> <p>Room provides 15 seating capacity in a U shape, projector, screen and audio, whiteboard and WIFI.</p> <p>Full Day booking equals 9hr Block</p>	Fee Type	Fee 18/19	Fee 19/20	Fee Unit
		0	\$114.00	Discontinued 30/06/2019	Per day

ITEM 3.1 - 2019/20 FEES AND CHARGES SCHEDULE - COMMUNITY AND ENVIRONMENTAL SERVICES - REGIONAL (Cont.)



Schedule of Fees And Charges - 2019/2020

Property and Commercial Services - Council Properties - Caboolture Hub - Learning & Business Centre

Caboolture Hub - Media Lab 1 - General Hire - Half Day

263 Room provides 15 seating capacity in a U shape, projector, screen and audio, whiteboard and WIFI.

Half Day Booking equals a 4hr block. Bookings times are:
8am -12noon or 12.30pm-4.30pm

Fee Type	Fee 18/19	Fee 19/20	Fee Unit
0	\$57.00	Discontinued 30/06/2019	per half day

Property and Commercial Services - Council Properties - Caboolture Hub - Learning & Business Centre

Caboolture Hub - Media Lab 1 - General Hire - 2 hours block

264 Room provides 15 seating capacity in a U shape, projector, screen and audio, whiteboard and WIFI.

Fee Type	Fee 18/19	Fee 19/20	Fee Unit
0	\$40.00	Discontinued 30/06/2019	per 2 hour

Property and Commercial Services - Council Properties - Caboolture Hub - Learning & Business Centre

Caboolture Hub - Tele and Video Conference Facilities - General Hire

265 Video and tele conferencing facilities available

Teleconferencing is available in the boardroom only

Fee Type	Fee 18/19	Fee 19/20	Fee Unit
0	\$29.00	\$30.00	per day

ITEM 3.1 - 2019/20 FEES AND CHARGES SCHEDULE - COMMUNITY AND ENVIRONMENTAL SERVICES - REGIONAL (Cont.)



Schedule of Fees And Charges - 2019/2020

Property and Commercial Services - Council Properties - Caboolture Hub - Learning & Business Centre

Caboolture Hub - The Boardroom (Chippendale Room) - General Hire - Full Day

266 Room provides large boardroom table, 20 seating capacity, adjustable lighting, hearing loop, mounted projector, internet, wifi, access to business lounge and kitchenette. Additional charge for tele and video

Fee Type	Fee 18/19	Fee 19/20	Fee Unit
0	\$228.00	\$232.00	per day

Property and Commercial Services - Council Properties - Caboolture Hub - Learning & Business Centre

Caboolture Hub - The Boardroom (Chippendale Room) - General Hire - Half Day

267 Room provides large boardroom table, 20 seating capacity, adjustable lighting, hearing loop, mounted projector, screen, audio, electronic whiteboard, wifi, kitchenette, access to business lounge

Fee Type	Fee 18/19	Fee 19/20	Fee Unit
0	\$114.00	\$116.00	per half day

Half Day Booking equals a 4hr block. Bookings times are:
8am -12noon or 12.30pm-4.30pm

Property and Commercial Services - Council Properties - Caboolture Hub - Learning & Business Centre

Caboolture Hub - The Boardroom (Chippendale Room) - General Hire - 2 hour Session

268 Room provides large boardroom table, 20 seating capacity, adjustable lighting, hearing loop, mounted projector, screen, audio, electronic whiteboard, wifi, kitchenette, access to business lounge

Fee Type	Fee 18/19	Fee 19/20	Fee Unit
0	\$80.00	\$81.00	per 2 hour block

ITEM 3.1 - 2019/20 FEES AND CHARGES SCHEDULE - COMMUNITY AND ENVIRONMENTAL SERVICES - REGIONAL (Cont.)



Schedule of Fees And Charges - 2019/2020

Property and Commercial Services - Land Use & Planning - Leases

New Lease - Application - Telecommunication Site

269 This fee is applicable for the assessment of new lease applications for Telecommunication Site.

Fee Type	Fee 18/19	Fee 19/20	Fee Unit
0	New Fee	\$1,000.00	per lease

Property and Commercial Services - Land Use & Planning - Leases

Request to Transfer - Application - Leases, Subleases and Licences - Retail

270 This fee is applicable to assess an application for a request to transfer of a lease, sublease or licence.

Fee Type	Fee 18/19	Fee 19/20	Fee Unit
0	Price On Application	\$463.00	Per Transfer

Property and Commercial Services - Land Use & Planning - Leases

Request to Transfer - Finalisation - Leases, Subleases and Licences - Retail

271 This fee is applicable for plan preparation.
Excludes statutory registration costs which will be on charged at cost.

Fee Type	Fee 18/19	Fee 19/20	Fee Unit
0	Price On Application	Price On Application	Per Transfer

ITEM 3.1 - 2019/20 FEES AND CHARGES SCHEDULE - COMMUNITY AND ENVIRONMENTAL SERVICES - REGIONAL (Cont.)



Schedule of Fees And Charges - 2019/2020

Property and Commercial Services - Land Use & Planning - Leases

New Lease - Finalisation - Retail

272 This fee is applicable for plan preparation.
Excludes statutory registration costs which will be on charged at cost.

Fee Type	Fee 18/19	Fee 19/20	Fee Unit
0	Price On Application	Price On Application	Per lease

Property and Commercial Services - Land Use & Planning - Leases

New Lease - Application - Retail

273 This fee is applicable for the assessment of new applications for Retail Leases.

Fee Type	Fee 18/19	Fee 19/20	Fee Unit
0	\$530.00	\$540.00	per lease

Property and Commercial Services - Land Use & Planning - Leases

Application for Extinguishment or Disposal of Access Restriction Strip

274 Excludes statutory charges which will be on-charged at cost

Fee Type	Fee 18/19	Fee 19/20	Fee Unit
0	\$400.00	Discontinued 30/06/2019	Per application

ITEM 3.1 - 2019/20 FEES AND CHARGES SCHEDULE - COMMUNITY AND ENVIRONMENTAL SERVICES - REGIONAL (Cont.)



Schedule of Fees And Charges - 2019/2020

Property and Commercial Services - Land Use & Planning - Leases

Application - Easement - New or Extinguishment

275 Application for new or extinguishment of easement over council managed/owned land
Excludes statutory charges which will be on-charged at cost

Fee Type	Fee 18/19	Fee 19/20	Fee Unit
0	\$400.00	\$408.00	Per application

Property and Commercial Services - Land Use & Planning - Leases

Application - Agistment - Processing and Assignment of Licence - Annual

276 This fee is for the assessment of an agistment application and the assignment of a licence.
This fee is applicable every 12months

Fee Type	Fee 18/19	Fee 19/20	Fee Unit
0	\$160.00	\$163.00	per application

Property and Commercial Services - Land Use & Planning - Leases

Request to Transfer - Application - Leases, Subleases and Licences - Commercial, Telecommunications & Radcliffe Aerodrome

277 This fee is applicable for the assessment of a request to transfer a lease, sub-lease or Licence.

Fee Type	Fee 18/19	Fee 19/20	Fee Unit
0	\$454.00	\$463.00	Per Transfer

ITEM 3.1 - 2019/20 FEES AND CHARGES SCHEDULE - COMMUNITY AND ENVIRONMENTAL SERVICES - REGIONAL (Cont.)



Schedule of Fees And Charges - 2019/2020

Property and Commercial Services - Land Use & Planning - Leases

278	<p>Request to Transfer - Finalisation - Leases, Subleases and Licences - Commercial, Telecommunications & Redcliffe Aerodrome</p> <p>This fee is applicable for the lodgement finalisation of documents relating to request to transfer a lease, sub-lease or Licence</p> <p>Excludes statutory registration costs which will be oncharged at cost Minimum fee plus legal costs if applicable.</p>	Fee Type	Fee 18/19	Fee 19/20	Fee Unit
		0	\$316.00	\$322.00	Per Transfer

Property and Commercial Services - Land Use & Planning - Leases

279	<p>New Lease - Application - Commercial & Redcliffe Aerodrome</p> <p>This fee is applicable for the assessment of new applications for Commercial or Redcliffe Aerodrome Leases.</p>	Fee Type	Fee 18/19	Fee 19/20	Fee Unit
		0	\$530.00	\$540.00	Per Lease

Property and Commercial Services - Land Use & Planning - Leases

280	<p>New Lease - Finalisation - Commercial & Redcliffe Aerodrome</p> <p>This fee is applicable for new lease finalisation. Includes document preparation and lodgement.</p> <p>Excludes statutory document registration costs which will be oncharged at cost.</p>	Fee Type	Fee 18/19	Fee 19/20	Fee Unit
		0	\$602.00	\$614.00	per lease

ITEM 3.1 - 2019/20 FEES AND CHARGES SCHEDULE - COMMUNITY AND ENVIRONMENTAL SERVICES - REGIONAL (Cont.)



Schedule of Fees And Charges - 2019/2020

Property and Commercial Services - Land Use & Planning - Leases

Request to Surrender - Application - Lease

- 281 This application is to asses a request to surrender a lease.
Excludes statutory registration costs which will be on charged at cost

Fee Type	Fee 18/19	Fee 19/20	Fee Unit
0	\$408.00	\$416.00	per lease

Property and Commercial Services - Land Use & Planning - Leases

Request for Consent - Transfer or New Sub-Lease - Caboolture Aerodrome

- 282 Excludes statutory registration costs which will be oncharged at cost

Fee Type	Fee 18/19	Fee 19/20	Fee Unit
0	\$143.00	\$146.00	per transfer

Property and Commercial Services - Land Use & Planning - Leases

Request to Transfer - Application & Finalisation - Lease - Pontoon

- 283 This fee is applicable for the assessment and finalisation of documents relating to a request to transfer a pontoon lease
Excludes statutory registration costs which will be on charged at cost

Fee Type	Fee 18/19	Fee 19/20	Fee Unit
0	\$454.00	\$463.00	Per Transfer

ITEM 3.1 - 2019/20 FEES AND CHARGES SCHEDULE - COMMUNITY AND ENVIRONMENTAL SERVICES - REGIONAL (Cont.)



Schedule of Fees And Charges - 2019/2020

Property and Commercial Services - Land Use & Planning - Leases

New Lease - Finalisation - Telecommunication Site

284 This fee is applicable for new lease finalisation. Includes document preparation and lodgement.

Excludes statutory document registration costs which will be oncharged at cost

Fee Type	Fee 18/19	Fee 19/20	Fee Unit
0	\$3,213.00	\$2,300.00	Per Lease

Property and Commercial Services - Land Use & Planning - Leases

New Lease - Application & Finalisation - Lease - Pontoon

285 This fee is applicable for the assessment and finalisation of documents relating to a new pontoon lease. This includes seeking State Government ministerial approval and registering a covenant on title.

Excludes statutory registration costs which will be on charged at cost

Fee Type	Fee 18/19	Fee 19/20	Fee Unit
0	\$847.00	\$863.00	Per Lease

Property and Commercial Services - Recreation & Cultural Services - Morayfield Sport and Events Centre

Morayfield Sport and Events Centre - Stadium 1 - Court Hire - Weekdays - Peak

286 Peak weekday times are Monday to Friday : 4pm - 10pm
3 courts available to hire

Fee Type	Fee 18/19	Fee 19/20	Fee Unit
0	New Fee	\$49.50	per hour/ per court

ITEM 3.1 - 2019/20 FEES AND CHARGES SCHEDULE - COMMUNITY AND ENVIRONMENTAL SERVICES - REGIONAL (Cont.)



Schedule of Fees And Charges - 2019/2020

Property and Commercial Services - Recreation & Cultural Services - Morayfield Sport and Events Centre

Morayfield Sport and Events Centre - Stadium 1 - Event Hire - Weekdays (Off Peak)

287 Weekday Event Hire times: Session time is Monday to Friday, 9am-3pm
Includes standard set up and 2 staff members

Fee Type	Fee 18/19	Fee 19/20	Fee Unit
0	New Fee	\$599.50	per session

Property and Commercial Services - Recreation & Cultural Services - Morayfield Sport and Events Centre

Morayfield Sport and Events Centre - Stadium 1 - Event Hire - Weekday - Additional Hourly Fee

288 This fee is applicable if additional hours of hire are required outside the standard 10hr hire times.

Fee Type	Fee 18/19	Fee 19/20	Fee Unit
0	New Fee	\$116.60	per hour

Property and Commercial Services - Recreation & Cultural Services - Morayfield Sport and Events Centre

Morayfield Sport and Events Centre - Stadium 1 - Event Hire - Weekday (Peak)

289 Weekday Event Hire times are Monday to Friday up to 10hours
Between 10am-10pm

Fee Type	Fee 18/19	Fee 19/20	Fee Unit
0	New Fee	\$995.50	per day

ITEM 3.1 - 2019/20 FEES AND CHARGES SCHEDULE - COMMUNITY AND ENVIRONMENTAL SERVICES - REGIONAL (Cont.)



Schedule of Fees And Charges - 2019/2020

Property and Commercial Services - Recreation & Cultural Services - Morayfield Sport and Events Centre

Morayfield Sport and Events Centre - Stadium 1 - Event Hire - Saturday - Additional Hourly Fee

290 This fee is applicable if additional hours of hire are required outside the standard 10hr hire timeframe.

Fee Type	Fee 18/19	Fee 19/20	Fee Unit
0	New Fee	\$148.50	per hour

Property and Commercial Services - Recreation & Cultural Services - Morayfield Sport and Events Centre

Morayfield Sport and Events Centre - Stadium 1 - Event Hire - Saturday

291 Saturday Event Hire times are for a 1Ohr block.

Fee Type	Fee 18/19	Fee 19/20	Fee Unit
0	New Fee	\$1,237.50	per hire

Property and Commercial Services - Recreation & Cultural Services - Morayfield Sport and Events Centre

Morayfield Sport and Events Centre - Stadium 1 - Court Hire - Saturday

292 3 Courts available for hire

Fee Type	Fee 18/19	Fee 19/20	Fee Unit
0	New Fee	\$67.10	per hour/ per court

ITEM 3.1 - 2019/20 FEES AND CHARGES SCHEDULE - COMMUNITY AND ENVIRONMENTAL SERVICES - REGIONAL (Cont.)



Schedule of Fees And Charges - 2019/2020

Property and Commercial Services - Recreation & Cultural Services - Morayfield Sport and Events Centre

Morayfield Sport and Events Centre - Meeting Rooms

293 Available for training workshops, meetings, etc

Room Size:
Room 1 - 6 x4m
Room 2-6 x 5m
Includes tables and chairs.
Meeting rooms will seat approx 20 people

Fee Type	Fee 18/19	Fee 19/20	Fee Unit
0	New Fee	\$20.00	per room/ per hour

Property and Commercial Services - Recreation & Cultural Services - Morayfield Sport and Events Centre

Morayfield Sport and Events Centre - Courtside Office

294 Small Office available for hire located courtside; includes table and chair with internet access. Printer available at additional cost.

Fee Type	Fee 18/19	Fee 19/20	Fee Unit
0	New Fee	\$10.00	per hour

Property and Commercial Services - Recreation & Cultural Services - Morayfield Sport and Events Centre

Morayfield Sport and Events Centre - Officials Room

295 This is a multi-purpose room that is available for hire

Fee Type	Fee 18/19	Fee 19/20	Fee Unit
0	New Fee	\$10.00	per room/ per hour

ITEM 3.1 - 2019/20 FEES AND CHARGES SCHEDULE - COMMUNITY AND ENVIRONMENTAL SERVICES - REGIONAL (Cont.)



Schedule of Fees And Charges - 2019/2020

Property and Commercial Services - Recreation & Cultural Services - Morayfield Sport and Events Centre

Morayfield Sport and Events Centre - Hire - Mobile Grandstand

296 1 mobile Grandstand available Fee includes set up/pack down and cleaning. Not inclusive of court hire or additional equipment eg carpet tiles

Fee Type	Fee 18/19	Fee 19/20	Fee Unit
0	New Fee	\$600.00	per grandstand / per day

Property and Commercial Services - Recreation & Cultural Services - Morayfield Sport and Events Centre

Morayfield Sport and Events Centre - Stadium 1 - Court Hire - Weekdays - Off Peak

297 Off peak weekday times are Monday to Friday: 10am- 4pm
3 courts available for hire

Fee Type	Fee 18/19	Fee 19/20	Fee Unit
0	New Fee	\$35.20	per hour / per court

Property and Commercial Services - Recreation & Cultural Services - Morayfield Sport and Events Centre

Morayfield Sport and Events Centre - Multipurpose Space Hire (Non Event) - Saturdays

298 Saturday hire min 2 hrs

Fee Type	Fee 18/19	Fee 19/20	Fee Unit
0	New Fee	\$73.00	per hour

ITEM 3.1 - 2019/20 FEES AND CHARGES SCHEDULE - COMMUNITY AND ENVIRONMENTAL SERVICES - REGIONAL (Cont.)



Schedule of Fees And Charges - 2019/2020

Property and Commercial Services - Recreation & Cultural Services - Morayfield Sport and Events Centre

Morayfield Sport and Events Centre - Multipurpose Space Hire (Non Event) - Weekday - Off-Peak

299 Off peak weekday times are Monday to Friday: 10am - 4pm

Fee Type	Fee 18/19	Fee 19/20	Fee Unit
0	New Fee	\$38.00	per hour

Property and Commercial Services - Recreation & Cultural Services - Morayfield Sport and Events Centre

Morayfield Sport and Events Centre - Multipurpose Space Hire (Non Event) - Weekday - Peak

300 Peak weekday times are Monday to Friday: 4pm - 10pm

Fee Type	Fee 18/19	Fee 19/20	Fee Unit
0	New Fee	\$54.00	per hour

Property and Commercial Services - Recreation & Cultural Services - Morayfield Sport and Events Centre

Morayfield Sport and Events Centre - Contracted Services Recovery Fee

301 This fee is applicable when MSEC staff are required to arrange Contract Services to enable delivery of event.

MBRC Venue - Service Fee is applicable in addition to this fee.

Fee Type	Fee 18/19	Fee 19/20	Fee Unit
0	New Fee	At Cost	At cost

ITEM 3.1 - 2019/20 FEES AND CHARGES SCHEDULE - COMMUNITY AND ENVIRONMENTAL SERVICES - REGIONAL (Cont.)



Schedule of Fees And Charges - 2019/2020

Property and Commercial Services - Recreation & Cultural Services - Morayfield Sport and Events Centre

Morayfield Sports and Events Centre - Event Support

302 This fee is applicable when MSEC Staff are required to assist the Venue Hirers in delivering the event.

Fee Type	Fee 18/19	Fee 19/20	Fee Unit
0	New Fee	Price On Application	POA

Property and Commercial Services - Recreation & Cultural Services - Morayfield Sport and Events Centre

Morayfield Sports and Events Centre - Venue Service Fee

303 This is an administration fee applicable when MBRC staff need to arrange additional services on behalf of Venue hirer's or to meet MBRC requirements

i.e additional security, cleaning, damage/repair costs, risk assessment etc

Fee Type	Fee 18/19	Fee 19/20	Fee Unit
0	New Fee	\$25.00	per half hour or part there of

Property and Commercial Services - Recreation & Cultural Services - Morayfield Sport and Events Centre

Morayfield Sport and Events Centre - Stadium 2 - Event Hire - Weekday (Off Peak)

304 Weekday Event Hire times: Session time is strictly Monday to Friday, 9am-3pm

Includes standard set up and 2 staff members

Fee Type	Fee 18/19	Fee 19/20	Fee Unit
0	New Fee	\$545.00	per session

ITEM 3.1 - 2019/20 FEES AND CHARGES SCHEDULE - COMMUNITY AND ENVIRONMENTAL SERVICES - REGIONAL (Cont.)



Schedule of Fees And Charges - 2019/2020

Property and Commercial Services - Recreation & Cultural Services - Morayfield Sport and Events Centre

Morayfield Sport and Events Centre - Court Conversion

305 Change of court set up during booking hire time. (soccer/futsal, volleyball, netball)

Fee Type	Fee 18/19	Fee 19/20	Fee Unit
0	New Fee	\$15.00	Per court

Property and Commercial Services - Recreation & Cultural Services - Morayfield Sport and Events Centre

Morayfield Sport and Events Centre - Trade Stall

306 This fee applies for trade stalls booked by hirer. All trade stalls must complete MSEC Site Induction every 12 months.

Fee Type	Fee 18/19	Fee 19/20	Fee Unit
0	New Fee	\$36.00	Per stall / per day

Property and Commercial Services - Recreation & Cultural Services - Morayfield Sport and Events Centre

Morayfield Sport and Events Centre - Cleaning

307 Administration fee will be charged in addition to any costs associated with arranging extra cleaning on behalf of the Event hirer.

Fee Type	Fee 18/19	Fee 19/20	Fee Unit
0	\$50.00	Discontinued 30/06/2019	per hire

ITEM 3.1 - 2019/20 FEES AND CHARGES SCHEDULE - COMMUNITY AND ENVIRONMENTAL SERVICES - REGIONAL (Cont.)



Schedule of Fees And Charges - 2019/2020

Property and Commercial Services - Recreation & Cultural Services - Morayfield Sport and Events Centre

Morayfield Sport and Events Centre - Event Hire - Security

308 Administration fee will be charged in addition to any costs associated with arranging security staff on behalf of the Event hirer.

Fee Type	Fee 18/19	Fee 19/20	Fee Unit
0	\$50.00	Discontinued 30/06/2019	per hire

Property and Commercial Services - Recreation & Cultural Services - Morayfield Sport and Events Centre

Morayfield Sport and Events Centre - Event Hire - Sunday - Additional Hourly Fee

309 This fee is applicable if additional hours of hire are required outside the standard hire times.

Fee Type	Fee 18/19	Fee 19/20	Fee Unit
0	\$159.00	Discontinued 30/06/2019	per hour

Property and Commercial Services - Recreation & Cultural Services - Morayfield Sport and Events Centre

Morayfield Sport and Events Centre - Event Hire - Sunday

310 Sunday Event hire times are for a 4hr block.
Bookings can be any between 9am - 5pm

Fee Type	Fee 18/19	Fee 19/20	Fee Unit
0	\$530.00	Discontinued 30/06/2019	per hire

ITEM 3.1 - 2019/20 FEES AND CHARGES SCHEDULE - COMMUNITY AND ENVIRONMENTAL SERVICES - REGIONAL (Cont.)



Schedule of Fees And Charges - 2019/2020

Property and Commercial Services - Recreation & Cultural Services - Morayfield Sport and Events Centre

Morayfield Sport and Events Centre - Event Hire - Public Holiday

- 311 This fee is applicable if hiring the venue on a public holiday.
Set fee for up to a maximum 8hr booking

Fee Type	Fee 18/19	Fee 19/20	Fee Unit
0	\$1,410	Price On Application	per hire

Property and Commercial Services - Recreation & Cultural Services - Morayfield Sport and Events Centre

Morayfield Sport and Events Centre - Advertising - Wall Panels

- 312 12 Months Advertising on MSEC Wall Panels 2m x 1.2m

Fee Type	Fee 18/19	Fee 19/20	Fee Unit
0	\$408.00	Discontinued 30/06/2019	per panel/ per year

Property and Commercial Services - Recreation & Cultural Services - Morayfield Sport and Events Centre

Morayfield Sport and Events Centre - Removal Late Fee

- 313 Fee charged per month or part there of
Monthly late fee for not removing the Banner following a 12 Month Advertising Agreement.

Fee Type	Fee 18/19	Fee 19/20	Fee Unit
0	\$102.00	Discontinued 30/06/2019	per month

ITEM 3.1 - 2019/20 FEES AND CHARGES SCHEDULE - COMMUNITY AND ENVIRONMENTAL SERVICES - REGIONAL (Cont.)



Schedule of Fees And Charges - 2019/2020

Property and Commercial Services - Recreation & Cultural Services - Morayfield Sport and Events Centre

Morayfield Sport and Events Centre - Advertising - Wall Banners - Not for Profit Organisations

314 12 Months Advertising on MSEC Sail Track Wall Banners - 2.4m x 4.35m

Fee Type	Fee 18/19	Fee 19/20	Fee Unit
0	\$510.00	Discontinued 30/06/2019	per year

Property and Commercial Services - Recreation & Cultural Services - Morayfield Sport and Events Centre

Morayfield Sport and Events Centre - Advertising - Wall Banners

315 12 Months Advertising on MSEC Sail Track Wall Banners - 2.4m x 4.35m

Fee Type	Fee 18/19	Fee 19/20	Fee Unit
0	\$765.00	Discontinued 30/06/2019	Per year

Property and Commercial Services - Recreation & Cultural Services - Morayfield Sport and Events Centre

Morayfield Sport and Events Centre - Event Hire - Public Holiday - Additional Hourly Fee

316 This fee is applicable if additional hours of hire are required outside the standard hire times.

Fee Type	Fee 18/19	Fee 19/20	Fee Unit
0	\$212.00	Discontinued 30/06/2019	per hour

ITEM 3.1 - 2019/20 FEES AND CHARGES SCHEDULE - COMMUNITY AND ENVIRONMENTAL SERVICES - REGIONAL (Cont.)



Schedule of Fees And Charges - 2019/2020

Property and Commercial Services - Recreation & Cultural Services - Morayfield Sport and Events Centre

Morayfield Sport and Events Centre - Event Hire - External Vendor Provision

317 This fee is applicable when an Event Hirer requests for food or other vendors to be present at their event.

This option is only available in conjunction with an Event Hire at the MSEC facility.

Fee Type	Fee 18/19	Fee 19/20	Fee Unit
0	\$80.00	Discontinued 30/06/2019	Per Day

Property and Commercial Services - Recreation & Cultural Services - Morayfield Sport and Events Centre

Morayfield Sport and Events Centre - Casual Basketball Session

318 Shoot Around on the basketball courts - timeslots are subject to availability.

Fee Type	Fee 18/19	Fee 19/20	Fee Unit
0	\$5.00	\$5.00	Per Session

Property and Commercial Services - Recreation & Cultural Services - Morayfield Sport and Events Centre

Morayfield Sport and Events Centre - Event Hire - Saturday - Additional Hourly Fee

319 This fee is applicable if additional hours of hire are required outside the standard 10hr hire timeframe.

Fee Type	Fee 18/19	Fee 19/20	Fee Unit
0	\$132.00	\$135.00	per hour

ITEM 3.1 - 2019/20 FEES AND CHARGES SCHEDULE - COMMUNITY AND ENVIRONMENTAL SERVICES - REGIONAL (Cont.)



Schedule of Fees And Charges - 2019/2020

Property and Commercial Services - Recreation & Cultural Services - Morayfield Sport and Events Centre

Morayfield Sport and Events Centre - Event Hire - Weekday - Additional Hour Fee

320 This fee is applicable if additional hours of hire are required outside the standard hire times.

Fee Type	Fee 18/19	Fee 19/20	Fee Unit
0	\$106.00	\$106.00	per hour

Property and Commercial Services - Recreation & Cultural Services - Morayfield Sport and Events Centre

Morayfield Sport and Events Centre - Event Hire - Bond

321 This fee is applicable when booking an Event at MSEC.

Fee Type	Fee 18/19	Fee 19/20	Fee Unit
0	\$850.00	\$1,000.00	Per Event

Property and Commercial Services - Recreation & Cultural Services - Morayfield Sport and Events Centre

Morayfield Sport and Events Centre - Event Hire - Saturday

322 Saturday Event Hire times are for a 10hr block.

Fee Type	Fee 18/19	Fee 19/20	Fee Unit
0	\$1,100.00	\$1,122.00	per hire

ITEM 3.1 - 2019/20 FEES AND CHARGES SCHEDULE - COMMUNITY AND ENVIRONMENTAL SERVICES - REGIONAL (Cont.)



Schedule of Fees And Charges - 2019/2020

Property and Commercial Services - Recreation & Cultural Services - Morayfield Sport and Events Centre

Morayfield Sport and Events Centre - Event Hire - Weekday

323 Weekday Event Hire times are Monday to Friday up to 10hours
Between 10am-10pm

Fee Type	Fee 18/19	Fee 19/20	Fee Unit
0	\$1,060.00	\$905.00	per day

Property and Commercial Services - Recreation & Cultural Services - Morayfield Sport and Events Centre

Morayfield Sport and Events Centre - Meeting Room Hire - (Currently Unavailable)

324 This room is currently undergoing repair work and as such is unavailable for bookings.

Fee Type	Fee 18/19	Fee 19/20	Fee Unit
0	\$20.00	Discontinued 30/06/2019	per hour

Property and Commercial Services - Recreation & Cultural Services - Morayfield Sport and Events Centre

Morayfield Sport and Events Centre - Court Hire - Sunday

325 Sunday Court hire Minimum 2hr booking required

Fee Type	Fee 18/19	Fee 19/20	Fee Unit
0	\$70.00	Discontinued 30/06/2019	per hour/ per court

ITEM 3.1 - 2019/20 FEES AND CHARGES SCHEDULE - COMMUNITY AND ENVIRONMENTAL SERVICES - REGIONAL (Cont.)



Schedule of Fees And Charges - 2019/2020

Property and Commercial Services - Recreation & Cultural Services - Morayfield Sport and Events Centre

Morayfield Sport and Events Centre - Court Hire - Saturday

326 Saturday court hire min 2 hours

Fee Type	Fee 18/19	Fee 19/20	Fee Unit
0	\$60.00	\$61.00	per hour/ per court

Property and Commercial Services - Recreation & Cultural Services - Morayfield Sport and Events Centre

Morayfield Sport and Events Centre - Court Hire - Weekdays- Peak

327 Peak weekday times are Monday to Friday: 4pm - 10pm

Fee Type	Fee 18/19	Fee 19/20	Fee Unit
0	\$44.00	\$45.00	per hour/ per court

Property and Commercial Services - Recreation & Cultural Services - Morayfield Sport and Events Centre

Morayfield Sport and Events Centre - Court Hire - Weekdays - Off Peak

328 Off peak weekday times are Monday to Friday: 10am - 4pm

Fee Type	Fee 18/19	Fee 19/20	Fee Unit
0	\$30.00	\$32.00	per hour / per court

ITEM 3.1 - 2019/20 FEES AND CHARGES SCHEDULE - COMMUNITY AND ENVIRONMENTAL SERVICES - REGIONAL (Cont.)



Schedule of Fees And Charges - 2019/2020

Property and Commercial Services - Recreation & Cultural Services - Queensland State Equestrian Centre

Queensland State Equestrian Centre - Venue Service Fee

- 329 This is an administration fee applicable when MBRC staff need to arrange additional services on behalf of Venue hirer's or to meet MBRC requirements

i.e additional security, cleaning, damage/repair costs, risk assessment etc

Fee Type	Fee 18/19	Fee 19/20	Fee Unit
0	New Fee	\$25.00	per half hour or part there of

Property and Commercial Services - Recreation & Cultural Services - Queensland State Equestrian Centre

Queensland State Equestrian Centre - Parklands - Main Park - Daily Rate

- 330 Equestrian use only. Hourly rate can be used for bump in/ out if required in day preceding or following event booking only.

Non equine events - on application - additional costs may be incurred.

Fee Type	Fee 18/19	Fee 19/20	Fee Unit
0	New Fee	\$220.00	per day

Property and Commercial Services - Recreation & Cultural Services - Queensland State Equestrian Centre

Queensland State Equestrian Centre - Carpark Hire

- 331 This fee is applicable when a hirer wishes to use the carpark for the purpose of low risk activities.
Carpark can only be hired in conjunction with Event Hire.

Fee Type	Fee 18/19	Fee 19/20	Fee Unit
0	New Fee	\$100.00	Per day

ITEM 3.1 - 2019/20 FEES AND CHARGES SCHEDULE - COMMUNITY AND ENVIRONMENTAL SERVICES - REGIONAL (Cont.)



Schedule of Fees And Charges - 2019/2020

Property and Commercial Services - Recreation & Cultural Services - Queensland State Equestrian Centre

Queensland State Equestrian Centre - Hire - Kitchen

- 332** Fully operation commercial kitchen.
Available to venue hirers to heat/prepare food or for catering purposes
- Kitchen must be cleaned within booked time.
If hirer fails clean kitchen correctly, additional fees will apply

Fee Type	Fee 18/19	Fee 19/20	Fee Unit
0	New Fee	\$30.00	per hour

Property and Commercial Services - Recreation & Cultural Services - Queensland State Equestrian Centre

Queensland State Equestrian Centre - Hire - Wine Glass/Tumblers

- 333** This fee is for the hire of wine glasses/tumblers for events.
- Any damages or missing items will incur the Additional "Queensland State Equestrian Centre - Damages / Cleaning Fee"

Fee Type	Fee 18/19	Fee 19/20	Fee Unit
0	New Fee	\$1.00	per item

Property and Commercial Services - Recreation & Cultural Services - Queensland State Equestrian Centre

Queensland State Equestrian Centre - Hire - Table Cloth

- 334** This fee is for the hire of table socks/cloths for trestle tables.

Fee Type	Fee 18/19	Fee 19/20	Fee Unit
0	New Fee	\$12.50	Per table cloth

ITEM 3.1 - 2019/20 FEES AND CHARGES SCHEDULE - COMMUNITY AND ENVIRONMENTAL SERVICES - REGIONAL (Cont.)



Schedule of Fees And Charges - 2019/2020

Property and Commercial Services - Recreation & Cultural Services - Queensland State Equestrian Centre

Queensland State Equestrian Centre - Stables/ Tack Room - Bond

335 This fee is applicable on each stable and tack room hire.

This bond is held until QSEC staff have completed an inspection after hirer has departed.

If stable/tack room requires sweep only by QSEC staff - 25% of bond is retained

if stable/tack room requires hosing & sweeping by QSEC Staffing - 50% of bond is retained

If stable/tack room requires a full clean - (i.e removal of old bedding, hose & clean) 100% of bond is retained.

Note: It is the responsibility of the hirer to remove all items bought into stable prior to leaving. Failure to do so will result in loss of bond.

Fee Type	Fee 18/19	Fee 19/20	Fee Unit
0	New Fee	\$64.00	per stable/ per booking

Property and Commercial Services - Recreation & Cultural Services - Queensland State Equestrian Centre

Queensland State Equestrian Centre - Event Support

336 Cost of QSEC Staff assisting Venue Hirers to enable event delivery.

Note: QSEC staff will not set up event equipment that has been hired from outside sources.

Fee Type	Fee 18/19	Fee 19/20	Fee Unit
0	New Fee	Price On Application	POA

ITEM 3.1 - 2019/20 FEES AND CHARGES SCHEDULE - COMMUNITY AND ENVIRONMENTAL SERVICES - REGIONAL (Cont.)



Schedule of Fees And Charges - 2019/2020

Property and Commercial Services - Recreation & Cultural Services - Queensland State Equestrian Centre

Queensland State Equestrian Centre - Contracted Services Recovery Fee

337 Cost of Contract Services that QSEC staff are required to arrange to enable delivery of event.

MBRC Venue - Service Fee is applicable

Fee Type	Fee 18/19	Fee 19/20	Fee Unit
0	New Fee	At Cost	At cost

Property and Commercial Services - Recreation & Cultural Services - Queensland State Equestrian Centre

Queensland State Equestrian Centre - Stable - Additional Sawdust

338 Additional load of sawdust (bedding for horses) can be purchased. (1 Load is approx. 0.33 cubic metre)

Fee Type	Fee 18/19	Fee 19/20	Fee Unit
0	\$30.00	\$31.00	per load

Property and Commercial Services - Recreation & Cultural Services - Queensland State Equestrian Centre

Queensland State Equestrian Centre - Dressage Surrounds - Set Up and Dismantle

339 This fee is applicable for QSEC staff to set up the Dressage Surrounds and to dismantle afterwards.
This is in addition to the hire fee.

Fee Type	Fee 18/19	Fee 19/20	Fee Unit
0	\$140.00	\$142.00	per hire

ITEM 3.1 - 2019/20 FEES AND CHARGES SCHEDULE - COMMUNITY AND ENVIRONMENTAL SERVICES - REGIONAL (Cont.)



Schedule of Fees And Charges - 2019/2020

Property and Commercial Services - Recreation & Cultural Services - Queensland State Equestrian Centre

Queensland State Equestrian Centre - Dressage Surrounds - Hire

340 This fee is applicable for the hire of the Dressage Surrounds.

Fee Type	Fee 18/19	Fee 19/20	Fee Unit
0	\$50.00	\$51.00	Per hire

Property and Commercial Services - Recreation & Cultural Services - Queensland State Equestrian Centre

Queensland State Equestrian Centre - Parklands - Park 2 - Hourly Rate

341 Available Mon - Fri
Minimum 1 hour booking. Subject to availability.

Fee Type	Fee 18/19	Fee 19/20	Fee Unit
0	\$10.00	\$10.00	per hour

Property and Commercial Services - Recreation & Cultural Services - Queensland State Equestrian Centre

Queensland State Equestrian Centre - Trade Stall

342 This fee applies for trade stalls booked by hirer
All trade stalls must complete QSEC site induction every 12 months.

Fee Type	Fee 18/19	Fee 19/20	Fee Unit
0	\$35.00	\$36.00	per trade stall, per event

ITEM 3.1 - 2019/20 FEES AND CHARGES SCHEDULE - COMMUNITY AND ENVIRONMENTAL SERVICES - REGIONAL (Cont.)



Schedule of Fees And Charges - 2019/2020

Property and Commercial Services - Recreation & Cultural Services - Queensland State Equestrian Centre

Queensland State Equestrian Centre - Clubhouse - Daily

343 Facilities Includes: toilets, ceiling fans, 1 x urn, trestle tables & chairs for 40 pax, 1 x whiteboard, portable data projector, portable screen.

Note: Clubhouse is not air conditioned

Fee Type	Fee 18/19	Fee 19/20	Fee Unit
0	\$51.00	\$52.00	per day

Property and Commercial Services - Recreation & Cultural Services - Queensland State Equestrian Centre

Queensland State Equestrian Centre - Stable - Damage Fee

344 This fee is applicable for damaged stables including full holes and cracked panels in stables.

Fee Type	Fee 18/19	Fee 19/20	Fee Unit
0	\$210.00	At Cost	Per damaged stable

Property and Commercial Services - Recreation & Cultural Services - Queensland State Equestrian Centre

Queensland State Equestrian Centre - Stable - Cleaning - Sweep only

345 Will be charged to individual if the booked stable has removed dirty bedding, removed urine stains and only requires a sweep of dried sawdust. (PART BOND RETAINED).

Fee Type	Fee 18/19	Fee 19/20	Fee Unit
0	\$16.00	Discontinued 30/06/2019	per stable, per booking

ITEM 3.1 - 2019/20 FEES AND CHARGES SCHEDULE - COMMUNITY AND ENVIRONMENTAL SERVICES - REGIONAL (Cont.)



Schedule of Fees And Charges - 2019/2020

Property and Commercial Services - Recreation & Cultural Services - Queensland State Equestrian Centre

Queensland State Equestrian Centre - Stable - Cleaning - Hose and Sweep

346 Will be charged to individual if the booked stable has dirty bedding removed but has noticeable urine marks, hose and sweep is required, manure left on matting. (PART BOND RETAINED)

Fee Type	Fee 18/19	Fee 19/20	Fee Unit
0	\$32.00	Discontinued 30/06/2019	per stable, per booking

Property and Commercial Services - Recreation & Cultural Services - Queensland State Equestrian Centre

Queensland State Equestrian Centre - Stable - Cleaning - Full Clean

347 Will be charged to individual if the booked stable is left full of dirty bedding, manure marks up stable walls, disinfectant is required. (FULL BOND RETAINED)

Fee Type	Fee 18/19	Fee 19/20	Fee Unit
0	\$57.00	Discontinued 30/06/2019	per stable, per booking

Property and Commercial Services - Recreation & Cultural Services - Queensland State Equestrian Centre

Queensland State Equestrian Centre - Bump-In/Out - Half Day

348 Main Arena and/or Arena 2 (fee applicable per indoor arena) on day/s directly preceding or following event days. Must be booked in conjunction with event booking. Day Proceeding: 2PM - 10PM / Day following: 5AM - 1PM.

Fee Type	Fee 18/19	Fee 19/20	Fee Unit
0	\$153.00	\$156.50	per arena, per 8 hours

Includes: Use of either Main Arena and/or Arena 2 to set up event, maximum of 5 horses per hour.

Must comply with safety, no people set up and horses in arena's at same time.

ITEM 3.1 - 2019/20 FEES AND CHARGES SCHEDULE - COMMUNITY AND ENVIRONMENTAL SERVICES - REGIONAL (Cont.)



Schedule of Fees And Charges - 2019/2020

Property and Commercial Services - Recreation & Cultural Services - Queensland State Equestrian Centre

Queensland State Equestrian Centre - Podiums

349 Available in conjunction with event bookings. Hire fee includes set up of podiums by QSEC staff in location specified by hirer.

Fee Type	Fee 18/19	Fee 19/20	Fee Unit
0	\$35.50	\$36.00	per podium, per event day

Property and Commercial Services - Recreation & Cultural Services - Queensland State Equestrian Centre

Queensland State Equestrian Centre - Tractor - Fuel

350 Consumption cost of fuel per litre at time of event.

Fee Type	Fee 18/19	Fee 19/20	Fee Unit
0	\$50.00	At Cost	per litre

Property and Commercial Services - Recreation & Cultural Services - Queensland State Equestrian Centre

Queensland State Equestrian Centre - Tractor - Hire

351 Available in conjunction with event bookings.
Hire fee excludes fuel. Hirer must complete tractor induction with qualified QSEC staff and provide a copy of their HR driver's license.
Any damages will be on-charged to hirer.

Fee Type	Fee 18/19	Fee 19/20	Fee Unit
0	\$158.00	\$161.00	per event

ITEM 3.1 - 2019/20 FEES AND CHARGES SCHEDULE - COMMUNITY AND ENVIRONMENTAL SERVICES - REGIONAL (Cont.)



Schedule of Fees And Charges - 2019/2020

Property and Commercial Services - Recreation & Cultural Services - Queensland State Equestrian Centre

Queensland State Equestrian Centre - Portable Data Projector

352 Available in conjunction with event bookings. Hire fee includes portable screen.

Fee Type	Fee 18/19	Fee 19/20	Fee Unit
0	\$56.00	\$57.00	per day

Property and Commercial Services - Recreation & Cultural Services - Queensland State Equestrian Centre

Queensland State Equestrian Centre - Golf Buggy - Per Day

353 Available in conjunction with event bookings.
Hire fee includes rechargeable battery in buggy and associated cords. 4 seater buggy with tray.

Any damages are on-charged to hirer.

Fee Type	Fee 18/19	Fee 19/20	Fee Unit
0	\$90.00	\$92.00	per day

Property and Commercial Services - Recreation & Cultural Services - Queensland State Equestrian Centre

Queensland State Equestrian Centre - Two-way radios

354 Available in conjunction with event bookings. Hire fee includes charging dock.

Fee Type	Fee 18/19	Fee 19/20	Fee Unit
0	\$5.00	\$5.00	per radio, per day

ITEM 3.1 - 2019/20 FEES AND CHARGES SCHEDULE - COMMUNITY AND ENVIRONMENTAL SERVICES - REGIONAL (Cont.)



Schedule of Fees And Charges - 2019/2020

Property and Commercial Services - Recreation & Cultural Services - Queensland State Equestrian Centre

Queensland State Equestrian Centre - Portable Marquee

355 Available in conjunction with event bookings.
Hire fee includes set up by QSEC Staff in location as advised by hirer and compatible with venue.

Fee Type	Fee 18/19	Fee 19/20	Fee Unit
0	\$20.50	\$21.00	per day

Property and Commercial Services - Recreation & Cultural Services - Queensland State Equestrian Centre

Queensland State Equestrian Centre - Outdoor Arena Complex - Grass Warm-Up Area - Hourly Rate

356 Grassed Warm up area.
Available Mon - Fri, subject to availability.

Minimum 1 hour booking.

Fee Type	Fee 18/19	Fee 19/20	Fee Unit
0	\$10.00	\$10.00	per hour

Property and Commercial Services - Recreation & Cultural Services - Queensland State Equestrian Centre

Queensland State Equestrian Centre - Judges and Commentators Box - Daily Rate - Without PA Hire

357 Includes use of 2 rooms, air conditioning, furniture as required and available.

Fee Type	Fee 18/19	Fee 19/20	Fee Unit
0	\$61.00	Discontinued 30/06/2019	Per day

ITEM 3.1 - 2019/20 FEES AND CHARGES SCHEDULE - COMMUNITY AND ENVIRONMENTAL SERVICES - REGIONAL (Cont.)



Schedule of Fees And Charges - 2019/2020

Property and Commercial Services - Recreation & Cultural Services - Queensland State Equestrian Centre

Queensland State Equestrian Centre - Event Equipment Set Up Fee

358 Mon - Fri (6AM - 6PM)
Double fees will apply outside of these times.

Fee Type	Fee 18/19	Fee 19/20	Fee Unit
0	\$36.50	Discontinued 30/06/2019	per hour

Set up times must be booked at least 7 days prior to the event start date for Grounds staff to schedule workload.

QSEC staff will not set up event equipment that has been hired from outside sources.

Property and Commercial Services - Recreation & Cultural Services - Queensland State Equestrian Centre

Queensland State Equestrian Centre -AV Technician - Callout Fee

359 This fee is applicable if staff are contacted by the Venue hirer and are called out to attend the site for issue relating to AV.

Fee Type	Fee 18/19	Fee 19/20	Fee Unit
0	\$153.00	Discontinued 30/06/20 19	per callout

Property and Commercial Services - Recreation & Cultural Services - Queensland State Equestrian Centre

Queens land State Equestrian Centre - Grounds/Facilities Staff

360 This fee applies weekdays after 6PM and Saturday & Sunday
Minimum 3 hour booking for Grounds Staff to complete additional event drags.

Fee Type	Fee 18/19	Fee 19/20	Fee Unit
0	\$49.00	Discontinued 30/06/2019	per hour

ITEM 3.1 - 2019/20 FEES AND CHARGES SCHEDULE - COMMUNITY AND ENVIRONMENTAL SERVICES - REGIONAL (Cont.)



Schedule of Fees And Charges - 2019/2020

Property and Commercial Services - Recreation & Cultural Services - Queensland State Equestrian Centre

Queensland State Equestrian Centre -AV Technician

361 This fee is applicable if an AV Technician is required for additional hours over what is included in the initial hire.
Main Arena & Arena 2 event bookings only.

Fee Type	Fee 18/19	Fee 19/20	Fee Unit
0	\$61.00	Discontinued 30/06/20 19	per hour

Property and Commercial Services - Recreation & Cultural Services - Queensland State Equestrian Centre

Queensland State Equestrian Centre - Arena 2 - Hourly Rate

362 Subject to availability Monday -Friday only
Casual Bookings Only
Includes use of lights
Limit of 10 horses per hour - arena only.
No seating available.
Minimum of 1 hour booking.
Equestrian Activity Only

Fee Type	Fee 18/19	Fee 19/20	Fee Unit
0	\$25.00	\$25.50	per hour

Property and Commercial Services - Recreation & Cultural Services - Queensland State Equestrian Centre

Queensland State Equestrian Centre - Parklands - Main Park - Hourly Rate

363 Available Mon - Fri,
minimum 1 hour booking. Subject to availability.

Hourly rate can be used for bump in / out if required in day preceding or following event booking only.

Does not include lights, equipment set up or dismantle.

Fee Type	Fee 18/19	Fee 19/20	Fee Unit
0	\$15.00	\$15.00	per hour

ITEM 3.1 - 2019/20 FEES AND CHARGES SCHEDULE - COMMUNITY AND ENVIRONMENTAL SERVICES - REGIONAL (Cont.)



Schedule of Fees And Charges - 2019/2020

Property and Commercial Services - Recreation & Cultural Services - Queensland State Equestrian Centre

Queensland State Equestrian Centre - Arena 2 - Equestrian Event - Daily Rate

364 Includes: 1 x drag per event day, surface preparation (excluding rolling), use of Parklands - Park 2 area for warm up area, QSEC Duty Manager x 3 hours. Lights included if required.

Fee Type	Fee 18/19	Fee 19/20	Fee Unit
0	\$470.95	\$480.00	per day

Property and Commercial Services - Recreation & Cultural Services - Queensland State Equestrian Centre

Queensland State Equestrian Centre - Main Arena - Equestrian Event - Daily Rate

365 Includes: 1 x drag per event day, surface preparation (excluding rolling), use of Park 2 for warm up area, QSEC Duty Manager x 3 hours, Lights as required, use of Main Arena seating.

Fee Type	Fee 18/19	Fee 19/20	Fee Unit
0	\$572.95	\$585.00	per day

Property and Commercial Services - Recreation & Cultural Services - Queensland State Equestrian Centre

Queensland State Equestrian Centre - Damages Fee

366 Administration fee plus cost recovery for damaged/ missing/ stolen items hired from QSEC (including equipment and building/property).

Fee Type	Fee 18/19	Fee 19/20	Fee Unit
0	\$50.00	Discontinued 30/06/2019	as per damage

ITEM 3.1 - 2019/20 FEES AND CHARGES SCHEDULE - COMMUNITY AND ENVIRONMENTAL SERVICES - REGIONAL (Cont.)



Schedule of Fees And Charges - 2019/2020

Property and Commercial Services - Recreation & Cultural Services - Queensland State Equestrian Centre

Queensland State Equestrian Centre - Parklands - Main Park (non equine events) - Daily Rate

367 Available Mon - Sun, subject to availability.
Includes: toilets and event bins.

Fee Type	Fee 18/19	Fee 19/20	Fee Unit
0	\$400.00	Discontinued 30/06/2019	per day

Hourly rate can be used for bump in / out if required in day preceding or following event booking only.

Property and Commercial Services - Recreation & Cultural Services - Queensland State Equestrian Centre

Queensland State Equestrian Centre - Main Arena - Marquee Hire

368 Includes tables and chairs for 100 pax, fairy lights, power outlets, side walls.

Fee Type	Fee 18/19	Fee 19/20	Fee Unit
0	\$51.00	\$100.00	per function

Note: Marquee is to be returned to original format otherwise a reset/cleaning fee will apply

Property and Commercial Services - Recreation & Cultural Services - Queensland State Equestrian Centre

Queensland State Equestrian Centre - Event Cleaning Fee

369 Administration fee plus costs associated with cleaning of excessive mess left by hirers.
Glass/alcohol removal from site to be compliant with the liquor license.
Costs of additional cleans will be chargeable to the hirer. Standard clean offered by the venue is 1 per event day.

Fee Type	Fee 18/19	Fee 19/20	Fee Unit
0	\$50.00	Discontinued 30/06/2019	per event

Also includes additional cleans booked and chargeable to the hirer. Standard clean offered by the venue is 1 per event day.

ITEM 3.1 - 2019/20 FEES AND CHARGES SCHEDULE - COMMUNITY AND ENVIRONMENTAL SERVICES - REGIONAL (Cont.)



Schedule of Fees And Charges - 2019/2020

Property and Commercial Services - Recreation & Cultural Services - Queensland State Equestrian Centre

Queensland State Equestrian Centre - Flooring - Set Up / Installation and Dismantle

370 Includes: Supply of pro-flooring, rolling of arena (prep for flooring), geo fabric, installation and dismantle of flooring.

Fee Type	Fee 18/19	Fee 19/20	Fee Unit
0	Price On Application	Price On Application	POA

Property and Commercial Services - Recreation & Cultural Services - Queensland State Equestrian Centre

Queensland State Equestrian Centre - Meeting Room 1 - Hourly Rate

371 Seats 30 pax (lecture theatre style), includes air conditioning, urn, whiteboard, large fridge, data projector & screen.

Min 1 hour booking

Fee Type	Fee 18/19	Fee 19/20	Fee Unit
0	\$15.50	\$15.50	per hour

Property and Commercial Services - Recreation & Cultural Services - Queensland State Equestrian Centre

Queensland State Equestrian Centre - Main Arena - Hourly Rate

372 Subject to availability Monday - Friday only.
Casual Bookings Only
Including use of lights
Limit of 10 horses per hour - arena only. Seating for spectators not included. Minimum of 1 hour booking.

Fee Type	Fee 18/19	Fee 19/20	Fee Unit
0	\$25.50	\$25.50	per hour

ITEM 3.1 - 2019/20 FEES AND CHARGES SCHEDULE - COMMUNITY AND ENVIRONMENTAL SERVICES - REGIONAL (Cont.)



Schedule of Fees And Charges - 2019/2020

Property and Commercial Services - Recreation & Cultural Services - Queensland State Equestrian Centre

Queensland State Equestrian Centre - Complimentary Ticket Printing (Hirer fee)

373 For QSEC ticketed events, when the hirer requires complimentary tickets printed. Covers costs of ticket, printing, staff time.

Fee Type	Fee 18/19	Fee 19/20	Fee Unit
0	\$1.00	Discontinued 30/06/2019	Per ticket

Property and Commercial Services - Recreation & Cultural Services - Queensland State Equestrian Centre

Queensland State Equestrian Centre - Stable - Cleaning - Bond

374 Payable on each stable booking to cover stable cleaning costs, if required. If stable is deemed clean by QSEC staff, full bond will be refunded.

Fee Type	Fee 18/19	Fee 19/20	Fee Unit
0	\$57.00	Discontinued 30/06/2019	per stable, per booking

Property and Commercial Services - Recreation & Cultural Services - Queensland State Equestrian Centre

Queensland State Equestrian Centre - Parklands - Main Park - Lights

375 Use of lights at Parklands Main Park only.

Fee Type	Fee 18/19	Fee 19/20	Fee Unit
0	\$27.50	\$28.00	per hour

ITEM 3.1 - 2019/20 FEES AND CHARGES SCHEDULE - COMMUNITY AND ENVIRONMENTAL SERVICES - REGIONAL (Cont.)



Schedule of Fees And Charges - 2019/2020

Property and Commercial Services - Recreation & Cultural Services - Queensland State Equestrian Centre

Queensland State Equestrian Centre - Parklands - Park 2 - Daily Rate

376 Note: This area is included for bookings in the Main Arena/ Arena 2

Fee Type	Fee 18/19	Fee 19/20	Fee Unit
0	\$110.00	\$113.00	per day

Property and Commercial Services - Recreation & Cultural Services - Queensland State Equestrian Centre

Queensland State Equestrian Centre - Parklands - Main Park (equine event only) - Daily Rate

377 Equestrian use only.
Hourly equestrian rate can be used for bump in / out if required in day preceding or following event booking only.

Fee Type	Fee 18/19	Fee 19/20	Fee Unit
0	\$215.00	Discontinued 30/06/2019	Per day

Property and Commercial Services - Recreation & Cultural Services - Queensland State Equestrian Centre

Queensland State Equestrian Centre - Clubhouse - Per Hour

378 Facilities Includes: toilets, ceiling fans, 1 x urn, trestle tables & chairs for 40 pax, 1 x whiteboard, portable data projector, portable screen.
Note: Clubhouse is not air conditioned
Min Hire 1 hour

Fee Type	Fee 18/19	Fee 19/20	Fee Unit
0	\$10.00	\$10.00	per hour

ITEM 3.1 - 2019/20 FEES AND CHARGES SCHEDULE - COMMUNITY AND ENVIRONMENTAL SERVICES - REGIONAL (Cont.)



Schedule of Fees And Charges - 2019/2020

Property and Commercial Services - Recreation & Cultural Services - Queensland State Equestrian Centre

Queensland State Equestrian Centre - Transaction Fee - Postage and Handling

379 Fee applies for postage of tickets per transaction.

Fee Type	Fee 18/19	Fee 19/20	Fee Unit
0	\$2.50	\$2.50	per transaction

Property and Commercial Services - Recreation & Cultural Services - Queensland State Equestrian Centre

Queensland State Equestrian Centre - Event/Venue Support Staff

380 This fee applies weekdays after 6PM and Saturday and Sunday

This fee is applicable if QSEC support staff are required for additional hours. Initial event booking includes 3 hours)
Main Arena & Arena 2 event bookings only.

Fee Type	Fee 18/19	Fee 19/20	Fee Unit
0	\$61.00	Discontinued 30/06/2019	per hour

Property and Commercial Services - Recreation & Cultural Services - Queensland State Equestrian Centre

Queensland State Equestrian Centre - Ticketing - Venue Hirer Ticket Fee

381 This fee is payable by the Hirer and is charged per ticket printed by the venue.
This includes zero value tickets.

Fee Type	Fee 18/19	Fee 19/20	Fee Unit
0	\$3.00	\$3.00	per ticket

ITEM 3.1 - 2019/20 FEES AND CHARGES SCHEDULE - COMMUNITY AND ENVIRONMENTAL SERVICES - REGIONAL (Cont.)



Schedule of Fees And Charges - 2019/2020

Property and Commercial Services - Recreation & Cultural Services - Queensland State Equestrian Centre

Queensland State Equestrian Centre - Transaction Fee - Phone and Box Office

382 Transaction fee for phone orders of tickets.

Fee Type	Fee 18/19	Fee 19/20	Fee Unit
0	\$3.50	\$3.50	per transaction

Property and Commercial Services - Recreation & Cultural Services - Queensland State Equestrian Centre

Queensland State Equestrian Centre - Transaction Fee - Internet

383 Transaction fee for online orders of tickets.

Fee Type	Fee 18/19	Fee 19/20	Fee Unit
0	\$2.00	\$2.00	per transaction

Property and Commercial Services - Recreation & Cultural Services - Queensland State Equestrian Centre

Queensland State Equestrian Centre - Outdoor Arena Complex - Dressage Sand Arena - Hourly Rate

384 Subject to availability MON - FRI only, excludes surface preparation.
No ground service fee applies.
Limit of 5 horses per hour - per arena only.
Minimum of 1 hour booking.

Fee Type	Fee 18/19	Fee 19/20	Fee Unit
0	\$10.00	\$10.00	per arena, per hour

ITEM 3.1 - 2019/20 FEES AND CHARGES SCHEDULE - COMMUNITY AND ENVIRONMENTAL SERVICES - REGIONAL (Cont.)



Schedule of Fees And Charges - 2019/2020

Property and Commercial Services - Recreation & Cultural Services - Queensland State Equestrian Centre

Queensland State Equestrian Centre - Meeting Room 1 - Daily Rate

385 Seats 30 pax (lecture theatre style), includes air conditioning, urn, whiteboard, large fridge, data projector & screen.

Fee Type	Fee 18/19	Fee 19/20	Fee Unit
0	\$61.00	\$62.00	per room, per day

Property and Commercial Services - Recreation & Cultural Services - Queensland State Equestrian Centre

Queensland State Equestrian Centre - Tack Room - Weekly Rate

386 Weekly Rate is for 7 days.
Available in conjunction with event/ clinic booking - subject to availability, use of stables for horses takes precedence.
Includes: 3.6m x 3.6m rubber matted stable.
Use only for Tack/ Fodder.

Fee Type	Fee 18/19	Fee 19/20	Fee Unit
0	\$115.50	Discontinued 30/06/20 19	per stable, per 7 nights

Property and Commercial Services - Recreation & Cultural Services - Queensland State Equestrian Centre

Queensland State Equestrian Centre - Tack Room - Daily Rate

387 Available in conjunction with event/ clinic booking - subject to availability.
Use of stables for horses takes precedence. Includes: 3.6m x 3.6m rubber matted stable.
Use only for Tack/ Fodder.

Fee Type	Fee 18/19	Fee 19/20	Fee Unit
0	\$16.50	\$17.00	per room, per day

ITEM 3.1 - 2019/20 FEES AND CHARGES SCHEDULE - COMMUNITY AND ENVIRONMENTAL SERVICES - REGIONAL (Cont.)



Schedule of Fees And Charges - 2019/2020

Property and Commercial Services - Recreation & Cultural Services - Queensland State Equestrian Centre

Queensland State Equestrian Centre - Judges and Commentators Box - Daily Rate - With PA Hire

388 Includes use of Main Arena PA

Fee Type	Fee 18/19	Fee 19/20	Fee Unit
0	\$153.00	\$156.00	per day

Property and Commercial Services - Recreation & Cultural Services - Queensland State Equestrian Centre

Queensland State Equestrian Centre - Performers Room - Daily Rate

389 Includes use of large fridge and urn.

Fee Type	Fee 18/19	Fee 19/20	Fee Unit
0	\$61.00	\$62.00	per day

Property and Commercial Services - Recreation & Cultural Services - Queensland State Equestrian Centre

Queensland State Equestrian Centre - Portable PA System

390 Includes 1 x speaker unit, 1 x microphone, associated cords/cables, PA stands, extension cord if required.

Fee Type	Fee 18/19	Fee 19/20	Fee Unit
0	\$56.00	\$57.00	per day

ITEM 3.1 - 2019/20 FEES AND CHARGES SCHEDULE - COMMUNITY AND ENVIRONMENTAL SERVICES - REGIONAL (Cont.)



Schedule of Fees And Charges - 2019/2020

Property and Commercial Services - Recreation & Cultural Services - Queensland State Equestrian Centre

Queensland State Equestrian Centre - Ground Service Fee

391 Is payable per horse, per event when utilizing Main Arena & Arena 2 under the event daily rate.

Fee Type	Fee 18/19	Fee 19/20	Fee Unit
0	\$5.00	\$5.00	per horse

Property and Commercial Services - Recreation & Cultural Services - Queensland State Equestrian Centre

Queensland State Equestrian Centre - Outdoor Arena Complex - Grass Warm-Up Area - Daily Rate

392 Grassed Warm Up area

Fee Type	Fee 18/19	Fee 19/20	Fee Unit
0	\$153.00	\$155.00	per day

Property and Commercial Services - Recreation & Cultural Services - Queensland State Equestrian Centre

Queensland State Equestrian Centre - Venue Hire - Non Equestrian

393 **Events** For further details please contact QSEC Staff.

Fee Type	Fee 18/19	Fee 19/20	Fee Unit
0	Price On Application	Price On Application	Per event

ITEM 3.1 - 2019/20 FEES AND CHARGES SCHEDULE - COMMUNITY AND ENVIRONMENTAL SERVICES - REGIONAL (Cont.)



Schedule of Fees And Charges - 2019/2020

Property and Commercial Services - Recreation & Cultural Services - Queensland State Equestrian Centre

Queensland State Equestrian Centre - Outdoor Arena Complex - Dressage Sand Arena - Daily Rate

394 Includes: 1 drag per event day (if required), 1 x set of dressage markers per dressage arena.

Fee Type	Fee 18/19	Fee 19/20	Fee Unit
0	\$107.00	\$109.00	per arena, per day

Property and Commercial Services - Recreation & Cultural Services - Queensland State Equestrian Centre

Queensland State Equestrian Centre - Bump-In/Out - Full Day

395 Main Arena or Arena 2 (fee applicable per arena) on days directly preceding or following event. Must be booked in conjunction with event booking. Day Proceeding: and following:
5AM - 10PM /

Includes: Use of either Main Arena and/or Arena 2 to set up event, maximum of 5 horses per hour.

Must comply with safety, no people set up and horses in arena's at same time.

Fee Type	Fee 18/19	Fee 19/20	Fee Unit
0	\$306.00	\$313.00	per arena, per day

Property and Commercial Services- Recreation & Cultural Services - Queensland State Equestrian Centre

Queensland State Equestrian Centre - Camp Grounds - Unpowered Site

396 Available in conjunction with event booking - subject to availability.
Includes space to set up fence panels for horse up to 3m x 3m in addition to campsite (if space allows); use of amenities.
Minimum 1 night's stay is payable for any booking.

Fee Type	Fee 18/19	Fee 19/20	Fee Unit
0	\$18.50	\$19.00	per night

ITEM 3.1 - 2019/20 FEES AND CHARGES SCHEDULE - COMMUNITY AND ENVIRONMENTAL SERVICES - REGIONAL (Cont.)



Schedule of Fees And Charges - 2019/2020

Property and Commercial Services - Recreation & Cultural Services - Queensland State Equestrian Centre

Queensland State Equestrian Centre - Camp Grounds - Powered Site

- 397 Available in conjunction with event booking - subject to availability. Includes 15AMP per powered site, water supply, amenities.
Minimum 1 night's stay is payable for any booking.

Fee Type	Fee 18/19	Fee 19/20	Fee Unit
0	\$23.50	\$24.00	per night

Property and Commercial Services - Recreation & Cultural Services - Queensland State Equestrian Centre

Queensland State Equestrian Centre - Stable - Weekly Rate

- 398 Weekly Rate is for 7 days.
Available in conjunction with event- subject to availability.
Includes: 3.6m x 3.6m rubber matted stable, some stallion boxes available, sawdust provided.

Fee Type	Fee 18/19	Fee 19/20	Fee Unit
0	\$178.50	Discontinued 30/06/2019	per stable, per 7 days

Property and Commercial Services - Recreation & Cultural Services - Queensland State Equestrian Centre

Queensland State Equestrian Centre - Stable - Daily Rate

- 399 Includes fill of .33 cubic metres of sawdust.
Available in conjunction with event booking - subject to availability.
Minimum of 1 nights fee for every stable booking.
Includes: 3.6m x 3.6m rubber matted stable, some stallion boxes available, sawdust provided.

Fee Type	Fee 18/19	Fee 19/20	Fee Unit
0	\$25.50	\$26.00	per stable, per day

ITEM 3.1 - 2019/20 FEES AND CHARGES SCHEDULE - COMMUNITY AND ENVIRONMENTAL SERVICES - REGIONAL (Cont.)



Schedule of Fees And Charges - 2019/2020

Property and Commercial Services - Recreation & Cultural Services - Redcliffe Entertainment Centre

Redcliffe Entertainment Centre - Venue Service Fee

400 This is an administration fee applicable when MBRC staff need to arrange additional services on behalf of Venue hirer's or to meet MBRC requirements

i.e additional security, cleaning, damage/repair costs, risk assessment etc

Fee Type	Fee 18/19	Fee 19/20	Fee Unit
0	New Fee	\$25.00	per half hour or part there of

Property and Commercial Services - Recreation & Cultural Services - Redcliffe Entertainment Centre

Redcliffe Entertainment Centre - Equipment Hire - Staging and Risers

401 This fee is only for the hire of the equipment.

Fee Type	Fee 18/19	Fee 19/20	Fee Unit
0	New Fee	\$130.00	Per show day

Property and Commercial Services - Recreation & Cultural Services - Redcliffe Entertainment Centre

Redcliffe Entertainment Centre - Equipment Hire - Follow Spot

402 This fee is only for the hire of the equipment.

Fee Type	Fee 18/19	Fee 19/20	Fee Unit
0	New Fee	\$50.00	Per show day

ITEM 3.1 - 2019/20 FEES AND CHARGES SCHEDULE - COMMUNITY AND ENVIRONMENTAL SERVICES - REGIONAL (Cont.)



Schedule of Fees And Charges - 2019/2020

Property and Commercial Services - Recreation & Cultural Services - Redcliffe Entertainment Centre

Redcliffe Entertainment Centre - Equipment Hire - Grand Piano

403 This fee is only for the hire of the equipment.

Fee Type	Fee 18/19	Fee 19/20	Fee Unit
0	New Fee	\$100.00	Per show day

Property and Commercial Services - Recreation & Cultural Services - Redcliffe Entertainment Centre

Redcliffe Entertainment Centre - Equipment Hire - Fog Machine

404 This fee is only for the hire of the equipment.

Fee Type	Fee 18/19	Fee 19/20	Fee Unit
0	New Fee	\$45.00	Per show day

Property and Commercial Services - Recreation & Cultural Services - Redcliffe Entertainment Centre

Redcliffe Entertainment Centre - Equipment Hire - Advanced Grid

405 This fee is only for the hire of the equipment.

Fee Type	Fee 18/19	Fee 19/20	Fee Unit
0	New Fee	\$400.00	Per show day

ITEM 3.1 - 2019/20 FEES AND CHARGES SCHEDULE - COMMUNITY AND ENVIRONMENTAL SERVICES - REGIONAL (Cont.)



Schedule of Fees And Charges - 2019/2020

Property and Commercial Services - Recreation & Cultural Services - Redcliffe Entertainment Centre

Redcliffe Entertainment Centre - Equipment Hire - Hazer

406 This fee is only for the hire of the equipment.

Fee Type	Fee 18/19	Fee 19/20	Fee Unit
0	New Fee	\$60.00	Per show day

Property and Commercial Services - Recreation & Cultural Services - Redcliffe Entertainment Centre

Redcliffe Entertainment Centre - Equipment Hire - Star Curtain

407 This fee is only for the hire of the equipment.

Fee Type	Fee 18/19	Fee 19/20	Fee Unit
0	New Fee	\$130.00	per show day

Property and Commercial Services - Recreation & Cultural Services - Redcliffe Entertainment Centre

Redcliffe Entertainment Centre - Event Support - Logistics and Technical

408 This fee is for the provision of support for the planning and delivery of an event. Eg. Technical and Logistical advice

Fee Type	Fee 18/19	Fee 19/20	Fee Unit
0	New Fee	\$500.00	per event

ITEM 3.1 - 2019/20 FEES AND CHARGES SCHEDULE - COMMUNITY AND ENVIRONMENTAL SERVICES - REGIONAL (Cont.)



Schedule of Fees And Charges - 2019/2020

Property and Commercial Services - Recreation & Cultural Services - Redcliffe Entertainment Centre

Redcliffe Entertainment Centre - Duty Manager - Monday to Friday - More than 13 hours

409 This fee is charged per hour for every hour after working 13 hours

Fee Type	Fee 18/19	Fee 19/20	Fee Unit
0	\$82.00	\$82.00	per hour

Property and Commercial Services - Recreation & Cultural Services - Redcliffe Entertainment Centre

Redcliffe Entertainment Centre - Duty Manager - Monday to Friday - Up to 3 Additional Hours

410 This fee is applicable per hour for next 3 hrs after working standard hours

Fee Type	Fee 18/19	Fee 19/20	Fee Unit
0	\$61.50	\$61.50	per hour

Property and Commercial Services - Recreation & Cultural Services - Redcliffe Entertainment Centre

Redcliffe Entertainment Centre - Box Office Staff and Merchandise Sellers - Monday to Friday - More than 13 hours

411 This fee is applicable per hour for every hour after working total of 13 hours

Fee Type	Fee 18/19	Fee 19/20	Fee Unit
0	\$82.00	\$82.00	per hour

ITEM 3.1 - 2019/20 FEES AND CHARGES SCHEDULE - COMMUNITY AND ENVIRONMENTAL SERVICES - REGIONAL (Cont.)



Schedule of Fees And Charges - 2019/2020

Property and Commercial Services - Recreation & Cultural Services - Redcliffe Entertainment Centre

Redcliffe Entertainment Centre - Box Office Staff and Merchandise Sellers - Monday to Friday - Up to 3 Additional Hours

412 This fee is applicable per hour for next 3 hrs after standard hours worked

Fee Type	Fee 18/19	Fee 19/20	Fee Unit
0	\$61.50	\$61.50	per hour

Property and Commercial Services - Recreation & Cultural Services - Redcliffe Entertainment Centre

Redcliffe Entertainment Centre -Technical Operator - Monday to Saturday - More than 13 hours

413 This fee is applicable per hour for every hour after working 13 hrs

Fee Type	Fee 18/19	Fee 19/20	Fee Unit
0	\$82.00	\$82.00	per hour

Property and Commercial Services - Recreation & Cultural Services - Redcliffe Entertainment Centre

Redcliffe Entertainment Centre - Technical Operator - Monday to Saturday - Up to Additional 3 hours

414 This fee is applicable per hour for next 3 hrs after standard hours are worked

Fee Type	Fee 18/19	Fee 19/20	Fee Unit
0	\$61.50	\$61.50	per hour

ITEM 3.1 - 2019/20 FEES AND CHARGES SCHEDULE - COMMUNITY AND ENVIRONMENTAL SERVICES - REGIONAL (Cont.)



Schedule of Fees And Charges - 2019/2020

Property and Commercial Services - Recreation & Cultural Services - Redcliffe Entertainment Centre

Redcliffe Entertainment Centre - Box Office Staff and Merchandise Sellers - Saturday - More than 13 hours

415 This fee is applicable per hour for every hour after working 13 hours

Fee Type	Fee 18/19	Fee 19/20	Fee Unit
0	\$82.00	\$82.00	per hour

Property and Commercial Services - Recreation & Cultural Services - Redcliffe Entertainment Centre

Redcliffe Entertainment Centre - Box Office Staff and Merchandise Sellers - Saturday - Up to Additional 3 hours

416 This fee is applicable per hour for next 3 hrs after standard hours worked

Fee Type	Fee 18/19	Fee 19/20	Fee Unit
0	\$61.50	\$61.50	per hour

Property and Commercial Services - Recreation & Cultural Services - Redcliffe Entertainment Centre

Redcliffe Entertainment Centre - Hirer Ticket Distribution

417 Hirer distribution fee

Fee Type	Fee 18/19	Fee 19/20	Fee Unit
0	\$2.00	Discontinued 30/06/2019	per ticket

ITEM 3.1 - 2019/20 FEES AND CHARGES SCHEDULE - COMMUNITY AND ENVIRONMENTAL SERVICES - REGIONAL (Cont.)



Schedule of Fees And Charges - 2019/2020

Property and Commercial Services - Recreation & Cultural Services - Redcliffe Entertainment Centre

Redcliffe Entertainment Centre - Venue Hire Deposit

418

Fee Type	Fee 18/19	Fee 19/20	Fee Unit
0	\$1,000.00	\$1,000.00	per hire

Property and Commercial Services - Recreation & Cultural Services - Redcliffe Entertainment Centre

Redcliffe Entertainment Centre - Foyer - General Hire - Per Day

419

8 hour hire (8:30am - 4:30pm) Mon - Fri

Fee Type	Fee 18/19	Fee 19/20	Fee Unit
0	Price On Application	Discontinued 30/06/2019	Per Day

Property and Commercial Services - Recreation & Cultural Services - Redcliffe Entertainment Centre

Redcliffe Entertainment Centre - Box Office Staff and Merchandise Sellers - Sunday

420

Minimum 3 hours.

Fee Type	Fee 18/19	Fee 19/20	Fee Unit
0	\$82.00	\$82.00	per hour

ITEM 3.1 - 2019/20 FEES AND CHARGES SCHEDULE - COMMUNITY AND ENVIRONMENTAL SERVICES - REGIONAL (Cont.)



Schedule of Fees And Charges - 2019/2020

Property and Commercial Services - Recreation & Cultural Services - Redcliffe Entertainment Centre

Redcliffe Entertainment Centre - Green Room Consumables

421 Provision of tea, coffee and milk supplies to the Green Room.

Fee Type	Fee 18/19	Fee 19/20	Fee Unit
0	Price On Application	Discontinued 30/06/2019	POA

Property and Commercial Services - Recreation & Cultural Services - Redcliffe Entertainment Centre

Redcliffe Entertainment Centre - Stage Painting

422 Repainting of stage due to damage by hirers and/or alterations to stage for hire purposes.

Fee Type	Fee 18/19	Fee 19/20	Fee Unit
0	Price On Application	Discontinued 30/06/20 19	POA

Property and Commercial Services - Recreation & Cultural Services - Redcliffe Entertainment Centre

Redcliffe Entertainment Centre - Event Support - Marketing

423 This fee is for the provision of marketing support for the delivery of an event. Eg Instagram, Facebook and e-newsletter advertising

Fee Type	Fee 18/19	Fee 19/20	Fee Unit
0	\$235.00	\$240.00	per event

ITEM 3.1 - 2019/20 FEES AND CHARGES SCHEDULE - COMMUNITY AND ENVIRONMENTAL SERVICES - REGIONAL (Cont.)



Schedule of Fees And Charges - 2019/2020

Property and Commercial Services - Recreation & Cultural Services - Redcliffe Entertainment Centre

Redcliffe Entertainment Centre - Consumables - Stage Materials

424 Cost recovery of materials used for stage performances including, but not limited to, hardware items, batteries, lighting gels, tape etc.

Fee Type	Fee 18/19	Fee 19/20	Fee Unit
0	Price On Application	Price On Application	per event

Property and Commercial Services - Recreation & Cultural Services - Redcliffe Entertainment Centre

Redcliffe Entertainment Centre - Damaged / Lost Equipment

425 Cost recovery for facility damage and/or equipment that has been damaged or lost.

This fee is charged in addition to the Administration Service Fee

Fee Type	Fee 18/19	Fee 19/20	Fee Unit
0	At Cost	At Cost	at cost

Property and Commercial Services - Recreation & Cultural Services - Redcliffe Entertainment Centre

Redcliffe Entertainment Centre - Meeting Room Cancellation Fee

426 The cancellation fee will apply when more than 5 working days notice is given. Full hire fees apply if less than 5 working days notice is provided.

Fee Type	Fee 18/19	Fee 19/20	Fee Unit
0	\$30.00	\$30.00	per cancellation

ITEM 3.1 - 2019/20 FEES AND CHARGES SCHEDULE - COMMUNITY AND ENVIRONMENTAL SERVICES - REGIONAL (Cont.)



Schedule of Fees And Charges - 2019/2020

Property and Commercial Services - Recreation & Cultural Services - Redcliffe Entertainment Centre

Redcliffe Entertainment Centre - Transaction Fee - Postage and Handling Fee

427 Fee applies for postage of tickets per transaction.

Fee Type	Fee 18/19	Fee 19/20	Fee Unit
0	\$2.50	\$2.50	per transaction

Property and Commercial Services - Recreation & Cultural Services - Redcliffe Entertainment Centre

Redcliffe Entertainment Centre - Box Office Staff and Merchandise Sellers - Saturday - Standard Hours

428 Standard Hours up to 10 hours

Fee Type	Fee 18/19	Fee 19/20	Fee Unit
0	\$41.00	\$41.00	per hour

Property and Commercial Services - Recreation & Cultural Services - Redcliffe Entertainment Centre

Redcliffe Entertainment Centre - Technical Operator - Sunday

429 Minimum 3 hour booking.

Fee Type	Fee 18/19	Fee 19/20	Fee Unit
0	\$82.00	\$82.00	per hour

ITEM 3.1 - 2019/20 FEES AND CHARGES SCHEDULE - COMMUNITY AND ENVIRONMENTAL SERVICES - REGIONAL (Cont.)



Schedule of Fees And Charges - 2019/2020

Property and Commercial Services - Recreation & Cultural Services - Redcliffe Entertainment Centre

Redcliffe Entertainment Centre - Foyer - Not for Profit - Per day

430 8 hour hire (8:30am - 4:30pm) Mon - Fri

Fee Type	Fee 18/19	Fee 19/20	Fee Unit
0	Price On Application	Discontinued 30/06/2019	per day

Property and Commercial Services - Recreation & Cultural Services - Redcliffe Entertainment Centre

Redcliffe Entertainment Centre - Meeting Room Hire - Onoda Room - General Hire - Per Day

431 Hire of Meeting Room - Daily

Fee Type	Fee 18/19	Fee 19/20	Fee Unit
0	\$210.00	\$216.00	per day

Property and Commercial Services - Recreation & Cultural Services - Redcliffe Entertainment Centre

Redcliffe Entertainment Centre - Meeting Room Hire - Onoda Room - General Hire - Per Hour

432 Hourly hire of Meeting Room, minimum 2 hour hire.

Fee Type	Fee 18/19	Fee 19/20	Fee Unit
0	\$31.00	\$32.00	per hour

ITEM 3.1 - 2019/20 FEES AND CHARGES SCHEDULE - COMMUNITY AND ENVIRONMENTAL SERVICES - REGIONAL (Cont.)



Schedule of Fees And Charges - 2019/2020

Property and Commercial Services - Recreation & Cultural Services - Redcliffe Entertainment Centre

Redcliffe Entertainment Centre - Meeting Room Hire - Onoda Room - Not For Profit - Per Day

433 Hire of Meeting Room - Daily

Fee Type	Fee 18/19	Fee 19/20	Fee Unit
0	\$108.00	\$108.00	per day

Property and Commercial Services - Recreation & Cultural Services - Redcliffe Entertainment Centre

Redcliffe Entertainment Centre - Meeting Room Hire - Onoda Room - Not For Profit - Per Hour

434 Hourly hire of Meeting Room, minimum 2 hour hire.

Fee Type	Fee 18/19	Fee 19/20	Fee Unit
0	\$16.00	\$16.00	per hour

Property and Commercial Services - Recreation & Cultural Services - Redcliffe Entertainment Centre

Redcliffe Entertainment Centre - Meeting Room Hire - Winton Room - General Hire - Per Day

435 Hire of Meeting Room - Daily

Fee Type	Fee 18/19	Fee 19/20	Fee Unit
0	\$210.00	\$216.00	per day

ITEM 3.1 - 2019/20 FEES AND CHARGES SCHEDULE - COMMUNITY AND ENVIRONMENTAL SERVICES - REGIONAL (Cont.)



Schedule of Fees And Charges - 2019/2020

Property and Commercial Services - Recreation & Cultural Services - Redcliffe Entertainment Centre

Redcliffe Entertainment Centre - Meeting Room Hire - Winton Room - General Hire - Per Hour

436 Hourly hire of Meeting Room. Minimum of 2 hour hire

Fee Type	Fee 18/19	Fee 19/20	Fee Unit
0	\$31.00	\$32.00	per hour

Property and Commercial Services - Recreation & Cultural Services - Redcliffe Entertainment Centre

Redcliffe Entertainment Centre - Meeting Room Hire - Winton Room - Not For Profit - Per Day

437 Hire of Meeting Room - Daily

Fee Type	Fee 18/19	Fee 19/20	Fee Unit
0	\$108.00	\$108.00	per day

Property and Commercial Services - Recreation & Cultural Services - Redcliffe Entertainment Centre

Redcliffe Entertainment Centre - Meeting Room Hire - Winton Room - Not For Profit - Per Hour

438 Hourly hire of Meeting Room, minimum 2 hour hire.

Fee Type	Fee 18/19	Fee 19/20	Fee Unit
0	\$16.00	\$16.00	per hour

ITEM 3.1 - 2019/20 FEES AND CHARGES SCHEDULE - COMMUNITY AND ENVIRONMENTAL SERVICES - REGIONAL (Cont.)



Schedule of Fees And Charges - 2019/2020

Property and Commercial Services - Recreation & Cultural Services - Redcliffe Entertainment Centre

Redcliffe Entertainment Centre - Meeting Room Hire - Amity Room - General Hire - Per Day

439 Hire of Meeting Room per day.

Fee Type	Fee 18/19	Fee 19/20	Fee Unit
0	\$280.00	\$285.00	per day

Property and Commercial Services - Recreation & Cultural Services - Redcliffe Entertainment Centre

Redcliffe Entertainment Centre - Meeting Room Hire - Amity Room - General Hire - Per Hour

440 Hourly hire of Meeting Room, minimum 2 hour hire.

Fee Type	Fee 18/19	Fee 19/20	Fee Unit
0	\$40.00	\$41.00	per hour

Property and Commercial Services - Recreation & Cultural Services - Redcliffe Entertainment Centre

Redcliffe Entertainment Centre - Meeting Room Hire - Terry Walker Room - General Hire - Per Day

441 Hire of Meeting Room - Daily

Fee Type	Fee 18/19	Fee 19/20	Fee Unit
0	\$210.00	\$216.00	per day

ITEM 3.1 - 2019/20 FEES AND CHARGES SCHEDULE - COMMUNITY AND ENVIRONMENTAL SERVICES - REGIONAL (Cont.)



Schedule of Fees And Charges - 2019/2020

Property and Commercial Services - Recreation & Cultural Services - Redcliffe Entertainment Centre

Redcliffe Entertainment Centre - Meeting Room Hire - Terry Walker Room - General Hire - Per Hour

442 Hourly hire of Meeting Room, minimum 2 hour hire.

Fee Type	Fee 18/19	Fee 19/20	Fee Unit
0	\$31.00	\$32.00	per hour

Property and Commercial Services - Recreation & Cultural Services - Redcliffe Entertainment Centre

Redcliffe Entertainment Centre - Meeting Room Hire - Terry Walker Room - Not For Profit - Per Day

443 Hire of Meeting Room - Daily

Fee Type	Fee 18/19	Fee 19/20	Fee Unit
0	\$108.00	\$108.00	per day

Property and Commercial Services - Recreation & Cultural Services - Redcliffe Entertainment Centre

Redcliffe Entertainment Centre - Meeting Room Hire - Terry Walker Room - Not For Profit - Per Hour

444 Hourly hire of Meeting Room, minimum 2 hour hire.

Fee Type	Fee 18/19	Fee 19/20	Fee Unit
0	\$16.00	\$16.00	per hour

ITEM 3.1 - 2019/20 FEES AND CHARGES SCHEDULE - COMMUNITY AND ENVIRONMENTAL SERVICES - REGIONAL (Cont.)



Schedule of Fees And Charges - 2019/2020

Property and Commercial Services - Recreation & Cultural Services - Redcliffe Entertainment Centre

Redcliffe Entertainment Centre - Meeting Room Hire - Shillam Room - General Hire - Per Day

445 Hire of Meeting Room - Daily

Fee Type	Fee 18/19	Fee 19/20	Fee Unit
0	\$210.00	\$216.00	per day

Property and Commercial Services - Recreation & Cultural Services - Redcliffe Entertainment Centre

Redcliffe Entertainment Centre - Meeting Room Hire - Shillam Room - General Hire - Per Hour

446 Hourly hire of Meeting Room, minimum 2 hour hire.

Fee Type	Fee 18/19	Fee 19/20	Fee Unit
0	\$31.00	\$32.00	per hour

Property and Commercial Services - Recreation & Cultural Services - Redcliffe Entertainment Centre

Redcliffe Entertainment Centre - Meeting Room Hire - Shillam Room - Not For Profit - Per Day

447 Hire of Meeting Room - Daily

Fee Type	Fee 18/19	Fee 19/20	Fee Unit
0	\$108.00	\$108.00	per day

ITEM 3.1 - 2019/20 FEES AND CHARGES SCHEDULE - COMMUNITY AND ENVIRONMENTAL SERVICES - REGIONAL (Cont.)



Schedule of Fees And Charges - 2019/2020

Property and Commercial Services - Recreation & Cultural Services - Redcliffe Entertainment Centre

Redcliffe Entertainment Centre - Meeting Room Hire - Shillam Room - Not For Profit - Per Hour

448 Hourly hire of Meeting Room, minimum 2 hour hire.

Fee Type	Fee 18/19	Fee 19/20	Fee Unit
0	\$16.00	\$16.00	per hour

Property and Commercial Services - Recreation & Cultural Services - Redcliffe Entertainment Centre

Redcliffe Entertainment Centre - Event Cancellation Fee

449 Subject to how far in advance of the booking the cancellation is made.

Fee Type	Fee 18/19	Fee 19/20	Fee Unit
0	Price On Application	Price On Application	per event

Property and Commercial Services - Recreation & Cultural Services - Redcliffe Entertainment Centre

Redcliffe Entertainment Centre - Hire of Technical Equipment

450 Hire of technical equipment including servicing and cleaning.

Fee Type	Fee 18/19	Fee 19/20	Fee Unit
0	Price On Application	Discontinued 30/06/2019	Price On Application

ITEM 3.1 - 2019/20 FEES AND CHARGES SCHEDULE - COMMUNITY AND ENVIRONMENTAL SERVICES - REGIONAL (Cont.)



Schedule of Fees And Charges - 2019/2020

Property and Commercial Services - Recreation & Cultural Services - Redcliffe Entertainment Centre

Redcliffe Entertainment Centre - Foyer - General Hire - Per Hour

451 8 hour hire (8:30am - 4:30pm) Mon - Fri

Fee Type	Fee 18/19	Fee 19/20	Fee Unit
0	Price On Application	Discontinued 30/06/2019	per hour

Property and Commercial Services - Recreation & Cultural Services - Redcliffe Entertainment Centre

Redcliffe Entertainment Centre - Piano Hire - Tuning

452 Administration Service fee is charged plus cost recovery

Fee Type	Fee 18/19	Fee 19/20	Fee Unit
0	\$200.00	At Cost	per hire

Property and Commercial Services - Recreation & Cultural Services - Redcliffe Entertainment Centre

Redcliffe Entertainment Centre - Specialised AV/Lighting Consultancy and Theatre Equipment, Video recording/production

453 Staffing costs, minimum 3 hour hire plus additional equipment hire costs

Fee Type	Fee 18/19	Fee 19/20	Fee Unit
0	Price On Application	Discontinued 30/06/2019	per performance

ITEM 3.1 - 2019/20 FEES AND CHARGES SCHEDULE - COMMUNITY AND ENVIRONMENTAL SERVICES - REGIONAL (Cont.)



Schedule of Fees And Charges - 2019/2020

Property and Commercial Services - Recreation & Cultural Services - Redcliffe Entertainment Centre

Redcliffe Entertainment Centre - Technical Operator - Monday to Saturday - Standard Hours

454 Minimum 3 hours
Standard Hours are up to 10hrs hours worked

Fee Type	Fee 18/19	Fee 19/20	Fee Unit
0	\$41.00	\$41.00	per hour

Property and Commercial Services - Recreation & Cultural Services - Redcliffe Entertainment Centre

Redcliffe Entertainment Centre - Box Office Staff and Merchandise Sellers - Monday to Friday - Standard Hours

455 Standard Hours are Mon-Fri - between 12am-12am
(up to 10 hours during this time)

Fee Type	Fee 18/19	Fee 19/20	Fee Unit
0	\$41.00	\$41.00	per hour

Property and Commercial Services - Recreation & Cultural Services - Redcliffe Entertainment Centre

Redcliffe Entertainment Centre - Duty Manager - Monday to Friday - Standard Hours

456 Standard hours is up to 10 hours.
A Duty Manager is required at least 1.5 hours before a performance and 1.5 hours after a performance.

Fee Type	Fee 18/19	Fee 19/20	Fee Unit
0	\$41.00	\$41.00	per hour

ITEM 3.1 - 2019/20 FEES AND CHARGES SCHEDULE - COMMUNITY AND ENVIRONMENTAL SERVICES - REGIONAL (Cont.)



Schedule of Fees And Charges - 2019/2020

Property and Commercial Services - Recreation & Cultural Services - Redcliffe Entertainment Centre

Redcliffe Entertainment Centre - Exhibitions - Commission on Sales

457 10% commission on sales

Fee Type	Fee 18/19	Fee 19/20	Fee Unit
0	Commission	Commission	percentage of sales

Property and Commercial Services - Recreation & Cultural Services - Redcliffe Entertainment Centre

Redcliffe Entertainment Centre - Transaction Fee - Internet

458 Transaction fee for online booking of tickets.

Fee Type	Fee 18/19	Fee 19/20	Fee Unit
0	\$2.00	\$2.00	per transaction

Property and Commercial Services - Recreation & Cultural Services - Redcliffe Entertainment Centre

Redcliffe Entertainment Centre - Transaction Fee - Phone Booking

459 Transaction fee for phone orders of tickets.

Fee Type	Fee 18/19	Fee 19/20	Fee Unit
0	\$2.00	\$2.00	per transaction

ITEM 3.1 - 2019/20 FEES AND CHARGES SCHEDULE - COMMUNITY AND ENVIRONMENTAL SERVICES - REGIONAL (Cont.)



Schedule of Fees And Charges - 2019/2020

Property and Commercial Services - Recreation & Cultural Services - Redcliffe Entertainment Centre

Redcliffe Entertainment Centre - Ticketing - Venue Hirer Ticket Fee

460 This fee is payable by the Hirer and is charged per ticket printed by the venue.

Fee Type	Fee 18/19	Fee 19/20	Fee Unit
0	\$2.00	\$4.00	per ticket

Property and Commercial Services - Recreation & Cultural Services - Redcliffe Entertainment Centre

Redcliffe Entertainment Centre - Booking Fee - Complimentary Tickets

461 Per complimentary ticket printed for Hirer

Fee Type	Fee 18/19	Fee 19/20	Fee Unit
0	\$2.00	Discontinued 30/06/2019	per ticket

Property and Commercial Services - Recreation & Cultural Services - Redcliffe Entertainment Centre

Redcliffe Entertainment Centre - Theatre Hire - Not For Profit - Weekly

462 A full day means 12 hours of auditorium hire plus breaks. Between 8am - 12am
Usher fees only cover 2 shows in a 12-hour day.
More than two shows in a 12-hour day will attract additional usher and cleaning fees.
Continuous running shows: additional fees are POA.
The fee presented is for a standard grid only. Advanced grid can be used for an additional fee. See REC staff for further clarification on available grid inclusions.

Fee Type	Fee 18/19	Fee 19/20	Fee Unit
0	\$5,625.00	\$5,765.00	per week

ITEM 3.1 - 2019/20 FEES AND CHARGES SCHEDULE - COMMUNITY AND ENVIRONMENTAL SERVICES - REGIONAL (Cont.)



Schedule of Fees And Charges - 2019/2020

Property and Commercial Services - Recreation & Cultural Services - Redcliffe Entertainment Centre

Redcliffe Entertainment Centre - Theatre Hire - General Hire - Weekly

- 463 A full day means 12 hours of auditorium hire plus breaks. Between 8am - 12am
Includes Usher and cleaning for 2 shows.
Additional Shows will attract additional fees.

Fee Type	Fee 18/19	Fee 19/20	Fee Unit
0	\$7,500.00	\$7,690.00	per week

Standard grid only. Advanced grid available for an additional fee. Refer to REC staff for further clarification on available grid inclusions.

Property and Commercial Services - Recreation & Cultural Services - Redcliffe Entertainment Centre

Redcliffe Entertainment Centre - Theatre Hire - Not for Profit - Half Day

- 464 A half day means 6 hours of auditorium hire plus breaks. 8am - 2pm or 4pm -10pm
Usher fees only cover 1 shows in a 6-hour half day.
More than two shows in a 6-hour half day will attract additional usher and cleaning fees.
Continuous running shows additional fees are POA.
The fee presented is for a standard grid only. Advanced grid can be used for an additional fee. See REC staff for further clarification on available grid inclusions.

Fee Type	Fee 18/19	Fee 19/20	Fee Unit
0	\$810.00	\$830.00	per half day

Property and Commercial Services - Recreation & Cultural Services - Redcliffe Entertainment Centre

Redcliffe Entertainment Centre - Theatre Hire - Not for Profit - Full Day

- 465 Not For Profit full day hire
A full day means 12 hours of auditorium hire plus breaks. Between 8am - 12am
Usher fees only cover 2 shows in a 12-hour day.
More than two shows in a 12-hour day will attract additional usher and cleaning fees.
Continuous running shows: additional fees are POA.
The fee presented is for a standard grid only. Advanced grid can be used for an additional fee. See REC for further clarification on available grid inclusions.

Fee Type	Fee 18/19	Fee 19/20	Fee Unit
0	\$1,250.00	\$1,280.00	per day

ITEM 3.1 - 2019/20 FEES AND CHARGES SCHEDULE - COMMUNITY AND ENVIRONMENTAL SERVICES - REGIONAL (Cont.)



Schedule of Fees And Charges - 2019/2020

Property and Commercial Services - Recreation & Cultural Services - Redcliffe Entertainment Centre

Redcliffe Entertainment Centre - Theatre Hire - General Hire - Half Day

466 A half day means 6 hours of auditorium hire plus breaks. 8am - 2pm or 4pm -10pm
Usher fees only cover 1 shows in a 6-hour half day.
More than two shows in a 6-hour half day will attract additional usher and cleaning fees.
Continuous running shows: additional fees are POA.
The fee presented are for a standard grid only. Advanced grid can be used for an additional fee. See REC staff for further clarification on available grid inclusions.

Fee Type	Fee 18/19	Fee 19/20	Fee Unit
0	\$1,035.00	\$1,060.00	per half day

Property and Commercial Services - Recreation & Cultural Services - Redcliffe Entertainment Centre

Redcliffe Entertainment Centre - Theatre Hire - General Hire - Full Day

467 A full day means 12 hours of auditorium hire plus breaks. Between 8am - 12am
Usher fees only cover 2 shows in a 12-hour day.
More than two shows in a 12-hour day will attract additional usher and cleaning fees.
Continuous running shows: additional fees are POA.
The fee presented is for a standard grid only. Advanced grid can be used for an additional fee. See REC staff for further clarification on available grid inclusions.

Fee Type	Fee 18/19	Fee 19/20	Fee Unit
0	\$1,650.00	\$1,690.00	per day

Property and Commercial Services - Recreation & Cultural Services - Swimming Pools & Aquatic Centres

Redcliffe High Performance Centre - Extra Family Member

468

Fee Type	Fee 18/19	Fee 19/20	Fee Unit
0	\$4.10	\$4.40	per entry

ITEM 3.1 - 2019/20 FEES AND CHARGES SCHEDULE - COMMUNITY AND ENVIRONMENTAL SERVICES - REGIONAL (Cont.)



Schedule of Fees And Charges - 2019/2020

Property and Commercial Services - Recreation & Cultural Services - Swimming Pools & Aquatic Centres

Redcliffe High Performance Centre - Spectator entry

469

Fee Type	Fee 18/19	Fee 19/20	Fee Unit
0	\$3.20	\$3.20	per entry

Property and Commercial Services - Recreation & Cultural Services - Swimming Pools & Aquatic Centres

Redcliffe High Performance Centre - Aged, Disability & DVA* entry

470

* Aged and Disability: Centrelink issued aged or disability card (not senior card)
DVA refers to DVA card holders: Department of Veterans affairs white or gold card

Fee Type	Fee 18/19	Fee 19/20	Fee Unit
0	\$4.20	\$4.30	per entry

Property and Commercial Services - Recreation & Cultural Services - Swimming Pools & Aquatic Centres

Redcliffe High Performance Centre - Family Swim Entry

471

2 adults and 2 children OR
1 adult and 3 children

Fee Type	Fee 18/19	Fee 19/20	Fee Unit
0	\$16.80	\$17.40	per entry

ITEM 3.1 - 2019/20 FEES AND CHARGES SCHEDULE - COMMUNITY AND ENVIRONMENTAL SERVICES - REGIONAL (Cont.)



Schedule of Fees And Charges - 2019/2020

Property and Commercial Services - Recreation & Cultural Services - Swimming Pools & Aquatic Centres

Redcliffe High Performance Centre - Child Swim Entry

472

Fee Type	Fee 18/19	Fee 19/20	Fee Unit
0	\$4.60	\$4.90	per entry

Property and Commercial Services - Recreation & Cultural Services - Swimming Pools & Aquatic Centres

Redcliffe High Performance Centre - Adult Swim Entry

473

Fee Type	Fee 18/19	Fee 19/20	Fee Unit
0	\$5.30	\$5.40	per entry

Property and Commercial Services - Recreation & Cultural Services - Swimming Pools & Aquatic Centres

Woodford Swimming Pool - Child swim entry

474

Child is defined as being 3 to 16 years of age. There is free admission for those under 3 years of age.

Fee Type	Fee 18/19	Fee 19/20	Fee Unit
0	\$4.00	\$4.30	per entry

ITEM 3.1 - 2019/20 FEES AND CHARGES SCHEDULE - COMMUNITY AND ENVIRONMENTAL SERVICES - REGIONAL (Cont.)



Schedule of Fees And Charges - 2019/2020

Property and Commercial Services - Recreation & Cultural Services - Swimming Pools & Aquatic Centres

Deception Bay Swimming Pool - Child swim entry

475 Child is defined as being 3 to 16 years of age. There is free admission for those under 3 years of age.

Fee Type	Fee 18/19	Fee 19/20	Fee Unit
0	\$4.50	\$4.90	per entry

Property and Commercial Services - Recreation & Cultural Services - Swimming Pools & Aquatic Centres

Caboolture Swimming Pool - Child swim entry

476 Child is defined as being 3 to 16 years of age. There is free admission for those under 3 years of age.

Fee Type	Fee 18/19	Fee 19/20	Fee Unit
0	\$4.50	\$4.90	per entry

Property and Commercial Services - Recreation & Cultural Services - Swimming Pools & Aquatic Centres

Bribie Island Aquatic Centre - Child swim entry

477 Child is defined as being 3 to 16 years of age. There is free admission for those under 3 years of age.

Fee Type	Fee 18/19	Fee 19/20	Fee Unit
0	\$4.60	\$4.90	per entry

ITEM 3.1 - 2019/20 FEES AND CHARGES SCHEDULE - COMMUNITY AND ENVIRONMENTAL SERVICES - REGIONAL (Cont.)



Schedule of Fees And Charges - 2019/2020

Property and Commercial Services - Recreation & Cultural Services - Swimming Pools & Aquatic Centres

478	Albany Creek Leisure Centre - Spectator	Fee Type	Fee 18/19	Fee 19/20	Fee Unit
		0	\$3.30	\$3.40	per entry

Property and Commercial Services - Recreation & Cultural Services - Swimming Pools & Aquatic Centres

479	Albany Creek Leisure Centre - Extra family member swim entry	Fee Type	Fee 18/19	Fee 19/20	Fee Unit
		0	\$4.50	\$4.60	per entry

Property and Commercial Services - Recreation & Cultural Services - Swimming Pools & Aquatic Centres

480	Albany Creek Leisure Centre - Family Swim Entry 2 adults and 2 children OR 1 adult and 3 children	Fee Type	Fee 18/19	Fee 19/20	Fee Unit
		0	\$17.60	\$18.10	per entry

ITEM 3.1 - 2019/20 FEES AND CHARGES SCHEDULE - COMMUNITY AND ENVIRONMENTAL SERVICES - REGIONAL (Cont.)



Schedule of Fees And Charges - 2019/2020

Property and Commercial Services - Recreation & Cultural Services - Swimming Pools & Aquatic Centres

Albany Creek Leisure Centre - Aged, disability and DVA* swim entry

481

* Aged and Disability: Centrelink issued aged or disability card (not senior card)
DVA refers to DVA card holders: Department of Veterans affairs white or gold card

Fee Type	Fee 18/19	Fee 19/20	Fee Unit
0	\$4.50	\$4.60	per entry

Property and Commercial Services - Recreation & Cultural Services - Swimming Pools & Aquatic Centres

Albany Creek Leisure Centre - Child swim entry

482

Child is defined as being 3 to 16 years of age. There is free admission for those under 3 years of age.

Fee Type	Fee 18/19	Fee 19/20	Fee Unit
0	\$5.10	\$5.20	per entry

Property and Commercial Services - Recreation & Cultural Services - Swimming Pools & Aquatic Centres

Albany Creek Leisure Centre - Adult swim entry

483

Fee Type	Fee 18/19	Fee 19/20	Fee Unit
0	\$5.60	\$5.70	per entry

ITEM 3.1 - 2019/20 FEES AND CHARGES SCHEDULE - COMMUNITY AND ENVIRONMENTAL SERVICES - REGIONAL (Cont.)



Schedule of Fees And Charges - 2019/2020

Property and Commercial Services - Recreation & Cultural Services - Swimming Pools & Aquatic Centres

Caboolture Swimming Pool - Gym - Aged, Disability & DVA casual entry

484 Aged and Disability: Centrelink issued aged or disability card (not senior card)
DVA refers to DVA card holders: Department of Veterans affairs white or gold card

Fee Type	Fee 18/19	Fee 19/20	Fee Unit
0	\$5.50	\$6.00	per entry

Property and Commercial Services - Recreation & Cultural Services - Swimming Pools & Aquatic Centres

Caboolture Swimming Pool - Gym - Adult casual entry

485

Fee Type	Fee 18/19	Fee 19/20	Fee Unit
0	\$6.50	\$7.00	per Entry

Property and Commercial Services - Recreation & Cultural Services - Swimming Pools & Aquatic Centres

Woodford Swimming Pool - Extra Family Member

486

Fee Type	Fee 18/19	Fee 19/20	Fee Unit
0	\$3.70	\$4.00	per person

ITEM 3.1 - 2019/20 FEES AND CHARGES SCHEDULE - COMMUNITY AND ENVIRONMENTAL SERVICES - REGIONAL (Cont.)



Schedule of Fees And Charges - 2019/2020

Property and Commercial Services - Recreation & Cultural Services - Swimming Pools & Aquatic Centres

Woodford Swimming Pool - Family Swim Entry

487 2 adults and 2 children OR
1 adult and 3 children

Fee Type	Fee 18/19	Fee 19/20	Fee Unit
0	\$14.70	\$15.50	per family of 4

Property and Commercial Services - Recreation & Cultural Services - Swimming Pools & Aquatic Centres

Woodford Swimming Pool - Spectator Entry

488

Fee Type	Fee 18/19	Fee 19/20	Fee Unit
0	\$3.20	\$3.40	per person

Property and Commercial Services - Recreation & Cultural Services - Swimming Pools & Aquatic Centres

Woodford Swimming Pool - Aged, Disability and DVA* swim entry

489 *Aged and Disability: Centrelink issued aged or disability card (not senior card)
DVA refers to DVA card holders: Department of Veterans affairs white or gold card

Fee Type	Fee 18/19	Fee 19/20	Fee Unit
0	\$3.70	\$3.80	Per Entry

ITEM 3.1 - 2019/20 FEES AND CHARGES SCHEDULE - COMMUNITY AND ENVIRONMENTAL SERVICES - REGIONAL (Cont.)



Schedule of Fees And Charges - 2019/2020

Property and Commercial Services - Recreation & Cultural Services - Swimming Pools & Aquatic Centres

Woodford Swimming Pool - Adult swim entry

490

Fee Type	Fee 18/19	Fee 19/20	Fee Unit
0	\$4.60	\$4.80	Per Entry

Property and Commercial Services - Recreation & Cultural Services - Swimming Pools & Aquatic Centres

Deception Bay Swimming Pool-Extra Family Member

491

Fee Type	Fee 18/19	Fee 19/20	Fee Unit
0	\$4.00	\$4.40	Per Entry

Property and Commercial Services - Recreation & Cultural Services - Swimming Pools & Aquatic Centres

Deception Bay Swimming Pool - Family Swim Entry

492

2 adults and 2 children OR
1 adult and 3 children

Fee Type	Fee 18/19	Fee 19/20	Fee Unit
0	\$16.10	\$17.40	Per Entry

ITEM 3.1 - 2019/20 FEES AND CHARGES SCHEDULE - COMMUNITY AND ENVIRONMENTAL SERVICES - REGIONAL (Cont.)



Schedule of Fees And Charges - 2019/2020

Property and Commercial Services - Recreation & Cultural Services - Swimming Pools & Aquatic Centres

Deception Bay Swimming Pool - Spectator

493

Fee Type	Fee 18/19	Fee 19/20	Fee Unit
0	\$3.10	\$3.20	Per Entry

Property and Commercial Services - Recreation & Cultural Services - Swimming Pools & Aquatic Centres

Deception Bay Swimming Pool - Aged, Disability and DVA* swim entry

494

* Aged and Disability: Centrelink issued aged or disability card (not senior card)
DVA refers to DVA card holders: Department of Veterans affairs white or gold card

Fee Type	Fee 18/19	Fee 19/20	Fee Unit
0	\$4.00	\$4.30	Per Entry

Property and Commercial Services - Recreation & Cultural Services - Swimming Pools & Aquatic Centres

Deception Bay Swimming Pool - Adult swim entry

495

Fee Type	Fee 18/19	Fee 19/20	Fee Unit
0	\$5.20	\$5.40	Per Entry

ITEM 3.1 - 2019/20 FEES AND CHARGES SCHEDULE - COMMUNITY AND ENVIRONMENTAL SERVICES - REGIONAL (Cont.)



Schedule of Fees And Charges - 2019/2020

Property and Commercial Services - Recreation & Cultural Services - Swimming Pools & Aquatic Centres

Burpengary Regional Aquatic Leisure Centre - Extra Family Member

496

Fee Type	Fee 18/19	Fee 19/20	Fee Unit
0	\$4.40	\$4.80	Per Entry

Property and Commercial Services - Recreation & Cultural Services - Swimming Pools & Aquatic Centres

Burpengary Regional Aquatic Leisure Centre - Family Swim Entry

497

2 adults & 2 children or 1 adult & 3 children

Fee Type	Fee 18/19	Fee 19/20	Fee Unit
0	\$18.50	\$19.00	Per Entry

Property and Commercial Services - Recreation & Cultural Services - Swimming Pools & Aquatic Centres

Burpengary Regional Aquatic Leisure Centre - Non Program Spectator

498

Fee Type	Fee 18/19	Fee 19/20	Fee Unit
0	\$3.60	\$3.60	Per Entry

ITEM 3.1 - 2019/20 FEES AND CHARGES SCHEDULE - COMMUNITY AND ENVIRONMENTAL SERVICES - REGIONAL (Cont.)



Schedule of Fees And Charges - 2019/2020

Property and Commercial Services - Recreation & Cultural Services - Swimming Pools & Aquatic Centres

Burpengary Regional Aquatic Leisure Centre - Aged, Disability Concession & DVA Swim Entry

499 Aged and Disability: Centrelink issued aged or disability card (not senior card)
DVA refers to DVA card holders: Department of Veterans affairs white or gold card

Fee Type	Fee 18/19	Fee 19/20	Fee Unit
0	\$4.80	\$4.80	Per Entry

Property and Commercial Services - Recreation & Cultural Services - Swimming Pools & Aquatic Centres

Burpengary Regional Aquatic Leisure Centre - Child Swim Entry

500 Child is Under 17 Years

Fee Type	Fee 18/19	Fee 19/20	Fee Unit
0	\$5.10	\$5.50	Per Entry

Property and Commercial Services - Recreation & Cultural Services - Swimming Pools & Aquatic Centres

Burpengary Regional Aquatic Leisure Centre - Adult Swim Entry

501

Fee Type	Fee 18/19	Fee 19/20	Fee Unit
0	\$5.90	\$6.00	Per Entry

ITEM 3.1 - 2019/20 FEES AND CHARGES SCHEDULE - COMMUNITY AND ENVIRONMENTAL SERVICES - REGIONAL (Cont.)



Schedule of Fees And Charges - 2019/2020

Property and Commercial Services - Recreation & Cultural Services - Swimming Pools & Aquatic Centres

Dayboro, Ferny Hills, Lawnton, Murrumba & North Lakes Pools - Aged, disability and DVA* swim entry

502

* Aged and Disability: Centrelink issued aged or disability card (not senior card)
DVA refers to DVA card holders: Department of Veterans affairs white or gold card

Fee Type	Fee 18/19	Fee 19/20	Fee Unit
0	\$4.20	\$4.30	Per Entry

Property and Commercial Services - Recreation & Cultural Services - Swimming Pools & Aquatic Centres

Dayboro, Ferny Hills, Lawnton, Murrumba & North Lakes Pools - Adult swim entry

503

Fee Type	Fee 18/19	Fee 19/20	Fee Unit
0	\$5.30	\$5.40	Per Entry

Property and Commercial Services - Recreation & Cultural Services - Swimming Pools & Aquatic Centres

Dayboro, Ferny Hills, Lawnton, Murrumba & North Lakes Pools - Child swim entry

504

Child is defined as being 3 to 16 years of age. There is free admission for those under 3 years of age.

Fee Type	Fee 18/19	Fee 19/20	Fee Unit
0	\$4.90	\$4.90	Per Entry

ITEM 3.1 - 2019/20 FEES AND CHARGES SCHEDULE - COMMUNITY AND ENVIRONMENTAL SERVICES - REGIONAL (Cont.)



Schedule of Fees And Charges - 2019/2020

Property and Commercial Services - Recreation & Cultural Services - Swimming Pools & Aquatic Centres

505	Dayboro, Ferny Hills, Lawnton, Murrumba & North Lakes Pools - Extra family member	Fee Type	Fee 18/19	Fee 19/20	Fee Unit
		0	\$4.40	\$4.40	Per Entry

Property and Commercial Services - Recreation & Cultural Services - Swimming Pools & Aquatic Centres

506	Dayboro, Ferny Hills, Lawnton, Murrumba & North Lakes Pools - Family Swim Entry 2 adults and 2 children OR 1 adult and 3 children	Fee Type	Fee 18/19	Fee 19/20	Fee Unit
		0	\$17.10	\$17.40	Per Entry

Property and Commercial Services - Recreation & Cultural Services - Swimming Pools & Aquatic Centres

507	Dayboro, Ferny Hills, Lawnton, Murrumba & North Lakes Pools - Spectator	Fee Type	Fee 18/19	Fee 19/20	Fee Unit
		0	\$3.10	\$3.20	Per Entry

ITEM 3.1 - 2019/20 FEES AND CHARGES SCHEDULE - COMMUNITY AND ENVIRONMENTAL SERVICES - REGIONAL (Cont.)



Schedule of Fees And Charges - 2019/2020

Property and Commercial Services - Recreation & Cultural Services - Swimming Pools & Aquatic Centres

508	Caboolture Swimming Pool - Extra family member swim entry	Fee Type	Fee 18/19	Fee 19/20	Fee Unit
		0	\$4.00	\$4.40	per entry

Property and Commercial Services - Recreation & Cultural Services - Swimming Pools & Aquatic Centres

509	Caboolture Swimming Pool - Family Swim Entry 2 adults and 2 children OR 1 adult and 3 children	Fee Type	Fee 18/19	Fee 19/20	Fee Unit
		0	\$16.10	\$17.40	per entry

Property and Commercial Services - Recreation & Cultural Services - Swimming Pools & Aquatic Centres

510	Caboolture Swimming Pool - Aged, disability and DVA* swim entry * Aged and Disability: Centrelink issued aged or disability card (not senior card) DVA refers to DVA card holders: Department of Veterans affairs white or gold card	Fee Type	Fee 18/19	Fee 19/20	Fee Unit
		0	\$4.00	\$4.30	per entry

ITEM 3.1 - 2019/20 FEES AND CHARGES SCHEDULE - COMMUNITY AND ENVIRONMENTAL SERVICES - REGIONAL (Cont.)



Schedule of Fees And Charges - 2019/2020

Property and Commercial Services - Recreation & Cultural Services - Swimming Pools & Aquatic Centres

Caboolture Swimming Pool - Spectator

511

Fee Type	Fee 18/19	Fee 19/20	Fee Unit
0	\$3.10	\$3.20	per entry

Property and Commercial Services - Recreation & Cultural Services - Swimming Pools & Aquatic Centres

Caboolture Swimming Pool - Adult swim entry

512

Fee Type	Fee 18/19	Fee 19/20	Fee Unit
0	\$5.20	\$5.40	per entry

Property and Commercial Services - Recreation & Cultural Services - Swimming Pools & Aquatic Centres

Bribie Island Aquatic Centre - Extra family member swim entry

513

Fee Type	Fee 18/19	Fee 19/20	Fee Unit
0	\$4.10	\$4.40	per entry

ITEM 3.1 - 2019/20 FEES AND CHARGES SCHEDULE - COMMUNITY AND ENVIRONMENTAL SERVICES - REGIONAL (Cont.)



Schedule of Fees And Charges - 2019/2020

Property and Commercial Services - Recreation & Cultural Services - Swimming Pools & Aquatic Centres

Bribie Island Aquatic Centre - Family Swim Entry

514 2 adults and 2 children OR
1 adult and 3 children

Fee Type	Fee 18/19	Fee 19/20	Fee Unit
0	\$16.80	\$17.40	per entry

Property and Commercial Services - Recreation & Cultural Services - Swimming Pools & Aquatic Centres

Bribie Island Aquatic Centre - Spectator

515

Fee Type	Fee 18/19	Fee 19/20	Fee Unit
0	\$3.20	\$3.20	per entry

Property and Commercial Services - Recreation & Cultural Services - Swimming Pools & Aquatic Centres

Bribie Island Aquatic Centre - Aged, disability and DVA* swim entry

516 * Aged and Disability: Centrelink issued aged or disability card (not senior card)
DVA refers to DVA card holders: Department of Veterans affairs white or gold card

Fee Type	Fee 18/19	Fee 19/20	Fee Unit
0	\$4.20	\$4.30	per entry

ITEM 3.1 - 2019/20 FEES AND CHARGES SCHEDULE - COMMUNITY AND ENVIRONMENTAL SERVICES - REGIONAL (Cont.)



Schedule of Fees And Charges - 2019/2020

Property and Commercial Services - Recreation & Cultural Services - Swimming Pools & Aquatic Centres

517	Bribie Island Aquatic Centre - Adult swim entry	Fee Type	Fee 18/19	Fee 19/20	Fee Unit
		0	\$5.30	\$5.40	per entry



Schedule of Fees And Charges - 2019/2020

Regulatory Services

Regulatory Services - Animals - Impoundment

Seized Animal (Act) - Enclosure Inspection

- 518** This fee is applicable for a dog that has been seized under the Animal Management (Cats and Dogs) Act 2008 and impounded (regulated or proposed regulated animals).

This cost is for inspection of the animals residential enclosure prior to the release of the animal.

Fee is in addition to daily boarding and handling fee and release fee.

Fee Type	Fee 18/19	Fee 19/20	Fee Unit
C	New Fee	\$110.00	per inspection

Regulatory Services - Animals - Impoundment

Seized Animal (Local Law) - Fence Inspection

- 519** This fee is applicable for a dog that has been seized under MBRC Local Law for the third and subsequent time.

Costs associated with the local law compliance fence inspection prior to the release of an animal.

Fee is in addition to daily boarding and handling fee and release fee.

Fee Type	Fee 18/19	Fee 19/20	Fee Unit
C	New Fee	\$55.00	per inspection

Regulatory Services - Animals - Impoundment

Cat Trap - Replacement fee

- 520** This fee applies when a cat trap is not returned to Council by the return date on the cat trap hire agreement.. This fee is the cost to purchase a replacement cat trap.

Fee Type	Fee 18/19	Fee 19/20	Fee Unit
0	\$150.00	\$150.00	Per trap

ITEM 3.1 - 2019/20 FEES AND CHARGES SCHEDULE - COMMUNITY AND ENVIRONMENTAL SERVICES - REGIONAL (Cont.)



Schedule of Fees And Charges - 2019/2020

Regulatory Services - Animals - Impoundment

Impounded Animal (Cats and Dogs) - Unregistered - Daily Boarding and Handling

521 This is a daily sustenance/ feeding/ handling/ cleaning fee charged per cat/dog per night for unregistered animals. It is charged in addition to the registration and release fee.

Fee Type	Fee 18/19	Fee 19/20	Fee Unit
C	\$50.00	\$50.00	Per animal per night

Regulatory Services - Animals - Impoundment

Microchipping - Cats and Dogs

522 Fee includes the cost of implant of microchip, supply of the microchip and registration of microchip with a national microchip registry

Fee Type	Fee 18/19	Fee 19/20	Fee Unit
C	\$40.00	\$25.00	Per animal

Regulatory Services - Animals - Impoundment

Impounded Animal (Cats and Dogs) - Daily Boarding and Handling - Registered Animal (1st and 2nd nights)

523 This is a daily sustenance/ feeding/ handling /cleaning fee charged per cat/dog per night. This fee is a concession that applies to the first and second nights and is only applicable for cats and dogs that are currently registered. It is charged in addition to the registration and release fees.

Fee Type	Fee 18/19	Fee 19/20	Fee Unit
C	\$25.00	\$25.00	per animal / per night

ITEM 3.1 - 2019/20 FEES AND CHARGES SCHEDULE - COMMUNITY AND ENVIRONMENTAL SERVICES - REGIONAL (Cont.)



Schedule of Fees And Charges - 2019/2020

Regulatory Services - Animals - Impoundment

Cat Trap - Hire Fee

524 Cat trap can be hired for a period of up to 2 weeks

Fee Type	Fee 18/19	Fee 19/20	Fee Unit
C	No Charge	No Charge	per trap per week

Regulatory Services - Animals - Impoundment

Impounded Animal (Cats and Dogs) - Release - Registered and Unregistered Animals

525 This fee is applicable for a registered cat or dog that has been previously impounded. Or where an unregistered cat or dog has been impounded.

This fee is for the costs associated with impoundment and release of the animal.
This fee is charged in addition to registration and daily boarding and handling fees.

Fee Type	Fee 18/19	Fee 19/20	Fee Unit
C	\$150.00	\$153.00	Per animal

Regulatory Services - Animals - Impoundment

Impounded Animal (Cats & Dogs) - Release - Registered - 1st time release

526 This release fee applies to all cats and dogs upon first impoundment.
This fee is charged in addition to registration and daily boarding and handling fees.

This fee is a concession that applies to the first release of registered cat/dog. (for the life of the animal)

Fee Type	Fee 18/19	Fee 19/20	Fee Unit
C	No Charge	No Charge	Per animal

ITEM 3.1 - 2019/20 FEES AND CHARGES SCHEDULE - COMMUNITY AND ENVIRONMENTAL SERVICES - REGIONAL (Cont.)



Schedule of Fees And Charges - 2019/2020

Regulatory Services - Animals - Impoundment

Impounded Livestock - Transport Costs

527 This fee is the cost recovery of the charges incurred by Council for the transport of an animal by a cartage service.

Fee Type	Fee 18/19	Fee 19/20	Fee Unit
C	At Cost	At Cost	Per cartage

Regulatory Services - Animals - Impoundment

Impounded Livestock - Handling, Yarding & Sustenance

528 daily sustenance/feeding/handling/cleaning fee charged per animal/ per night. It is charged in addition to the release fee.

Fee Type	Fee 18/19	Fee 19/20	Fee Unit
C	\$40.00	\$41.00	Per animal / per night

Regulatory Services - Animals - Impoundment

Impounded Livestock - Release - Medium Animal

529 This release fee applies to medium sized livestock (e.g. goats, sheep, alpaca, pigs) per head.

This fee is charged in addition to any handling, yarding and sustenance fees and transport costs .

Fee Type	Fee 18/19	Fee 19/20	Fee Unit
C	\$62.00	\$62.00	Per head

ITEM 3.1 - 2019/20 FEES AND CHARGES SCHEDULE - COMMUNITY AND ENVIRONMENTAL SERVICES - REGIONAL (Cont.)



Schedule of Fees And Charges - 2019/2020

Regulatory Services - Animals - Impoundment

Impounded Animal (Cats and Dogs) - Daily Boarding and Handling - Registered Animal - (3rd and subsequent nights)

530 This is a daily sustenance/ feeding/ handling/ cleaning fee charged per cat/dog per night.
This fee is charged in addition to the registration and release fees.

Fee Type	Fee 18/19	Fee 19/20	Fee Unit
C	\$50.00	\$50.00	Per animal per night

Regulatory Services - Animals - Impoundment

Impounded Livestock - Release - Large Animal

531 This release fee applies to large sized livestock (e.g. cows, horses) per head and includes Property Identification Code (PIC) search.
This fee is charged in addition to any handling, yarding and sustenance fee and transport costs.

Fee Type	Fee 18/19	Fee 19/20	Fee Unit
C	\$235.00	\$240.00	Per animal

Regulatory Services - Animals - Impoundment

Impounded Animal (Small Animals) - Release

532 This release fee applies to birds, poultry and other small animals per head.

Fee Type	Fee 18/19	Fee 19/20	Fee Unit
C	\$35.00	\$35.00	Per animal

ITEM 3.1 - 2019/20 FEES AND CHARGES SCHEDULE - COMMUNITY AND ENVIRONMENTAL SERVICES - REGIONAL (Cont.)



Schedule of Fees And Charges - 2019/2020

Regulatory Services - Animals - Registration & Permits

Animal Permit - Regulated Animal (Declared Menacing) - Non-Desexed - Annual Renewal

533 Fee includes animal registration, compliance audit and inspection and signs and tags as required.

Fee Type	Fee 18/19	Fee 19/20	Fee Unit
C	New Fee	\$300.00	per animal

Regulatory Services - Animals - Registration & Permits

Animal Permit - Regulated Animal (Declared Menacing)- Desexed - Annual Renewal

534 Fee includes animal registration, compliance audit and inspection and signs and tags as required.

Fee Type	Fee 18/19	Fee 19/20	Fee Unit
C	New Fee	\$265.00	Per Animal

ITEM 3.1 - 2019/20 FEES AND CHARGES SCHEDULE - COMMUNITY AND ENVIRONMENTAL SERVICES - REGIONAL (Cont.)



Schedule of Fees And Charges - 2019/2020

Regulatory Services - Animals - Registration & Permits

Dog Registration - Exempt animals

- 535** Exempt animals include;
Police, Defence or Commonwealth Services Dog (Proof of registration with QLD Police Service or Commonwealth Service organisation must be provided)
- Certified Assistance or Guide Dog, includes puppy carer placement. (Proof of certification with a recognised organisation under the Guide, Hearing and Assistance Dog Act 2009 must be provided).
- Working Dogs on Rural Land (Animals must be kept on a rural property and used primarily for the purpose of droving, protecting, tending or working stock. An ABN and a rural working dog self-assessment checklist are to be provided on application)
- Foster placement (Proof of registration with a recognised foster care organisation must be provided .

Fee Type	Fee 18/19	Fee 19/20	Fee Unit
F	No Charge	No Charge	per animal

Regulatory Services - Animals - Registration & Permits

Animal registration- Exempt animals (Foster placement)

- 536** Foster Placement (approved associations as per website)
- Proof of registration with a recognised foster care organisation must be provided e.g. Guide Dogs Queensland, Assistance Dogs Australia

Fee Type	Fee 18/19	Fee 19/20	Fee Unit
F	No Charge	Discontinued 30/06/2019	per animal

ITEM 3.1 - 2019/20 FEES AND CHARGES SCHEDULE - COMMUNITY AND ENVIRONMENTAL SERVICES - REGIONAL (Cont.)



Schedule of Fees And Charges - 2019/2020

Regulatory Services - Animals - Registration & Permits

Dog Registration- First Year - Pension concession

- 537 First year registration allows time for animal to be desexed and certificate of desexing to be provided to Council.
- Registration is mandatory from 3 months of age but will be accepted earlier.
Concession applies to dogs that are desexed at the time of registration and the applicant holds a current Centrelink or Veteran Affairs pension concession card.

Fee Type	Fee 18/19	Fee 19/20	Fee Unit
C	\$33.00	\$34.00	Per animal

Regulatory Services - Animals - Registration & Permits

Cat Registration - First Year - Pension Concession

- 538 First year registration allows time for animal to be desexed and certificate of desexing to be provided to Council.
- Registration is mandatory from 3 months of age but will be accepted earlier.
- Concession applies to applicants that hold a current Centrelink or Veteran Affairs pension concession card.

Fee Type	Fee 18/19	Fee 19/20	Fee Unit
C	\$31.00	\$31.00	Per animal

Regulatory Services - Animals - Registration & Permits

Dog Registration - Annual Renewal (Desexed) - Pension Concession

- 539 Fee applies to a desexed dog when the certificate of sterilisation/desexing has been provided to council. Concession applies to current Centrelink or Veteran Affairs pension concession card holders.

Fee Type	Fee 18/19	Fee 19/20	Fee Unit
C	\$33.00	\$34.00	per animal

ITEM 3.1 - 2019/20 FEES AND CHARGES SCHEDULE - COMMUNITY AND ENVIRONMENTAL SERVICES - REGIONAL (Cont.)



Schedule of Fees And Charges - 2019/2020

Regulatory Services - Animals - Registration & Permits

Animal Permit - Additional Animal Application - Affiliated Breeder Premises - Pension Concession

540 This permit is required where Additional Animals, above the 'as of right' animal numbers are being kept for the purpose of breeding. This permit includes an inspection of the property.

Fee Type	Fee 18/19	Fee 19/20	Fee Unit
C	\$82.00	Discontinued 30/06/2019	Per permit

This fee will only apply to animals registered before 01/7/2019

New Applicants will need to refer to Animal Permit - "Additional Animal - Affiliated Breeder Premises"

Regulatory Services - Animals - Registration & Permits

Animal Permit - Additional Animal Application - Affiliated Breeder Premises

541 This permit is required where Additional Animals, above the 'as of right' animal numbers are being kept for the purpose of breeding. This permit includes an inspection of the property.

Fee Type	Fee 18/19	Fee 19/20	Fee Unit
C	\$165.00	\$168.00	Per permit

Regulatory Services- Animals - Registration & Permits

Animal Permit - Additional Animal - Pension Concession

542 This permit is for an additional animal and includes an inspection of the property.

Fee Type	Fee 18/19	Fee 19/20	Fee Unit
C	\$82.00	\$84.00	Per permit

Concession applies when the applicant holds a current Centrelink or Veteran Affairs pension concession card.

No charge for Animal rescue/adoption/foster organisations and assistance animal trainers.

ITEM 3.1 - 2019/20 FEES AND CHARGES SCHEDULE - COMMUNITY AND ENVIRONMENTAL SERVICES - REGIONAL (Cont.)



Schedule of Fees And Charges - 2019/2020

Regulatory Services - Animal s - Registration & Permits

Dog Registration - Annual Renewal - Affiliated Breeder Concession

543 Fee applies to members of Dogs QLD with a current MBRC "Animal Permit - Additional Animal - Affiliated Breeder Premises"

Fee Type	Fee 18/19	Fee 19/20	Fee Unit
C	\$43.00	\$44.00	per animal

Concession applies to each dog registration.

Regulatory Services - Animals - Registration & Permits

Cat Registration - Annual Renewal - Affiliated Breeder Concession

544 This fee applies to members of QLD Feline Association or other approved feline associations, with a current MBRC Animal Permit - Additional Animal - Affiliated Breeder Premises

Fee Type	Fee 18/19	Fee 19/20	Fee Unit
C	\$41.00	\$41.00	per animal

Concession applies to each cat registration. This fee is payable in addition to the Animal Permit - Additional Animal - Affiliated Breeder Premises fee

Regulatory Services - Animals - Registration & Permits

Animal Permit - Regulated Animal (Declared Menacing) - Annual Renewal

545 Fee includes animal! registration, compliance audit and inspection and signs and tags as required.

Fee Type	Fee 18/19	Fee 19/20	Fee Unit
C	\$295.00	Discontinued 30/06/2019	per animal

ITEM 3.1 - 2019/20 FEES AND CHARGES SCHEDULE - COMMUNITY AND ENVIRONMENTAL SERVICES - REGIONAL (Cont.)



Schedule of Fees And Charges - 2019/2020

Regulatory Services - Animal s - Registration & Permits

Cat Registration - Annual Renewal (non-desexed) - Pension Concession (Discontinued)

- 546 Cat is not desexed or certificate of sterilisation/desexing has not been supplied to Council. Concession applies to current Centrelink or Veteran Affairs pension concession card holders. Applies only to animals registered before 6 May 2013.

For new applicants, refer to "Cat Registration - Annual Renewal (non-desexed)"

Fee Type	Fee 18/19	Fee 19/20	Fee Unit
C	\$44.00	\$45.00	per animal

Regulatory Services - Animals - Registration & Permits

Cat Registr ation - Annual Renew al (Desexed) - Pension Concession

- 547 Fee applies to a cat when the certificate of sterilisation/desexing has been provided to council. Concession applies to current Centrelink or Veteran Affairs pension concession card holders.

Fee Type	Fee 18/19	Fee 19/20	Fee Unit
C	\$31.00	\$31.00	per animal

Regulatory Services - Animals - Registration & Permits

Cat Registration - Annual Renewal (non-desexed)

- 548 Fee applies to a cat that is not desexed or the certificate of sterilisation/desexing has not been provided to Council.

Fee Type	Fee 18/19	Fee 19/20	Fee Unit
C	\$74.00	\$75.00	per animal

ITEM 3.1 - 2019/20 FEES AND CHARGES SCHEDULE - COMMUNITY AND ENVIRONMENTAL SERVICES - REGIONAL (Cont.)



Schedule of Fees And Charges - 2019/2020

Regulatory Services - Animals - Registration & Permits

Cat Registration - Annual Renewal (Desexed)

549 Fee applies to a cat that is desexed when the certificate of sterilisation/desexing has been provided to council.

Fee Type	Fee 18/19	Fee 19/20	Fee Unit
F	\$41.00	\$41.00	per animal

Regulatory Services - Animals - Registration & Permits

Animal Registration - Replacement Tag

550 Council does not charge a fee to replace tags for currently registered dogs and cats.

Fee Type	Fee 18/19	Fee 19/20	Fee Unit
C	No Charge	No Charge	Per animal

Regulatory Services - Animals - Registration & Permits

Animal Permit - Regulated Animal (Restricted Dog Breed) - Annual Renewal

551 Fee includes animal registration, compliance audit and inspection and signs and tags as required.

Fee Type	Fee 18/19	Fee 19/20	Fee Unit
C	\$350.00	\$350.00	Per animal

ITEM 3.1 - 2019/20 FEES AND CHARGES SCHEDULE - COMMUNITY AND ENVIRONMENTAL SERVICES - REGIONAL (Cont.)



Schedule of Fees And Charges - 2019/2020

Regulatory Services - Animals - Registration & Permits

Animal Permit - Additional Animal

- 552 This permit is for an additional animal and includes an inspection of the property.
No charge for Animal rescue/adoption/foster organisations and assistance animal trainers.

Fee Type	Fee 18/19	Fee 19/20	Fee Unit
C	\$165.00	\$168.00	Per permit

Regulatory Services - Animals - Registration & Permits

Dog Registration - Annual Renewal (Desexed)

- 553 Fee applies to a dog that is desexed and the certificate of sterilisation/desexing has been provided to council.

Fee Type	Fee 18/19	Fee 19/20	Fee Unit
C	\$43.00	\$44.00	Per animal

Regulatory Services - Animals - Registration & Permits

Dog Registration - Annual Renewal (non-desexed) - Pension Concession(Discontinued)

- 554 This fee applies to a dog that is not desexed or certificate of sterilisation/desexing has not been supplied to Council.

Concession applies to current Centrelink or Veteran Affairs pension concession card holders.

NOTE: Applies only to animals registered before 6 May 2013.
No pension concession rate for new applications.

Refer to Dog Registration - (non-desexed) - Annual Renewal for relevant renewal fee.

Fee Type	Fee 18/19	Fee 19/20	Fee Unit
C	\$85.00	\$87.00	Per animal

ITEM 3.1 - 2019/20 FEES AND CHARGES SCHEDULE - COMMUNITY AND ENVIRONMENTAL SERVICES - REGIONAL (Cont.)



Schedule of Fees And Charges - 2019/2020

Regulatory Services - Animals - Registration & Permits

Dog Registration- Annual Renewal (non-desexed)

555 Fee applies to a dog that is not desexed or certificate of sterilisation/desexing has not been supplied to Council.

Fee Type	Fee 18/19	Fee 19/20	Fee Unit
C	\$148.00	\$150.00	Per animal

Regulatory Services - Animals - Registration& Permits

Dog Registration - First Year

556 First year registration allows time for animal to be desexed and certificate of desexing to be provided to Council.

Registration is mandatory from 3 months of age but will be accepted earlier.

Fee Type	Fee 18/19	Fee 19/20	Fee Unit
C	\$43.00	\$44.00	Per animal

Regulatory Services - Animals - Registration & Permits

Animal Permit - Regulated Animal (Declared Dangerous) - Annual Renewal

557 Fee includes animal registration, compliance audit and inspection and signs and tags as required.

Fee Type	Fee 18/19	Fee 19/20	Fee Unit
C	\$525.00	\$540.00	Per animal

ITEM 3.1 - 2019/20 FEES AND CHARGES SCHEDULE - COMMUNITY AND ENVIRONMENTAL SERVICES - REGIONAL (Cont.)



Schedule of Fees And Charges - 2019/2020

Regulatory Services - Animals - Registration & Permits

Cat Registration - First Year

558 First year registration allows time for animal to be desexed and certificate of desexing to be provided to Council.

Registration is mandatory from 3 months of age but will be accepted earlier.

Fee Type	Fee 18/19	Fee 19/20	Fee Unit
C	\$41.00	\$41.00	Per animal

Regulatory Services - Animals - Registration & Permits

Animal Registration - Animal Transfer

559 Council does not charge a fee to transfer your animals registration from another Local Government area upon proof of current registration.

Fee Type	Fee 18/19	Fee 19/20	Fee Unit
C	No Charge	No Charge	Per animal

Regulatory Services - Council Properties - Jetties

Jetty - Permit - Annual - Drive a vehicle on a jetty

560

Fee Type	Fee 18/19	Fee 19/20	Fee Unit
0	\$546.00	\$557.00	per annum

ITEM 3.1 - 2019/20 FEES AND CHARGES SCHEDULE - COMMUNITY AND ENVIRONMENTAL SERVICES - REGIONAL (Cont.)



Schedule of Fees And Charges - 2019/2020

Regulatory Services - Council Properties - Jetties

561	Jetty - Permit - Daily - Drive a vehicle on a jetty	Fee Type	Fee 18/19	Fee 19/20	Fee Unit
		0	\$174.00	\$177.00	daily

Regulatory Services - Council Properties - Jetties

562	Jetty - Redcliffe - Permanent mooring Total fee based on linear metre of mooring length	Fee Type	Fee 18/19	Fee 19/20	Fee Unit
		0	\$238.00	\$243.00	per linear metre per annum

Regulatory Services - Council Properties - Jetties

563	Jetty - Casual embarking or disembarking	Fee Type	Fee 18/19	Fee 19/20	Fee Unit
		0	\$48.00	\$49.00	per day

ITEM 3.1 - 2019/20 FEES AND CHARGES SCHEDULE - COMMUNITY AND ENVIRONMENTAL SERVICES - REGIONAL (Cont.)



Schedule of Fees And Charges - 2019/2020

Regulatory Services - Council Properties - Jetties

564	Jetty - Landing - Boat Capacity over 150 persons	Fee Type	Fee 18/19	Fee 19/20	Fee Unit
		0	\$4,881.00	\$4,979.00	per annum

Regulatory Services - Council Properties - Jetties

565	Jetty - Landing - Boat Capacity over 55 but not more than 150 persons	Fee Type	Fee 18/19	Fee 19/20	Fee Unit
		0	\$4,067.00	\$4,148.00	per annum

Regulatory Services - Council Properties - Jetties

566	Jetty - Landing - Boat Capacity over 25 but not more than 55 persons	Fee Type	Fee 18/19	Fee 19/20	Fee Unit
		0	\$1,289.00	\$1,315.00	per annum

ITEM 3.1 - 2019/20 FEES AND CHARGES SCHEDULE - COMMUNITY AND ENVIRONMENTAL SERVICES - REGIONAL (Cont.)



Schedule of Fees And Charges - 2019/2020

Regulatory Services - Council Properties - Jetties

567	Jetty - Landing - Boat Capacity up to 25 persons	Fee Type	Fee 18/19	Fee 19/20	Fee Unit
		0	\$814.00	\$830.00	per annum

Regulatory Services - Development & Building Control -

568	<p>Application - Building Finalisation - Class 10 Buildings - Patios/Garages/Carports and other (excluding swimming pools)</p> <p>This includes a maximum of 1 inspections where required and file retrieval.</p> <p>The permit/application is to be finalised within 12 months from date of issue.</p> <p>This is a minimum fee. The Building and Plumbing Services - Additional hourly rate may apply if time exceeds 1 hour.</p>	Fee Type	Fee 18/19	Fee 19/20	Fee Unit
		C	\$468.00	\$477.00	per application

Regulatory Services - Development & Building Control -

569	<p>Application - Swimming Pool Finalisation</p> <p>This includes 1 inspection where required and file retrieval.</p> <p>The application is to be finalised within 12 months from the date of issue.</p>	Fee Type	Fee 18/19	Fee 19/20	Fee Unit
		C	\$566.00	\$577.00	per application

ITEM 3.1 - 2019/20 FEES AND CHARGES SCHEDULE - COMMUNITY AND ENVIRONMENTAL SERVICES - REGIONAL (Cont.)



Schedule of Fees And Charges - 2019/2020

Regulatory Services - Development & Building Control -

Application - Building Finalisation - Commercial/Industrial or Multi-Residential Building 500m2 - 2000m2 and less than 3 storeys

570 This includes a maximum of 2 inspections where required and file retrieval.
The application is to be finalised within 12 months from the date of issue.
This is a minimum fee. The Building and Plumbing Services - Additional Hourly Rate may apply if time exceeds 5hrs.

Fee Type	Fee 18/19	Fee 19/20	Fee Unit
C	\$1,105.00	\$1,127.00	per application

Regulatory Services - Development & Building Control -

Application - Building Finalisation - Commercial/Industrial or Multi-Residential Building greater than 2000msq

571 This includes a maximum of 2 inspections where required and file retrieval.
The permit/application is to be finalised within 12 months from date of issue.
This is a minimum fee. A Building and Plumbing Services - Additional hourly rate may apply if time exceeds 5 hrs.

Fee Type	Fee 18/19	Fee 19/20	Fee Unit
C	\$1,384.00	\$1,412.00	per application

Regulatory Services - Development & Building Control -

Application - Building Finalisation - Commercial/Industrial or Multi-Residential Building less than 500m2

572 This includes a maximum of two inspections where required and file retrieval.
The permit/application is to be finalised within 12 months from date of issue.
This is a minimum fee. A Building and Plumbing Services - Additional hourly rate may apply if time exceeds 3hrs

Fee Type	Fee 18/19	Fee 19/20	Fee Unit
C	\$810.00	\$826.00	per application

ITEM 3.1 - 2019/20 FEES AND CHARGES SCHEDULE - COMMUNITY AND ENVIRONMENTAL SERVICES - REGIONAL (Cont.)



Schedule of Fees And Charges - 2019/2020

Regulatory Services - Development & Building Control -

Application - Building Finalisation - Class 1 Buildings & Commercial Fitouts

573 This includes a maximum of 1 inspection where required and file retrieval.
The permit/application is to be finalised within 12 months from date of issue.
This is a minimum fee. The Building and Plumbing Services - Additional hourly rate may apply if time exceeds 2 hours

Fee Type	Fee 18/19	Fee 19/20	Fee Unit
C	\$664.00	\$677.00	per application

Regulatory Services - Development & Building Control - Certification

Application - Commercial Building Work - Request for Quote

574 This application is for the preparation of a quote for building certification work.

Fee Type	Fee 18/19	Fee 19/20	Fee Unit
0	\$495.00	\$505.00	Per application

Regulatory Services - Development & Building Control - Certification

Inspection - Building Compliance - Additional Inspection

575 This charge is for Council to conduct 1 additional inspection if needed as part of a development permit

Fee Type	Fee 18/19	Fee 19/20	Fee Unit
0	\$495.00	\$505.00	Per application

ITEM 3.1 - 2019/20 FEES AND CHARGES SCHEDULE - COMMUNITY AND ENVIRONMENTAL SERVICES - REGIONAL (Cont.)



Schedule of Fees And Charges - 2019/2020

Regulatory Services - Development & Building Control - Certification

Development Permit - Assessment of Amended Plans for Class 1a Dwelling & Class 10 Building & Structures

576 This fee applies when an amendment is required for an existing class 1a or class 10 building permit

Fee Type	Fee 18/19	Fee 19/20	Fee Unit
0	\$781.00	\$797.00	Per application

Regulatory Services - Development & Building Control - Certification

Development Permit - Existing Unapproved Building Work

577 This fee is in addition to the relevant Development Permit fee
Site Inspection included.

Fee Type	Fee 18/19	Fee 19/20	Fee Unit
0	\$844.00	\$861.00	Per application

Regulatory Services - Development & Building Control - Certification

Development Permit - Demolition of Class 1a or Class 10 Building/Structure

578 Includes one inspection.

Fee Type	Fee 18/19	Fee 19/20	Fee Unit
0	\$1,911.00	\$1,949.00	Per application

ITEM 3.1 - 2019/20 FEES AND CHARGES SCHEDULE - COMMUNITY AND ENVIRONMENTAL SERVICES - REGIONAL (Cont.)



Schedule of Fees And Charges - 2019/2020

Regulatory Services - Development & Building Control - Certification

Development Permit - New Class 10 Structure or Building

579 Includes one inspection.

Fee Type	Fee 18/19	Fee 19/20	Fee Unit
0	\$2,484.00	\$2,534.00	Per Application

Regulatory Services - Development & Building Control - Certification

Development Permit - Minor Additions/Alterations - Up to and Including 50m2

580 This fee is for alterations to an existing structure.
Includes inspection as required by the permit or other legislation.

Fee Type	Fee 18/19	Fee 19/20	Fee Unit
0	\$3,481.00	\$3,551.00	Per application

Regulatory Services - Development & Building Control - Certification

Development Permit - Major Additions/Alterations - More than 50m2

581 This fee is for alterations to an existing structure. Includes an inspection as required by the permit or other legislation.

Fee Type	Fee 18/19	Fee 19/20	Fee Unit
0	\$4,118.00	\$4,200.00	Per application

ITEM 3.1 - 2019/20 FEES AND CHARGES SCHEDULE - COMMUNITY AND ENVIRONMENTAL SERVICES - REGIONAL (Cont.)



Schedule of Fees And Charges - 2019/2020

Regulatory Services - Development & Building Control - Certification

Development Permit - Single Detached Class 1a Dwelling (Including Removal Dwelling)

582 Includes inspections required by the permit or other legislation.

Fee Type	Fee 18/19	Fee 19/20	Fee Unit
0	\$4,335.00	\$4,422.00	Per application

Regulatory Services - Development & Building Control - Certification

Private Certifier - File Lodgement (Electronic) - Domestic, Commercial, Industrial or Multi Residential

583 This fee is available for lodgements via Council's eServices system only

Fee Type	Fee 18/19	Fee 19/20	Fee Unit
C	\$113.00	\$115.00	Per application

Regulatory Services - Development & Building Control - Certification

Private Certifier - File Lodgement (Hard Copy) - Commercial, Industrial or Multi Residential

584 This fee is applicable when lodging a privately certified commercial, industrial or multi-residential building application that is not lodged on line.

Fee Type	Fee 18/19	Fee 19/20	Fee Unit
C	\$228.00	\$233.00	Per application

ITEM 3.1 - 2019/20 FEES AND CHARGES SCHEDULE - COMMUNITY AND ENVIRONMENTAL SERVICES - REGIONAL (Cont.)



Schedule of Fees And Charges - 2019/2020

Regulatory Services - Development & Building Control - Certification

Private Certifier - File Lodgement (Hard Copy) - Domestic

585 This fee is applicable when lodging a privately certified domestic building application that is not lodged on line

Fee Type	Fee 18/19	Fee 19/20	Fee Unit
C	\$177.00	\$181.00	Per application

Regulatory Services - Development & Building Control - Other

Building Services - Enter and Perform Work - Administration Fee

586 This fee is to cover the costs associated with the administration, investigation and arranging for the performing of work when required.

Fee Type	Fee 18/19	Fee 19/20	Fee Unit
C	New Fee	\$204.00	per property

Regulatory Services - Development & Building Control - Other

Building and Plumbing Services - Refund Fee

587 This refund fee covers administration costs to process a refund.

Fee Type	Fee 18/19	Fee 19/20	Fee Unit
C	\$111.00	\$113.00	per application

ITEM 3.1 - 2019/20 FEES AND CHARGES SCHEDULE - COMMUNITY AND ENVIRONMENTAL SERVICES - REGIONAL (Cont.)



Schedule of Fees And Charges - 2019/2020

Regulatory Services - Development & Building Control - Plumbing

Application - Plumbing and Drainage - Prefabricated Buildings - Excess of 3 Items

588 This fee is applied per item in addition to the flat fee for initial 3 Items.
Items include:
fixture, submeter, testable backflow device, capped fixture point, pre-inspected prefabricated building

Fee Type	Fee 18/19	Fee 19/20	Fee Unit
C	\$48.00	\$49.00	per Item

Plumbing and drainage inspections of work during construction of all prefabricated buildings

Regulatory Services - Development & Building Control - Plumbing

Application - Plumbing and Drainage - Prefabricated Buildings - Up to 3 Items

589 Items include:
fixture, submeter, testable backflow device, capped fixture point, pre-inspected prefabricated building
Plumbing and drainage inspection of work during construction of all prefabricated buildings

Fee Type	Fee 18/19	Fee 19/20	Fee Unit
C	\$435.00	\$444.00	Per Application

This includes 1 inspection

Regulatory Services - Development & Building Control - Plumbing

Application - Plumbing - State Government issued Compliance Permit

590 Administration fee for creation of an application/file lodged by the State Government

Fee Type	Fee 18/19	Fee 19/20	Fee Unit
C	\$217.00	\$221.00	Per Lodgement

ITEM 3.1 - 2019/20 FEES AND CHARGES SCHEDULE - COMMUNITY AND ENVIRONMENTAL SERVICES - REGIONAL (Cont.)



Schedule of Fees And Charges - 2019/2020

Regulatory Services - Development & Building Control - Plumbing

Plumbing - Domestic - Amended Plan Assessment

591 Applies to Domestic, On-Site Sewerage Facility and Grey Water Treatment Plant approvals where the plans are amended after the initial approval is issued.

Fee Type	Fee 18/19	Fee 19/20	Fee Unit
C	\$144.00	\$147.00	per application

Regulatory Services - Development & Building Control - Plumbing

Concurrence Referral - Waste Water Management

592 Concurrence request to MBRC for on-site waste water management.

Fee Type	Fee 18/19	Fee 19/20	Fee Unit
C	\$376.00	\$384.00	per application

Regulatory Services - Development & Building Control - Plumbing

Application - Performance Plumbing Approval

593 Alternative solutions lodged for assessment using the performance requirements of Volume 3, National Construction Code.

Fee Type	Fee 18/19	Fee 19/20	Fee Unit
C	Price On Application	Price On Application	Per Application

ITEM 3.1 - 2019/20 FEES AND CHARGES SCHEDULE - COMMUNITY AND ENVIRONMENTAL SERVICES - REGIONAL (Cont.)



Schedule of Fees And Charges - 2019/2020

Regulatory Services - Development & Building Control - Plumbing

Application - Plumbing Finalisation - Lapsed or Archived Applications

594 Permit is to be finalised within 12 months of application being finalised

Includes one inspection and archive retrieval fee.

This is a Minimum Fee - Plumbing Finalisation -Additional Hourly **Rate** may apply after 1hr

Fee Type	Fee 18/19	Fee 19/20	Fee Unit
C	\$429.00	\$438.00	per application

Regulatory Services - Development & Building Control - Plumbing

Backflow Prevention Device - Annual Registration Fee

595 An annual fee to administer the registration of a backflow prevention device where one or more are installed on the property

Fee Type	Fee 18/19	Fee 19/20	Fee Unit
C	\$50.00	\$51.00	per device

Regulatory Services - Development & Building Control - Plumbing

Plumbing Finalisation - Additional Hourly Rate

596 This fee is charged in addition to the "Application - Plumbing Finalisation - Lapsed or Archived Applications"

Fee Type	Fee 18/19	Fee 19/20	Fee Unit
C	\$154.00	Discontinued 30/06/2019	per hour

ITEM 3.1 - 2019/20 FEES AND CHARGES SCHEDULE - COMMUNITY AND ENVIRONMENTAL SERVICES - REGIONAL (Cont.)



Schedule of Fees And Charges - 2019/2020

Regulatory Services - Development & Building Control - Plumbing

Application - On-site Treatment Facility Manufacturers Trial Assessment

597 This fee is to assess an application to build or install an on-site treatment facility for manufacturers trial and testing purposes. This fee also includes one inspection

Fee Type	Fee 18/19	Fee 19/20	Fee Unit
C	\$860.00	\$877.00	per application

Regulatory Services - Development & Building Control - Plumbing

Application - Plumbing - Conversion from On-site Sewerage Facility To Sewer

598 When a previously un-sewered property connects to sewer when it becomes available.

Fee Type	Fee 18/19	Fee 19/20	Fee Unit
C	\$328.00	\$335.00	per application

Regulatory Services - Development & Building Control - Plumbing

Application - Plumbing - Commercial, Industrial and Multi Residential - Amended Plan

599 This application is for the assessment of an amended plan for commercial, industrial and multiple dwelling construction

Fee Type	Fee 18/19	Fee 19/20	Fee Unit
C	\$298.00	\$304.00	per application

ITEM 3.1 - 2019/20 FEES AND CHARGES SCHEDULE - COMMUNITY AND ENVIRONMENTAL SERVICES - REGIONAL (Cont.)



Schedule of Fees And Charges - 2019/2020

Regulatory Services - Development & Building Control - Plumbing

600	Inspection - Plumbing and Drainage - Out Of Hours			
	This applies to Domestic and Commercial properties			
		Fee Type	Fee 18/19	Fee 19/20
		C	\$589.00	\$601.00
				Fee Unit
				per inspection

Regulatory Services - Development & Building Control - Plumbing

601	Inspection - Plumbing and Drainage - Commercial, Industrial, Multi-Residential Premises - Sewer and Water Mains			
	This includes a maximum of two inspections where required			
		Fee Type	Fee 18/19	Fee 19/20
		C	\$491.00	\$501.00
				Fee Unit
				per application

Regulatory Services - Development & Building Control - Plumbing

602	Inspection - Plumbing and Drainage - Additional Inspection			
	This applies to Domestic and Commercial properties			
		Fee Type	Fee 18/19	Fee 19/20
		C	\$122.00	\$124.00
				Fee Unit
				per inspection

ITEM 3.1 - 2019/20 FEES AND CHARGES SCHEDULE - COMMUNITY AND ENVIRONMENTAL SERVICES - REGIONAL (Cont.)



Schedule of Fees And Charges - 2019/2020

Regulatory Services - Development & Building Control - Plumbing

Application - Plumbing and Drainage - other compliance assessable work

603 Application of other compliance assessable work not captured in any other application.
This includes a maximum of one inspections where required

Fee Type	Fee 18/19	Fee 19/20	Fee Unit
C	\$250.00	\$255.00	per application

Regulatory Services - Development & Building Control - Plumbing

Inspection - Plumbing and Drainage - Commercial, Industrial or Multi Residential - Inspection of additional item

604 This fee is applied per item in addition to the flat fee for initial 3 Items.
Items include:
Fixtures, Submeters, Testable Backflow Devices, Capped Fixture Points, Pre-Inspected Prefabricated Buildings.

Fee Type	Fee 18/19	Fee 19/20	Fee Unit
C	\$48.00	\$49.00	per item

Regulatory Services - Development & Building Control - Plumbing

Inspection - Plumbing and Drainage - Commercial, Industrial or Multi Residential - Inspection of Plumbing and Drainage Work for Up to 3 Items

605 New plumbing and drainage work for commercial, industrial and multi-residential work.
Items include:
Fixtures, Submeters, Testable, Backflow Devices, Capped Fixture Points, Pre-Inspected Prefabricated Buildings.

Fee Type	Fee 18/19	Fee 19/20	Fee Unit
C	\$435.00	\$444.00	per application

ITEM 3.1 - 2019/20 FEES AND CHARGES SCHEDULE - COMMUNITY AND ENVIRONMENTAL SERVICES - REGIONAL (Cont.)



Schedule of Fees And Charges - 2019/2020

Regulatory Services - Development & Building Control - Plumbing

Application - Compliance Permit - Premises Sewer and Water Mains Assessment

606 The is fee is applicable when Council is required to assess the Water and Sewer Mains with a private property (i.e Unit complex)

Fee Type	Fee 18/19	Fee 19/20	Fee Unit
C	\$245.00	\$250.00	per application

Regulatory Services - Development & Building Control - Plumbing

Application - Compliance Permit - Class 1b - 9c and Multi Residential Buildings - Other compliance assessable work

607 Work not captured by the Compliance Permit Fee (work that does not include a fixture/testable backflow device or submeter/capped fixture points/pre-inspected prefabricated buildings).
Example: relocate/install/remove a fire hose reel

Fee Type	Fee 18/19	Fee 19/20	Fee Unit
C	\$144.00	\$147.00	per application

Regulatory Services - Development & Building Control - Plumbing

Application - Compliance Permit - Class 1b - 9c and Multi Residential Buildings - 16 Or More Items

608 Items include:
Fixtures, Submeters, Testable Backflow Devices, Capped Fixture Points, Pre-Inspected Prefabricated Buildings.
Assessment fee not refundable.

Fee Type	Fee 18/19	Fee 19/20	Fee Unit
C	\$21.00	\$22.00	per item

ITEM 3.1 - 2019/20 FEES AND CHARGES SCHEDULE - COMMUNITY AND ENVIRONMENTAL SERVICES - REGIONAL (Cont.)



Schedule of Fees And Charges - 2019/2020

Regulatory Services - Development & Building Control - Plumbing

Application - Compliance Permit - Class 1b - 9c and Multi Residential Buildings - Between 6-15 Items.

609 Items include:
Fixtures, Submeters, Testable Backflow Devices, Capped Fixture Points, Pre-Inspected Prefabricated Buildings.
Assessment fee not refundable.

Fee Type	Fee 18/19	Fee 19/20	Fee Unit
C	\$32.00	\$33.00	per Item

Regulatory Services - Development & Building Control - Plumbing

Application - Compliance Permit - Class 1b - 9c And Multiple Dwellings - Up to 5 Items

610 Items include:
Fixtures, Submeters, Testable Backflow Devices, Capped Fixture Points, Pre-Inspected Prefabricated Buildings.
Assessment fee not refundable.
Applicable to commercial, industrial and multi res work.

Fee Type	Fee 18/19	Fee 19/20	Fee Unit
C	\$435.00	\$444.00	per application

Regulatory Services - Development & Building Control - Plumbing

Inspection - Plumbing and Drainage - On-site Sewerage Facility Conversion

611 Application for "On-site Sewerage Facility or Greywater Treatment Plant installation Assessment" is required to be lodged first.

Fee Type	Fee 18/19	Fee 19/20	Fee Unit
C	\$250.00	\$255.00	per application

ITEM 3.1 - 2019/20 FEES AND CHARGES SCHEDULE - COMMUNITY AND ENVIRONMENTAL SERVICES - REGIONAL (Cont.)



Schedule of Fees And Charges - 2019/2020

Regulatory Services - Development & Building Control - Plumbing

Application - On-site Sewerage Facility Or Greywater Treatment Plant Assessment

612 The application is required when installing an On Site Sewerage Facility or greywater treatment plant.

Fee Type	Fee 18/19	Fee 19/20	Fee Unit
C	\$318.00	\$324.00	per application

Regulatory Services - Development & Building Control - Plumbing

Inspection - Plumbing - Domestic - Other compliance assessable work

613 Inspection of other compliance assessable work not captured in any other domestic inspection fee.

Fee Type	Fee 18/19	Fee 19/20	Fee Unit
C	\$212.00	Discontinued 30/06/2019	per application

Regulatory Services - Development & Building Control - Plumbing

Inspection - Plumbing and Drainage - Domestic - In Excess of 3 Items

614 This fee is applied per item in addition to the flat fee for the initial 3 Items.
Items include:
Fixtures, Submeters, Testable Backflow Devices, Capped Fixture Points, Pre-Inspected Prefabricated Buildings.

Fee Type	Fee 18/19	Fee 19/20	Fee Unit
C	\$48.00	\$49.00	per item

ITEM 3.1 - 2019/20 FEES AND CHARGES SCHEDULE - COMMUNITY AND ENVIRONMENTAL SERVICES - REGIONAL (Cont.)



Schedule of Fees And Charges - 2019/2020

Regulatory Services - Development & Building Control - Plumbing

Inspection - Plumbing and Drainage - Domestic - Up to 3 Items

- 615** New plumbing and drainage work for domestic structures includes up to 3 Items.
Items include:
Fixtures, Submeters, Testable Backflow Devices, Capped Fixture Points, Pre-Inspected Prefabricated Buildings.

Fee Type	Fee 18/19	Fee 19/20	Fee Unit
C	\$435.00	\$444.00	per application

Regulatory Services - Development & Building Control - Searches

Building and Plumbing search

- 616** Search recommended to be undertaken on all developed properties during change of property ownership. Search provides information relating to building and plumbing applications on the property.

Fee Type	Fee 18/19	Fee 19/20	Fee Unit
C	\$300.00	\$300.00	per search

Regulatory Services - Development & Building Control - Searches

Copy - Building File (Per property)

- 617** This request applies to all files on a property. Domestic only.
It is limited to site plan, floor plan, elevations and as constructed house drainage plan for each file.

Fee Type	Fee 18/19	Fee 19/20	Fee Unit
C	\$356.00	\$363.00	per property

ITEM 3.1 - 2019/20 FEES AND CHARGES SCHEDULE - COMMUNITY AND ENVIRONMENTAL SERVICES - REGIONAL (Cont.)



Schedule of Fees And Charges - 2019/2020

Regulatory Services - Development & Building Control - Searches

Copy - Building Information

618 This fee provides a copy of single items such as Constructed House Drainage Plan, Stormwater (infrastructure within the property only) and Building Envelope. For Domestic Properties Only

Fee Type	Fee 18/19	Fee 19/20	Fee Unit
C	\$44.00	\$45.00	per item

Regulatory Services - Development & Building Control - Searches

Copy - As Constructed Hydraulic Plan

619 As constructed drainage plan for Commercial/Industrial and Multi-residential allotments. The 'Building Services - Additional Hourly Rate' may apply if total time exceeds 0.5 hours

Fee Type	Fee 18/19	Fee 19/20	Fee Unit
C	\$134.00	\$137.00	per application

Regulatory Services - Development & Building Control - Searches

Copy - Final Certificate

620 Final Certificates include:
Form 21, Form 17, Form 11 Certificate of Classification, Statement of Inspections, Plumbing Compliance Certificate

Fee Type	Fee 18/19	Fee 19/20	Fee Unit
C	\$96.00	\$98.00	per application

ITEM 3.1 - 2019/20 FEES AND CHARGES SCHEDULE - COMMUNITY AND ENVIRONMENTAL SERVICES - REGIONAL (Cont.)



Schedule of Fees And Charges - 2019/2020

Regulatory Services - Development & Building Control - Searches

Copy - Council Infrastructure Information

621 This search provides information on Council infrastructure/services external to the property or in the surrounding area. The 'Building Services - Additional Hourly Rate' may apply if total time exceeds 0.5 hours

Fee Type	Fee 18/19	Fee 19/20	Fee Unit
C	\$134.00	\$137.00	per application

Regulatory Services - Development & Building Control - Searches

Private Certifier - Information Package - Property search

622 As constructed Council services and applicable property conditions. Excludes flood information.

Fee Type	Fee 18/19	Fee 19/20	Fee Unit
C	\$106.00	\$108.00	per property

Regulatory Services - Development & Building Control - Searches

Copy - Building File (Per application)

623 This fee provides a copy of a Building file on a property - including Decision Notice, Plans, Engineer and Technical Reports, Design Reports, and all Certificates

The 'Building Services - Additional Hourly Rate' may apply if total time exceeds 0.5 hours

Fee Type	Fee 18/19	Fee 19/20	Fee Unit
C	\$134.00	\$137.00	per application

ITEM 3.1 - 2019/20 FEES AND CHARGES SCHEDULE - COMMUNITY AND ENVIRONMENTAL SERVICES - REGIONAL (Cont.)



Schedule of Fees And Charges - 2019/2020

Regulatory Services - Development & Building Control - Searches

Copy - Building File (Limited)

624 This fee is for a copy request of one file on the property and is limited to Site plan, floor plan, elevations and as constructed house drainage only

The 'Building Services - Additional Hourly Rate' may apply if total time exceeds 0.5 hours

Fee Type	Fee 18/19	Fee 19/20	Fee Unit
C	\$96.00	\$98.00	per application

Regulatory Services - Development & Building Control - Statutory Building

Application - Fire Safety Standards Compliance Assessment - Budget Accommodation or Residential Care - Extension of time

625 This fee applies to requests for an extension of time for compliance with requirements of Fire Safety Standards in Budget Accommodation or Residential Care Buildings

Fee Type	Fee 18/19	Fee 19/20	Fee Unit
C	\$339.00	\$346.00	per request

Regulatory Services - Development & Building Control - Statutory Building

Inspection - Swimming Pool Safety Certificate - Additional Inspection

626 This charge is for Council to conduct 1 additional inspection if needed to issue a Swimming Pool safety certificate.

Fee Type	Fee 18/19	Fee 19/20	Fee Unit
C	\$260.00	\$265.00	per inspection

ITEM 3.1 - 2019/20 FEES AND CHARGES SCHEDULE - COMMUNITY AND ENVIRONMENTAL SERVICES - REGIONAL (Cont.)



Schedule of Fees And Charges - 2019/2020

Regulatory Services - Development & Building Control - Statutory Building

Application - Swimming Pool Safety Certificate

627 This application includes one inspection.
If a further inspection is required - an additional inspection fee will be incurred.

Fee Type	Fee 18/19	Fee 19/20	Fee Unit
0	\$495.00	\$505.00	per application

Regulatory Services - Development & Building Control - Statutory Building

Development Permit - Extension of Time

628 This fee is applicable to request an extension of time to a current building permit.

Fee Type	Fee 18/19	Fee 19/20	Fee Unit
C	\$138.00	\$141.00	per application

Regulatory Services - Development & Building Control - Statutory Building

Inspection - Building Compliance - Commercial, Industrial and Multi Residential

629 Will identify unapproved structures on the property only. The 'Building and Plumbing Services - Additional Hourly Rate' may apply if total time exceeds 5.0 hours

Fee Type	Fee 18/19	Fee 19/20	Fee Unit
0	\$812.00	\$828.00	per property

ITEM 3.1 - 2019/20 FEES AND CHARGES SCHEDULE - COMMUNITY AND ENVIRONMENTAL SERVICES - REGIONAL (Cont.)



Schedule of Fees And Charges - 2019/2020

Regulatory Services - Development & Building Control - Statutory Building

Inspection - Building Compliance - Domestic

630 This inspection will identify unapproved structures on the property only.

Fee Type	Fee 18/19	Fee 19/20	Fee Unit
0	\$361.00	\$368.00	per property

Regulatory Services - Development & Building Control - Statutory Building

Inspection - Building Compliance - Caravan Parks

631 To confirm all structures on the mobile home or caravan site have building approval.

Fee Type	Fee 18/19	Fee 19/20	Fee Unit
0	\$240.00	\$245.00	per site

Regulatory Services - Development & Building Control - Statutory Building

Concurrence Referral - Amendment to a Decision

632 Minor amendments to existing Application Decision within currency period only (eg. relocation of building or structure, etc).

Fee Type	Fee 18/19	Fee 19/20	Fee Unit
C	\$160.00	\$163.00	per request

ITEM 3.1 - 2019/20 FEES AND CHARGES SCHEDULE - COMMUNITY AND ENVIRONMENTAL SERVICES - REGIONAL (Cont.)



Schedule of Fees And Charges - 2019/2020

Regulatory Services - Development & Building Control - Statutory Building

Building and Plumbing Services - Additional Hourly Rate

633 This fee is applied when the prescribed time has been exceeded for the relevant fee.

Fee Type	Fee 18/19	Fee 19/20	Fee Unit
C	\$154.00	\$157.00	per hour

Regulatory Services - Development & Building Control - Statutory Building

Concurrence Referral - Request to Build Over and or Adjacent to a Council Asset

634 Charge to assess an application to build over or near a Council Asset (normally a stormwater pipe)

Fee Type	Fee 18/19	Fee 19/20	Fee Unit
C	\$488.00	\$498.00	per application

Regulatory Services - Development & Building Control - Statutory Building

Application - Temporary Accommodation Assessment (non-habitable building for residential purposes)

635 This application is required to obtain a permit to live on a property while they build their dwelling.

Fee Type	Fee 18/19	Fee 19/20	Fee Unit
C	\$488.00	\$498.00	per building or tenancy

ITEM 3.1 - 2019/20 FEES AND CHARGES SCHEDULE - COMMUNITY AND ENVIRONMENTAL SERVICES - REGIONAL (Cont.)



Schedule of Fees And Charges - 2019/2020

Regulatory Services - Development & Building Control - Statutory Building

Concurrence Referral - Alternative Provisions in QDC or the Planning Scheme

636 This application is to assess a request against the performance requirements of the Qld Development Code. This fee includes one inspection.

Fee Type	Fee 18/19	Fee 19/20	Fee Unit
C	\$796.00	\$812.00	per application

Regulatory Services - Development & Building Control - Statutory Building

Application - Final approval Letter - Removal House

637 This application is to confirm all relevant approvals have been obtained and the house removal bond paid.

Fee Type	Fee 18/19	Fee 19/20	Fee Unit
C	\$297.00	\$303.00	per permit

Regulatory Services - Development & Building Control - Statutory Building

Application - Amenity and Aesthetics Assessment - class 1 and 10 buildings and/or structures

638 This application is to assess Class 1 and 10 buildings against the performance requirements of the Amenity or Aesthetics Policy. Includes one inspection.

Fee Type	Fee 18/19	Fee 19/20	Fee Unit
C	\$796.00	\$812.00	per application

ITEM 3.1 - 2019/20 FEES AND CHARGES SCHEDULE - COMMUNITY AND ENVIRONMENTAL SERVICES - REGIONAL (Cont.)



Schedule of Fees And Charges - 2019/2020

Regulatory Services - Development & Building Control - Statutory Building

Removal House Performance Bond

639 Bond is to ensure completion of required works within defined timeframe.
Note: This is a minimum bond only. Will be assessed on an individual basis

Fee Type	Fee 18/19	Fee 19/20	Fee Unit
C	\$48,000.00	\$49,000.00	per building

Regulatory Services - Development & Building Control - Statutory Building

Application - Residential Care Compliance Assessment

640 This application is to carry out an assessment on a property to ensure it complies with the Residential Services Requirements of the Qld Development Code.

This fee includes one inspection.

Fee Type	Fee 18/19	Fee 19/20	Fee Unit
C	\$944.00	\$963.00	per property

Regulatory Services - Development & Building Control - Statutory Building

Inspection - Statutory Building - Assessable work

641 This fee is applicable when Council is asked to carry out an inspection of Statutory Building Work. i.e demolished pool

Fee Type	Fee 18/19	Fee 19/20	Fee Unit
C	\$138.00	\$141.00	per inspection

ITEM 3.1 - 2019/20 FEES AND CHARGES SCHEDULE - COMMUNITY AND ENVIRONMENTAL SERVICES - REGIONAL (Cont.)



Schedule of Fees And Charges - 2019/2020

Regulatory Services - Development & Building Control - Statutory Building

Application - Fire Safety Standards Compliance Assessment - Budget Accommodation

642 This application is to assess a property to ensure it complies with the Budget Accommodation Fire Safety Standards.
This Includes one inspection.

Fee Type	Fee 18/19	Fee 19/20	Fee Unit
C	\$817.00	\$833.00	per property

Regulatory Services - Development & Building Control - Statutory Building

Application - Certificate of Classification (building constructed before 30.4.1998) or Change of Classification (BCA)

643 This application is to establish or change the classification of an existing building. This fee includes one inspection.

Fee Type	Fee 18/19	Fee 19/20	Fee Unit
C	\$488 .00	\$498 .00	per building or tenancy

Regulatory Services - Development & Building Control - Statutory Building

Application - Swimming Pool Safety Standard - Exemption

644 This application is required to be lodged when seeking an exemption from the requirements of the pool safety standards for exceptional circumstances under Section 234 and 245 of the Building Act 1975.

Fee Type	Fee 18/19	Fee 19/20	Fee Unit
C	\$712.00	\$726.00	per swimming pool



Schedule of Fees And Charges - 2019/2020

Community & Environmental Services

Regulatory Services

Regulatory Services - Environmental Management -

Environmentally Relevant Activity - Compliance Assessment and Report

645

This fee is applicable when a prospective buyer of a business requests a compliance report.

It includes a premises inspection and assessment report.

Fee Type	Fee 18/19	Fee 19/20	Fee Unit
C	\$243.00	\$524.00	per application

Regulatory Services - Environmental Management -

Transitional Environmental Program (TEP) - Assessment

646

Fee Type	Fee 18/19	Fee 19/20	Fee Unit
C	\$315.00	\$321.00	per application

Regulatory Services - Environmental Management - Environmentally Relevant Activities

Environmental Management Plan - Assessment

647

For activities devolved to Local Government under the Environment Protection Act.

Fee Type	Fee 18/19	Fee 19/20	Fee Unit
C	At Cost	At Cost	per application

ITEM 3.1 - 2019/20 FEES AND CHARGES SCHEDULE - COMMUNITY AND ENVIRONMENTAL SERVICES - REGIONAL (Cont.)



Schedule of Fees And Charges - 2019/2020

Regulatory Services - Environmental Management - Environmentally Relevant Activities

Environmentally Relevant Activity - Environmental Authority Annual Renewal - Late Payment Fee

648

Fee Type	Fee 18/19	Fee 19/20	Fee Unit
F	\$128.00	\$128.00	per ERA

Regulatory Services - Environmental Management - Environmentally Relevant Activities

Environmentally Relevant Activity - Transfer of Environmental authority

649

This fee is applicable when an ERA authority is transferred to a new holder

Fee Type	Fee 18/19	Fee 19/20	Fee Unit
F	\$128.00	\$128.00	per application

Regulatory Services - Environmental Management - Environmentally Relevant Activities

Environmentally Relevant Activity - Environmental Authority Annual Renewal - with an Aggregate Environmental Score (AES)

650

This is an Annual fee for holder of an environmental authority with an Aggregate Environmental Score (AES).

Fee Type	Fee 18/19	Fee 19/20	Fee Unit
C	\$527.00	\$538.00	per ERA

ITEM 3.1 - 2019/20 FEES AND CHARGES SCHEDULE - COMMUNITY AND ENVIRONMENTAL SERVICES - REGIONAL (Cont.)



Schedule of Fees And Charges - 2019/2020

Regulatory Services - Laws & Enforcement -

Local Law - Enter and Perform Work - Cost Recovery

651 This fee is for the recovery of costs incurred by Council associated with Enter and Perform Work activities undertaken in relation to overgrown allotments and other local law matters.

Fee Type	Fee 18/19	Fee 19/20	Fee Unit
C	New Fee	At Cost	per property / per instance

Regulatory Services - Laws & Enforcement -

Local Law - Enter and Perform Work - Administration Fee

652 This fee is for costs associated with the administration of Enter and Perform Work requirements in relation to overgrown allotments and other local law matters.

Fee Type	Fee 18/19	Fee 19/20	Fee Unit
0	New Fee	\$204.00	per allotment

Regulatory Services - Laws & Enforcement -

Impounded Shopping Trolley - Release fee

653 This fee is for the cost of storage and release of impounded trolleys.

Fee Type	Fee 18/19	Fee 19/20	Fee Unit
C	\$112.00	\$114.00	per impoundment

ITEM 3.1 - 2019/20 FEES AND CHARGES SCHEDULE - COMMUNITY AND ENVIRONMENTAL SERVICES - REGIONAL (Cont.)



Schedule of Fees And Charges - 2019/2020

Regulatory Services - Laws & Enforcement -

Impounded Shopping Trolley - Impound fee

654 This fee is for the administration and transport costs related to the impounding of shopping trolleys.

Fee Type	Fee 18/19	Fee 19/20	Fee Unit
C	\$112.00	\$114.00	per impoundment

Regulatory Services - Laws & Enforcement -

Impounded Goods - Release Fee

655 This fee is for the cost of storage and release of impounded goods.

Fee Type	Fee 18/19	Fee 19/20	Fee Unit
C	\$112.00	\$114.00	per impoundment action

Regulatory Services - Laws & Enforcement -

Impounded Goods - Impound Fee

656 This fee is for the administration and transport costs related to the impounding of goods.

Fee Type	Fee 18/19	Fee 19/20	Fee Unit
C	\$112.00	\$114.00	per impoundment action

ITEM 3.1 - 2019/20 FEES AND CHARGES SCHEDULE - COMMUNITY AND ENVIRONMENTAL SERVICES - REGIONAL (Cont.)



Schedule of Fees And Charges - 2019/2020

Regulatory Services - Laws & Enforcement -

Overgrown Allotments - Clearing Works

657 This fee is recovery of the charges incurred by Council for the clearing of the property.

Fee Type	Fee 18/19	Fee 19/20	Fee Unit
C	At Cost	Discontinued 30/06/2019	per allotment

Regulatory Services - Laws & Enforcement -

Overgrown Allotments - Administration Fee

658 This fee includes the costs associated with the administration of investigating and resolving the overgrown allotment offence. Includes up to 3 inspections, time and travel.

Fee Type	Fee 18/19	Fee 19/20	Fee Unit
C	\$200.00	Discontinued 30/06/2019	per allotment

Regulatory Services - Laws & Enforcement - Abandoned Vehicles

Abandoned Vehicles - Release fee

659 Fee includes the administration, towing and storage fee for the vehicle.

Fee Type	Fee 18/19	Fee 19/20	Fee Unit
C	\$515.00	At Cost	per vehicle

ITEM 3.1 - 2019/20 FEES AND CHARGES SCHEDULE - COMMUNITY AND ENVIRONMENTAL SERVICES - REGIONAL (Cont.)



Schedule of Fees And Charges - 2019/2020

Regulatory Services - Laws & Enforcement - Signs

Impounded Sign - Release Fee

660 This fee is for the cost of storage and release of impounded signs.

Fee Type	Fee 18/19	Fee 19/20	Fee Unit
C	\$112.00	\$114.00	per impoundment action

Regulatory Services - Laws & Enforcement - Signs

Impounded Sign - Impound Fee

661 This fee is for the administration and transport costs related to the impounding of signs.

Fee Type	Fee 18/19	Fee 19/20	Fee Unit
C	\$112.00	\$114.00	per impoundment action

Regulatory Services - Laws & Enforcement - Signs

Advertising Device (Signs) - Application - Council controlled land - Expedited assessment

662 Includes processing of the application and assessment. Non-refundable. Application processed within 3 business days.

Fee Type	Fee 18/19	Fee 19/20	Fee Unit
0	\$150.00	\$153.00	per sign

ITEM 3.1 - 2019/20 FEES AND CHARGES SCHEDULE - COMMUNITY AND ENVIRONMENTAL SERVICES - REGIONAL (Cont.)



Schedule of Fees And Charges - 2019/2020

Regulatory Services - Laws & Enforcement - Signs

Advertising Device (Signs) - Application - Council controlled land

663 Fee for proposed signs on land under the control of Council and is calculated per sign per location.
Application is non-refundable

Fee Type	Fee 18/19	Fee 19/20	Fee Unit
C	\$600.00	\$612.00	per sign per location

Regulatory Services - Laws & Enforcement - Signs

Advertising Device (Signs) - Annual renewal - Sign on Council controlled land (signs greater than 18m2)

664

Fee Type	Fee 18/19	Fee 19/20	Fee Unit
0	\$467.00	\$476.00	per licence

Regulatory Services - Laws & Enforcement - Signs

Advertising Device (Signs) -Annual renewal - Sign on Council controlled land (signs 10m2 to 18m2)

665

Fee Type	Fee 18/19	Fee 19/20	Fee Unit
0	\$423.00	\$431.00	per licence

ITEM 3.1 - 2019/20 FEES AND CHARGES SCHEDULE - COMMUNITY AND ENVIRONMENTAL SERVICES - REGIONAL (Cont.)



Schedule of Fees And Charges - 2019/2020

Regulatory Services - Laws & Enforcement - Signs

Advertising Device (Signs) -Annual renewal - Sign on Council controlled land (signs 5m2 to 10m2)

666

Fee Type	Fee 18/19	Fee 19/20	Fee Unit
0	\$323.00	\$329.00	per licence

Regulatory Services - Laws & Enforcement - Signs

Advertising Device (Signs) - Annual renewal - Sign on Council controlled land (signs 5m2or less)

667

Fee Type	Fee 18/19	Fee 19/20	Fee Unit
0	\$181.00	\$185.00	per licence

Regulatory Services - Laws & Enforcement - Signs

Advertising Device (Signs) - Application - Temporary Sign on Private Property

668

Assessment of application is non-refundable.

Development Services will do an initial assessment to determine if a DA is required or if the application is to be referred to Public Health.

Fee Type	Fee 18/19	Fee 19/20	Fee Unit
C	\$377.00	\$385.00	per sign per location

ITEM 3.1 - 2019/20 FEES AND CHARGES SCHEDULE - COMMUNITY AND ENVIRONMENTAL SERVICES - REGIONAL (Cont.)



Schedule of Fees And Charges - 2019/2020

Regulatory Services - Public Health -

Mosquito and Midges - Barrier treatment (Schools/Community Buildings)

669 Price dependent on size of treatment and quoted at time of assessment

Fee Type	Fee 18/19	Fee 19/20	Fee Unit
0	Price On Application	Price On Application	per treatment

Regulatory Services - Public Health -

Commercial Use of Roads Permit - Annual Approval - Itinerant Vending

670 This permit is applicable for the sale of goods when the operator is hailed for service. i.e Home Ice-cream.

Fee Type	Fee 18/19	Fee 19/20	Fee Unit
0	No Charge	\$177.00	per licence

Regulatory Services - Public Health -

Commercial Use of Roads Permit - Annual Approval - Sale of goods up to 10m²

671 A new application is required every 12months.
This application applies to a fixed location.

Fee Type	Fee 18/19	Fee 19/20	Fee Unit
0	\$840.00	\$857.00	per licence

ITEM 3.1 - 2019/20 FEES AND CHARGES SCHEDULE - COMMUNITY AND ENVIRONMENTAL SERVICES - REGIONAL (Cont.)



Schedule of Fees And Charges - 2019/2020

Regulatory Services - Public Health -

Prescribed Activity Application - Amendment

672 This fee is applicable when making changes to an existing prescribed Activity permit. i.e change of operating hours, site conditions etc.

Fee Type	Fee 18/19	Fee 19/20	Fee Unit
C	\$136.00	\$139.00	per application

Regulatory Services - Public Health -

Prescribed Activity Application- Commercial Use of Roads - (includes Outdoor Dining & Display of Goods 10m2 and less)

673

Fee Type	Fee 18/19	Fee 19/20	Fee Unit
C	\$68.00	\$69.00	per application

Regulatory Services - Public Health -

Commercial Use of Roads Permit - Annual Approval - Outdoor Dining less than 10m2

674 A new application is required every 12months.

Fee Type	Fee 18/19	Fee 19/20	Fee Unit
C	No Charge	No Charge	per licence

ITEM 3.1 - 2019/20 FEES AND CHARGES SCHEDULE - COMMUNITY AND ENVIRONMENTAL SERVICES - REGIONAL (Cont.)



Schedule of Fees And Charges - 2019/2020

Regulatory Services - Public Health -

Commercial Use of Roads Permit - Annual Approval - Outdoor Dining more than 10m2

675 A new application is required every 12months.

Fee Type	Fee 18/19	Fee 19/20	Fee Unit
C	\$72.00	\$73.00	per licence

Regulatory Services - Public Health -

Prescribed Activity - Transfer

676 This fee applies to the transfer of the following prescribed activities;
 • Installation of Advertising Devices
 • Operation of Shared Facility Accommodation
 • Operation of Camping Grounds and Caravan Parks
 • Operation of Public Swimming Pools

Fee Type	Fee 18/19	Fee 19/20	Fee Unit
C	\$303.00	\$309.00	per application

Regulatory Services - Public Health -

Prescribed Activity Application - Commercial Use of Roads - (includes Outdoor Dining greater than 10m2 & Standing stall)

677 Application fee is non-refundable

Fee Type	Fee 18/19	Fee 19/20	Fee Unit
C	\$385.00	\$393.00	per application

ITEM 3.1 - 2019/20 FEES AND CHARGES SCHEDULE - COMMUNITY AND ENVIRONMENTAL SERVICES - REGIONAL (Cont.)



Schedule of Fees And Charges - 2019/2020

Regulatory Services - Public Health -

Prescribed Activity Application - (Other than Commercial Use of Roads & Advertising Signs)

678 This fee is applicable for activities requiring approval to operate under the local law eg personal trainers, bootcamps, etc

A new application is required every 12 months.

Fee Type	Fee 18/19	Fee 19/20	Fee Unit
C	\$174.00	\$177.00	per application

Regulatory Services - Public Health -

Personal Appearance Services Licence - Higher Risk - Transfer

679 This fee is applicable when Transferring a licence to another person or company to carry out Higher Risk Personal Appearance Services.

Fee Type	Fee 18/19	Fee 19/20	Fee Unit
C	\$447.00	\$456.00	per application

Regulatory Services - Public Health -

Personal Appearance Services Licence - Higher Risk - Annual Renewal

680 The fee is applicable for activities such as Tattooists and skin penetration.

Fee Type	Fee 18/19	Fee 19/20	Fee Unit
C	\$315.00	\$321.00	per premises

ITEM 3.1 - 2019/20 FEES AND CHARGES SCHEDULE - COMMUNITY AND ENVIRONMENTAL SERVICES - REGIONAL (Cont.)



Schedule of Fees And Charges - 2019/2020

Regulatory Services - Public Health -

Food Business Records Search - Compliance Assessment and Report

681 This search is generally lodged during the sale of a food business where the purchaser requests detail on the level of compliance of the activity. Includes review of records, inspection and report

Fee Type	Fee 18/19	Fee 19/20	Fee Unit
C	\$514.00	\$524.00	per application

Regulatory Services - Public Health - Caravans, Camping Grounds & Relocatable Home Parks

Permit - Camping Grounds and Caravan Parks - Annual renewal

682 This is an annual fee for approval to operate a Camping ground/caravan park.
A new application is required every 12months.

Fee Type	Fee 18/19	Fee 19/20	Fee Unit
C	\$432.00	\$441.00	per application

Regulatory Services - Public Health - Cemeteries & Columbaria

Placement - Rose Garden - Second Placement

683 Redcliffe Cemetery

Fee Type	Fee 18/19	Fee 19/20	Fee Unit
0	\$429.00	\$438.00	per application

ITEM 3.1 - 2019/20 FEES AND CHARGES SCHEDULE - COMMUNITY AND ENVIRONMENTAL SERVICES - REGIONAL (Cont.)



Schedule of Fees And Charges - 2019/2020

Regulatory Services - Public Health - Cemeteries & Columbaria

684	Plaque - Refurbishing										
	All Cemeteries										
		<table border="1"> <thead> <tr> <th>Fee Type</th> <th>Fee 18/19</th> <th>Fee 19/20</th> <th>Fee Unit</th> </tr> </thead> <tbody> <tr> <td>0</td> <td>\$102.00</td> <td>\$104.00</td> <td>per unit</td> </tr> </tbody> </table>	Fee Type	Fee 18/19	Fee 19/20	Fee Unit	0	\$102.00	\$104.00	per unit	
Fee Type	Fee 18/19	Fee 19/20	Fee Unit								
0	\$102.00	\$104.00	per unit								

Regulatory Services - Public Health - Cemeteries & Columbaria

685	Headstone - Granite base - Desk										
	Redcliffe and Caboolture Lawn Cemetery										
		<table border="1"> <thead> <tr> <th>Fee Type</th> <th>Fee 18/19</th> <th>Fee 19/20</th> <th>Fee Unit</th> </tr> </thead> <tbody> <tr> <td>0</td> <td>\$918.00</td> <td>\$936.00</td> <td>per unit</td> </tr> </tbody> </table>	Fee Type	Fee 18/19	Fee 19/20	Fee Unit	0	\$918.00	\$936.00	per unit	
Fee Type	Fee 18/19	Fee 19/20	Fee Unit								
0	\$918.00	\$936.00	per unit								

Regulatory Services - Public Health - Cemeteries & Columbaria

686	Headstone - Granite base - Flat										
	Redcliffe and Caboolture Lawn Cemetery										
		<table border="1"> <thead> <tr> <th>Fee Type</th> <th>Fee 18/19</th> <th>Fee 19/20</th> <th>Fee Unit</th> </tr> </thead> <tbody> <tr> <td>0</td> <td>\$510.00</td> <td>\$520.00</td> <td>per unit</td> </tr> </tbody> </table>	Fee Type	Fee 18/19	Fee 19/20	Fee Unit	0	\$510.00	\$520.00	per unit	
Fee Type	Fee 18/19	Fee 19/20	Fee Unit								
0	\$510.00	\$520.00	per unit								

ITEM 3.1 - 2019/20 FEES AND CHARGES SCHEDULE - COMMUNITY AND ENVIRONMENTAL SERVICES - REGIONAL (Cont.)



Schedule of Fees And Charges - 2019/2020

Regulatory Services - Public Health - Cemeteries & Columbaria

Plaque - Picture

687 Fee applies in addition to standard lawn plaque fee.

Fee Type	Fee 18/19	Fee 19/20	Fee Unit
0	\$124.00	\$126.00	per plaque

Regulatory Services - Public Health - Cemeteries & Columbaria

Plaque - Sculpture (Columbarium)

688 Fee applies in addition to standard columbarium plaque fee.

Fee Type	Fee 18/19	Fee 19/20	Fee Unit
0	\$79.00	\$81.00	per plaque

Regulatory Services - Public Health - Cemeteries & Columbaria

Plaque - Sculpture (Grave)

689 Fee applies in addition to standard lawn plaque fee.

Fee Type	Fee 18/19	Fee 19/20	Fee Unit
0	\$104.00	\$106.00	per plaque

ITEM 3.1 - 2019/20 FEES AND CHARGES SCHEDULE - COMMUNITY AND ENVIRONMENTAL SERVICES - REGIONAL (Cont.)



Schedule of Fees And Charges - 2019/2020

Regulatory Services - Public Health - Cemeteries & Columbaria

690	Placement - Companion Niche Albany Creek, Dayboro, Samford, Samsonvale, Lawnton, and Caboolture Lawn cemeteries.	Fee Type	Fee 18/19	Fee 19/20	Fee Unit
		0	\$507.00	\$517.00	Per interment

Regulatory Services - Public Health - Cemeteries & Columbaria

691	Digging of Grave - Upper Caboolture Cemetery Price on application	Fee Type	Fee 18/19	Fee 19/20	Fee Unit
		0	Price On Application	Price On Application	per application

Regulatory Services - Public Health - Cemeteries & Columbaria

692	Photo - Ceramic (5.5cm x 6cm) - Rose Garden Redcliffe Cemetery	Fee Type	Fee 18/19	Fee 19/20	Fee Unit
		0	\$105.00	\$107.00	per unit

ITEM 3.1 - 2019/20 FEES AND CHARGES SCHEDULE - COMMUNITY AND ENVIRONMENTAL SERVICES - REGIONAL (Cont.)



Schedule of Fees And Charges - 2019/2020

Regulatory Services - Public Health - Cemeteries & Columbaria

Placement - Companion Niche (Cast Concrete) - Second Placement

693 Caboolture Lawn Cemetery

Fee Type	Fee 18/19	Fee 19/20	Fee Unit
0	\$472.00	\$481.00	per unit

Regulatory Services - Public Health - Cemeteries & Columbaria

Reservation - Companion Niche (Cast Concrete)

694 Caboolture Lawn Cemetery only

Fee Type	Fee 18/19	Fee 19/20	Fee Unit
0	\$865.00	\$882.00	per unit

Regulatory Services - Public Health - Cemeteries & Columbaria

Interment - Columbarium - Companion Niche (Cast Concrete)

695 Caboolture Lawn Cemetery

Fee Type	Fee 18/19	Fee 19/20	Fee Unit
0	\$1,300.00	\$1,326.00	per unit

ITEM 3.1 - 2019/20 FEES AND CHARGES SCHEDULE - COMMUNITY AND ENVIRONMENTAL SERVICES - REGIONAL (Cont.)



Schedule of Fees And Charges - 2019/2020

Regulatory Services - Public Health - Cemeteries & Columbaria

Memorial - Columbarium Walls, Grave sites or Gardens

696 Applies to all cemeteries (Price on application)

Fee Type	Fee 18/19	Fee 19/20	Fee Unit
0	Price On Application	Price On Application	per application

Regulatory Services - Public Health - Cemeteries & Columbaria

Placement - Single Niche

697 Dayboro, Bribie Island, Caboolture, Lawnton, Radcliffe (inc RSL Wall), Samford and Samsonvale Cemeteries and Caboolture Lawn Cemetery

Fee Type	Fee 18/19	Fee 19/20	Fee Unit
0	\$429.00	\$438.00	per interment

Regulatory Services - Public Health - Cemeteries & Columbaria

Plaque - Standard Lawn

698 Albany Creek, Caboolture, Upper Caboolture, Dayboro, Lawnton, Radcliffe, Samford and Samsonvale Cemeteries and Caboolture Lawn Cemetery

Fee Type	Fee 18/19	Fee 19/20	Fee Unit
0	\$714.00	\$728.00	per application

ITEM 3.1 - 2019/20 FEES AND CHARGES SCHEDULE - COMMUNITY AND ENVIRONMENTAL SERVICES - REGIONAL (Cont.)



Schedule of Fees And Charges - 2019/2020

Regulatory Services - Public Health - Cemeteries & Columbaria

Reservation - Single Niche (Corian Wall)					
699	Lawnton Cemetery	Fee Type	Fee 18/19	Fee 19/20	Fee Unit
		0	\$416.00	\$424.00	per application

Regulatory Services - Public Health - Cemeteries & Columbaria

Interment - Single Niche (Corian Wall)					
700	Lawnton Cemetery - Purchase (includes placement)	Fee Type	Fee 18/19	Fee 19/20	Fee Unit
		0	\$832.00	\$849.00	per application

Regulatory Services - Public Health - Cemeteries & Columbaria

Reservation - Single Niche (Cast Concrete)					
701	Caboolture Lawn Cemetery	Fee Type	Fee 18/19	Fee 19/20	Fee Unit
		0	\$452.00	\$461.00	per application

ITEM 3.1 - 2019/20 FEES AND CHARGES SCHEDULE - COMMUNITY AND ENVIRONMENTAL SERVICES - REGIONAL (Cont.)



Schedule of Fees And Charges - 2019/2020

Regulatory Services - Public Health - Cemeteries & Columbaria

Interment - Single Niche (Cast Concrete)					
702	Caboolture Lawn Cemetery	Fee Type	Fee 18/19	Fee 19/20	Fee Unit
		0	\$892.00	\$910.00	per application

Regulatory Services - Public Health - Cemeteries & Columbaria

Reservation - Single Niche (Brick Wall)					
703	Bribie Island, Caboolture, Dayboro, Lawnton, Redcliffe (inc. RSL Wall) and Samford Cemeteries	Fee Type	Fee 18/19	Fee 19/20	Fee Unit
		0	\$452.00	\$461.00	per application

Regulatory Services - Public Health - Cemeteries & Columbaria

Interment - Single Niche (Brick Wall)					
704	Bribie Island, Caboolture, Dayboro, Lawnton, Redcliffe (inc. RSL Wall) and Samford Cemeteries	Fee Type	Fee 18/19	Fee 19/20	Fee Unit
		0	\$892.00	\$910.00	per application

ITEM 3.1 - 2019/20 FEES AND CHARGES SCHEDULE - COMMUNITY AND ENVIRONMENTAL SERVICES - REGIONAL (Cont.)



Schedule of Fees And Charges - 2019/2020

Regulatory Services - Public Health - Cemeteries & Columbaria

705	Plaque - Single Columbarium (Cast Concrete wall)			
	At the Caboolture Lawn Cemetery.	Fee Type	Fee 18/19	Fee 19/20
		0	\$304.00	\$310.00
				Fee Unit
				per application

Regulatory Services - Public Health - Cemeteries & Columbaria

706	Plaque - Single Columbarium (Brick or Corian Wall)			
	Samford, Dayboro, Lawnton, Redcliffe and Bribie Island Cemeteries	Fee Type	Fee 18/19	Fee 19/20
		0	\$304.00	\$310.00
				Fee Unit
				per application

Regulatory Services - Public Health - Cemeteries & Columbaria

707	Plaque - Rose Garden			
	Redcliffe Cemetery	Fee Type	Fee 18/19	Fee 19/20
		0	\$304.00	\$310.00
				Fee Unit
				per application

ITEM 3.1 - 2019/20 FEES AND CHARGES SCHEDULE - COMMUNITY AND ENVIRONMENTAL SERVICES - REGIONAL (Cont.)



Schedule of Fees And Charges - 2019/2020

Regulatory Services - Public Health - Cemeteries & Columbaria

708	Interment - Rose Garden			
	Redcliffe Cemetery	Fee Type	Fee 18/19	Fee 19/20
		0	\$1,195.00	\$1,219.00
				Fee Unit
				per application

Regulatory Services - Public Health - Cemeteries & Columbaria

709	Reservation - Rose Garden			
	Redcliffe Cemetery	Fee Type	Fee 18/19	Fee 19/20
		0	\$727.00	\$742.00
				Fee Unit
				per application

Regulatory Services - Public Health - Cemeteries & Columbaria

710	Re-Opening - Monumental Grave			
	Albany Creek, Caboolture, Dayboro, Lawnton, Redcliffe, Samford and Samsonvale Cemeteries	Fee Type	Fee 18/19	Fee 19/20
		0	\$2,451.00	\$2,500.00
				Fee Unit
				per application

ITEM 3.1 - 2019/20 FEES AND CHARGES SCHEDULE - COMMUNITY AND ENVIRONMENTAL SERVICES - REGIONAL (Cont.)



Schedule of Fees And Charges - 2019/2020

Regulatory Services - Public Health - Cemeteries & Columbaria

Re-opening - Lawn Grave

711 Albany Creek, Dayboro, Lawnton, Redcliffe, Samford and Samsonvale Cemeteries and Caboolture Lawn Cemetery

Fee Type	Fee 18/19	Fee 19/20	Fee Unit
0	\$2,451.00	\$2,500.00	per application

Regulatory Services - Public Health - Cemeteries & Columbaria

Interment (Ashes) - New - Monumental Grave

712 Albany Creek, Dayboro, Redcliffe, Samford and Samsonvale Cemeteries

Fee Type	Fee 18/19	Fee 19/20	Fee Unit
0	\$6,049.00	\$6,170.00	Per application

Regulatory Services - Public Health - Cemeteries & Columbaria

Interment (Ashes) - New - Lawn Grave

713 Albany Creek, Dayboro, Redcliffe, Samford and Samsonvale Cemeteries and Caboolture Lawn Cemetery

Fee Type	Fee 18/19	Fee 19/20	Fee Unit
0	\$3,916.00	\$3,994.00	per application

ITEM 3.1 - 2019/20 FEES AND CHARGES SCHEDULE - COMMUNITY AND ENVIRONMENTAL SERVICES - REGIONAL (Cont.)



Schedule of Fees And Charges - 2019/2020

Regulatory Services - Public Health - Cemeteries & Columbaria

Placement (Ashes) - Existing - Monumental Grave

714 Albany Creek, Caboolture, Dayboro, Lawnton, Redcliffe, Samford and Samsonvale Cemeteries

Fee Type	Fee 18/19	Fee 19/20	Fee Unit
0	\$1,067.00	\$1,088.00	per application

Regulatory Services - Public Health - Cemeteries & Columbaria

Placement (Ashes) - Existing - Lawn Grave

715 Albany Creek, Dayboro, Lawnton, Radcliffe, Samford and Samsonvale Cemeteries and Caboolture Lawn Cemetery

Fee Type	Fee 18/19	Fee 19/20	Fee Unit
0	\$1,067.00	\$1,088.00	per application

Regulatory Services - Public Health - Cemeteries & Columbaria

Interment - Grave - New - Monumental

716 Albany Creek, Dayboro, Radcliffe, Samford and Samsonvale Cemeteries

Fee Type	Fee 18/19	Fee 19/20	Fee Unit
0	\$7,631.00	\$7,784.00	per application

ITEM 3.1 - 2019/20 FEES AND CHARGES SCHEDULE - COMMUNITY AND ENVIRONMENTAL SERVICES - REGIONAL (Cont.)



Schedule of Fees And Charges - 2019/2020

Regulatory Services - Public Health - Cemeteries & Columbaria

Interment - Grave - New - Lawn

717 Albany Creek, Dayboro, Redcliffe, Samford and Samsonvale Cemeteries and Caboolture Lawn Cemetery

Fee Type	Fee 18/19	Fee 19/20	Fee Unit
0	\$4,897.00	\$4,995.00	per application

Regulatory Services - Public Health - Cemeteries & Columbaria

Interment - Grave - New - Monumental - (Child 0-8yrs)

718 Albany Creek, Dayboro, Redcliffe, Samford and Samsonvale Cemeteries

Fee Type	Fee 18/19	Fee 19/20	Fee Unit
0	\$5,805.00	\$5,921.00	per application

Regulatory Services - Public Health - Cemeteries & Columbaria

Interment - Grave - New - Lawn (Child 0-8yrs)

719 Albany Creek, Dayboro, Radcliffe, Samford, Samsonvale and Caboolture Lawn Cemeteries.

Fee Type	Fee 18/19	Fee 19/20	Fee Unit
0	\$3,954.00	\$4,033.00	per application

ITEM 3.1 - 2019/20 FEES AND CHARGES SCHEDULE - COMMUNITY AND ENVIRONMENTAL SERVICES - REGIONAL (Cont.)



Schedule of Fees And Charges - 2019/2020

Regulatory Services - Public Health - Cemeteries & Columbaria

Placement - Memorial Trees

720 Samsonvale Cemetery - no new trees available.

Fee Type	Fee 18/19	Fee 19/20	Fee Unit
0	\$609.00	\$621.00	per application

Regulatory Services - Public Health - Cemeteries & Columbaria

Memorial Only - Sandstone Seat

721 Albany Creek Cemetery (Memorial only)

Fee Type	Fee 18/19	Fee 19/20	Fee Unit
0	\$838.00	\$855.00	per application

Regulatory Services - Public Health - Cemeteries & Columbaria

Plaque - Memorial Garden

722 Albany Creek, Lawnton, Samford, Redcliffe and Caboolture Lawn Cemeteries

Fee Type	Fee 18/19	Fee 19/20	Fee Unit
0	\$330.00	\$337.00	per application

ITEM 3.1 - 2019/20 FEES AND CHARGES SCHEDULE - COMMUNITY AND ENVIRONMENTAL SERVICES - REGIONAL (Cont.)



Schedule of Fees And Charges - 2019/2020

Regulatory Services - Public Health - Cemeteries & Columbaria

Plaque - Detachable Plates - Lawn

723 Albany Creek, Dayboro, Lawnton, Redcliffe, Samford and Samsonvale Cemeteries and Caboolture Lawn Cemetery

Fee Type	Fee 18/19	Fee 19/20	Fee Unit
0	\$151.00	Discontinued 30/06/2019	per application

Regulatory Services - Public Health - Cemeteries & Columbaria

Interment - Garden Plinth - Individual

724 Dayboro, Samsonvale, Redcliffe and Caboolture Lawn Cemeteries

Fee Type	Fee 18/19	Fee 19/20	Fee Unit
0	\$998.00	\$1,018.00	per application

Regulatory Services - Public Health - Cemeteries & Columbaria

Reservation - Grave Site - Monumental

725 Albany Creek, Dayboro, Redcliffe, Samford and Samsonvale Cemeteries

Fee Type	Fee 18/19	Fee 19/20	Fee Unit
0	\$5,699.00	\$5,813.00	per application

ITEM 3.1 - 2019/20 FEES AND CHARGES SCHEDULE - COMMUNITY AND ENVIRONMENTAL SERVICES - REGIONAL (Cont.)



Schedule of Fees And Charges - 2019/2020

Regulatory Services - Public Health - Cemeteries & Columbaria

Reservation - Grave Site - Lawn

726 Albany Creek, Dayboro, Redcliffe, Samford, Samsonvale and Caboolture Lawn Cemeteries.

Fee Type	Fee 18/19	Fee 19/20	Fee Unit
0	\$2,769.00	\$2,824.00	per application

Regulatory Services - Public Health - Cemeteries & Columbaria

Reservation - Garden Plinth - Companion

727 Albany Creek, Lawnton, Samford, Radcliffe and Caboolture Lawn Cemeteries

Fee Type	Fee 18/19	Fee 19/20	Fee Unit
0	\$1,082.00	\$1,104.00	per application

Regulatory Services - Public Health - Cemeteries & Columbaria

Reservation - Garden Plinth - Individual

728 Dayboro, Samsonvale, Redcliffe and Caboolture Lawn Cemeteries

Fee Type	Fee 18/19	Fee 19/20	Fee Unit
0	\$548.00	\$559.00	per application

ITEM 3.1 - 2019/20 FEES AND CHARGES SCHEDULE - COMMUNITY AND ENVIRONMENTAL SERVICES - REGIONAL (Cont.)



Schedule of Fees And Charges - 2019/2020

Regulatory Services - Public Health - Cemeteries & Columbaria

Flower Holder

729 All Cemeteries
These flower holders are made of Stainless steel/brass for columbarium walls and are in addition to the plaque.

Fee Type	Fee 18/19	Fee 19/20	Fee Unit
0	\$69.00	\$70.00	per application

Regulatory Services - Public Health - Cemeteries & Columbaria

Placement - Family - Rock/ Sandstone - Second Placement

730 Albany Creek, Redcliffe and Caboolture Lawn Cemeteries

Fee Type	Fee 18/19	Fee 19/20	Fee Unit
0	\$773.00	\$788.00	per application

Regulatory Services - Public Health - Cemeteries & Columbaria

Interment - Family - Rock/ Sandstone

731 Albany Creek, Redcliffe and Caboolture Lawn Cemeteries

Fee Type	Fee 18/19	Fee 19/20	Fee Unit
0	\$4,531.00	\$4,622.00	per application

ITEM 3.1 - 2019/20 FEES AND CHARGES SCHEDULE - COMMUNITY AND ENVIRONMENTAL SERVICES - REGIONAL (Cont.)



Schedule of Fees And Charges - 2019/2020

Regulatory Services - Public Health - Cemeteries & Columbaria

Reservation - Family Placement - Rock/Sandstone

732 Albany Creek, Redcliffe and Caboolture Lawn Cemeteries

Fee Type	Fee 18/19	Fee 19/20	Fee Unit
0	\$3,835.00	\$3,912.00	per application

Regulatory Services - Public Health - Cemeteries & Columbaria

Plaque - Detachable Plates

733 All Cemeteries

Fee Type	Fee 18/19	Fee 19/20	Fee Unit
0	\$151.00	\$154.00	per application

Regulatory Services - Public Health - Cemeteries & Columbaria

Placement - Companion Rock - Second Placement

734 Albany Creek Cemetery

Fee Type	Fee 18/19	Fee 19/20	Fee Unit
0	\$772.00	\$788.00	per application

ITEM 3.1 - 2019/20 FEES AND CHARGES SCHEDULE - COMMUNITY AND ENVIRONMENTAL SERVICES - REGIONAL (Cont.)



Schedule of Fees And Charges - 2019/2020

Regulatory Services - Public Health - Cemeteries & Columbaria

Interment - Companion Rock					
735	Albany Creek Cemetery	Fee Type	Fee 18/19	Fee 19/20	Fee Unit
		0	\$3,077.00	\$3,139.00	per application

Regulatory Services - Public Health - Cemeteries & Columbaria

Reservation - Companion Rock					
736	Albany Creek Cemetery only	Fee Type	Fee 18/19	Fee 19/20	Fee Unit
		0	\$2,349.00	\$2,396.00	per application

Regulatory Services - Public Health - Cemeteries & Columbaria

Reservation - Companion Niche (Stone)					
737	Albany Creek, Samsonvale and Samford Cemeteries	Fee Type	Fee 18/19	Fee 19/20	Fee Unit
		0	\$976.00	\$996.00	per application

ITEM 3.1 - 2019/20 FEES AND CHARGES SCHEDULE - COMMUNITY AND ENVIRONMENTAL SERVICES - REGIONAL (Cont.)



Schedule of Fees And Charges - 2019/2020

Regulatory Services - Public Health - Cemeteries & Columbaria

738	Placement - Companion Niche (Stone Wall) - Second Placement			
	Albany Creek, Samsonvale and Samford Cemeteries			
	Fee Type	Fee 18/19	Fee 19/20	Fee Unit
	0	\$642.00	\$655.00	per application

Regulatory Services - Public Health - Cemeteries & Columbaria

739	Interment - Columbarium - Companion Niche (Stone Wall)			
	Albany Creek, Samsonvale and Samford Cemeteries			
	Fee Type	Fee 18/19	Fee 19/20	Fee Unit
	0	\$1,672.00	\$1,705.00	per application

Regulatory Services - Public Health - Cemeteries & Columbaria

740	Reservation - Companion Niche (Brick Wall)			
	Dayboro, Lawnton and Samford Cemeteries			
	Fee Type	Fee 18/19	Fee 19/20	Fee Unit
	0	\$606.00	\$618.00	per application

ITEM 3.1 - 2019/20 FEES AND CHARGES SCHEDULE - COMMUNITY AND ENVIRONMENTAL SERVICES - REGIONAL (Cont.)



Schedule of Fees And Charges - 2019/2020

Regulatory Services - Public Health - Cemeteries & Columbaria

Placement - Companion Niche (Brick Wall) - Second Placement

741 Dayboro, Lawnton and Samford Cemeteries

Fee Type	Fee 18/19	Fee 19/20	Fee Unit
0	\$505.00	\$517.00	per application

Regulatory Services - Public Health - Cemeteries & Columbaria

Interment - Columbarium - Companion Niche (Brick Wall)

742 Dayboro, Lawnton and Samford Cemeteries

Fee Type	Fee 18/19	Fee 19/20	Fee Unit
0	\$1,167.00	\$1,190.00	per application

Regulatory Services - Public Health - Cemeteries & Columbaria

Placement - Garden Plinth - Companion - Second Placement

743 Albany Creek, Samford, Lawnton, Radcliffe and Caboolture Lawn Cemeteries

Fee Type	Fee 18/19	Fee 19/20	Fee Unit
0	\$543.00	\$554.00	per application

ITEM 3.1 - 2019/20 FEES AND CHARGES SCHEDULE - COMMUNITY AND ENVIRONMENTAL SERVICES - REGIONAL (Cont.)



Schedule of Fees And Charges - 2019/2020

Regulatory Services - Public Health - Cemeteries & Columbaria

744	Interment - Garden Plinth - Companion			
	Albany Creek, Samford, Lawnton, Redcliffe and Caboolture Lawn Cemeteries	Fee Type	Fee 18/19	Fee 19/20
		0	\$1,567.00	\$1,598.00
				Fee Unit
				per application

Regulatory Services - Public Health - Cemeteries & Columbaria

745	Plaque - Columbarium - Companion (Stone Wall)			
	Albany Creek, Samford and Samsonvale Cemeteries	Fee Type	Fee 18/19	Fee 19/20
		0	\$563.00	\$574.00
				Fee Unit
				per application

Regulatory Services - Public Health - Cemeteries & Columbaria

746	Plaque - Columbarium - Companion (Brick Wall)			
	Dayboro, Lawnton and Samford Cemeteries	Fee Type	Fee 18/19	Fee 19/20
		0	\$429.00	\$438.00
				Fee Unit
				per application

ITEM 3.1 - 2019/20 FEES AND CHARGES SCHEDULE - COMMUNITY AND ENVIRONMENTAL SERVICES - REGIONAL (Cont.)



Schedule of Fees And Charges - 2019/2020

Regulatory Services - Public Health - Cemeteries & Columbaria

747	Photo - Ceramic (7cm x 9cm)			
	All Cemeteries	Fee Type	Fee 18/19	Fee 19/20
		0	\$161.00	\$164.00
				Fee Unit
				Per application

Regulatory Services - Public Health - Cemeteries & Columbaria

748	Photo - Ceramic (6cm x 8cm)			
	All Cemeteries	Fee Type	Fee 18/19	Fee 19/20
		0	\$151.00	\$154.00
				Fee Unit
				per application

Regulatory Services - Public Health - Cemeteries & Columbaria

749	Photo - Ceramic (5cm x 7cm)			
	All Cemeteries	Fee Type	Fee 18/19	Fee 19/20
		0	\$148.00	\$151.00
				Fee Unit
				per application

ITEM 3.1 - 2019/20 FEES AND CHARGES SCHEDULE - COMMUNITY AND ENVIRONMENTAL SERVICES - REGIONAL (Cont.)



Schedule of Fees And Charges - 2019/2020

Regulatory Services - Public Health - Cemeteries & Columbaria

750	Photo - Ceramic (3cm x 4cm)			
	All Cemeteries	Fee Type	Fee 18/19	Fee 19/20
		0	\$84.00	\$86.00
				Fee Unit
				per application

Regulatory Services - Public Health - Cemeteries & Columbaria

751	Application - Monumental Work			
	Albany Creek, Caboolture, Dayboro, Lawnton, Radcliffe, Samford and Samsonvale Cemeteries	Fee Type	Fee 18/19	Fee 19/20
		0	\$207.00	\$211.00
				Fee Unit
				per application

Regulatory Services - Public Health - Cemeteries & Columbaria

752	Plaque - Additional Emblems and Badges			
	For all plaques, additional emblems and badges available upon request.	Fee Type	Fee 18/19	Fee 19/20
		0	\$76.00	\$78.00
				Fee Unit
				per application

ITEM 3.1 - 2019/20 FEES AND CHARGES SCHEDULE - COMMUNITY AND ENVIRONMENTAL SERVICES - REGIONAL (Cont.)



Schedule of Fees And Charges - 2019/2020

Regulatory Services - Public Health - Cemeteries & Columbaria

Refund - Reservations (All types)

753 Written application required.

Fee Type	Fee 18/19	Fee 19/20	Fee Unit
0	See Notes	Price On Application	per application

Regulatory Services - Public Health - Cemeteries & Columbaria

Overtime charge

754 All Cemeteries
This fee is applicable where staff are required to attend beyond scheduled burial times.

Fee Type	Fee 18/19	Fee 19/20	Fee Unit
0	\$240.00	\$245.00	per hour

Regulatory Services - Public Health - Cemeteries & Columbaria

Exhumation

755 Applies to all cemeteries (Price on application)

Fee Type	Fee 18/19	Fee 19/20	Fee Unit
0	Price On Application	Price On Application	per application

ITEM 3.1 - 2019/20 FEES AND CHARGES SCHEDULE - COMMUNITY AND ENVIRONMENTAL SERVICES - REGIONAL (Cont.)



Schedule of Fees And Charges - 2019/2020

Regulatory Services - Public Health - Cemeteries & Columbaria

Plaque - Extra Wording

756 Extra wording on the plaque is available at cost.

Fee Type	Fee 18/19	Fee 19/20	Fee Unit
0	Price On Application	Price On Application	per application

Regulatory Services - Public Health - Declared Pest Plants

Declared Plants - Clearing Work

757 Recovery of charges incurred by Council for the clearing of a property where property owners fail to meet requirements of the Biosecurity Act 2014.

Fee Type	Fee 18/19	Fee 19/20	Fee Unit
0	At Cost	At Cost	per legislative requirement

Regulatory Services - Public Health - Food Safety

Food Business Licence - Temporary Premises - Single Event

758 This fee is for Food stall approval for operators at a single event. i.e Kitefest, Woodford Folk Festival

Fee Type	Fee 18/19	Fee 19/20	Fee Unit
0	New Fee	\$165.00	per application

ITEM 3.1 - 2019/20 FEES AND CHARGES SCHEDULE - COMMUNITY AND ENVIRONMENTAL SERVICES - REGIONAL (Cont.)



Schedule of Fees And Charges - 2019/2020

Regulatory Services - Public Health - Food Safety

Food Business Licence - Application - Administrative Amendment

759 This fee covers amendments to food business licences where no plan assessment is required. (eg. Change of ownership or change of food safety supervisors details etc)

Fee Type	Fee 18/19	Fee 19/20	Fee Unit
C	New Fee	\$174.00	per application

Regulatory Services - Public Health - Food Safety

Food Business Licence - Annual Renewal - Category 1 Premises (Large)

760 Fee relates to Large Category 1 Food Businesses with 3 or more food preparation areas. (i.e Supermarket)

Fee Type	Fee 18/19	Fee 19/20	Fee Unit
C	\$1,020.00	\$1,040.00	per premises

Regulatory Services - Public Health - Food Safety

Food Business Licence - Application (Mobile Vendor or Annual Temporary)

761 This application is for a new Food Business Licence for a Mobile vendor or Annual Temporary Licence.

i.e where the application is for a regular event but only occurs for few days at a time (no more than 3 days) - i.e markets

Fee Type	Fee 18/19	Fee 19/20	Fee Unit
C	\$408.00	\$416.00	per application

ITEM 3.1 - 2019/20 FEES AND CHARGES SCHEDULE - COMMUNITY AND ENVIRONMENTAL SERVICES - REGIONAL (Cont.)



Schedule of Fees And Charges - 2019/2020

Regulatory Services - Public Health - Food Safety

Food Business Licence - Application - Amendment

762 This fee covers assessment of any changes to layout or floor plan of food premises, or requests to amend licence conditions and includes an inspection

Fee Type	Fee 18/19	Fee 19/20	Fee Unit
C	\$137.00	\$250.00	per application

Regulatory Services - Public Health - Food Safety

Food Business Licence - Temporary Premises - Long Term

763 Long Term Temporary Licence applicable for 5 or more consecutive days at the one event.

Fee Type	Fee 18/19	Fee 19/20	Fee Unit
C	\$161.00	Discontinued 30/06/2019	per application

Regulatory Services - Public Health - Food Safety

Food Safety Program - Amendment of Process

764 To meet licencing requirements, certain food businesses require an approved food safety program. Eg. Childcare centres and nursing homes. If any amendments are made to those processes, this approval is required.

Fee Type	Fee 18/19	Fee 19/20	Fee Unit
C	\$222.00	\$226.00	per application

ITEM 3.1 - 2019/20 FEES AND CHARGES SCHEDULE - COMMUNITY AND ENVIRONMENTAL SERVICES - REGIONAL (Cont.)



Schedule of Fees And Charges - 2019/2020

Regulatory Services - Public Health - Food Safety

Food Business Licence - Temporary premises - Short Term

765 Short Term Licence applicable for 4 consecutive days at one event.

Fee Type	Fee 18/19	Fee 19/20	Fee Unit
C	\$113.00	Discontinued 30/06/2019	per application

Regulatory Services - Public Health - Food Safety

Food Business Licence - Annual Renewal - Category 2 Premises

766 Includes Domestic Water Carrier Licences.

This fee is applicable to Food Businesses that sell low risk food under the Food Act.

Fee Type	Fee 18/19	Fee 19/20	Fee Unit
C	\$147.00	\$150.00	per premises

Regulatory Services - Public Health - Food Safety

Food Business Licence - Annual Renewal - Category 1B Premises

767 This fee is applicable to previously rated "Medium" risk Food Businesses that sell high risk food as described in the Food Act.

Fee Type	Fee 18/19	Fee 19/20	Fee Unit
C	\$443.00	\$452.00	per premise

ITEM 3.1 - 2019/20 FEES AND CHARGES SCHEDULE - COMMUNITY AND ENVIRONMENTAL SERVICES - REGIONAL (Cont.)



Schedule of Fees And Charges - 2019/2020

Regulatory Services - Public Health - Food Safety

Food Business Licence - Annual Renewal - Category 1 Premises

768 This fee is applicable to Food Businesses that sell high risk food as described by the Food Act

Fee Type	Fee 18/19	Fee 19/20	Fee Unit
C	\$662.00	\$675.00	per premises

Regulatory Services - Public Health - Food Safety

Food Safety Program - Accreditation (existing food business)

769 Under the Food Act some businesses require food safety program. If a licensed activity changes operation and requires a Food Safety Program this fee is charged for the auditing and accreditation of the program.

This fee is applicable to existing Food Businesses only. For new applications refer to Development Services.

Fee Type	Fee 18/19	Fee 19/20	Fee Unit
C	\$328.00	\$328.00	per audit

Regulatory Services - Public Health - Immunisation

Vaccines

770 Vaccines available at all Council Community immunisation Clinics. Vaccines include: Varicella (Chicken Pox), Influenza, Hepatitis B, Hepatitis A & B, Diphtheria/Tetanus/Pertussis (DTP).

Fee Type	Fee 18/19	Fee 19/20	Fee Unit
0	At Cost	At Cost	per vaccine



Schedule of Fees And Charges - 2019/2020

Community & Environmental Services Regulatory Services

Regulatory Services - Public Health - Public Swimming Pools

Prescribed Activity Inspection Fee

771 This fee may be charged if inspections are required as part of Prescribed Activity Applications.

Fee Type	Fee 18/19	Fee 19/20	Fee Unit
C	\$66.00	\$67.00	per inspection

Regulatory Services - Public Health - Rental Premises

Permit - Shared Facility Accommodation - Annual Renewal

772 This fee is applicable when the accommodation provides for 6 or more residents - includes Hotels, Motels, Hostels, Backpacker Apartments and Serviced Rooms

A new application is required every 12months.

Fee Type	Fee 18/19	Fee 19/20	Fee Unit
C	\$56.00	\$57.00	per unit

Regulatory Services - Roads, Traffic & Transport -

Application - Non-Self Assessable Driveway

773 Applies to privately constructed residential driveway applications that do not meet the self-assessable criteria.
This includes 1 inspection.

Fee Type	Fee 18/19	Fee 19/20	Fee Unit
C	\$148.00	\$289.00	per application

4 ASSET CONSTRUCTION & MAINTENANCE SESSION

(Cr A Hain)

ITEM 4.1

BAY AVENUE DECEPTION BAY - DRAINAGE RESTORATION WORKS - DIVISION 5

Meeting / Session: 4 ASSET CONSTRUCTION & MAINTENANCE
Reference: A18244207 : 14 March 2019 - Refer **Confidential** Supporting Information
A18137815
Responsible Officer: JV, Graduate Engineer (ECM Asset Maintenance)

Executive Summary

Tenders were called for the 'Drainage Restoration Works - Bay Avenue, Deception Bay (MBRC008257)' project through open tender via the LG Tenderbox using a schedule of rates. Tenders closed on 5 February 2019, with two conforming tenders received.

It is recommended that the tender for the 'Drainage Restoration Works - Bay Avenue, Deception Bay (MBRC008257)' be awarded to Piling & Concreting Australia (PCA) Pty Ltd T/A Piling & Civil Australia for the total sum of \$366,800.00 (excl. GST).

OFFICER'S RECOMMENDATION

That the tender for 'Drainage Restoration Works - Bay Avenue, Deception Bay (MBRC008257)' be awarded to Piling & Concreting Australia Pty Ltd T/A Piling & Civil Australia for the amount of \$366,800.00 (excluding GST).

- a) That the Council enters into an agreement with Piling & Concreting Australia Pty Ltd T/A Piling & Civil Australia as described in this report.
- b) That the Chief Executive Officer be authorised to take all action necessary, including but not limited to, negotiating, making, amending, signing and discharging the agreement with Piling & Concreting Australia Pty Ltd T/A Piling & Civil Australia for 'Drainage Restoration Works - Bay Avenue, Deception Bay (MBRC008257)' and any required variations of the agreement on Council's behalf.

ITEM 4.1 BAY AVENUE DECEPTION BAY - DRAINAGE RESTORATION WORKS - DIVISION 5 - A18244207 (Cont.)

REPORT DETAIL

1. Background

The Bay Avenue drain is an open lined concrete drain capturing the runoff from the localised area of Deception Bay and discharging into Deception Bay. It has been identified that a section of the drainage wall at Bay Avenue, Deception Bay has deteriorated and collapsed as a result of recent rain events. A temporary solution has been put in place; however, upon further inspection, there are signs of distress (vertical lateral movement) along the remaining wall and a long term permanent solution is required to stabilise the wall. Engineered designs have been sought to allow the drainage wall to be restored to a stable functional condition.

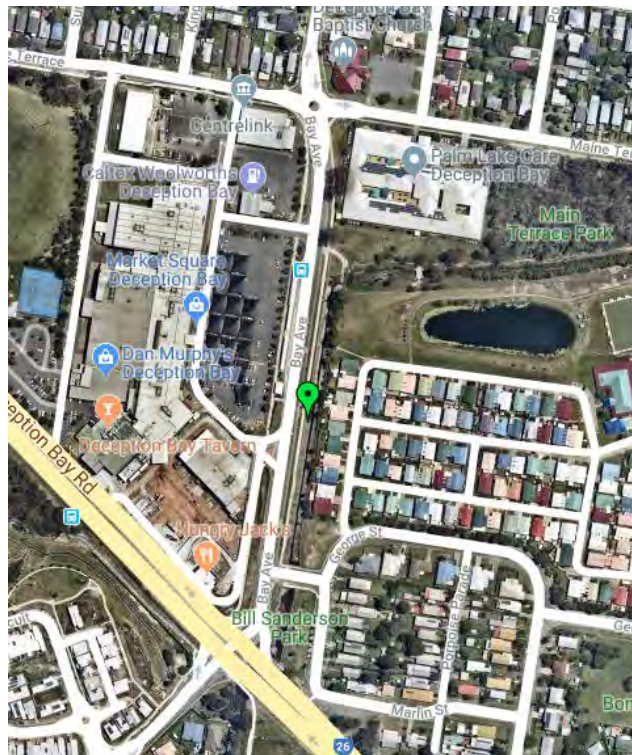

Figure 1: Location of drainage restoration works

2. Explanation of Item

Tenders were called for the 'Drainage Restoration Works - Bay Avenue, Deception Bay (MBRC008257)'. Tenders closed on 5 February 2019, with two conforming tenders received. The tenders were assessed by a selection panel in accordance with Council's Procurement Policy and the selection criteria as set out in the tender documents.

All tenderers and their final weighting scores are tabled below (ranked from highest to lowest):

Rank	Tenderer	Evaluation Score
1	Piling & Concreting Australia Pty Ltd T/A Piling & Civil Australia	100.00
2	DCG Company Pty Ltd T/A Absolut Constructions	84.31

ITEM 4.1 BAY AVENUE DECEPTION BAY - DRAINAGE RESTORATION WORKS - DIVISION 5 - A18244207 (Cont.)

Piling & Concreting Australia (PCA) Pty Ltd T/A Piling & Civil Australia received the highest overall assessment score against the selection criteria. Their submission met all the requirements of the tender specification and was the lowest priced offer received. PCA provided a comprehensive tender, referencing similar types of works completed previously. Based on the tender evaluation, a tender clarification meeting was held with PCA to review their tender submission, ensuring the project could be delivered to Council's satisfaction and within budget allocation. The offer from PCA was deemed best value to Council.

DCG Company Pty Ltd T/A Absolut Constructions provided a satisfactory but less detailed tender. The additional cost associated with the offer did not provide any increased benefits to Council.

3. Strategic Implications

3.1 Legislative/Legal Implications

Due to the value of the work being greater than \$200,000, a competitive open tender process was undertaken. The tender was called in accordance with the *Local Government Act 2009*.

3.2 Corporate Plan / Operational Plan

This project is consistent with the Corporate Plan outcome - Valuing Lifestyle: Healthy natural environment - a clean and healthy environment.

3.3 Policy Implications

This project has been procured in accordance with the provisions of the following documents:

- Council's Procurement Policy 2150-006
- *Local Government Act 2009*
- Local Government Regulation 2012 Chapter 6.

3.4 Risk Management Implications

The project risk has been assessed and the following issues identified. The manner in which the possible impact of these risks can be minimised is detailed below.

A third-party review of financial status has been undertaken and the successful tenderer was rated 'sound', which has confirmed PCA has the capability and financial capacity to carry out the tendered works.

The potential risks associated with the works in relation to pedestrians and vehicles has been considered and the successful contractor is required to carry out all works in accordance with the MUTCD (Manual of Uniform Traffic Control Devices) and ensure the area is made safe whilst works are being carried out, prior to allowing pedestrian access.

3.5 Delegated Authority Implications

No delegated authority implications arising as a direct result of this report.

3.6 Financial Implications

Council has allocated \$400,000.00 (excl. GST) in the 2018/19 financial year for the capital restoration of this drainage asset. The recommended offer from PCA is within budget allocation. The amounts below are excluding GST.

Tender price (construction/D&C/supply/purchase)	\$ 366,800.00
Contingency (7.5%)	\$ 27,510.00
Qleave (0.475%)	\$ 1,742.30

Total Project Cost	\$ 396,052.30
	=====

The budget funds are sufficient and the project will be debited to project number 107546.

ITEM 4.1 BAY AVENUE DECEPTION BAY - DRAINAGE RESTORATION WORKS - DIVISION 5 - A18244207 (Cont.)

3.7 Economic Benefit

The proposed restoration will extend the life of the drain and reduce ongoing maintenance.

3.8 Environmental Implications

The restoration works will reduce the risk of any future drainage wall collapses and silt entering our waterways and Moreton Bay.

3.9 Social Implications

These works will improve the life expectancy of the existing drainage infrastructure and therefore protect Council assets, people and the environment for future and existing use.

3.10 Consultation / Communication

Senior Procurement Officers from Financial and Project Services have been consulted during the assessment and tendering process.

SUPPORTING INFORMATION

Ref: A18137815

The following list of supporting information is provided for:

ITEM 4.1

BAY AVENUE DECEPTION BAY - DRAINAGE RESTORATION WORKS - DIVISION 5

Confidential #1 Tender Evaluation

5 PARKS, RECREATION & SPORT SESSION

(Cr K Winchester)

No items for consideration.

6 LIFESTYLE & AMENITY SESSION

(Cr D Sims)

No items for consideration.

7 ECONOMIC DEVELOPMENT, EVENTS & TOURISM SESSION

(Cr P Flannery)

No items for consideration.

8 REGIONAL INNOVATION

(Cr D Grimwade)

No items for consideration.

9 GENERAL BUSINESS

ANY OTHER BUSINESS AS PERMITTED BY THE MEETING CHAIRPERSON.