Surveyor: Rob Slater
Field Book: H17777
Vessel: Navigator
Data Type: MINIMUM DEPTHS
Data File: 19501001

DESIGN DIMENSIONS
Depth: N/A
Ins. Depth: N/A

Notes:
Vertical Datum = AHD and Charts are not for Navigation
To Convert to LAT, plotted soundings are 1.10m Shallower

VERTICAL MEASUREMENTS
Equipment: 8125H / VZ-1000
Calibration: 8/04/2017 & 23/05/2017
Tide Gauge: Local Benchmarks
Benchmark: Smartnet
Datum: AHD

HORIZONTAL POSITIONING
Equipment: POS MV
Mode: RTK Fixed
Base Station: SmartNet (i-Max)
Datum: GDA

SPECIFIED SYSTEM ACCURACY
Vertical Tolerance (95%): ± 0.15 m
Horizontal Tolerance (95%): ± 0.5 m
Typical Coverage: 100%
Survey Class: A

CLIENT: Moreton Bay Regional Council
PURPOSE OF SURVEY: Investigation

ROBERT SLATER
SURVEYED AND CHECKED DATE
AARON WILLCOCK
SUPERVISING SURVEYOR (ARCP LEVEL 1) DATE
GILES STIMSON
APPROVED DATE

Pacific Harbour Legend (m)

-2.0 0.0 2.0 4.0 6.0 8.0

SCALE 1:2000 (Before Reduction from A1 sheet)
Metres
0 40 80 120 160 200

LEVEL DATUM: AHD
AZIMUTH DATUM: GDA

Pacific Harbour Canal Estate

Bribie Island

INVESTIGATION SURVEY 23/05/2017 - 26/05/2017

GDA

PORT OF BRISBANE PTY LTD 3 PORT CENTRAL AVENUE PORT OF BRISBANE QUEENSLAND 4178 Phone 07 32584888

Disclaimer:

This hydrographic survey is current at the date of publication shown and may not be accurate after this date. The period of its accuracy will depend upon weather conditions and natural rates of erosion or accretion in the survey area, as well as other causes.

Port of Brisbane Pty Ltd will in no circumstances be liable to any person that uses or relies upon the hydrographic survey **except** to the customer (as defined) when being used for the Purpose as defined. Port of Brisbane Pty Ltd expressly disclaims liability (including for negligence) to any other person for injury, loss or damage arising directly or indirectly out of any use of or reliance on this hydrographic survey.

©PORT OF BRISBANE PTY LTD 2017

PORT of BRISBANE
Here for the future

Dwg. No: 134255 - 1
Proj. File: PacificHarbour.LWF

Surveyor: Rob Slater
Field Book: H17777
Vessel: Navigator
Data Type: MINIMUM DEPTHS
Data File: 19501001

DESIGN DIMENSIONS
Depth: N/A
Ins. Depth: N/A

Notes:
Vertical Datum = AHD and Charts are not for Navigation
To Convert to LAT, plotted soundings are 1.10m Shallower

VERTICAL MEASUREMENTS
Equipment: 8125H / VZ-1000
Calibration: 8/04/2017 & 23/05/2017
Tide Gauge: Local Benchmarks
Benchmark: Smartnet
Datum: AHD

HORIZONTAL POSITIONING
Equipment: POS MV
Mode: RTK Fixed
Base Station: SmartNet (i-Max)
Datum: GDA

SPECIFIED SYSTEM ACCURACY
Vertical Tolerance (95%): ± 0.15 m
Horizontal Tolerance (95%): ± 0.5 m
Typical Coverage: 100%
Survey Class: A

CLIENT: Moreton Bay Regional Council
PURPOSE OF SURVEY: Investigation

ROBERT SLATER
SURVEYED AND CHECKED DATE
AARON WILLCOCK
SUPERVISING SURVEYOR (AHSCP LEVEL 1) DATE
GILES STIMSON
APPROVED DATE

Pacific Harbour Legend (m)
-2.0 0.0 2.0 4.0 6.0 8.0

SCALE 1:2000 (Before Reduction from A1 sheet)
Metres
0 40 80 120 160 200

LEVEL DATUM: AHD
AZIMUTH DATUM: GDA

Pacific Harbour Canal Estate

Bribie Island

INVESTIGATION SURVEY 23/05/2017 - 26/05/2017

PORT OF BRISBANE PTY LTD 3 PORT CENTRAL AVENUE PORT OF BRISBANE QUEENSLAND 4178 Phone 07 32584888

Disclaimer:
This hydrographic survey is current at the date of publication shown and may not be accurate after this date. The period of its accuracy will depend upon weather conditions and natural rates of erosion or accretion in the survey area, as well as other causes.

Port of Brisbane Pty Ltd will in no circumstances be liable to any person that uses or relies upon the hydrographic survey **except** to the customer (as defined) when being used for the Purpose as defined. Port of Brisbane Pty Ltd expressly disclaims liability (including for negligence) to any other person for injury, loss or damage arising directly or indirectly out of any use of or reliance on this hydrographic survey.

PORT of BRISBANE
Here for the future
(PORT OF BRISBANE PTY LTD 2017)

Dwg. No. 134255 - 2
Proj. File: PacificHarbour.LWF

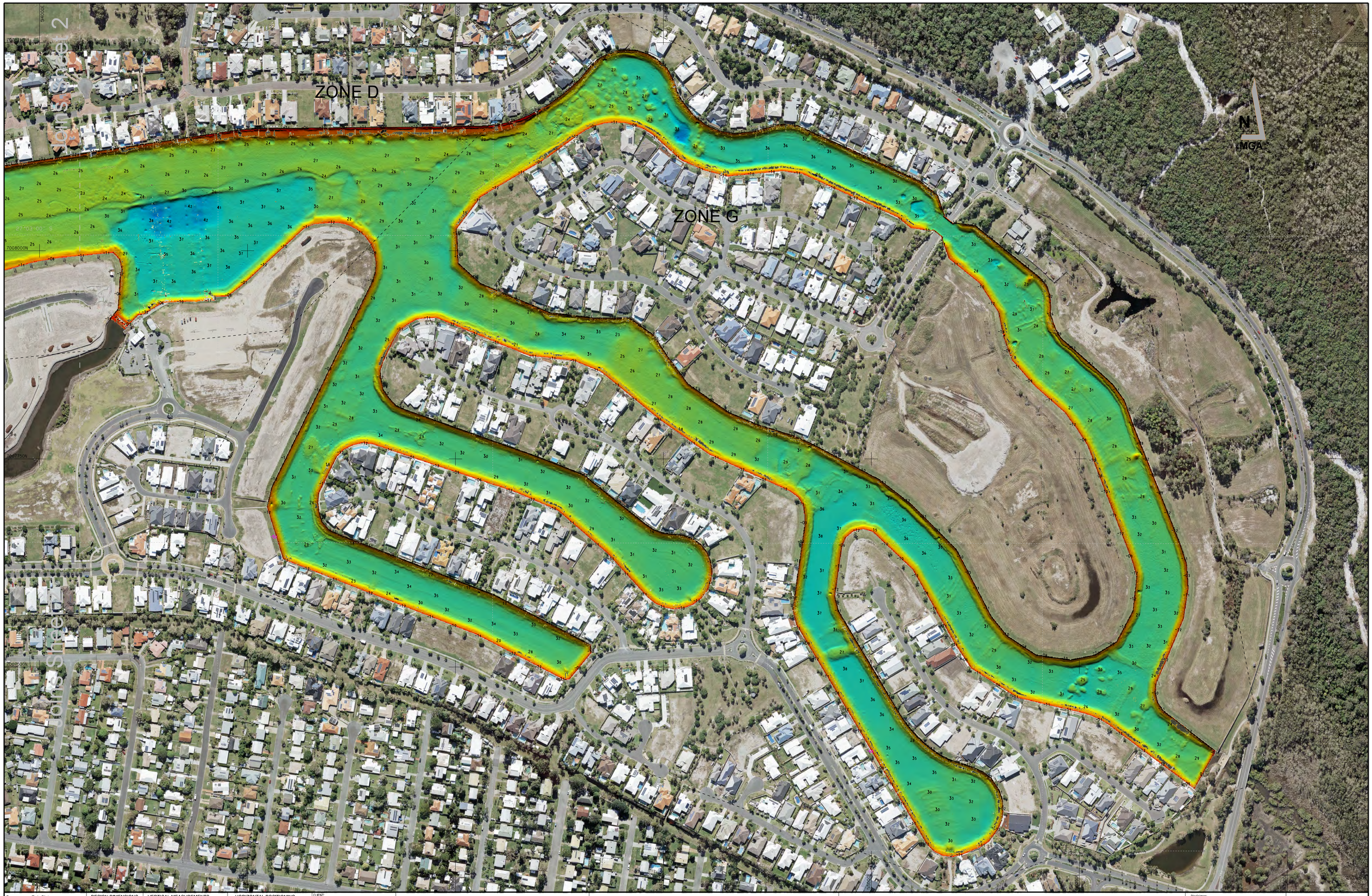

Surveyor: Rob Slater Field Book: H17777 Vessel: Navigator Data Type: MINIMUM DEPTHS Data File: 19501001	DESIGN DIMENSIONS Depth: N/A Ins. Depth: N/A	VERTICAL MEASUREMENTS Equipment: 8125H / VZ-1000 Calibration: 8/04/2017 & 23/05/2017 Tide Gauge: Local Benchmarks Benchmark: Smartnet Datum: AHD	HORIZONTAL POSITIONING Equipment: POS MV Mode: RTK Fixed Base Station: SmartNet (i-Max) Datum: GDA

Notes:
Vertical Datum = AHD and Charts are not for Navigation
To Convert to LAT, plotted soundings are 1.10m Shallower

SPECIFIED SYSTEM ACCURACY

Vertical Tolerance (95%): ± 0.15 m
Horizontal Tolerance (95%): ± 0.5 m
Typical Coverage: 100%
Survey Class: A

CLIENT: Moreton Bay Regional Council

PURPOSE OF SURVEY: Investigation

ROBERT SLATER
SURVEYED AND CHECKED DATE

AARON WILLCOCK
SUPERVISING SURVEYOR (AHSCP LEVEL 1) DATE

GILES STIMSON
APPROVED DATE

Pacific Harbour Legend (m)

-2.0 0.0 2.0 4.0 6.0 8.0

SCALE 1:2000 (Before Reduction from A1 sheet)

Metres

0 40 80 120 160 200

LEVEL DATUM: AHD

AZIMUTH DATUM: GDA

Pacific Harbour Canal Estate

Bribie Island

INVESTIGATION SURVEY 23/05/2017 - 26/05/2017

GDA

PORT OF BRISBANE PTY LTD 3 PORT CENTRAL AVENUE PORT OF BRISBANE QUEENSLAND 4178 Phone 07 32584888

Disclaimer:

This hydrographic survey is current at the date of publication shown and may not be accurate after this date. The period of its accuracy will depend upon weather conditions and natural rates of erosion or accretion in the survey area, as well as other causes.

Port of Brisbane Pty Ltd will in no circumstances be liable to any person that uses or relies upon the hydrographic survey **except** to the customer (as defined) when being used for the Purpose as defined. Port of Brisbane Pty Ltd expressly disclaims liability (including for negligence) to any other person for injury, loss or damage arising directly or indirectly out of any use of or reliance on this hydrographic survey.

PORT of BRISBANE
Here for the future

PORT OF BRISBANE PTY LTD 2017

Dwg. No. 134255 - 3

Proj. File: PacificHarbour.LWF