

# **Regional Floodplain Database:**

---

## **Hydrologic and Hydraulic Modelling - Upper Pine River (UPR)**



## COPYRIGHT NOTICE



This document, Hydrologic and Hydraulic Modelling - Upper Pine River (UPR), is licensed under the [Creative Commons Attribution 4.0 Licence](#), unless otherwise indicated.

**Please give attribution to:** © Moreton Bay Regional Council 2016

We also request that you observe and retain any notices that may accompany this material as part of the attribution.

### **Notice Identifying Other Material and/or Rights in this Publication:**

The author of this document has taken steps to both identify third-party material and secure permission for its reproduction and reuse. However, please note that where these materials are not licensed under a Creative Commons licence or similar terms of use, you should obtain permission from the rights holder to reuse their material beyond the ways you are permitted to use them under the [Copyright Act 1968](#). Where third party material is used, this has been identified within the document. Please also see the Table of References.

### **Further Information**

For further information about the copyright in this document, please contact:

Moreton Bay Regional Council

PO Box 159

CABOOLTURE QLD 4510

Email: [mbrc@moretonbay.qld.gov.au](mailto:mbrc@moretonbay.qld.gov.au)

Phone: (07) 3205 0555

## DISCLAIMER

The [Creative Commons Attribution 4.0 Licence](#) contains a Disclaimer of Warranties and Limitation of Liability. In addition: **This flood study and its associated models and data were produced by Worley Parsons for Moreton Bay Regional Council only. The views expressed in the study are those of the author(s) alone, and do not necessarily represent the views of the Moreton Bay Regional Council. Reuse of this study or its associated data by anyone for any other purpose could result in error and/or loss. You should obtain professional advice before making decisions based upon the contents of this document.**



**WorleyParsons**

resources & energy

**EcoNomics**

**MORETON BAY REGIONAL COUNCIL**

# **Regional Floodplain Database**

## **Hydrologic and Hydraulic Modelling Report: Upper Pine River (UPR)**

301001-01156 – 00-EN-REP-0002

30 Jul 2012

**Infrastructure & Environment**

Level 3, 60 Albert Street

Brisbane QLD 4000

Australia

Telephone: +61 7 3239 7400

Facsimile: +61 7 3221 7791

[www.worleyparsons.com](http://www.worleyparsons.com)

ABN 61 001 279 812





## MORETON BAY REGIONAL COUNCIL

### REGIONAL FLOODPLAIN DATABASE

#### HYDROLOGIC AND HYDRAULIC MODELLING REPORT: UPPER PINE RIVER (UPR)

## SYNOPSIS

This flood study report has been prepared by WorleyParsons for Moreton Bay Regional Council for the purposes of documenting the methodology, approach and outcomes associated with the comprehensive flood assessment works undertaken for the Upper Pine River (UPR) minor basin as part of the MBRC Regional Floodplain Database (RFD) Stage 2 project. The study has included detailed hydrologic and hydraulic modelling to assess the flood behaviour of UPR for a range of design storm events from the 1 year Average Recurrence Interval (ARI) event to the Probable Maximum Flood (PMF).

Modelling software packages used in this flood study are the WBNM (Watershed Bounded Network Model) as the hydrologic modelling software and TUFLOW as the hydraulic modelling software.

The flood assessment undertaken for the UPR minor basin as documented in this report has been successful in addressing the overall objectives of the study. It is considered that the associated model outputs can be adopted by MBRC for the Regional Floodplain Database to deliver seamless information about flood behaviour across the entire Moreton Bay Regional Council area.

### Disclaimer

*This report has been prepared on behalf of and for the exclusive use of MORETON BAY REGIONAL COUNCIL, and is subject to and issued in accordance with the agreement between MORETON BAY REGIONAL COUNCIL and WorleyParsons. WorleyParsons accepts no liability or responsibility whatsoever for it in respect of any use of or reliance upon this report by any third party.*

#### PROJECT 301001-01156 - REGIONAL FLOODPLAIN DATABASE

REV	DESCRIPTION	ORIG	REVIEW	WORLEY- PARSONS APPROVAL	DATE	CLIENT APPROVAL	DATE
0	Issue for use	 L Cheung	 K Hegerty	 M Shaw	30 Jul 2012		





## CONTENTS

<b>1</b>	<b>INTRODUCTION .....</b>	<b>4</b>
1.1	Scope .....	4
1.2	Objectives .....	4
1.3	General Approach .....	4
1.4	Related Sub-Projects (RFD Stage 1 & Stage 2 Pilot) .....	5
<b>2</b>	<b>AVAILABLE DATA .....</b>	<b>8</b>
2.1	Qualification to Report Findings .....	8
<b>3</b>	<b>METHODOLOGY .....</b>	<b>10</b>
3.1	Data Review .....	10
3.1.1	Infrastructure Data Assessment .....	10
3.1.2	Calibration and Validation .....	10
3.1.3	Hydrography .....	10
3.2	Hydrologic Model .....	11
3.3	Hydraulic Model .....	11
3.3.1	Model Selection .....	11
3.3.2	Model Geometry .....	12
3.3.3	Model Structures .....	14
3.3.4	Landuse Mapping .....	14
3.3.5	Model Boundaries .....	17
3.4	Model Calibration and Validation .....	17
3.5	Design Flood Events .....	18
3.5.1	Critical Storm Duration Assessment .....	18
3.5.2	Design Event Simulations .....	19
3.6	Sensitivity Analysis .....	23
3.6.1	Future Landuse Analysis .....	23
3.6.2	Hydraulic Roughness Analysis .....	23
3.6.3	Structure Blockage Analysis .....	24



**MORETON BAY REGIONAL COUNCIL  
REGIONAL FLOODPLAIN DATABASE  
HYDROLOGIC AND HYDRAULIC MODELLING REPORT: UPPER PINE RIVER (UPR)**

---

	3.6.4	Climate Change and Downstream Boundary Condition Analysis.....	24
<b>4</b>		<b>RESULTS AND OUTCOMES .....</b>	<b>25</b>
	<b>4.1</b>	<b>Calibration and Validation .....</b>	<b>25</b>
	4.1.1	Overview .....	25
	4.1.2	January 2011 Results .....	25
	4.1.3	May 2009 Results .....	30
	4.1.4	Conclusion .....	31
	<b>4.2</b>	<b>Design Flood Behaviour .....</b>	<b>32</b>
	4.2.1	Model Results .....	32
	4.2.2	Digital Data Provision.....	33
	<b>4.3</b>	<b>Sensitivity Analysis .....</b>	<b>33</b>
	4.3.1	Future Landuse Analysis .....	33
	4.3.2	Hydraulic Roughness Analysis .....	34
	4.3.3	Structure Blockage Analysis .....	34
	4.3.4	Climate Change Assessment and Downstream Boundary Condition Analysis.....	34
	<b>4.4</b>	<b>Model Limitations .....</b>	<b>35</b>
<b>5</b>		<b>CONCLUSIONS AND RECOMMENDATIONS.....</b>	<b>36</b>
<b>6</b>		<b>REFERENCES .....</b>	<b>37</b>

## LIST OF TABLES

<b>Table 1-1</b>	<b>Related Previous Sub-Projects .....</b>	<b>6</b>
<b>Table 3-1</b>	<b>Rainfall Loss and Model Lag Parameters .....</b>	<b>11</b>
<b>Table 3-2</b>	<b>Hydraulic Model Roughness and Landuse Categorisation .....</b>	<b>15</b>
<b>Table 3-3</b>	<b>Depth Varying Manning's 'n' .....</b>	<b>15</b>
<b>Table 3-4</b>	<b>Critical Duration Selection .....</b>	<b>19</b>
<b>Table 3-5</b>	<b>Blockage Categories and Factors (SKM 2012c).....</b>	<b>24</b>
<b>Table 4-1</b>	<b>Summary of Modelled Differences in Peak Flood Levels .....</b>	<b>26</b>



## MORETON BAY REGIONAL COUNCIL

## REGIONAL FLOODPLAIN DATABASE

## HYDROLOGIC AND HYDRAULIC MODELLING REPORT: UPPER PINE RIVER (UPR)

---

### LIST OF FIGURES

Figure 3-1	Hydraulic Model Layout.....	13
Figure 3-2	Landuse Mapping – Existing Conditions.....	16
Figure 3-3	North Pine Dam Spillway Stage-Discharge Rating Curve.....	17
Figure 3-4	Critical Duration Assessment for the 10 Year ARI Event.....	20
Figure 3-5	Critical Duration Assessment for the 100 Year ARI Event.....	21
Figure 3-6	Critical Duration Analysis for the PMF Event.....	22
Figure 4-1	Flood Level Comparison Histogram .....	26
Figure 4-2	Flood Level Comparison (Modelled – Measured) – January 2011 Event .....	28
Figure 4-3	Comparison of Stage Hydrographs – North Pine Dam 2011 Event .....	29
Figure 4-4	Comparison of Stage Hydrographs – Baxters Creek Gauge 2011 Event .....	30
Figure 4-5	Comparison of Stage Hydrographs – Kobble Creek Gauge 2011 Event .....	30
Figure 4-6	Comparison of Stage Hydrographs – Baxters Creek Gauge 2009 Event .....	31
Figure 4-7	Comparison of Stage Hydrographs – North Pine Dam 2009 Event .....	31

### APPENDICES

APPENDIX A: INFRASTRUCTURE DATA ASSESSMENT REPORT

APPENDIX B: HYDROGRAPHY REVIEW REPORT

APPENDIX C: CALIBRATION AND FEASIBILITY REPORT

APPENDIX D: MODELLING QUALITY REPORT

APPENDIX E: FLOOD MAPS – 100 YEAR ARI

APPENDIX F: MODEL SENSITIVITY ANALYSIS MAPS



## 1 INTRODUCTION

WorleyParsons Services Pty Ltd has been commissioned by Moreton Bay Regional Council (MBRC) to carry out detailed surface water flood modelling over six (6) regional minor basins located within the MBRC Local Government Area (LGA). The six minor basins are Upper Pine River (UPR), Sideling Creek (SID), Stanley River (STA), Neurum Creek (NEU), Mary River (MAR) and Byron Creek (BYR). This flood modelling study has been carried out as part of Stage 2 of the Regional Floodplain Database (RFD) Project. Stage 1 of the RFD Project involved a pilot study and various sub-projects that have provided the basis for the overall project methodology.

UPR and SID make up 'Package 1' and STA, NEU, MAR and BYR make up 'Package 5' of MBRC's Stage 2 RFD Project.

This report details the project methodology, results and outcomes associated with the UPR minor basin investigation.

### 1.1 Scope

The scope of this flood modelling investigation was to carry out detailed hydrologic and hydraulic modelling over the UPR minor basin. The results from the detailed modelling of Upper Pine River will provide Council with an enhanced understanding of the flood behaviour in the minor basin for a large range of flood events from the 1 year Average Recurrence Interval (ARI) event to the Probable Maximum Flood (PMF).

### 1.2 Objectives

The objectives of this study are:

- Development of computer based hydrologic and hydraulic modelling suite for the Upper Pine River minor basin based on standardised modelling procedures and modelling input parameters specific for the RFD study minor basins.
- Use of the developed models to predict where and how flooding may occur in the Upper Pine River minor basin.

The associated model outputs are to be included in the RFD for delivering seamless information about flood behaviour across the entire MBRC LGA.

### 1.3 General Approach

The detailed hydrologic and hydraulic modelling undertaking for the UPR minor basin has involved the following tasks:



## MORETON BAY REGIONAL COUNCIL

### REGIONAL FLOODPLAIN DATABASE

#### HYDROLOGIC AND HYDRAULIC MODELLING REPORT: UPPER PINE RIVER (UPR)

---

- Refine the broadscale WBNM2010 hydrologic model established for UPR minor basin in Stage 1 RFD project;
- Establish a detailed 1D/2D coupled TUFLOW model to investigate flood behaviour for the UPR minor basin utilising the topographic information, roughness values, inflow and other boundary condition information determined in previous sub-projects as detailed in Table 1-1;
- Undertake separate critical duration assessments for simulation of a range of storm durations for the 10 and 100 year ARI design events and the Probable Maximum Flood (PMF) event;
- Select three (3) critical durations for each design event from the above separate critical duration assessments as follows:
  - 1 to 10 year ARI events, determined by the 10 year ARI critical duration assessment;
  - 20 to 100 year ARI events, determined by the 100 year ARI critical duration assessment; and
  - 200 year ARI to PMF events, determined by the PMF critical duration assessment;
- Simulate 1, 2, 5, 10, 20, 50, 100, 200, 500, 1000, 2000 year ARI and PMF events for the three (3) selected critical durations for each design event;
- Simulate the 100 year ARI 15 minutes Burst in 270 minutes envelope Embedded Design Storm (EDS);
- Assess model sensitivity to Manning's 'n' and blockage of culverts;
- Assess climate change scenario by 20% increase of rainfall intensity over the UPR minor basin;
- Assess future landuse scenario by increased vegetation coverage and residential development on the floodplain; and
- Provide a concise report describing the adopted methodology, study data, model results and findings.

## 1.4 Related Sub-Projects (RFD Stage 1 & Stage 2 Pilot)

Table 1-1 summarises the previous related sub-projects (as part of the RFD Stage 1) for the purposes of providing input data and or methodologies to this RFD Stage 2 project:



## MORETON BAY REGIONAL COUNCIL

## REGIONAL FLOODPLAIN DATABASE

## HYDROLOGIC AND HYDRAULIC MODELLING REPORT: UPPER PINE RIVER (UPR)

**Table 1-1 Related Previous Sub-Projects**

Sub-Project	Origin	Scope
1D – Hydrologic and Hydraulic modelling (Broadscale)	BMT WBM (2010)	To define model naming conventions and model protocols to be used in the RFD project
1E – Floodplain Topography (2009 LiDAR)	WorleyParsons (2010a)	To provide the topographic information, such as model z-pts layer and digital elevation models (DEM) utilising a DEM tool developed specifically for the RFD
1G – Hydrography	MBRC	To supply the sub-catchment delineation of Burpengary minor basin including a stream line and junctions (used in the WBNM model)
1H – Floodplain Landuse	SKM (2010a)	To deliver the current percentage impervious cover (utilised in the hydrologic model) and the roughness Manning's 'n' values (utilised in the hydraulic model)
1I – Rainfall and Stream Gauges Information Summary	MBRC	To summarise available rainfall and stream gauge information for the study area
2B – Detailed modelling of the Burpengary Creek minor basin	BMT WBM (2010)	The pilot study for the RFD Stage 2. One of the key outputs of this sub project was to develop a general modelling methodology and structure as an overall guideline for all detailed modelling being undertaken in Stage 2 of the RFD
2C – Floodplain Structures (Culverts)	Aurecon (2010)	To supply a GIS layer of the culverts to be included in the hydraulic model for the RFD project
2D - Floodplain Structures (Bridges)	Aurecon (2010)	To provide a GIS layer of the major road bridges and foot bridges to be included in the hydraulic model for the RFD project
2F – Floodplain Structures (Trunk Underground Drainage)	Aurecon (2010)	To provide trunk underground drainage information for the RFD project
2G - Floodplain Structures (Basins)	Aurecon (2010)	To consolidate and survey the existing basin information for the RFD project



**MORETON BAY REGIONAL COUNCIL**

**REGIONAL FLOODPLAIN DATABASE**

**HYDROLOGIC AND HYDRAULIC MODELLING REPORT: UPPER PINE RIVER (UPR)**

Sub-Project	Origin	Scope
2I - Floodplain Structures (Channels)	Aurecon (2010)	To identify channels within the minor basins
2J – Floodplain Landuse (Historic and Future)	SKM (2010a)	To define the historic and future percentage impervious cover (utilised in the hydrologic model) and the roughness (Manning's 'n') values representing landuse for the February 1999 event (utilised in the hydraulic model)
2K – Flood Information Historic Flooding	GHD (2010)	To locate and survey flood levels for the May 2009 and February 1999 historic flood events
2L – Design Rainfall and Infiltration Loss	WorleyParsons (2010b)	To develop the hydrologic models for the Burpengary Creek minor basin and provide the design rainfall hydrographs for the TUFLOW models
2M – Boundary Conditions, Joint Probability and Climate Risk Scenarios	SKM (2012b)	To define the boundary conditions and provide recommendations in regards to joint probability (i.e. occurrence of storm surge in combination with river flooding events, or river flooding in combination with local tributary flooding). This project also recommended certain sea level rise and rainfall intensity values to assess Climate Risk Scenarios
2N – Floodplain Parameterisation	SKM (2012c)	To provide recommendations of the floodplain parameters, such as a range of values for various impervious percentages for various landuse types (i.e. residential or rural landuse, dense vegetation), a range of values for various roughness types (i.e. long grass, dense vegetation) and structure losses





**MORETON BAY REGIONAL COUNCIL  
REGIONAL FLOODPLAIN DATABASE  
HYDROLOGIC AND HYDRAULIC MODELLING REPORT: UPPER PINE RIVER (UPR)**

---

## 2 AVAILABLE DATA

The following list summarises the data available for the study:

- Floodplain Topography - DEM Tool to create 2.5m DEM and model Z-pts (model topography) The topography is based on LiDAR (Light Detection And Ranging) data collected in 2009 and data provided by Department of Environment and Resource Management (DERM) to MBRC;
- Hydrography - hydrography dataset (sub-minor basin delineation) supplied by MBRC;
- Floodplain Landuse – polygons for nine (9) different landuse categories provided by MBRC and developed by SKM (2010a) as part of RFD Stage 1;
- Floodplain Structures – DTMR and QT structures prepared by Aurecon (2010) and provided by MBRC in TUFLOW readable format. Other structure provided by MBRC in the form of as constructed drawings and detail survey;
- Design Rainfall – amendment of WBNM models, development of design simulations and provision of design rainfall hydrographs;
- Boundary Conditions, Joint Probability and Climate Risk Scenarios – report with recommendations for boundary conditions, joint probability and climate change scenarios; and
- Floodplain Parameterisation – recommendations for impervious percentages for various landuse types, roughness types and structure losses.

### 2.1 Qualification to Report Findings

It is important to appreciate that the accuracy of the information presented in this report is entirely dependent on the accuracy of these available data. Therefore, the interpretation of information presented in this report should be done so with an understanding of any limitations in their accuracy.

Factors for consideration:

- All data listed above have been provided by Moreton Bay Regional Council for the purpose of developing this model. WorleyParsons have assumed the accuracy of this data and suitability of use for this study, and have not critically reviewed this information. In particular, topographic information has been provided by MBRC, and the flood assessment predictions are based on the accuracy of this data;
- Recognition that no two floods behave in exactly the same manner and the data provided for use cannot represent conditions for all possible flood scenarios. Therefore, the results presented may not exactly replicate the flooding behaviour of an actual flood event;
- Design floods are considered a best estimate of an “average” flood for their probability of occurrence. It is assumed that these data provide the best estimate of the average;



## MORETON BAY REGIONAL COUNCIL

### REGIONAL FLOODPLAIN DATABASE

#### HYDROLOGIC AND HYDRAULIC MODELLING REPORT: UPPER PINE RIVER (UPR)

---

- Over time further information may become available that could impact on the outcomes of the study as presented in this report. Council should be mindful of new information that may impact the outcomes as presented in this study and consider appropriate actions to address possible changes to findings;
- Flood study analysis relies on the requirement to have a freeboard between the predicted average recurrence interval flood event and land levels used for development purposes. The freeboard accounts for variation in modelling assumptions and impacts not accounted in the analysis such as wave action. Accordingly flood levels from this study will need to be used with freeboard allowances contained in the applicable MBRC Town Planning Scheme; and
- This analysis has been carried out using industry standard software and methods considered industry best practice at the time of the study.



## 3 METHODOLOGY

### 3.1 Data Review

#### 3.1.1 Infrastructure Data Assessment

WorleyParsons completed a report entitled “*Infrastructure Data Assessment Report Package 1*” in October 2010. The purpose of the report was to review, identify and prioritise any additional floodplain infrastructures as well as the existing data for both Upper Pine River (UPR) and Sideling Creek (SID) minor basins that is necessary to complete the detailed modelling for the Stage 2 RFD project. The infrastructures assessed within the minor basins included:

- Structure junctions
- Hydraulic structures
- Basins and dams
- Buildings in the floodplains

A copy of the “*Infrastructure Data Assessment Report Package 1*” is included in Appendix A.

#### 3.1.2 Calibration and Validation

WorleyParsons completed a report entitled “*Calibration and Validation Feasibility Report Package 1*” in November 2010. The purpose of the report was to assess the feasibility of carrying out historical event model calibration and validation for the Upper Pine River (UPR) and Sideling Creek (SID) minor basins as part of the Stage 2 RFD project. The report identified five (5) river gauges in the vicinity of UPR minor basin with potential historical data for the purpose of model calibration/validation.

A copy of the “*Calibration and Validation Feasibility Report Package 1*” is included in Appendix C.

Based on the recommendations from the feasibility study report, MBRC has decided to carry out model calibration to the January 2011 event and validation to the May 2009 event based on available data. Sections 3.4 and 4.1 provide a detailed description on the two calibration/validation modelling runs.

#### 3.1.3 Hydrography

WorleyParsons completed a report entitled “*Hydrography Review Report Package 1*” in November 2010. The purpose of the report was to review the supplied hydrography data against other data provided for the Stage 2 RFD project including aerial imagery and a 2.5m grid aerial LiDAR digital elevation model and identify issues in the supplied data as well as make recommendations to improve the suitability of the hydrography for use in the Stage 2 RFD project. Most of the recommendations in the report have been adopted by MBRC and the sub-catchment delineation for UPR minor basin was updated and re-issued.

A copy of the “*Hydrography Review Report Package 1*” is included in Appendix B of this report.



## MORETON BAY REGIONAL COUNCIL

## REGIONAL FLOODPLAIN DATABASE

## HYDROLOGIC AND HYDRAULIC MODELLING REPORT: UPPER PINE RIVER (UPR)

### 3.2 Hydrologic Model

The WBNM (Watershed Bounded Network Model) software was nominated by MBRC as the hydrologic software package to be used for the RFD to calculate inflow hydrographs for the hydraulic model described in Section 3.3 of this report.

WBNM is an event based hydrologic model that was developed at the University of Wollongong and is widely used throughout Australia. The model calculates flood flow hydrographs from storm rainfall hyetographs and can simulate the behaviour of hydraulic structures including weirs, culverts and diversion works. The model routes runoff from upstream sub-areas through the current sub-area and adds the routed flow to the excess rainfall that is routed separately through the sub-area. The model can be used for natural, partly urban and fully urbanized minor basin using different lag factors for pervious and impervious areas.

Detailed hydrologic model parameters, such as adopted losses, design gauge locations and Intensity Frequency Duration (IFD) data are described in the Regional Floodplain Database Design Rainfall - Burpengary Pilot Project Report (WorleyParsons, 2010b). Other model input data, such as landuse and minor basin delineation, was provided through other sub-projects outlined in Section 1.4 of this report. Table 3-1 below summarises the ultimate rainfall loss and model lag parameters adopted for the current UPR WBNM model.

**Table 3-1 Rainfall Loss and Model Lag Parameters**

Loss Parameters		Sub-area Lag Parameter
Initial	Continuing	
0mm	2.5mm/hour	1.6

### 3.3 Hydraulic Model

#### 3.3.1 Model Selection

Because of the complex nature of floodplain flow patterns in urban and rural minor basins, MBRC has adopted TUFLOW, a dynamically-linked 2D/1D hydrodynamic numerical model, to predict the flood behaviour of a minor basin. TUFLOW has the ability to:

- Accurately represent overland flow paths, including flow diversion and breakouts (2D modelling);
- Model the waterway structures of the entire minor basin with a relatively high level of accuracy (1D or 2D modelling);
- Dynamically link components of the 1D models (i.e. culverts) to any point in the 2D model area; and
- Produce high quality flood map output (i.e. flood extent, flood levels, depths, velocities, hazard and stream power), which are fully compatible with Geographic Information Systems (GIS).

A brief description of TUFLOW is provided in the following sections.



## MORETON BAY REGIONAL COUNCIL

### REGIONAL FLOODPLAIN DATABASE

#### HYDROLOGIC AND HYDRAULIC MODELLING REPORT: UPPER PINE RIVER (UPR)

---

### 3.3.2 Model Geometry

The North Pine River originates near Mount Pleasant (Elevation 522m AHD) drains generally in an easterly direction into North Pine Dam behind Lake Samsonvale. Laceys Creek, Terrors Creek and Kobble Creek are the major tributaries of North Pine River. Construction of the North Pine Dam was completed in 1976 with a capacity of approximately 200GL. The primary purpose of the dam is for water supply. The dam has limited storage available above full supply level (FSL) for flood mitigation. The total catchment area of UPR minor basin including Lake Samsonvale and North Pine Dam is approximately 348 km<sup>2</sup>.

Due to the large catchment size of the UPR minor basin, the TUFLOW model has been constructed in two (2) chosen model cell sizes with a horizontal grid orientation (zero rotation). The horizontal grid orientation approach was selected as part of the development of the RFD to ensure consistency of model parameters across the entire RFD study area. The two chosen model cell sizes are detailed below:

- 5m cell to carry out all the selected critical duration runs for the 1 year to 100 year ARI design events to ensure highest resolution design event flood results can be achieved for the UPR minor basin. However, the 5m cell model requires extensive model run time to complete one flood event run.
- 10m cell to carry out all the other event model runs including very large and extreme events, calibration/validation and model sensitivity analysis runs. Other than the cell size, all model input parameters are identical to the 5m cell model. The chosen 10m cell size is considered to be sufficiently detailed to determine flood behaviour for the extreme events, calibration and sensitivity analysis runs without extensive model run times.

The model topography was derived from the DEM tool (WorleyParsons, 2010) including the DEM modifiers utilising the 2009 ALS data developed for the RFD project. During Stage 1 RFD studies, stream and road modifiers were used in the DEM tool to 'carve out' streams and define road embankments in the Z-pts layer. However, in the current RFD Stage 2 studies, the DEM tool has been updated so that roads are modified after the streams, avoiding the need to further modify the topography in TUFLOW.

The combination of the above features has allowed for the development of catchment-wide flood models, providing detailed flood information across the entire UPR minor basin. Figure 3-1 illustrates the UPR model layout.



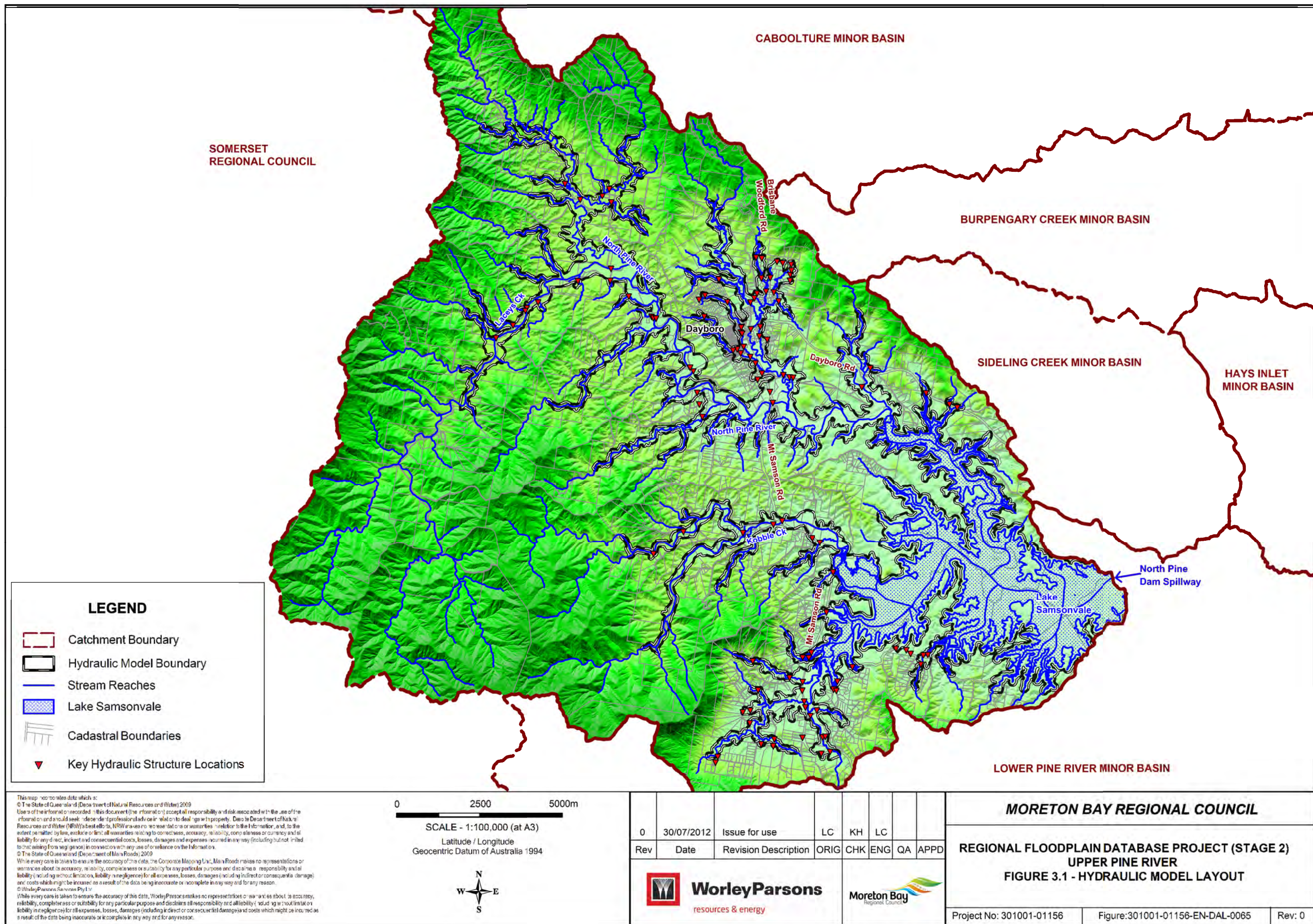









## MORETON BAY REGIONAL COUNCIL

## REGIONAL FLOODPLAIN DATABASE

## HYDROLOGIC AND HYDRAULIC MODELLING REPORT: UPPER PINE RIVER (UPR)

---

### 3.3.3 Model Structures

The majority of the UPR minor basin is established in the 2D domain in the TUFLOW model with the exception of Lake Samsonvale behind North Pine Dam. Lake Samsonvale and North Pine Dam are specifically established as a 1D element in the 1D domain. The 1D approach to represent the dam storage has adopted in order to significantly reduce the model run time.

To ensure the 1D approach for modelling Lake Samsonvale in the UPR model will produce the same result as in a full 2D model, a number of iteration runs of the UPR model have been undertaken to optimise a set of 1D modelling parameters to represent Lake Samsonvale and North Pine Dam that is able to produce good matching spillway outflow hydrographs against the full 2D modelling results.

A 1D network with a number of nodes from the top of Lake Samsonvale to North Pine Dam spillway has been constructed to represent the storage routing through the Dam. The supplied DEM for the UPR minor basin has been used to generate a level-nodal area relationship to represent the overall storage of Lake Samsonvale. Each node within the 1D network is distributed with a level-nodal area relationship to represent the proportional storage relative to the location of the node. This is to ensure the storage is distributed throughout the Lake and the level-storage relationship is preserved in the TUFLOW model.

The downstream boundary, located at the North Pine Dam spillway is specified in the 1D domain and the initial water level of the North Pine Dam has been assumed to be at Full Supply Level (FSL) at 39.60m AHD for all design event runs. The SEQWater spillway rating curve for the North Pine Dam is adopted and applied to the 1D downstream boundary. Details of the SEQWater spillway rating curve are discussed further in Section 3.3.5 of this report.

A total of some 121 culverts and 7 bridges have been included in the UPR TUFLOW model. Culvert crossings were typically modelled as 1D elements. Flow over structures was modelled within the 2D domain. Bridges and footbridges were also represented in the 2D domain. Structure details were provided by MBRC in the form of as constructed drawings and detail survey.

The adopted exit and entry loss coefficients, applied to the hydraulic structures, have been based on recommendations from Sub-project 2N (SKM, 2012c).

### 3.3.4 Landuse Mapping

Landuse mapping was used to define the spatially varying hydraulic roughness within the hydraulic model. In total, nine (9) different types of landuse based on recommendations from Sub-project 2N (SKM, 2012c) were mapped across UPR minor basin, together with associated Manning's 'n' values as presented in Table 3-2 and Figure 3-2.



**MORETON BAY REGIONAL COUNCIL**

**REGIONAL FLOODPLAIN DATABASE**

**HYDROLOGIC AND HYDRAULIC MODELLING REPORT: UPPER PINE RIVER (UPR)**

**Table 3-2 Hydraulic Model Roughness and Landuse Categorisation**

Landuse Type	Manning's 'n' Roughness Coefficient
Dense vegetation	Depth varying Mannings 'n'
Medium dense vegetation	Depth varying Mannings 'n'
Low Grass/Grazing	Depth varying Mannings 'n'
Reeds	0.080
Crops	0.040
Roads/Footpaths	0.015
Buildings	1.000
Waterbodies	0.030
Urban block	0.300

Footpaths within open space areas were excluded from the model, as these features are typically finer than the model grid resolution. In some locations where there were sudden changes in roughness across one or a few cells (e.g. narrow roads crossing dense vegetation), roughness was locally modified to resolve associated modelling instabilities.

In highly developed blocks larger than 2000m<sup>2</sup>, the urban block category was used (Manning's 'n' of 0.3). In addition, an individual buildings layer (building footprint) was used for areas outside the high residential development (Manning's 'n' of 1.0 i.e. total blockage at buildings).

Based on the results from the calibration and validation runs, MBRC has adopted a depth varying Manning's 'n' approach (Sub-project 2N, SKM 2012c) to globally represent the hydraulic roughness for the dense, medium dense and low grass grazing vegetation landuse profiles.

The change in roughness factors with increasing depth of water represents the increased obstruction to flow caused by branches and foliage of trees, compared to individual tree trunks at lower depths and the reduction in vegetation retardance due to flattening of grasses with increasing depth of flow.

The depth varying Manning's 'n' relationships for the above vegetation profiles are summarised in

Table 3-3.

**Table 3-3 Depth Varying Manning's 'n'**

Depth y(m)	Manning's 'n'		Depth y(m)	Manning's 'n'
	Dense Vegetation	Medium Dense Vegetation		Low Grass Grazing
0	0.090	0.075	0	0.250
1.5	0.090	0.075	0.2	0.060
3.5	0.180	0.150	0.4	0.045
99.0	0.180	0.150	0.8	0.035
			2.0	0.025
			99.0	0.025

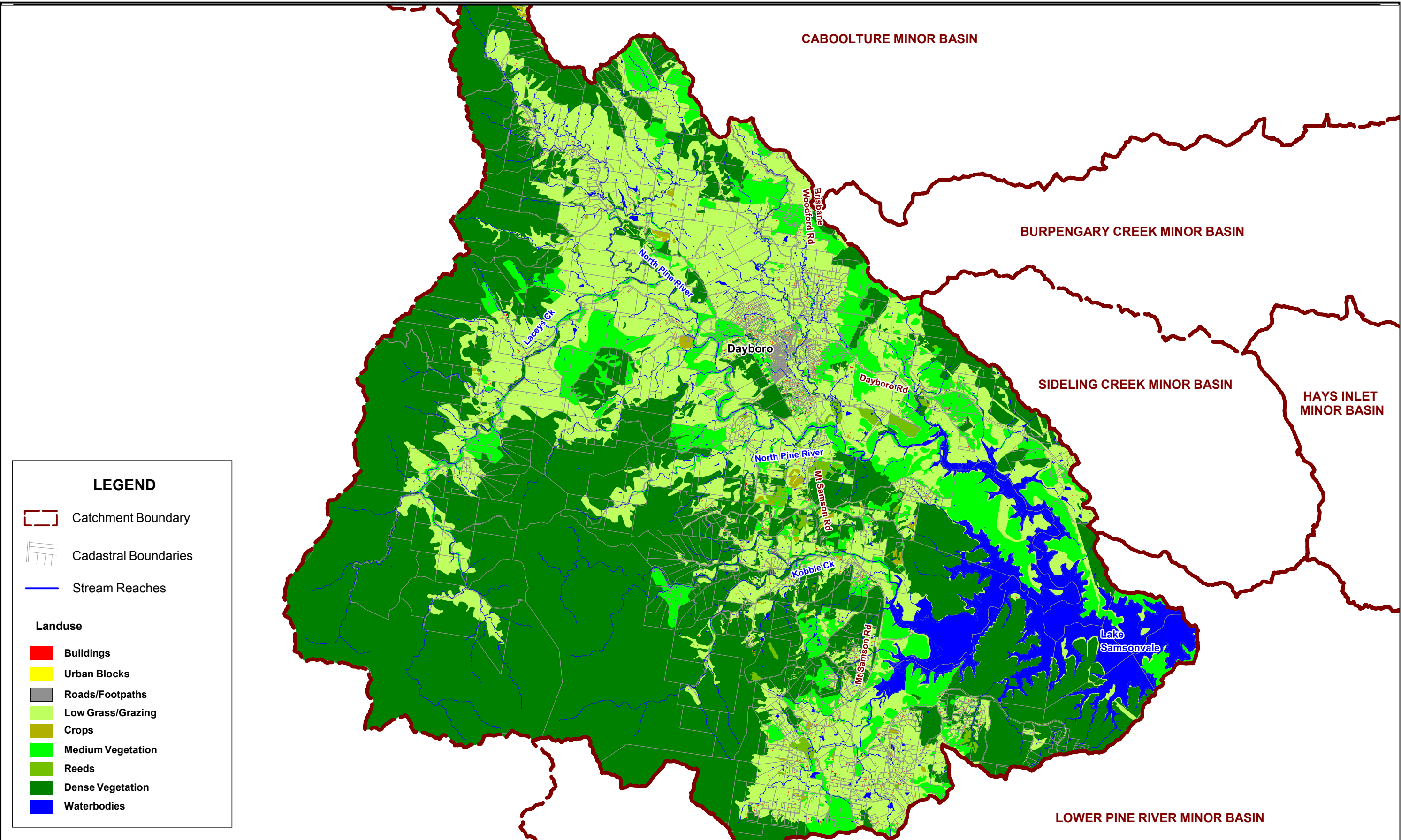

**LEGEND**

Catchment Boundary

Cadastral Boundaries

Stream Reaches

**Landuse**

Buildings

Urban Blocks

Roads/Footpaths

Low Grass/Grazing

Crops

Medium Vegetation

Reeds

Dense Vegetation

Waterbodies

This map incorporates data which is:  
© The State of Queensland (Department of Natural Resources and Water) 2009  
Users of the information recorded in this document (the Information) accept all responsibility and risk associated with the use of the Information and should seek independent professional advice in relation to dealings with property. Despite Department of Natural Resources and Water (NRW)'s best efforts, NRW makes no representations or warranties in relation to the Information, and, to the extent permitted by law, exclude or limit all warranties relating to correctness, accuracy, reliability, completeness or currency and all liability for any direct, indirect and consequential costs, losses, damages and expenses incurred in any way (including but not limited to that arising from negligence) in connection with any use of or reliance on the Information.  
© The State of Queensland (Department of Main Roads) 2009  
While every care is taken to ensure the accuracy of this data, the Corporate Mapping Unit, Main Roads makes no representations or warranties about its accuracy, reliability, completeness or suitability for any particular purpose and disclaims all responsibility and all liability (including without limitation, liability in negligence) for all expenses, losses, damages (including indirect or consequential damage) and costs which might be incurred as a result of the data being inaccurate or incomplete in any way and for any reason.  
© WorleyParsons Services Pty Ltd  
While every care is taken to ensure the accuracy of this data, WorleyParsons makes no representations or warranties about its accuracy, reliability, completeness or suitability for any particular purpose and disclaims all responsibility and all liability (including without limitation liability in negligence) for all expenses, losses, damages (including indirect or consequential damage) and costs which might be incurred as a result of the data being inaccurate or incomplete in any way and for any reason.

025005000m

SCALE - 1:100,000 (at A3)

Latitude / Longitude  
Geocentric Datum of Australia 1994

0	30/07/2012	Issue for use	LC	KH	LC		
Rev	Date	Revision Description	ORIG	CHK	ENG	QA	APPD
							

**MORETON BAY REGIONAL COUNCIL**

**REGIONAL FLOODPLAIN DATABASE PROJECT (STAGE 2)**  
**UPPER PINE RIVER**  
**FIGURE 3.2 - LANDUSE MAPPING - EXISTING CONDITIONS**

Project No: 301001-01156

Figure:301001-01156-EN-DAL-0066

Rev: 0

G:\301001\01156 PRJT - MBRC RFD Stg2-Pckg1 (not principal folder)\10.0 Engineering\Reports\UPR\Figure\Figure3.2\_Landuse\_Layout\_Plan.wor





## MORETON BAY REGIONAL COUNCIL

### REGIONAL FLOODPLAIN DATABASE

#### HYDROLOGIC AND HYDRAULIC MODELLING REPORT: UPPER PINE RIVER (UPR)

### 3.3.5 Model Boundaries

The results from the WBNM hydrologic model were used to generate inflow hydrographs for the hydraulic model for all design events, as discussed in Section 3.1. The inflows were applied to the 2D domain using a flow-time source boundary for each sub-catchment. This technique applies the inflow at the lowest grid cell in a sub-catchment initially and then subsequently to all wet cells in that sub-catchment. Inflows for the sub-catchments over Lake Samsonvale were applied to the 1D network specified for the Lake at appropriate nodes.

A revised SEQWater stage discharge relationship (H-Q) rating curve for North Pine Dam spillway has been adopted by MBRC as the downstream boundary condition of the UPR hydraulic model. This rating curve was revised by SEQWater following the January 2011 major flood event. The North Pine Dam spillway rating curve is outlined in Figure 3-3.

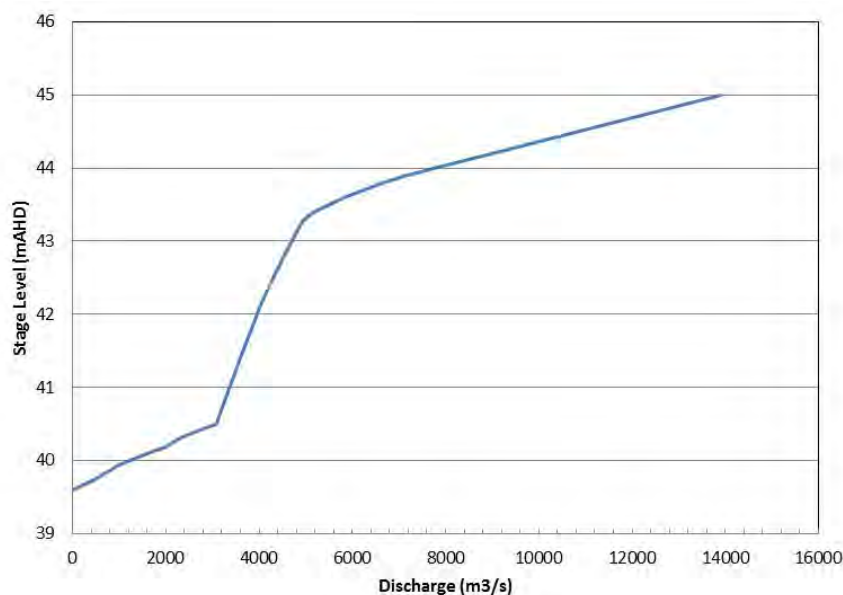

**Figure 3-3 North Pine Dam Spillway Stage-Discharge Rating Curve**

### 3.4 Model Calibration and Validation

The UPR TUFLOW model has been calibrated and verified against the following two historical events:

- January 2011 (calibration event); and
- May 2009 (validation event).

These events were chosen by MBRC due to the availability of rainfall, river stream gauge data and the availability of flood marks. Calibration and validation outcomes are provided and discussed in Section 4.1 of this report.





## 3.5 Design Flood Events

Design storm events are hypothetical events that are used to estimate design flood conditions. They are based on a probability of occurrence, frequently specified as an Average Recurrence Interval (ARI).

### 3.5.1 Critical Storm Duration Assessment

Critical storm durations were selected based on the hydraulic models results, rather than hydrologic model results. This means that the critical duration was selected based upon the maximum flood levels rather than flows. Separate assessments were undertaken for the minor events (1, 2, 5 and 10 year ARI event), moderate and major events (20, 50 and 100 year ARI), very large events (200, 500, 1000, 2000 year ARI and the probable maximum flood (PMF) event).

The following methodology was adopted to determine the critical storm durations for the UPR model:

- WBNM hydrologic modelling of a range of 10, 100 year ARI and PMF standard storm durations (from 30 minutes to 72 hours) to calculate inflow hydrographs for the TUFLOW hydraulic model.
- TUFLOW hydraulic modelling of 10, 100 year ARI and PMF to calculate peak flood levels for all the studied storm durations.
- Mapping of the peak flood level results for the 'maximum envelope' of all the 10, 100 year ARI and PMF standard storm durations.
- Selection of three critical durations for each ARI storm event based on the storm durations generating the highest flood levels across the most widespread and developed areas.
- Mapping of the peak flood level results for the 'maximum envelope' of the selected three storm durations for each storm event.
- Difference comparison between the mapped peak flood levels for the three selected critical durations and the results accounting for all storm durations for each of the storm event.
- The critical duration storms resulting in the least difference, compared with the mapping of the full envelope of durations, were then adopted throughout the studied storm events ranging from 1 year to PMF events.

A summary of the three selected critical storm durations for UPR model for all events assessed is outlined in Table 3-4. A comparison of the 10, 100 year ARI and PMF peak flood levels is illustrated in Figure 3-4 to Figure 3-6 respectively. The figures demonstrate that the three selected critical storm durations have dominated the 10, 100 year ARI and PMF peak flood levels across the study area.



**MORETON BAY REGIONAL COUNCIL**

**REGIONAL FLOODPLAIN DATABASE**

**HYDROLOGIC AND HYDRAULIC MODELLING REPORT: UPPER PINE RIVER (UPR)**

---

**Table 3-4 Critical Duration Selection**

Assessment Event	Selected Critical Durations	Adopted Event
10 year ARI	2hr, 3hr and 24hr	1, 2, 5 and 10 year ARI
100 year ARI	2hr, 3hr and 24hr	20, 50 and 100 year ARI
PMF	2hr, 3hr and 5hr	200, 500, 1000, 2000 year ARI and PMF

### 3.5.2 Design Event Simulations

As discussed in the previous section, the UPR model was simulated for a range of Average Recurrence Intervals (ARI) and storm durations which has included:

- Minor events – 1, 2, 5 and 10 year ARI events;
- Moderate and major events – 20, 50 and 100 year ARI events; and
- Very large and extreme events – 200, 500, 1000, 2000 year ARI and PMF events.







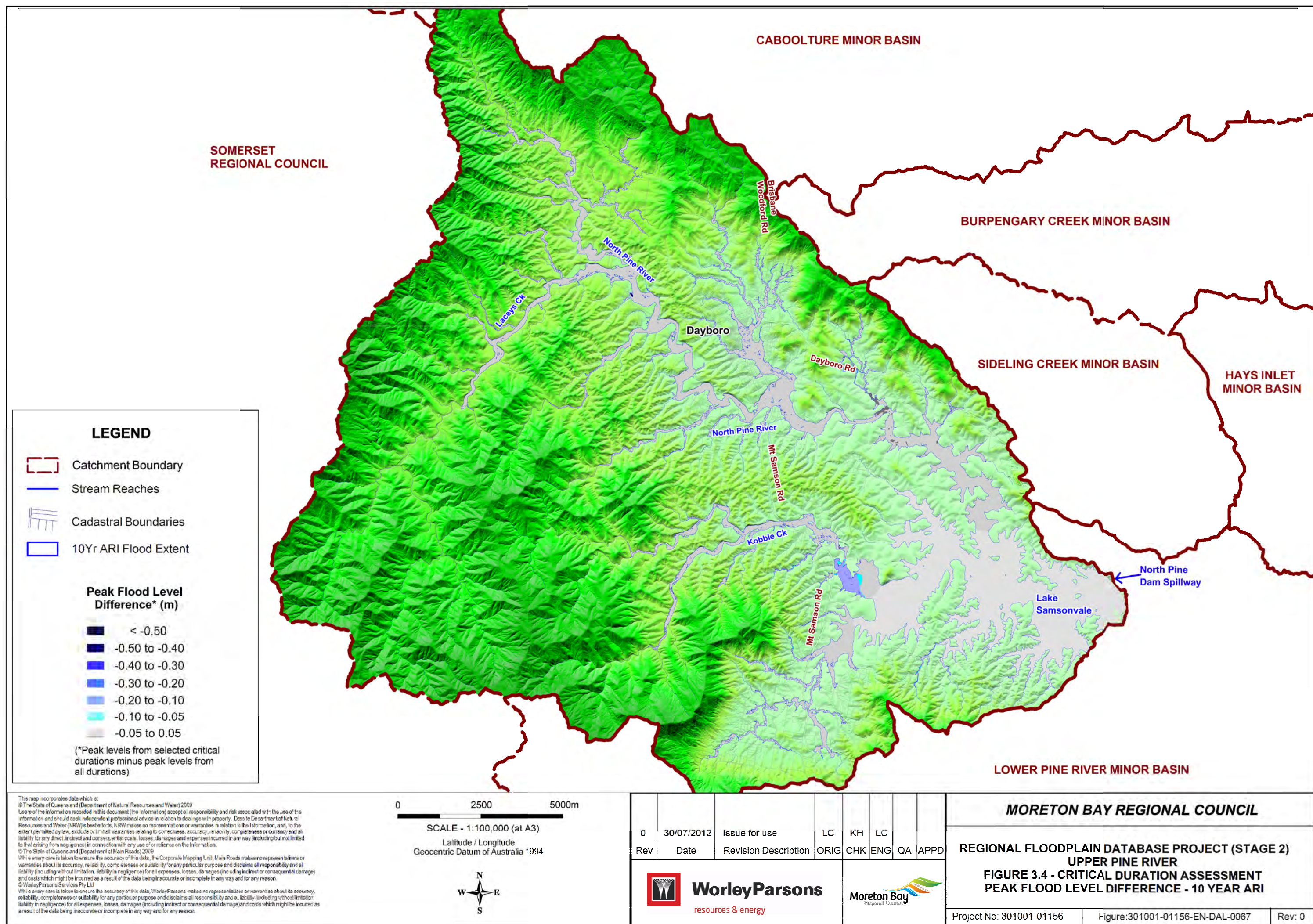







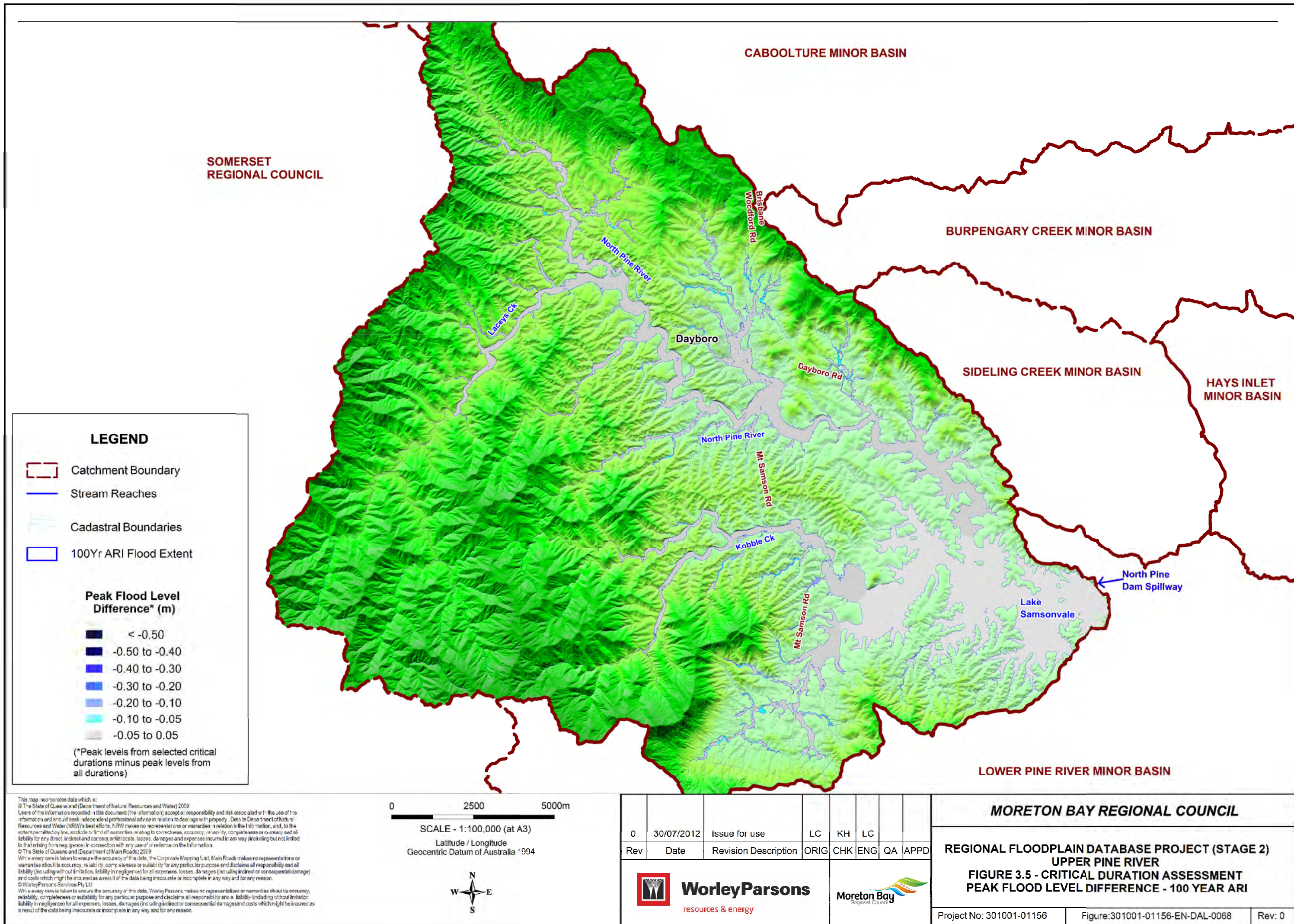







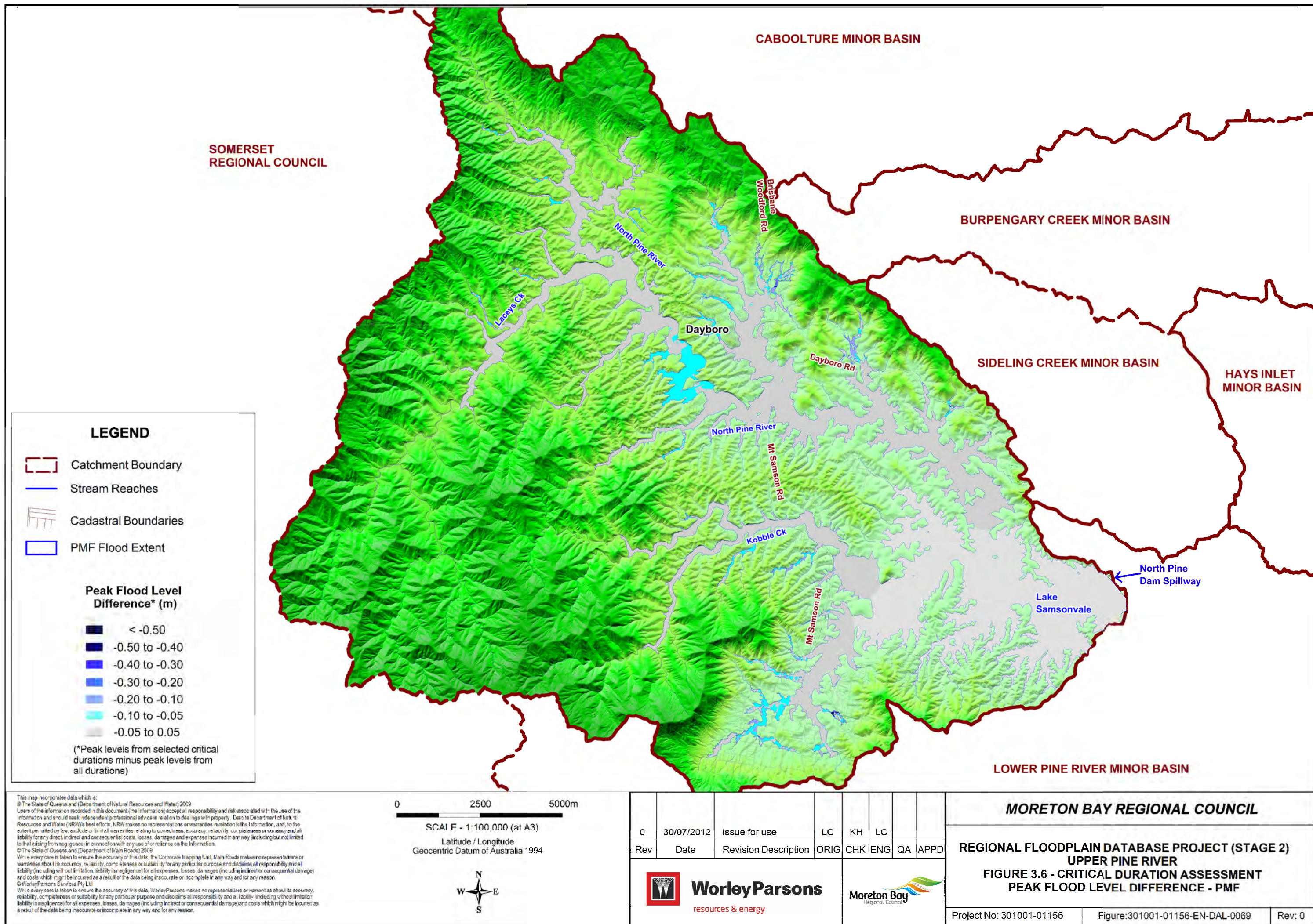









## 3.6 Sensitivity Analysis

MBRC adopted the use of a single EDS which approximates the flood levels and behaviour of the 100 year ARI critical duration design events. The EDS is useful for initial investigations into changes in model parameters and catchment characteristics, as it reduces the number of model runs required.

The 15 minutes burst in a 270 minutes storm envelope duration provides the best representation across all minor basins within the MBRC LGA. Therefore, the 100 Year 15 minutes burst in a 270 minutes envelope EDS has been adopted for the UPR model.

The adopted EDS storm was utilised as a base case for the assessment of model sensitivity, climate change and future landuse scenarios as discussed in the following sections below.

### 3.6.1 Future Landuse Analysis

Three (3) future landuse scenario model runs utilising the 100 year EDS event have been undertaken to assess the potential impact of flooding as a result of future development in the Upper Pine River floodplains upstream of North Pine Dam. The three future landuse scenarios are:

- Assessment of the potential impact of increased vegetation in the Upper Pine River floodplains through the materials layer by
  - Changing medium dense vegetation to high density vegetation; and
  - Changing low grass/grazing to medium dense vegetation.
- Assessment of the potential impact of increased residential development in the Upper Pine River floodplains by raising the impervious percentage in the WBNM hydrologic model at future residential development areas determined by MBRC to calculate inflow hydrographs for the TUFLOW model. The TUFLOW model was then run with the increased inflow hydrographs to assess the impact of future landuse as a result of increased residential development.
- A combination of increased vegetation and residential development in the Upper Pine River floodplains.

The results of the above scenario model runs were then compared to the 100 year EDS base case results to assess the potential flood impact to the UPR minor basin as a result of future development on the floodplains.

### 3.6.2 Hydraulic Roughness Analysis

To check the sensitivity of the adopted model roughness values, all Manning's 'n' values were uniformly increased by 20% and applied to the 100 year EDS model. Results of the increased Manning's "n" values run were then compared to the base case run results to check how sensitive the model is to the initial selection of the roughness values.



## MORETON BAY REGIONAL COUNCIL

### REGIONAL FLOODPLAIN DATABASE

#### HYDROLOGIC AND HYDRAULIC MODELLING REPORT: UPPER PINE RIVER (UPR)

### 3.6.3 Structure Blockage Analysis

A structure blockage scenario in the 100 year EDS event was run to simulate the effects of waterway crossings (culverts) becoming blocked during a flood event. This is a reasonably common occurrence and may be the result of debris being washed into the waterways during a flood. Recent storm event showed that the blockage is generally caused by accumulated debris, or larger items such as tree stems, wood planks, shopping trolleys or even cars. Blockages reduce the capacity for water to flow through stormwater infrastructure and force the water out of the channel, often increasing overland flooding.

The sub-project 2N report provided by SKM (SKM, 2012c) compared three potential debris risk categories to the culvert opening size, to determine culvert blockage factors.

Table 3-5 summarises the blockage factors as presented in of the SKM report (Table 8-3 SKM, 2012c).

Based on the SKM blockage factors, MBRC has adopted the moderate blockage category to assess the culvert blockage sensitivity scenario in the UPR model with the following updated blockage factors:

- 100% blockage for all culverts/pipes with culvert diameter/width less than 2.4m; and
- 15% blockage for culverts/pipes with culvert diameter/width larger than 2.4m.

**Table 3-5 Blockage Categories and Factors (SKM 2012c)**

Blockage Category/ Debris Potential	Culvert Blockage Condition	
	Full Blockage	Partial Blockage
High	If culvert < 6.0m diagonal	If culvert > 6.0m diagonal, apply 25%
Moderate	If culvert < 2.4m diagonal	If culvert > 2.4m diagonal, apply 15%
Low	If culvert < 1.2m diagonal	If culvert > 1.2m diagonal, apply 10%

### 3.6.4 Climate Change and Downstream Boundary Condition Analysis

As determined by MBRC, a climate change assessment to investigate the potential impact of projected increases in rainfall intensity on flooding has been undertaken for the UPR minor basin. Downstream boundary condition sensitivity analysis for the UPR model is not required for this study due to the North Pine Dam spillway controlling outflow from the model.

The rainfall intensity increase assessment used for this study is based on the project 2M reports (SKM, 2012b). A 20% increase of rainfall to the 100 year EDS event was applied to the WBNM hydrologic model to calculate inflow hydrographs for the TUFLOW model. The TUFLOW model was then run with the increased inflow hydrographs to assess the impact of climate change as a result of increased rainfall.



## 4 RESULTS AND OUTCOMES

### 4.1 Calibration and Validation

#### 4.1.1 Overview

Calibration and validation of the TUFLOW model was based on recorded flood level data collected in Sub-project 2K for the January 2011 and May 2009 historical events, respectively. Surveyed levels were provided for 33 flood marks for the January 2011 calibration event. The flood marks had been assigned reliability ratings, with 18 marks rated 'high' and the remaining 15 rated 'medium'. No surveyed flood levels were available for the May 2009 validation event.

In addition, stage hydrographs were obtained for the Baxter's Creek (May 2009 and January 2011 events) and Kobble Creek (January 2011 event) ALERT flood warning stations. The Baxter's Creek gauge is located on the middle reaches of the upper North Pine River, approximately 16 km upstream of Lake Samsonvale. The Kobble Creek gauge is located on the major southern tributary of the North Pine River, approximately 4 km upstream of Lake Samsonvale.

Stage hydrographs for Lake Samsonvale at North Pine Dam were obtained from SEQWater for both the January 2011 and May 2009 events.

As stated in Section 3.3.3 above, the entry and exit loss coefficients at hydraulic structures adopted for the TUFLOW model have been based on recommendations from Sub-project 2N (SKM, 2012c). Initial runs for the May 2009 and January 2011 events were undertaken using the parameters for the Burpengary Pilot Project. Following a calibration and validation exercise for this and the adjacent minor basins, MBRC selected the final hydraulic roughness parameters as stated in Section 3.3.4. Therefore, the calibration and validation of the TUFLOW model was undertaken primarily to validate the adopted model parameters, as no refinement of parameters was required by Council. The results using the final adopted parameters are discussed below.

#### 4.1.2 January 2011 Results

The modelled peak flood levels were compared to the recorded flood levels and stage hydrographs.

The modelled peak flood levels were generally underestimated slightly with the median difference being -132mm and the range extending from -733mm to 949mm. The distributions of modelled differences are summarised in Table 4-1. The differences distributions show that approximately 40% of modelled levels are within  $\pm 200$ mm and 75% of modelled levels are within  $\pm 300$ mm for the event. A histogram showing the difference in flood levels versus the number of flood marks is presented in Figure 4-1. The spatial results of the January 2011 calibration are presented on Figure 4-2.



MORETON BAY REGIONAL COUNCIL

REGIONAL FLOODPLAIN DATABASE

HYDROLOGIC AND HYDRAULIC MODELLING REPORT: UPPER PINE RIVER (UPR)

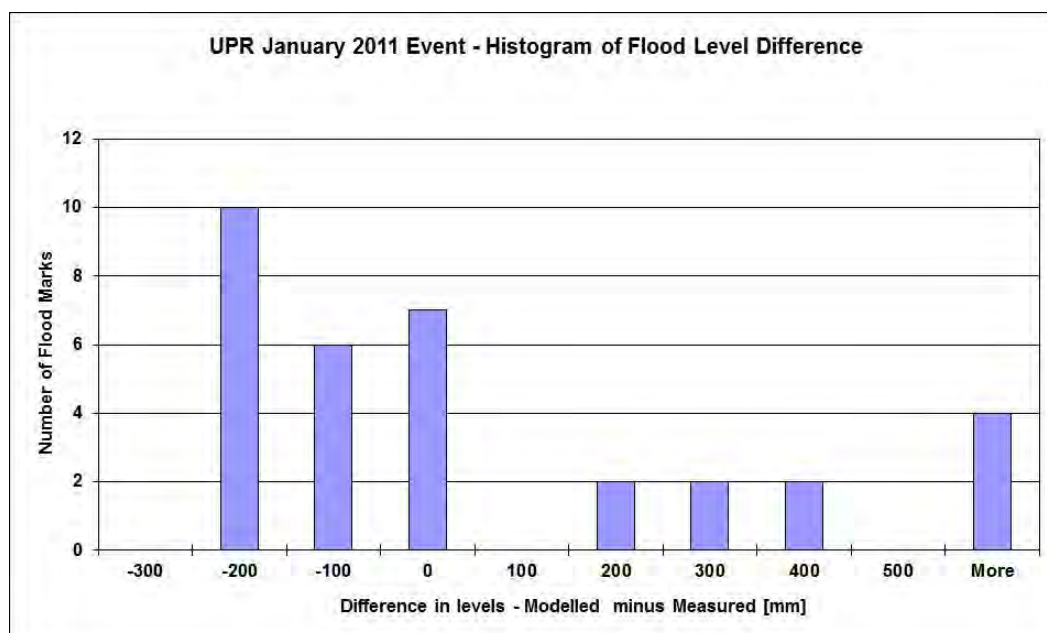

Figure 4-1 Flood Level Comparison Histogram

Table 4-1 Summary of Modelled Differences in Peak Flood Levels

Parameter	January 2011
Average (mm)	8.5
Median (mm)	-131.7
Maximum (mm)	949.3
Minimum (mm)	-732.8
No. within Range >1.0m	0
No. within Range 0.5m, 1.0m	3
No. within Range 0.4m, 0.5m	2
No. within Range 0.3m, 0.4m	2
No. within Range 0.2m, 0.3m	2
No. within Range 0.1m, 0.2m	0
No. within Range 0.0m, 0.1m	4



**MORETON BAY REGIONAL COUNCIL**

**REGIONAL FLOODPLAIN DATABASE**

**HYDROLOGIC AND HYDRAULIC MODELLING REPORT: UPPER PINE RIVER (UPR)**

---

Parameter	January 2011
No. within Range -0.1m, 0.0m	3
No. within Range -0.2m, -0.1m	6
No. within Range -0.3m, -0.2m	10
No. within Range -0.4m, -0.3m	0
No. within Range -0.5m, -0.4m	0
No. within Range -1.0m, -0.5m	1





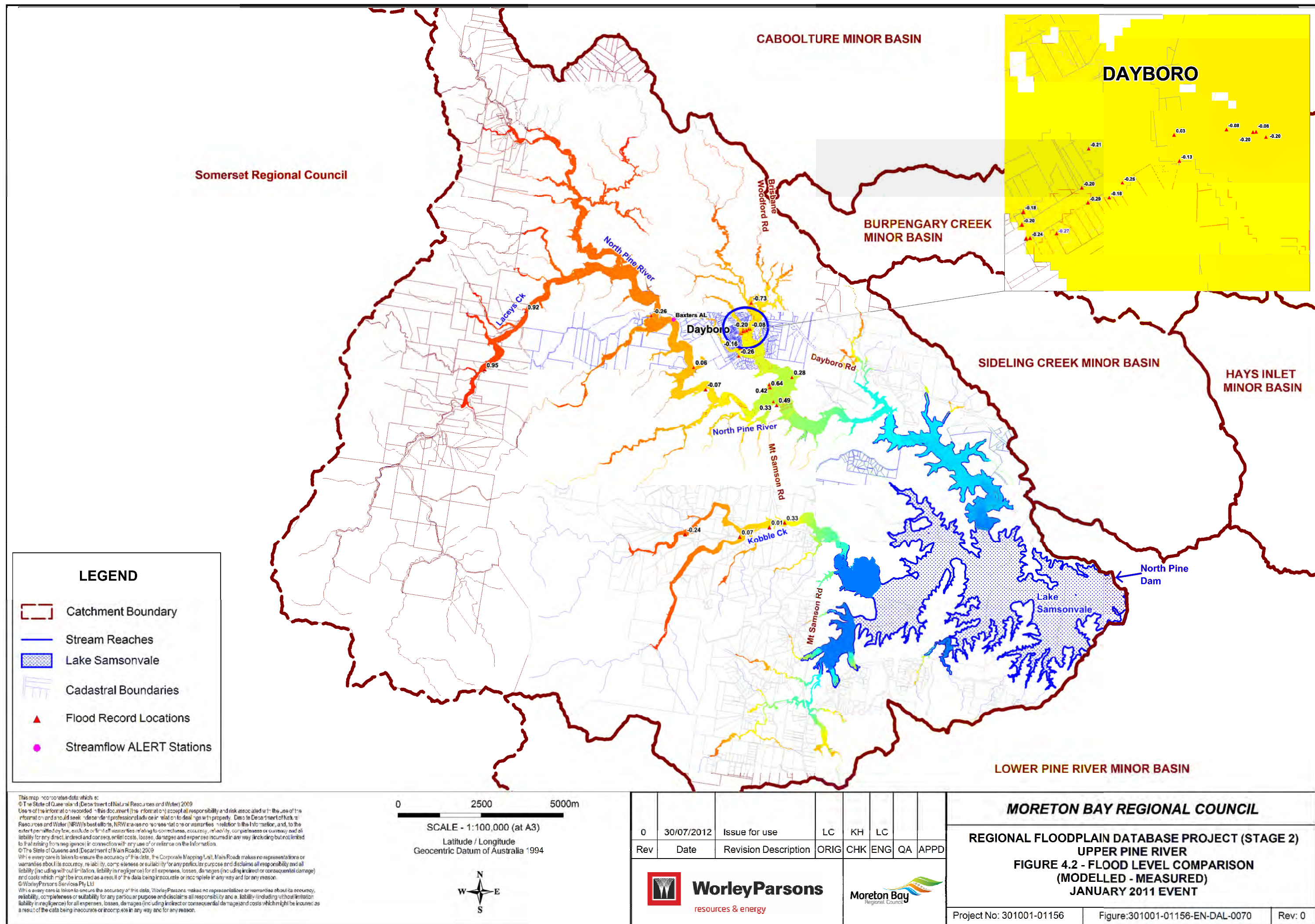







## MORETON BAY REGIONAL COUNCIL

### REGIONAL FLOODPLAIN DATABASE

#### HYDROLOGIC AND HYDRAULIC MODELLING REPORT: UPPER PINE RIVER (UPR)

Comparisons of modelled and recorded stage hydrographs to the North Pine Dam, Baxters and Kobbie gauges for the January 2011 event are presented on Figure 4-3 to Figure 4-5 respectively. As stated in Section 4.1.1, the TUFLOW model has been initially run using the hydraulic roughness parameters for the Burpengary pilot project and then run by the final adopted hydraulic roughness parameters.

It can be seen from Figure 4-3 that the modelled stage hydrograph for North Pine Dam showed good correlation with the recorded lake levels for the January 2011 flood event with respect to timing and peak level. The modelled peak lake level is some 100mm lower than the recorded level based on the final adopted hydraulic roughness parameter set.

The modelled stage hydrograph plots for Baxters and Kobbie gauges also showed good correlation to timing. However, the model has overestimated the peak flood levels of the Baxters Creek gauge by about 1m and Kobbie Creek Gauge by almost 2.5m as a result of the model being run with the final adopted hydraulic roughness parameter set.

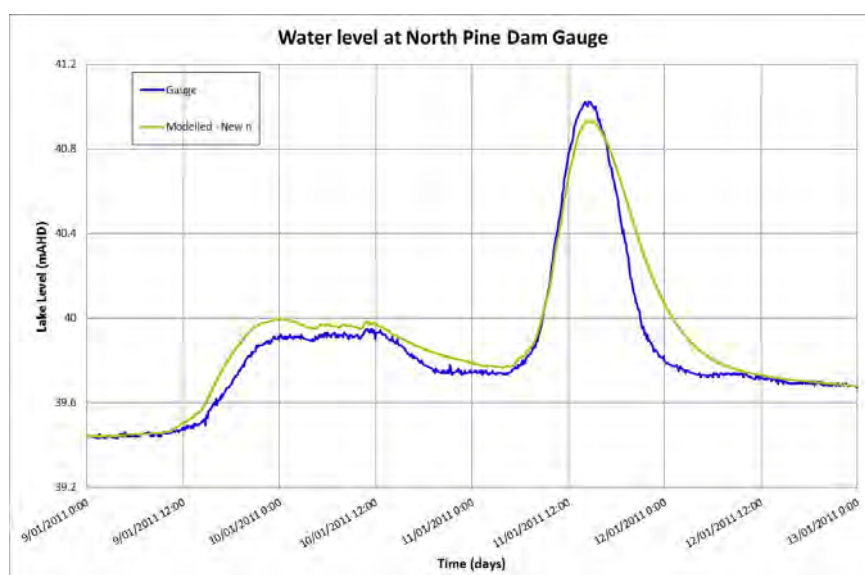

**Figure 4-3 Comparison of Stage Hydrographs – North Pine Dam 2011 Event**



## MORETON BAY REGIONAL COUNCIL

### REGIONAL FLOODPLAIN DATABASE

#### HYDROLOGIC AND HYDRAULIC MODELLING REPORT: UPPER PINE RIVER (UPR)

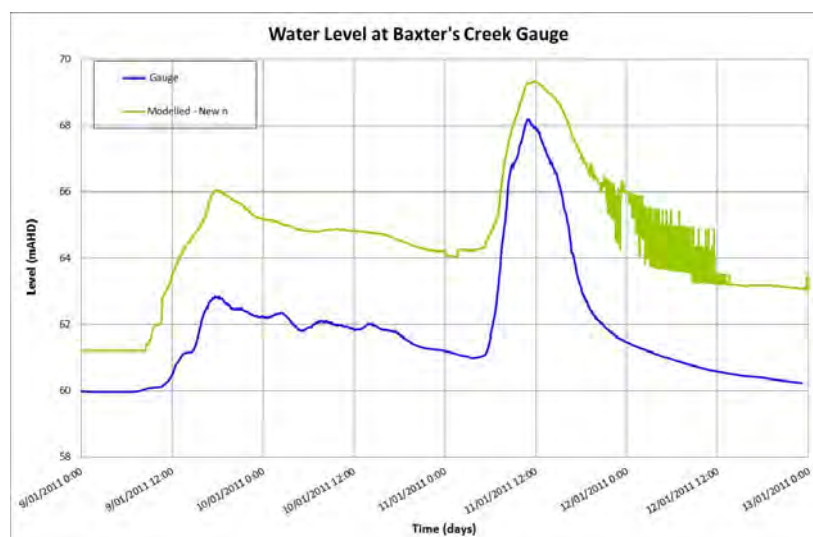

Figure 4-4 Comparison of Stage Hydrographs – Baxters Creek Gauge 2011 Event

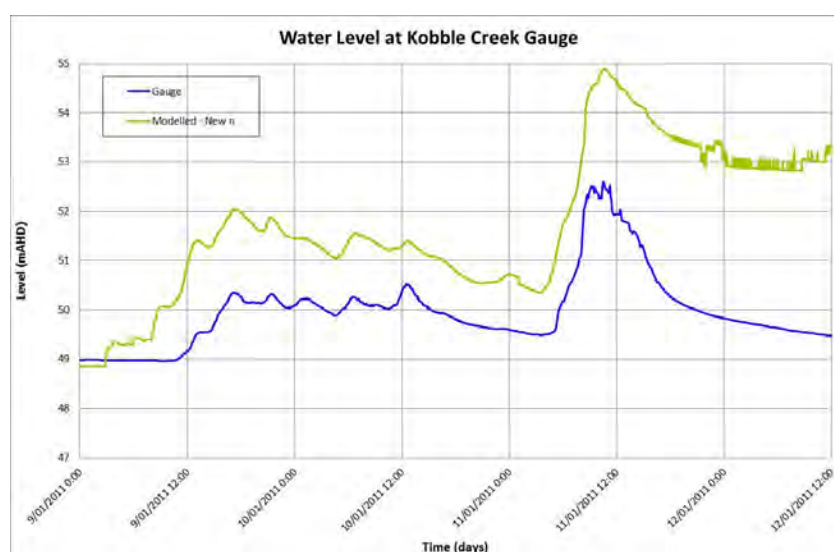

Figure 4-5 Comparison of Stage Hydrographs – Kobble Creek Gauge 2011 Event

### 4.1.3 May 2009 Results

A comparison of the modelled and gauged stage hydrographs at Baxters Creek and North Pine Dam for the May 2009 validation event is illustrated on Figure 4-7 and Figure 4-7 respectively. Both hydrograph plots show the rising limbs of the modelled stage hydrographs for the May 2009 event are approximately 12 hours in advance of the recorded lake level hydrograph. It is considered that the variation between modelled and recorded hydrographs is due to the WBNM hydrologic modelling of inflows.



MORETON BAY REGIONAL COUNCIL  
REGIONAL FLOODPLAIN DATABASE

HYDROLOGIC AND HYDRAULIC MODELLING REPORT: UPPER PINE RIVER (UPR)

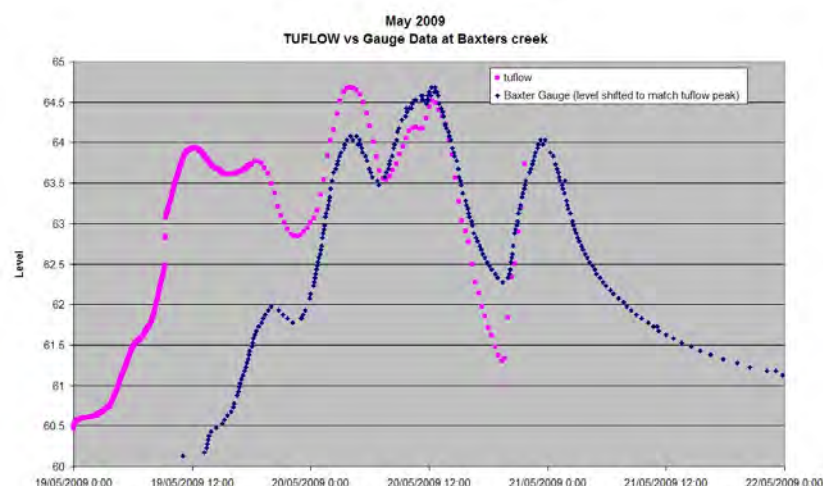

Figure 4-6 Comparison of Stage Hydrographs – Baxters Creek Gauge 2009 Event

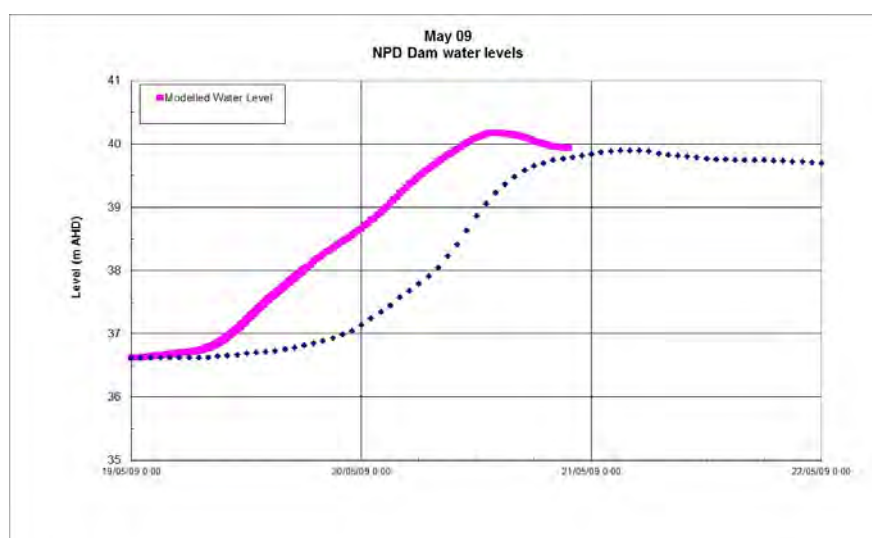

Figure 4-7 Comparison of Stage Hydrographs – North Pine Dam 2009 Event

#### 4.1.4 Conclusion

Localised model adjustments may have resulted in better “fit” between the measured and modelled results. However such a course of action would be counter to Council’s objective for a regionally consistent model library. Localised model adjustments may also mask underlying modelling uncertainties and input data limitations. The adopted parameter set was therefore considered on-balance to be appropriate to this model. It is also noted that this decision was reached by Council having regard to similar calibration and validation exercises in adjoining catchments. These results



**MORETON BAY REGIONAL COUNCIL  
REGIONAL FLOODPLAIN DATABASE  
HYDROLOGIC AND HYDRAULIC MODELLING REPORT: UPPER PINE RIVER (UPR)**

---

therefore need to be considered in the context of a regional calibration approach across multiple model domains.

## **4.2 Design Flood Behaviour**

Design flood event modelling of minor basin runoff events was undertaken using the UPR TUFLOW model for the 1, 2, 5, 10, 20, 50, 100, 200, 500, 1000, 2000 year ARI design events and the Probable Maximum Flood (PMF) event. For each design flood magnitude, the model was run for the three nominated storm durations (refer to Section 3.5.1).

The performance of the model was monitored throughout the simulation. Careful attention was to ensure that flows through the 1D elements in the model as well as flows over the floodplain in the 2D domain were stable. Overland flow hydrographs were checked at key locations in the floodplain and the North Pine Dam to ensure the simulation extended well beyond the peak throughout the study area. A modelling quality report of the UPR model has been included in Appendix D of this report.

General patterns of flood behaviour that can be observed from the UPR minor basin design run results include:

- Inundation is generally confined to a corridor less than 300m wide along each of the major tributary streams discharging into Lake Samsonvale.
- Extensive shallow flooding is predicted to occur where Kobble Creek and the nearby gullies enter the southern branch of Lake Samsonvale.
- Flooding in Terrors Creek, downstream of Dayboro is predicted to extend to approximately 500m in width.
- Channel velocities are generally in the range of 2 - 5m/s with overbank velocities being generally less than 1m/s.

### **4.2.1 Model Results**

The following output types were used in the model to produce modelling results:

- Flood Levels (H flag);
- Flood Depth (D flag);
- Flood Velocity (V flag);
- Flood Velocity x Depth (Z0 flag);
- Flood Hazard based on NSW Floodplain Development Manual (DIPNR, 2005) (Z1 flag);
- Stream Power (SP flag);
- Unit Flow (q flag); and
- Inundation times (Times flag).



## MORETON BAY REGIONAL COUNCIL

## REGIONAL FLOODPLAIN DATABASE

## HYDROLOGIC AND HYDRAULIC MODELLING REPORT: UPPER PINE RIVER (UPR)

---

The model results were used to prepare a set of design flood map database, including inundation, peak flow velocity, hazard and stream power. The flood conditions for these flood map database were derived using the envelope (maximum) of the three selected critical storm durations for all studied events. Typical flood maps presented in Appendix E are the 100 year ARI design event as the focus of this project is on digital data, rather than provision of hardcopy flood maps. A description of the digital data provided to MBRC for incorporation into their RFD is summarised in Section 4.2.2.

### 4.2.2 Digital Data Provision

The Regional Floodplain Database is focused on structuring model input and output data in a GIS database held by MBRC. Therefore, all model input and output data in digital format will be provided to MBRC at the completion of the study. The digital data includes all model files and result files for all the design events, sensitivity analysis, climate change assessment and future landuse scenarios.

### 4.3 Sensitivity Analysis

The 100 Year Embedded Design Storm (EDS) with a 15 minutes burst and a 270 minutes envelope storm duration was simulated to form the base case for model sensitivity runs as described previously. The sensitivity runs undertaken for the UPR minor basin have included future landuse, hydraulic roughness, structure blockage and climate change scenarios.

A plot for comparing flood levels of the 100 year EDS base case run against the 100 year ARI design storm is provided in Figure F1 of Appendix F. The plot demonstrates that the predicted EDS flood levels at the upper reaches of the tributaries are generally +/- 100mm while at the middle reaches of the major tributary streams and the lower floodplains, the EDS flood levels are at the range of 100 to 200mm lower than the ARI design storms. Flood level at Lake Samsonvale is also some 50mm lower than the ARI design storms. This is due to EDS is a 15minute burst in a 270 minute duration storm whereas the majority of the UPR minor basin are dominated by the 24 hour critical storm. Therefore, the flood volume of the EDS is lesser than the ARI design storms resulting a lower flood level over the lower floodplains including Lake Samsonvale. It is recommended that future sensitivity analysis undertaken during model upgrades use the selected critical duration events rather than the EDS event in order to eliminate the under prediction of flooding for the UPR minor basin.

#### 4.3.1 Future Landuse Analysis

The predicted difference in peak flood levels for the three (3) future landuse scenarios as described in Section 3.6.1 compared to the EDS Base Case are as follows:

##### *Increase of vegetation scenario*

A general increase in flood level by more than 500mm of flood levels along Laceys Creek and the upper reach of North Pine River upstream the confluence of Terrors Creek is observed due to significant change of vegetation profiles at these areas. At a section of the watercourse of Upper Pine River downstream Laceys Creek confluence, a maximum increase of some 2m of floodwaters is predicted.





## MORETON BAY REGIONAL COUNCIL

## REGIONAL FLOODPLAIN DATABASE

## HYDROLOGIC AND HYDRAULIC MODELLING REPORT: UPPER PINE RIVER (UPR)

---

The model has also predicted that flood levels along North Pine River downstream of Terrors Creek have been lowered by some 200mm due to the retardation of flood flow by the increased vegetation upstream. Figure F10 in Appendix F shows the difference in peak flood levels between existing and the future landuse (increase vegetation) conditions.

### *Increase of residential development scenario*

The areas with potential increase of residential development are illustrated on Figure F11 of Appendix F (refer to Section 3.6.1). The model has predicted that there is no significant impact on flood level as a result of increased residential development to the catchment. This is due to most of the increased flow being attenuated during routing through the river channels.

### *Combination of Increase Vegetation and Residential Development*

The modelling results showed that the flood profile for this scenario is mainly affected by increase of vegetation. Figure F12 in Appendix F shows the difference in peak flood levels between existing and a combination of increase vegetation and residential development conditions.

### **4.3.2 Hydraulic Roughness Analysis**

A hydraulic roughness sensitivity scenario has been simulated to assess an increase in roughness coefficients. Figures F2 in Appendix F illustrates the difference in peak flood levels between the sensitivity run and the Base Case utilising the 100 year EDS.

Model results indicate that an increase in Manning's 'n' roughness coefficients by 20% generally results in an increase of peak levels about 200-300mm at the upper reach waterways. Flood level differences at the lower reach waterways upstream of Lake Samsonvale are generally within the range of  $\pm 100$ mm.

### **4.3.3 Structure Blockage Analysis**

A structure blockage analysis has been simulated utilising the 100 year EDS model as described in Section 3.6.3 to assess impact to the UPR minor basin as a result of blockage of culverts. The difference in peak flood levels for the structure blockage modelling compared to the EDS Base Case is generally within the range of  $\pm 50$ mm. This is due to all the culvert crossings within the study area already being overtopped during the flood event in the base case scenario. As such, blockage of the culverts will only have minimal impact to the flood levels across the UPR minor basin. Figures F3 in Appendix F illustrates the difference in peak flood levels between the Structure Blockage run and the Base Case utilising the 100 year EDS.

### **4.3.4 Climate Change Assessment and Downstream Boundary Condition Analysis**

The climate change scenario assessed an increase of 20% of the 100 year EDS rainfall intensity as described in Section 3.6.4. A 20% increase rainfall results in higher flood levels throughout the UPR minor basin. Figure F4 in Appendix F indicates the difference in peak flood levels for the increased



## MORETON BAY REGIONAL COUNCIL

### REGIONAL FLOODPLAIN DATABASE

#### HYDROLOGIC AND HYDRAULIC MODELLING REPORT: UPPER PINE RIVER (UPR)

---

rainfall scenario compared to the EDS Base Case is generally an increase within the range of 200 to 500mm of flood levels over the tributary streams within the UPR minor basin and an increase of 500 to 1000mm in flood levels along Laceys Creek and Upper Pine River upstream of Lake Samsonvale. The flood level at Lake Samsonvale is generally increased by some 150mm.

A downstream boundary sensitivity run was not undertaken for the UPR model because the North Pine River Dam behind Lake Samsonvale is the downstream boundary for the UPR minor basin model. The spillway of the North Pine Dam will control water levels in the lake and the outflow of the UPR model.

#### 4.4 Model Limitations

The topography of creeks in the UPR minor basin is defined using LiDAR data due to the absence of surveyed cross-sections or bathymetry. LiDAR data are unable to pick up ground levels below the water surface, and therefore the bed levels of creeks are not precisely represented in detail. This approach means that the flood levels, particularly for small flood events where a greater proportion of the flow is typically conveyed within bank (e.g. the 1 to 10 year ARI), may be overestimated. The extent of this over-estimation will vary according to local topographic factors.

Watercourses have also been represented in the 2D domain, for which the grid resolution is limited to 5m up to the 100 year ARI major design event runs and 10m for the very large and extreme event runs. In addition, for the narrower upstream reaches, a waterway landuse layer has not been incorporated. This may not allow adequate representation of the channel conveyance, particularly for the narrower upper reaches. In some instances this limitation may lead to the model over or underestimating conveyance in the watercourses for small flood events.

As discussed in Section 3.3.2 about the structure of the TUFLOW model, Lake Samsonvale and North Pine Dam have been established in the 1D domain for the purpose of minimising model run times. Due to the limitation of 1D modelling, the design flood results provided in this study for Lake Samsonvale and North Pine Dam are only limited to water levels and flood flow hydrographs.



## 5 CONCLUSIONS AND RECOMMENDATIONS

The hydrologic modelling works undertaken in this study have utilised the WBNM (Watershed Bounded Network Model) software to calculate flood flow hydrographs for a range of design storm events to be used as inflows to the hydraulic model developed for the UPR minor basin.

The hydraulic assessment under this project has included the development of a detailed 5m grid TUFLOW hydraulic model, a dynamically-linked 2D/1D hydrodynamic numerical model for the UPR minor basin to run all the selected critical durations for the 1, 2, 5, 10, 20, 50 and 100 ARI design events to achieve the highest resolution design event flood results for the UPR minor basin.

A detailed 10m grid TUFLOW hydraulic model has also been developed for the UPR minor basin to run the very large and extreme flood events including the 200, 500, 1000, 2000 year ARI and the PMF events as well as the calibration/ validation and model sensitivity analysis runs. The chosen 10m cell size is considered to be sufficiently detailed to determine flood behaviour for the extreme large events, calibration/validation and sensitivity analysis runs without extensive model run times.

Separate critical storm duration assessments have been undertaken for the minor events (1, 2, 5 and 10 year ARI event), moderate and major events (20, 50 and 100 year ARI), very large and extreme events (200, 500, 1000, 2000 year ARI and the probable maximum flood (PMF) event) to determine three (3) critical storm durations for each design flood event for the purpose of predicting the peak flood behaviour of the UPR minor basin including Lake Samsonvale and North Pine Dam.

Based on the critical duration assessments, the UPR TUFLOW model has been utilised to run for the following three (3) nominated storm durations for each design flood event:

- Minor events (1, 2, 5 and 10 year ARI) - 2hr, 3hr and 24hr;
- Moderate and major events (20, 50 and 100 year ARI) - 2hr, 3hr and 24hr; and
- Very large and extreme events - 2hr, 3hr and 5hr.

The 15 minutes burst in a 270 minutes 100 year Embedded Design Storm (EDS) has been adopted and applied to the TUFLOW model. The EDS is useful for initial investigations into changes in model parameters and minor basin characteristics, as it reduces the number of model runs required. The adopted EDS storm was utilised as a base case for the comparison to model sensitivity, climate change and future landuse scenarios.

The Regional Floodplain Database is focused on structuring model input and output data in a GIS database held by MBRC. Therefore, all model input and output data in digital format will be provided to MBRC at the completion of the study. The data includes all model files for all the design events, sensitivity analysis, climate change assessment and future landuse scenarios.

The flood assessment undertaken for the UPR minor basin as documented in this report has been successful in addressing the overall objectives of the study. It is recommended that this study report be accepted by MBRC and the associated model outputs be included in RFD for delivering seamless information about flood behaviour across the entire Moreton Bay Regional Council area.



**MORETON BAY REGIONAL COUNCIL  
REGIONAL FLOODPLAIN DATABASE  
HYDROLOGIC AND HYDRAULIC MODELLING REPORT: UPPER PINE RIVER (UPR)**

---

## 6 REFERENCES

Aurecon, July 2010, "Data Standard - Culverts, Regional Floodplain Database - Stage 2, Moreton Bay Regional MBRC"

Aurecon, July 2010, "Data Standard - Bridges, Regional Floodplain Database - Stage 2, Moreton Bay Regional MBRC"

Aurecon, July 2010, "Data Standard - Detention Basins, Regional Floodplain Database - Stage 2, Moreton Bay Regional MBRC"

Aurecon, July 2010, "Data Standard – Trunk Underground Drainage, Regional Floodplain Database - Stage 2, Moreton Bay Regional MBRC"

Aurecon, July 2010, "Floodplain Structures - Regional Floodplain Database Moreton Bay Regional MBRC"

BMT WBM, 2009: TUFLOW Build 2009-07-AA Release Notes  
(<http://www.tuflow.com/Downloads/Releases/TUFLOW%20Release%20Notes.2009-07-AA.001.pdf>)

BMT WBM (2010), "TUFLOW User Manual"

BMT WBM (July 2010), "Hydraulic Modelling (Broadscale) - Regional Floodplain Database Stage 1 Sub-Project 1D"

Brisbane City MBRC, December 2003, "*Natural Channel Design Guidelines*"

Bureau of Meteorology, September 2009 (last website update), "FLOOD WARNING SYSTEM for the UPPER BRISBANE RIVER ABOVE WIVENHOE DAM" ([http://www.bom.gov.au/hydro/flood/qld/brochures/brisbane\\_upper/brisbane\\_upper\\_above\\_wivenhoe\\_dam.shtml](http://www.bom.gov.au/hydro/flood/qld/brochures/brisbane_upper/brisbane_upper_above_wivenhoe_dam.shtml))

Commonwealth Bureau of Meteorology (June 2003), "*The Estimation of Probable Maximum Precipitation in Australia: Generalised Short-Duration Method*"

Commonwealth Bureau of Meteorology (November 2003), "*Guidebook To The Estimation Of Probable Maximum Precipitation: Generalised Tropical Storm Method*"

GHD, June 2010, 'Moreton Bay Regional MBRC - Regional Floodplain Database - Sub-project 2K Historic Flood Information'

<http://www.bom.gov.au/hydro/has/cdirswebx/cdirswebx.shtml> (BoM IFD Application)

Institution of Engineers Australia, 2001, "*Australian Rainfall and Runoff*"

JWP (For Pine Rivers Shire MBRC), December 2004, "Terrors Creek Dayboro, Flood Study, Extreme Event Analysis"

JWP (For Pine Rivers Shire MBRC), May 2005, "North Pine River Hydrology Final Report"

Michael Boyd et al, January 2007, "*WBNM User Guide*"



**MORETON BAY REGIONAL COUNCIL  
REGIONAL FLOODPLAIN DATABASE  
HYDROLOGIC AND HYDRAULIC MODELLING REPORT: UPPER PINE RIVER (UPR)**

---

QLD Department of Natural Resources & Water, et al, 2007, *"Queensland Urban Drainage Manual (QUDM), Volume 1, Second Edition 2007"*

QLD DNRW (2005), Rainfall IFD v1.0 CRC-Forge-ARF (Computer Application)

SEQWater, July 2009, "Report for Lake Kurwongbah, (Upper Pine RiverDam), Flood Hydrology"

Sinclair Knight Merz, 2010a, "MBRC Regional Floodplain Database - Existing, Historic and Future Floodplain Land Use"

Sinclair Knight Merz, 2012b, "MBRC Regional Floodplain Database - Boundary Conditions, Joint Probability & Climate Change"

Sinclair Knight Merz, 2012c, "MBRC Regional Floodplain Database - Floodplain Parameterisation"

Water Assessment and Planning, Water Assessment Group, Gary Hargraves (2005), *'Final Report, Extreme Rainfall Estimation Project, Crcforge and (Crc) Arf Techniques, Queensland and Border Locations, Development and Application'*

WorleyParsons, 2010a "Regional Floodplain Database - Floodplain Terrain"

WorleyParsons, 2010b "Moreton Bay Regional MBRC - Regional Floodplain Database - Design Rainfall - Burpengary Pilot Project"

WorleyParsons, October 2010 "Moreton Bay Regional MBRC – Infrastructure Data Assessment Reprot Package 1"

WorleyParsons, November 2010 "Moreton Bay Regional MBRC – Calibration and Validation Feasibility Report Package 1"

WorleyParsons, November 2010 "Moreton Bay Regional MBRC - Hydrography Review Report Package 1"





# WorleyParsons

resources & energy

EcoNomics<sup>™</sup>

MORETON BAY REGIONAL COUNCIL

REGIONAL FLOODPLAIN DATABASE

HYDROLOGIC AND HYDRAULIC MODELLING REPORT: UPPER PINE RIVER (UPR)

---

## APPENDIX A: INFRASTRUCTURE DATA ASSESSMENT REPORT





**WorleyParsons**

resources & energy

**Eco**Nomics™

**MORETON BAY REGIONAL COUNCIL**

# **Infrastructure Data Assessment Report**

## **Package 1**

301001-01156 – EN-REP-0001

14 October 2010

**Infrastructure & Environment**

Unit 5, Primary Central,  
63 Primary School Court, Maroochydore P.O. Box 1757 Sunshine Plaza QLD 4558  
Australia  
Telephone: +61 7 5475 6400  
Facsimile: +61 7 5475 6499  
[www.worleyparsons.com](http://www.worleyparsons.com)  
ABN 61 001 279 812



**MORETON BAY REGIONAL COUNCIL  
INFRASTRUCTURE DATA ASSESSMENT REPORT  
PACKAGE 1**

## Disclaimer

*This report has been prepared on behalf of and for the exclusive use of Moreton Bay Regional Council, and is subject to and issued in accordance with the agreement between Moreton Bay Regional Council and WorleyParsons. WorleyParsons accepts no liability or responsibility whatsoever for it in respect of any use of or reliance upon this report by any third party.*

### PROJECT 301001-01156 - INFRASTRUCTURE DATA ASSESSMENT REPORT

REV	DESCRIPTION	ORIG	REVIEW	WORLEY- PARSONS APPROVAL	DATE	CLIENT APPROVAL	DATE
A	Issued for Internal Review	R.Stewart/L. Cheung	K.Hegerty		13-Oct-10	N/A	
0	Issue for use	R.Stewart/L. Cheung	K.Hegerty	E.Reid	14-Oct-10		



**MORETON BAY REGIONAL COUNCIL  
INFRASTRUCTURE DATA ASSESSMENT REPORT  
PACKAGE 1**

---

## **CONTENTS**

1.	INTRODUCTION .....	1
2.	AVAILABLE DATA AND GAP ANALYSIS .....	2
2.1	Bridges .....	2
2.2	Culverts .....	2
2.3	Trunk Underground Drainage .....	3
2.4	Detention Basins / Farm Dams .....	3
2.5	Terrain .....	3
2.6	Miscellaneous .....	4
3.	PROPOSED DATA CAPTURE .....	5
3.1	Prioritisation Methodology .....	5
3.2	Data Prioritisation .....	6
4.	RECOMMENDATIONS .....	9
5.	REFERENCES .....	10
APPENDIX 1 - DATA REVIEW FIGURES		





**MORETON BAY REGIONAL COUNCIL  
INFRASTRUCTURE DATA ASSESSMENT REPORT  
PACKAGE 1**

---

## **1. INTRODUCTION**

WorleyParsons Services Pty Ltd has been engaged by Moreton Bay Regional Council (MBRC) to carry out detailed surface water modelling over two of the regional catchments in their Local Government Area (LGA). The two catchments are Upper Pine River (UPR) and Sidling Creek (SID). These make up 'Package 1' of MBRC's Regional Floodplain Database Project (RFD Project) and are referred to as 'minor basins' in the GIS data provided by MBRC.

At the commencement of this project, MBRC handed over an extensive data set including established 'broad scale' models and results. The purpose of this report is to identify and prioritise any additional floodplain infrastructure data which is necessary to complete the detailed modelling associated with the current project.

Due to the expansive catchment study areas of the project, it is difficult to convey the necessary level of data detail on Figures. For this reason an electronic copy of the GIS data associated with the findings of this report has been provided. The following electronic GIS data layers have been provided with this report:

1. "Existing Structure Junctions" (provided by MBRC). A data capture priority rating has been assigned to each of these structures;
2. "Identified Hydraulic Structures". This includes all additional structures identified by WorleyParsons including an associated data capture priority rating;
3. "Identified Basins/Dams". This includes all detention basins and dams significant enough to warrant incorporating into the modelling;
4. "Additional Buildings Identified in Floodplain". Includes buildings in the PMF flood extent that are not already included in MBRC's "buildings" GIS layer.
5. "Miscellaneous Comments". Includes general comments relating data capture and modelling.

Figures provided with this report are for overview purposes only.

A fee proposal for WorleyParsons to carry out the data capture tasks identified in this report will be provided separately to MBRC for consideration.



**MORETON BAY REGIONAL COUNCIL  
INFRASTRUCTURE DATA ASSESSMENT REPORT  
PACKAGE 1**

---

## **2. AVAILABLE DATA AND GAP ANALYSIS**

Floodplain Infrastructure Data provided by MBRC has been reviewed. Details of the available data and a gap analysis are provided below for each class of infrastructure data.

### **2.1 Bridges**

Bridge design drawings have been supplied by MBRC for 7 locations. These will be useful for defining geometry of the bridge however it is noted that generally these drawings do not have elevation data on AHD.

In addition to these bridges numerous road crossings have also been identified within the proposed hydraulic modelling area using aerial imagery, digital elevation models (DEMs), and the supplied hydrography. Identifying road crossings in this manner makes it difficult to distinguish between culverts and bridges. Consequently, when reviewing the catchment data to identify additional waterway crossings we have not distinguished between bridges and culverts.

Each waterway crossing has been assigned a priority rating of A, B or C. This is discussed further in Section 3.1.

The SID and UPR broadscale TUFLOW models provided by MBRC already have some bridges included (2d\_lfcsh TUFLOW layer). The UPR TUFLOW has 10 established bridges and the SID model has 2 established bridges included. As these structures were incorporated at an earlier modelling phase, where a lower level of accuracy was acceptable, it is expected that these structures will need to be revisited to ensure a suitable level of accuracy for the current detailed modelling stage.

### **2.2 Culverts**

The SID and UPR broadscale TUFLOW models provided by MBRC already have some culvert included (1d\_NWK TUFLOW layer). The UPR TUFLOW has 82 established culverts and the SID model has 24 established culverts included. As these structures were incorporated at an earlier modelling phase, where a lower level of accuracy was acceptable, it is expected that these structures will need to be revisited to ensure a suitable level of accuracy for the current detailed modelling stage. For example it is understood that current culvert invert details are not based on ground survey, but rather on an inspection of the LiDAR DEM.

Potential culvert crossings within the proposed hydraulic modelling area have been identified in the same manner as for bridge crossings, as discussed in the previous section. The location of these structures is shown generally on the figure provided in Appendix 1 and they are also included in the electronic GIS data provided with this report.



**MORETON BAY REGIONAL COUNCIL  
INFRASTRUCTURE DATA ASSESSMENT REPORT  
PACKAGE 1**

---

It is also noted that the location of some culverts may only become apparent with a field inspection. This is likely to be the case for high level floodplain crossings which do not tie in directly with a defined waterway.

## **2.3 Trunk Underground Drainage**

A review of the supplied aerial imagery over the proposed hydraulic modelling area has found no evidence of underground trunk drainage. This is to be expected in these rural Package 1 catchments.

## **2.4 Detention Basins / Farm Dams**

No regional scale detention basins have been identified in any of the Package 1 basins. There are numerous farm dams that are large enough to warrant incorporation into the modelling. The location of these dams are shown generally on the Appendix figures and they are also included in the electronic GIS data provided with this report.

## **2.5 Terrain**

### ***Topography***

The primary topographic data to be used for this project is Aerial LiDAR survey capture in 2009. This has been provided as raw xyz data points and also as a 2.5m grid digital elevation model (DEM).

The LiDAR survey has been filtered for ground elevation points and is considered to be of high quality and suitable for use in this study. However, some long and narrow gaps have been identified in the DEM near the western boundary of the UPR basin.

### ***Bathymetry***

For the purpose of this report bathymetry is defined as ground elevation level data in areas beneath standing water.

No bathymetry data has been provided for any of the Package 1 catchments.

One potential source of bathymetric data is old LiDAR data captured while water supply levels in the North Pine and Sidling Dams were very low. This older LiDAR would give a better representation of each of the dams bathymetry compared to the 2009 LiDAR survey which was carried out when the dams were relatively full.



**MORETON BAY REGIONAL COUNCIL  
INFRASTRUCTURE DATA ASSESSMENT REPORT  
PACKAGE 1**

---

## **2.6 Miscellaneous**

Details of the Sideling Creek Dam and North Pine Dam are also available through various reports that have been provided by MBRC. Details include full supply level, spillway rating curves (including North Pine Spillway with various combinations of gate functioning), spillway and embankment crest levels. This data will be sufficient for the current project.

It is noted that some floodplain infrastructure is difficult to identify by studying aerial imagery and a DEM. One such example is in-stream weirs. No in-stream weirs were identified however it is worth confirming with the relevant authority as to whether any exist in these catchments.

Some buildings have also been identified in the floodplain that are not included in the MBRC supplied 'buildings' land-use layer. These additional buildings are also supplied in this report's GIS data layers.





**MORETON BAY REGIONAL COUNCIL  
INFRASTRUCTURE DATA ASSESSMENT REPORT  
PACKAGE 1**

---

### **3. PROPOSED DATA CAPTURE**

The key additional data capture required for this project is survey of the numerous hydraulic structures including bridges and culverts.

No regional scale detention basins or trunk drainage works were identified and hence no data capture is required for these structure classes.

Data capture tasks have been assigned a priority rating. Details are provided in the following sections.

#### **3.1 Prioritisation Methodology**

##### ***Hydraulic Structure Overall Priority***

Each identified road crossing has been assigned a high, medium or low data capture priority. Prioritisation of the hydraulic structures has been based on the following criteria:

1. Likely impact on flooding characteristics;
2. Proximity to urban areas;
3. Class of road associated with the infrastructure; and
4. Catchment Size.

Based on these criteria each hydraulic structure that has been identified has been assigned a priority class or A (high), B (medium), or C (low). The priority has been assigned by reviewing aerial imagery, DEMS and the supplied hydrography.

By way of example, a dirt road with a minor causeway crossing and no significant road embankment would be assigned a 'C' priority. A significant road crossing in an urban area or on a major road would be assigned an 'A' priority. An example of a 'B' priority structure is a rural road crossing with no surrounding residential properties.

The priority rating of each structure is provided in the GIS data provided with this report ('priority' field).

##### ***Priority of Hydraulic Structure Elements***

In addition to assigning each structure a priority, a further breakdown in priority has also been assigned to the various elements of data capture associated with each hydraulic structure. This relates to the priority High (or A) and Low (or B) data capture tasks referenced in the project brief whereby priority High tasks are considered critical for a high quality modelling outcome and priority Low tasks could potentially be incorporated with desktop techniques and assumptions.



**MORETON BAY REGIONAL COUNCIL  
INFRASTRUCTURE DATA ASSESSMENT REPORT  
PACKAGE 1**

---

## **3.2 Data Prioritisation**

### ***Culverts***

Each structure has been assigned an overall priority as discussed in Section 3.1. The priority for each structure is provided in the GIS data provided with this report.

In addition to this, each element of data associated with capture of structures can further be prioritised as follows:

#### *Priority High Elements of Culvert Data Capture*

Capture of these elements is considered critical to a high quality modelling outcome:

1. Culvert Type (Box / Pipe);
2. Size and number of barrels;
3. Upstream and downstream invert levels;
4. Material (concrete/corrugated iron); and
5. Handrail type and extents.

#### *Priority Low Elements of Culvert Data Capture:*

The remaining elements associated with culvert data capture as detailed in the Culvert Data Standard by Aurecon, are considered to have type Low Priority and could be incorporated into the modelling using desktop techniques and assumptions. These elements include

1. Wing walls;
2. Road elevation;
3. Handrail elevation;
4. Geo-referenced photos; and
5. Metadata.

### ***Bridges***

Each structure has been assigned an overall priority as discussed in Section 3.1.

In addition to this, each element of data associated with capture of structures can further be prioritised as follows:

#### *Priority High Elements of Bridge Data Capture*

1. Number / Length of spans;
2. Deck Thickness or soffit level;



**MORETON BAY REGIONAL COUNCIL  
INFRASTRUCTURE DATA ASSESSMENT REPORT  
PACKAGE 1**

---

3. Pier Configuration (width, shape, orientation etc);
4. Cross section of channel beneath the bridge; and
5. Handrail type and extents.

Priority Low Elements of Bridge Data Capture:

The remaining elements associated with bridge data capture as detailed in the Bridge Data Standard by Aurecon, are considered to have type B Priority and could be incorporated into the modelling using desktop techniques and assumptions. These elements include

1. Road elevation;
2. Handrail elevation;
3. Deck levels points;
4. Geo-referenced photos; and
5. Metadata.

Most bridge details are able to be sourced from the supplied bridge drawings however levels on the drawings will need to be converted to AHD and it is noted that not all bridge drawings are complete.

## **Farm Dams**

Priority Low

It is proposed that the minor farm dams situated in the upper catchments upstream of the proposed hydraulic modelling extent will not be incorporated into the hydrologic or hydraulic modelling. While these small dams may have some impact on catchment hydrology (dependant on the level at the start of a rainfall event), the amount of work required to incorporate these dams into the modelling is not considered justified given that the impact of these dams is likely to be negligible if the dams are full at the start of a rainfall event.

While the farm dams in the upper catchments can justifiably be excluded from the modelling, there are several dams situated farther down in the catchments that are within the proposed hydraulic modelling area and are considered significant enough to warrant incorporation into the modelling. It is anticipated that the influence of the dam embankments on local hydraulic behaviour will be more significant than the storage effect of the impounded water.

It is proposed that these dams should be incorporated into the hydraulic model as follows:

1. Incorporate significant dams into the hydraulic modelling by creating a dam crest breakline. Ideally this should be based on Ground survey however a reasonable approximation should be possible in a lot of cases using aerial LiDAR survey; and



**MORETON BAY REGIONAL COUNCIL  
INFRASTRUCTURE DATA ASSESSMENT REPORT  
PACKAGE 1**

---

2. Defining initial water levels for the 2d grid within in each dam. It is recommended that a reasonable and conservative approach for this is to assume that the dams are full at the start of each simulation.

## ***Terrain***

### Priority Low: *Utilise Historic LiDAR for Dam Bathymetry*

WorleyParsons proposed to utilise historic LiDAR data to supplement the North Pine and Sidling Creek dam bathymetries.

### Priority Low: *Stream Widths*

It is noted that a stream width functionality has been included in the DEM processing utility developed for this project. A stream width field can be applied to the breakline strings that will be getting developed for the project. This is also considered to be a type of 'data capture' task in that it will improve the quality of the DEMs that will be generated for the project.

## ***Miscellaneous***

### Priority High

It is proposed that relevant authorities should be contacted to confirm the existence of any instream weirs within the study area. If any are reported, then location and geometric details should be attained.





**MORETON BAY REGIONAL COUNCIL  
INFRASTRUCTURE DATA ASSESSMENT REPORT  
PACKAGE 1**

---

## **4. RECOMMENDATIONS**

WorleyParsons recommends that MBRC should undertake or commission the undertaking of all data capture tasks detailed in this report. If budget and timing constraints limit the potential for this then, as a minimum, all data associated with priority “High” structures should be collected.



**MORETON BAY REGIONAL COUNCIL  
INFRASTRUCTURE DATA ASSESSMENT REPORT  
PACKAGE 1**

---

## **5. REFERENCES**

Aurecon, July 2010, "Data Standard - Culverts, Regional Floodplain Database - Stage 2, Moreton Bay Regional Council"

Aurecon, July 2010, "Data Standard - Bridges, Regional Floodplain Database - Stage 2, Moreton Bay Regional Council"

Aurecon, July 2010, "Data Standard - Detention Basins, Regional Floodplain Database - Stage 2, Moreton Bay Regional Council"

Aurecon, July 2010, "Data Standard – Trunk Underground Drainage, Regional Floodplain Database - Stage 2, Moreton Bay Regional Council"

JWP (For Pine Rivers Shire Council), December 2004, "Terrors Creek Dayboro, Flood Study, Extreme Event Analysis"

JWP (For Pine Rivers Shire Council), May 2005, "North Pine River Hydrology Final Report"

JWP (For Pine Rivers Shire Council), December 2004, "Terrors Creek Dayboro Flood Study Final Report"

SEQWater, July 2009, "Report for Lake Kurwongbah, (Sideling Creek Dam), Flood Hydrology"

SunWater, June 2007, "North Pine Dam Design Flood Hydrology (Draft)"

WorleyParsons, September 2010 "Regional Floodplain Database - Floodplain Terrain"





# WorleyParsons

resources & energy

EcoNomics

MORETON BAY REGIONAL COUNCIL  
INFRASTRUCTURE DATA ASSESSMENT REPORT  
PACKAGE 1

---

## Appendix 1 - Data Review Figures







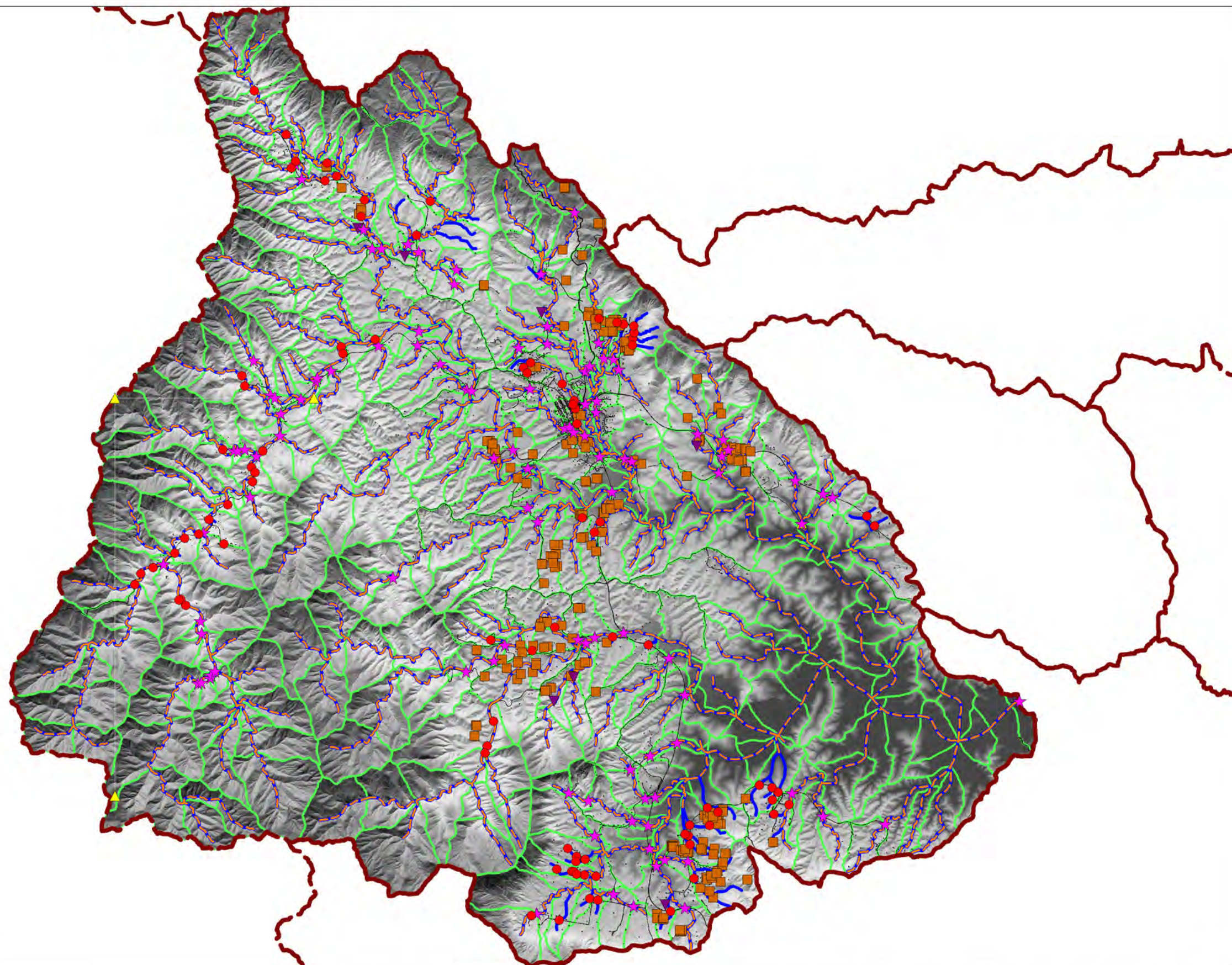



# LEGEND

- Minor Basin (MBRC)
- Minor Catchments (MBRC)
- Stream Reaches (MBRC)
- Recommended Stream Reaches
- Existing Structure Junctions (MBRC)
- Identified Hydraulic Structures
- Identified Basins/Dams
- Additional Buildings Identified in Floodplain
- Miscellaneous Comments

All data supplied by MBRC.  
Additional\_Comments, Additional\_Hydraulic\_Structures,  
Additional\_Buildings, Additional\_DamsBasins and  
MAR\_Reach\_Mod supplied by WorleyParsons on the  
14/10/10

NOT TO SCALE

A	14/10/2010	Issued for use	RS	JM	RS	KH
Rev	Date	Revision Description	ORIG	CHK	ENG	APPD
 <b>WorleyParsons</b> resources & energy						

**MORETON BAY REGIONAL COUNCIL**

**REGIONAL FLOODPLAIN DATABASE PROJECT**

**FIGURE 5  
UPPER PINE RIVER DATA REVIEW**

Project No: 301001-01156

Figure: 301001-01156-EN-DAL-0005

Rev: A







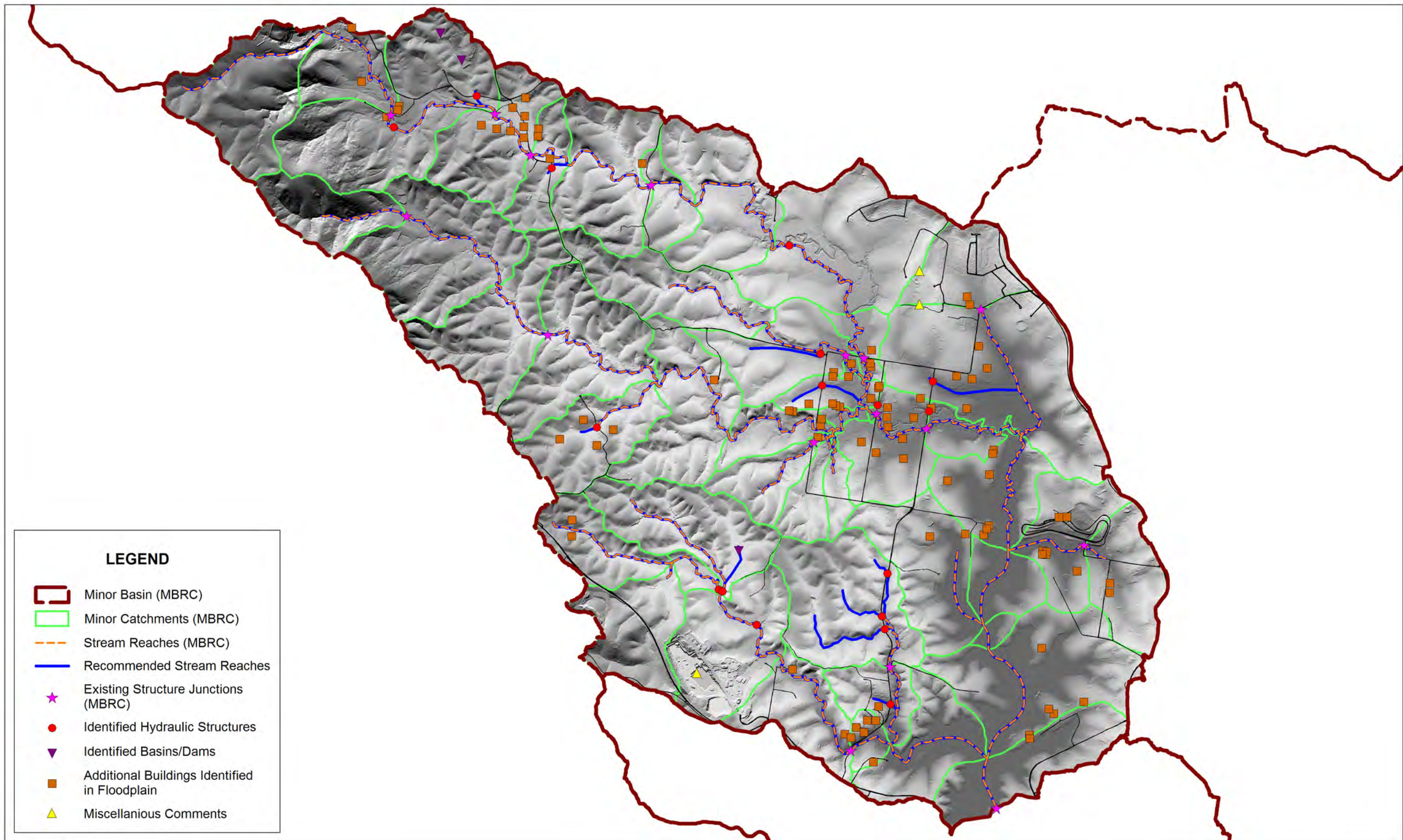



All data supplied by MBRC.  
Additional\_Comments, Additional\_Hydraulic\_Structures,  
Additional\_Buildings, Additional\_DamsBasins and  
MAR\_Reach\_Mod supplied by WorleyParsons on the  
5/10/10

NOT TO SCALE

A	14/10/2010	Issued for use	RS	JM	RS	KH
Rev	Date	Revision Description	ORIG	CHK	ENG	APPD
 <b>WorleyParsons</b> resources & energy						

**MORETON BAY REGIONAL COUNCIL**

**REGIONAL FLOODPLAIN DATABASE PROJECT**

**FIGURE 6  
SIDLING CREEK DATA REVIEW**

Project No: 301001-01156

Figure: 301001-01156-EN-DAL-0006

Rev: A







# WorleyParsons

resources & energy

EcoNomics<sup>™</sup>

MORETON BAY REGIONAL COUNCIL

REGIONAL FLOODPLAIN DATABASE

HYDROLOGIC AND HYDRAULIC MODELLING REPORT: UPPER PINE RIVER (UPR)

---

## APPENDIX B: HYDROGRAPHY REVIEW REPORT





**WorleyParsons**

resources & energy

**Eco**Nomics™

**MORETON BAY REGIONAL COUNCIL**

# **Hydrography Review Report**

## **Package 1**

301001-01156 – EN-REP-0005

16 November 2010

**Infrastructure & Environment**

Unit 5, Primary Central,  
63 Primary School Court, Maroochydore P.O. Box 1757 Sunshine Plaza QLD 4558  
Australia  
Telephone: +61 7 5475 6400  
Facsimile: +61 7 5475 6499  
[www.worleyparsons.com](http://www.worleyparsons.com)  
ABN 61 001 279 812





# WorleyParsons

resources & energy

EcoNomics

**MORETON BAY REGIONAL COUNCIL  
HYDROGRAPHY REVIEW REPORT  
PACKAGE 1**

## Disclaimer

*This report has been prepared on behalf of and for the exclusive use of Moreton Bay Regional Council, and is subject to and issued in accordance with the agreement between Moreton Bay Regional Council and WorleyParsons. WorleyParsons accepts no liability or responsibility whatsoever for it in respect of any use of or reliance upon this report by any third party.*

### PROJECT 301001-01156 - HYDROGRAPHY REVIEW REPORT

REV	DESCRIPTION	ORIG	REVIEW	WORLEY- PARSONS APPROVAL	DATE	CLIENT APPROVAL	DATE
A	Issued for Internal Review	L.Cheung	R.Stewart		16-Nov-10	N/A	
0	Issue for Use	L.Cheung	R.Stewart	K.Hegerty	16-Nov-10		



**MORETON BAY REGIONAL COUNCIL  
HYDROGRAPHY REVIEW REPORT  
PACKAGE 1**

---

## **CONTENTS**

1.	INTRODUCTION .....	1
2.	HYDROGRAPHY REVIEW .....	2
2.1	Issues Identified During Stage 1 .....	2
2.2	Stream Connectivity .....	2
2.3	Inclusion of Floodplain Structures .....	2
2.4	Existing Resolution/Detail .....	2
3.	PROPOSED CHANGES .....	3
4.	RECOMMENDATIONS .....	4
5.	REFERENCES .....	5
APPENDIX 1 - HYDROGRAPHY REVIEW FIGURES		



**MORETON BAY REGIONAL COUNCIL  
HYDROGRAPHY REVIEW REPORT  
PACKAGE 1**

---

## **1. INTRODUCTION**

WorleyParsons Services Pty Ltd has been engaged by Moreton Bay Regional Council (MBRC) to carry out detailed surface water modelling over two of the regional catchments in their Local Government Area (LGA). The two catchments are Upper Pine River (UPR) and Sideling Creek (SID). These make up 'Package 1' of MBRC's Regional Floodplain Database Project (RFD Project) and are referred to as 'minor basins' in the GIS data provided by MBRC.

At the commencement of this project MBRC handed over an extensive data set including established 'broadscale' models (including associated results and reporting) as well as their established hydrography layer. The hydrography data provided by MBRC includes their previously established stream reaches, stream junctions, major basins, minor basins, major catchments and minor catchments.

WorleyParsons has reviewed the supplied hydrography data against other data provided for the project including aerial imagery and a 2.5m grid aerial LiDAR digital elevation model. Based on this review, we have identified issues and where necessary we have made recommendations to improve the suitability of the hydrography for use in the current detailed modelling project.



**MORETON BAY REGIONAL COUNCIL  
HYDROGRAPHY REVIEW REPORT  
PACKAGE 1**

---

## **2. HYDROGRAPHY REVIEW**

### **2.1 Issues Identified During Stage 1**

No issues have been identified during Stage 1 of the RFD Project for either of the Package 1 catchments.

It is worth noting however that some of the general issues raised for other minor basins (for example Mary River and Stanley River) are also considered relevant to the Package 1 minor basins. In particular, the issue of sub-catchment resolution in the upper catchments which could lead to reduced accuracy in flood modelling predictions.

### **2.2 Stream Connectivity**

No issues with stream connectivity were found during the hydrography review for either of the Package 1 minor basins.

### **2.3 Inclusion of Floodplain Structures**

The majority of major floodplain structures have been picked up in the stream junction GIS layer provided by MBRC. Additional structures have been identified by WorleyParsons and it is recommended that these be incorporated into the MBRC hydrography stream junction layer.

### **2.4 Existing Resolution/Detail**

The current resolution of the MBRC hydrography is considered suitable for use in the RFD project. This is on the basis that stream routing will generally be carried out hydraulically by TUFLOW as opposed to relying on WBNM hydrologic model's stream routing functionality which is calculated as a function of sub-catchment area.

The reason for this distinction is that flow attenuation occurring from channel routing may be incorrect in some instances when calculated using a function of sub-catchment area. This is due to a number of factors including sub-catchment shape, slope, and also by the hydrography including minor stream reaches (tributaries) which are located within a regional floodplain and which can artificially reduce the representative catchment size of the main channel.

It has also been noted that the supplied hydrography layer includes a number of very small sub-catchments. The locations of these small-catchments can be found in the GIS layer provided in this report. It is recommended that consideration be given to consolidation of some of these sub-catchments



**MORETON BAY REGIONAL COUNCIL  
HYDROGRAPHY REVIEW REPORT  
PACKAGE 1**

---

### **3. PROPOSED CHANGES**

WorleyParsons' recommended changes to the hydrography are detailed in the GIS data provided with this report. Figures 1 and 2 in Appendix 1 give an overview of this data for each minor basin however due to the large extent of the study areas it is recommended that this data be reviewed using a GIS software package rather than relying on these figures.

The following GIS layers have been provided to describe our recommended changes to the hydrography layer.

1. 'Recommended Stream Reaches': A complete updated set of stream reaches for each minor basin based on MBRC supplied data and incorporating WorleyParsons' suggested changes.
2. 'Recommended Stream Junctions': GIS layer including additional stream junctions which should be included. These stream junctions have been incorporated along the stream reaches layer at locations where additional sub-catchments should be delineated.
3. 'Identified Hydraulic Structure': This is a copy of the identified hydraulic structures that were identified in WorleyParsons previous Package 1 Infrastructure Data Assessment Report (14/10/2010).
4. 'Miscellaneous Comments': Contains comments relating to the hydrography review. Comments are generally associated with highlighting issues with catchment delineation.

It is proposed that MBRC utilise WorleyParsons' GIS data layers to update the Package 1 hydrography. Additional catchments should be delineated along the recommended stream reaches layer at points contained within the recommended stream junctions layer and also the identified hydraulic structure layer.

The location of the additional stream junctions have been chosen based on several factors including:

1. To provide additional catchment break down in the upper catchments to reduce potential inaccuracies identified in the previous stage 1 broadscale modelling.
2. To provide increased sub-catchment resolution where appropriate.
3. To improve sub-catchment shape and length.
4. Stream junctions have also been put at new stream confluences in the recommended stream reaches layer.





**MORETON BAY REGIONAL COUNCIL  
HYDROGRAPHY REVIEW REPORT  
PACKAGE 1**

---

## **4. RECOMMENDATIONS**

It is recommended that MBRC update the Package 1 hydrography based on the proposed changes discussed in this report and detailed in the supplied GIS data.



**MORETON BAY REGIONAL COUNCIL  
HYDROGRAPHY REVIEW REPORT  
PACKAGE 1**

---

## **5. REFERENCES**

BMT WBM, July 2010, *"Hydraulic Modelling (Broadscale) Regional Floodplain Database Stage 1 Sub-Project 1D"*

WorleyParsons, September 2010 *"Regional Floodplain Database - Floodplain Terrain"*

WorleyParsons, September 2010 *"Regional Floodplain Database, Design Rainfall - Burpengary Pilot Project"*



# WorleyParsons

resources & energy

EcoNomics

MORETON BAY REGIONAL COUNCIL  
HYDROGRAPHY REVIEW REPORT  
PACKAGE 1

---

## Appendix 1 - Hydrography Review Figures





LEGEND

Minor Basin (MBRC)

Minor Catchments (MBRC)

Stream Reaches (MBRC)

Recommended Stream Reaches

Recommended Stream Junctions

Identified Hydraulic Structures

Miscellaneous Comments

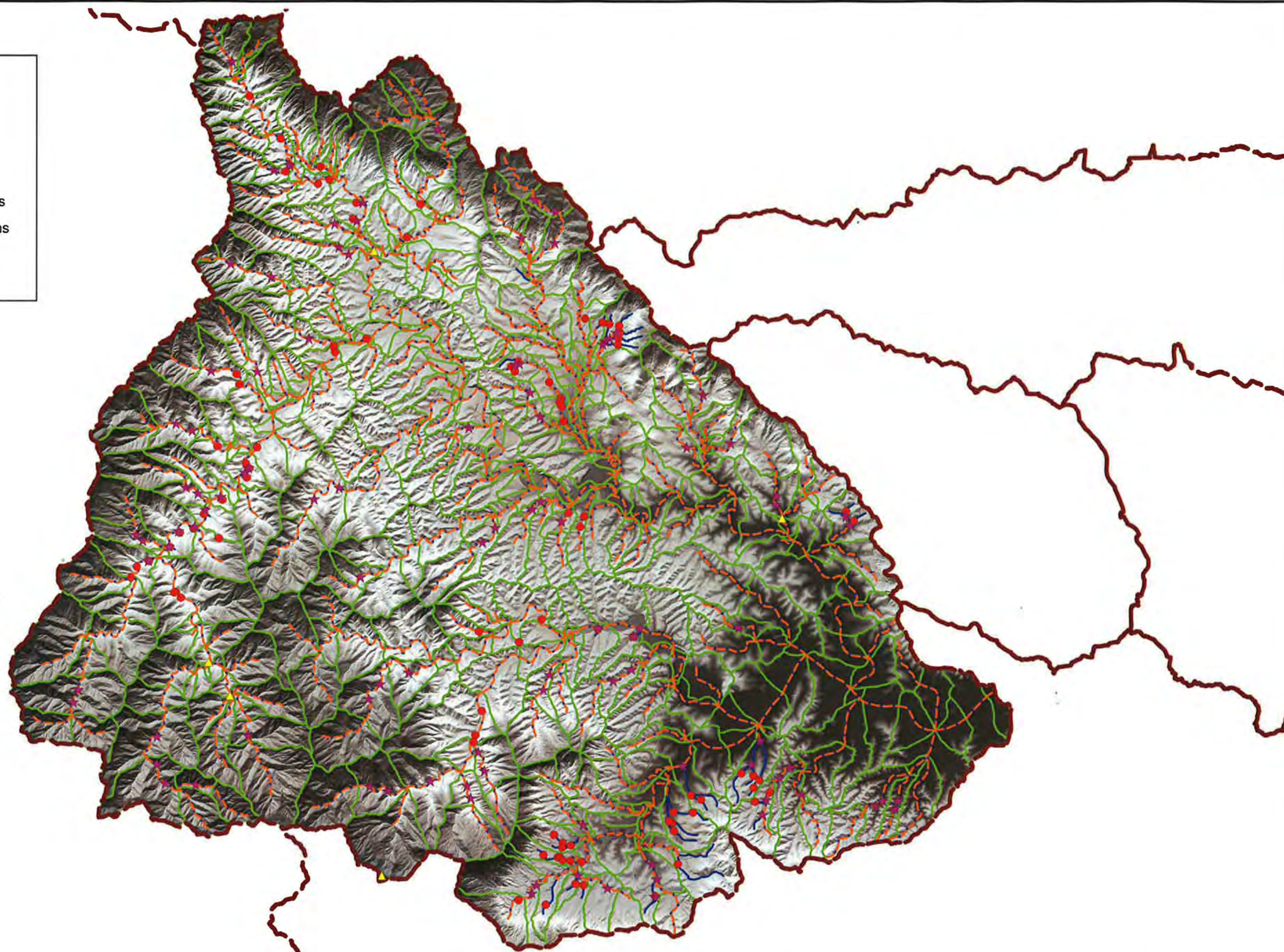

Existing hydrographic data supplied by MBRC.  
Miscellaneous\_Comments, Identified Hydraulic  
Structures, Recommended Stream Reaches,  
Recommended Stream Junctions supplied by  
WorleyParsons on the 11/11/10

NOT TO SCALE

			<div>MORETON BAY REGIONAL COUNCIL</div>			
			<div>REGIONAL FLOODPLAIN DATABASE PROJECT</div>			
			<div>FIGURE 1</div> <div>UPPER PINE RIVER HYDROGRAPHY REVIEW</div>			
			Project No: 301001-01156		Figure: 301001-01156-EN-DAL-0012	
					Rev: A	

A	16/11/2010	Issued for use	RS	JM	LC	ER
Rev	Date	Revision Description	ORIG	CHK	ENG	APPD

WorleyParsons

resources & energy





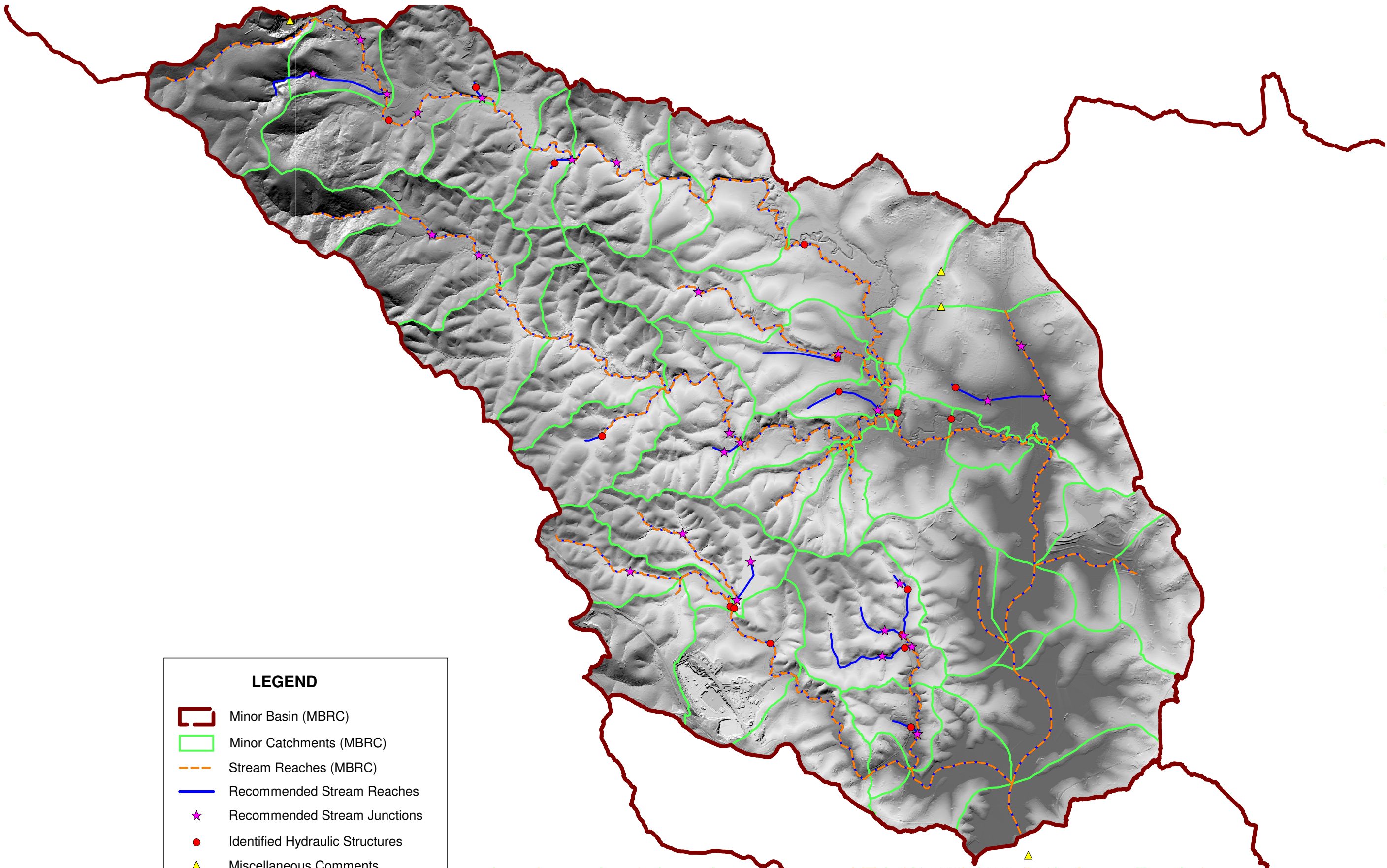



### LEGEND

- Minor Basin (MBRC)
- Minor Catchments (MBRC)
- Stream Reaches (MBRC)
- Recommended Stream Reaches
- Recommended Stream Junctions
- Identified Hydraulic Structures
- Miscellaneous Comments

Existing hydrographic data supplied by MBRC.  
Miscellaneous\_Comments, Identified Hydraulic  
Structures, Recommended Stream Reaches,  
Recommended Stream Junctions supplied by  
WorleyParsons on the 11/11/10

**NOT TO SCALE**

								<b>MORETON BAY REGIONAL COUNCIL</b>		
A	15/11/2010	Issued for use		RS	JM	LC	ER	<b>REGIONAL FLOODPLAIN DATABASE PROJECT</b>		
Rev	Date	Revision Description		ORIG	CHK	ENG	APPD	<b>FIGURE 2</b>		
 <b>WorleyParsons</b> resources & energy								<b>SIDLING CREEK HYDROGRAPHY REVIEW</b>		
				Project No: 301001-01156		Figure: 301001-01156-EN-DAL-0013		Rev: A		





# WorleyParsons

resources & energy

EcoNomics<sup>™</sup>

MORETON BAY REGIONAL COUNCIL

REGIONAL FLOODPLAIN DATABASE

HYDROLOGIC AND HYDRAULIC MODELLING REPORT: UPPER PINE RIVER (UPR)

---

## APPENDIX C: CALIBRATION AND VALIDATION FEASIBILITY REPORT







**WorleyParsons**

resources & energy

**Eco**Nomics™

**MORETON BAY REGIONAL COUNCIL**

# **Calibration and Validation Feasibility Report**

## **Package 1**

301001-01156 – EN-REP-0003

8 November 2010

**Infrastructure & Environment**

Unit 5, Primary Central,  
63 Primary School Court, Maroochydore P.O. Box 1757 Sunshine Plaza QLD 4558  
Australia  
Telephone: +61 7 5475 6400  
Facsimile: +61 7 5475 6499  
[www.worleyparsons.com](http://www.worleyparsons.com)  
ABN 61 001 279 812



# WorleyParsons

resources & energy

EcoNomics

**MORETON BAY REGIONAL COUNCIL  
CALIBRATION AND VALIDATION FEASIBILITY REPORT  
PACKAGE 1**

## Disclaimer

*This report has been prepared on behalf of and for the exclusive use of Moreton Bay Regional Council, and is subject to and issued in accordance with the agreement between Moreton Bay Regional Council and WorleyParsons. WorleyParsons accepts no liability or responsibility whatsoever for it in respect of any use of or reliance upon this report by any third party.*

### PROJECT 301001-01156 - CALIBRATION AND VALIDATION FEASIBILITY REPORT

REV	DESCRIPTION	ORIG	REVIEW	WORLEY- PARSONS APPROVAL	DATE	CLIENT APPROVAL	DATE
A	Issued for Internal Review	R.Stewart	R.Stewart		8-Nov-10	N/A	
0	Issue for Use	L.Cheung	R.Stewart	E.Reid	8-Nov-10		



**MORETON BAY REGIONAL COUNCIL  
CALIBRATION AND VALIDATION FEASIBILITY REPORT  
PACKAGE 1**

---

## CONTENTS

1.	INTRODUCTION .....	1
2.	AVAILABLE DATA .....	2
2.1	Stream Gauge Data .....	2
2.2	Rainfall Data .....	2
2.3	Historic Flood Marks .....	3
2.4	Other Data .....	3
3.	FLOOD EVENTS .....	4
3.1	Possible Events for Calibration/Validation .....	4
3.2	Feasibility of Calibration/Validation .....	4
4.	RECOMMENDATIONS .....	5
5.	REFERENCES .....	6
Table 1	Package 1 Sub-basins River Gauge Stations .....	2

**APPENDIX 1 - BOM CABOOLTURE, PINE & SURROUNDING RIVERS FLOOD WARNING NETWORK**



**MORETON BAY REGIONAL COUNCIL  
CALIBRATION AND VALIDATION FEASIBILITY REPORT  
PACKAGE 1**

---

## **1. INTRODUCTION**

WorleyParsons Services Pty Ltd has been engaged by Moreton Bay Regional Council (MBRC) to carry out detailed surface water modelling over two (2) of the regional catchments in their Local Government Area (LGA). The two catchments are Upper Pine River (UPR) and Sideling Creek (SID). These make up 'Package 1' of MBRC's Regional Floodplain Database Project (RFD Project) and are referred to as 'minor basins' in the GIS data provided by MBRC.

At the commencement of this project MBRC handed over an extensive data set including established 'broad scale' models (including associated results and reporting) as well as several sources of historic flooding information. The purpose of this report is to assess the feasibility of carrying out historic event calibration and validation for the current detailed modelling project. This assessment is based on a review of the data set provided by MBRC.



**MORETON BAY REGIONAL COUNCIL  
CALIBRATION AND VALIDATION FEASIBILITY REPORT  
PACKAGE 1**

---

## 2. AVAILABLE DATA

Details of the data available for calibration and validation modelling are provided in this section. This includes data provided by MBRC as well as information obtained from websites of the Bureau of Meteorology (BoM).

### 2.1 Stream Gauge Data

A total of five (5) river gauge stations providing stream data have been identified within the package 1 Minor Basins. These stream gauges now incorporate telemetry and form part of the BoM's flood warning system. Details of the river gauge stations are summarised in Table 1 below and details of the BoM's flood warning system in the vicinity of Package 1 Sub-basins are provided in Appendix 1.

**Table 1 Package 1 Sub-basins River Gauge Stations**

Gauge No	Station Name	Minor Basin
142800	Baxters Creek Alert	Upper Pine River
142106	Dayboro TM	Upper Pine River
142107	Kobble Creek TM	Upper Pine River
142801	North Pine Dam Alert	Upper Pine River
142803	Lake Kurwongbah Alert	Sideling Creek

Hourly flood level data has been provided by MBRC for the Kobble Creek TM and Dayboro TM gauges for the period ranging from August 1998 up to April 2009 and Lake Kurwongbah Alert gauge for the period ranging from May 1995 to March 2009. However, stream gauge data for Baxters Creek Alert and North Pine Dam Alert gauges has not been provided. It is expected that some form of continuous flood record should also be available for these two gauges.

### 2.2 Rainfall Data

There are several historic rainfall gauging stations with both continuous ('pluvio' or 'alert' data) and daily recording situated in and around the package 1 Minor Basins. The spatial coverage of these gauges should allow a sufficient representation of historic rainfall patterns associated with the large weather systems which have historically generated regional flooding in the large package 1 Minor Basins. We note that MBRC has supplied a rainfall database containing data for most of the rainfall gauging stations situated in and around Package 1 Minor Basins for the period between 1996 to June 2009.





**MORETON BAY REGIONAL COUNCIL  
CALIBRATION AND VALIDATION FEASIBILITY REPORT  
PACKAGE 1**

---

## **2.3 Historic Flood Marks**

A GIS layer called "OLD CAB Dist Historic Flood Levels" has been provided by MBRC. However, this data layer does not contain any information relevant to the Package 1 Minor Basins.

No other historical flood mark data has been provided by MBRC and consequently no flood mark data is currently available for the package 1 minor basins.

## **2.4 Other Data**

A GIS layer called "Maximum Height Indicators" has been provided by MBRC. However, this data layer does not contain any information relevant to the Package 1 Minor Basins.

Another GIS layer called "WQ Event Monitoring Program" has also been provided by MBRC. This GIS layout provides some historical flood information across MBRC LGA. However, this data layer also does not contain any information relevant to the package 1 Minor Basins.

It is recommended that long term historic flood level data in North Pine Dam and Kurwongbah Dam be sourced.

Several reports by other consultants have also been provided that contain some calibration data.



**MORETON BAY REGIONAL COUNCIL  
CALIBRATION AND VALIDATION FEASIBILITY REPORT  
PACKAGE 1**

---

## **3. FLOOD EVENTS**

### **3.1 Possible Events for Calibration/Validation**

The following historic floods are considered the most appropriate for calibration and validation of the package 1 Minor Basins.

- December 1991: 345 mm rainfall at the Dayboro Post Office over a 50 hour period (peak 6 hour intensity of 31 mm/hr); It is noted that stream gauge data has not been supplied for this historic event.
- May 2009: This flood event started on the 19 May 2009 and finished on the 21 May 2009. It is the most recent flood significantly impacting the Pine River Catchment region (BoM, September 2009). A 420mm total rainfall was recorded in the event at the Baxters Creek Alert gauge station (peak 6 hour intensity of 18mm/hr). The rainfall data provided by MBRC has included this event but the stream gauge data is missing from this event. Nevertheless, it is expected that stream gauge data for this event could be easily sourced from the operating agencies.

It is noted that currently stream gauge data has not been provided for the December 1991 event. Due to the large size of this historic flood it is a desirable calibration event so it is hoped that sufficient flood mark data and stream gauge data can be obtained to enable calibration of this event. If this is not the case an alternative option is to calibrate to the March 2004 for which stream gauge data has been supplied by MBRC.

### **3.2 Feasibility of Calibration/Validation**

There is sufficient rainfall data to carry calibration and validation for package 1 Minor Basins for the events described in Section 3.1 of this report.

The only historic flood level data currently available is associated with the various stream gauges within the region. It is recommended that this data be supplemented with historic flood mark data for the two calibration events described in Section 3.1. This will improve the quality of the calibration that be achieved.



**MORETON BAY REGIONAL COUNCIL  
CALIBRATION AND VALIDATION FEASIBILITY REPORT  
PACKAGE 1**

---

## **4. RECOMMENDATIONS**

It is recommended that calibration and validation of the package 1 models be carried out for the events detailed in Section 3.1.

It is recommended that MBRC collect peak flood mark data for the package 1 catchments for the events detailed in Section 3.1.

It is recommended that continuous flood level data be sourced from the stream gauge stations across the UPR and SID Minor Basins (as described in Table 1 of this report) for the May 2009 and the December 1991 rainfall events. If sufficient data is not available for the 1991 event, calibration could be carried out for the more recent yet smaller March 2004 event.

It is recommended that peak flood level data be collected for each of the calibration events detailed in Section 3.1.

It is also recommended that data associated with long term historic flood levels in the North Pine Dam and Kurwongbah Dam be sourced.



**MORETON BAY REGIONAL COUNCIL  
CALIBRATION AND VALIDATION FEASIBILITY REPORT  
PACKAGE 1**

---

## **5. REFERENCES**

- i. BoM, November 2009, "*Caboolture, Pine & Surrounding Rivers Flood Warning Network*"  
<http://www.bom.gov.au/hydro/flood/qld/brochures/caboolture/map.shtml>
- ii. BoM, September 2009, "*Flood Warning System for the Pine & Caboolture Rivers*"  
<http://www.bom.gov.au/hydro/flood/qld/brochures/caboolture/caboolture.pdf>
- iii. GHD (for MBRC), June 2010, "*Regional Floodplain Database, Sub-project 2K Historic Flood Information*"
- iv. GHD (for SEQ Water), July 2009, "*Report for Lake Kurwongbah (Sideling Creek Dam) Flood Hydrology*"
- v. John Wilson and Partners (for Pine Rivers Shire Council), May 2005, "*North Pine River Hydrology Final Report*"
- vi. SunWater (for SEQ Water), June 2007, "*North Pine Dam, Design Flood Hydrology - DRAFT*"







# WorleyParsons

resources & energy

EcoNomics

MORETON BAY REGIONAL COUNCIL  
CALIBRATION AND VALIDATION FEASIBILITY REPORT  
PACKAGE 1

---

## Appendix 1 - BoM Caboolture, Pine & Surrounding Rivers Flood Warning Network



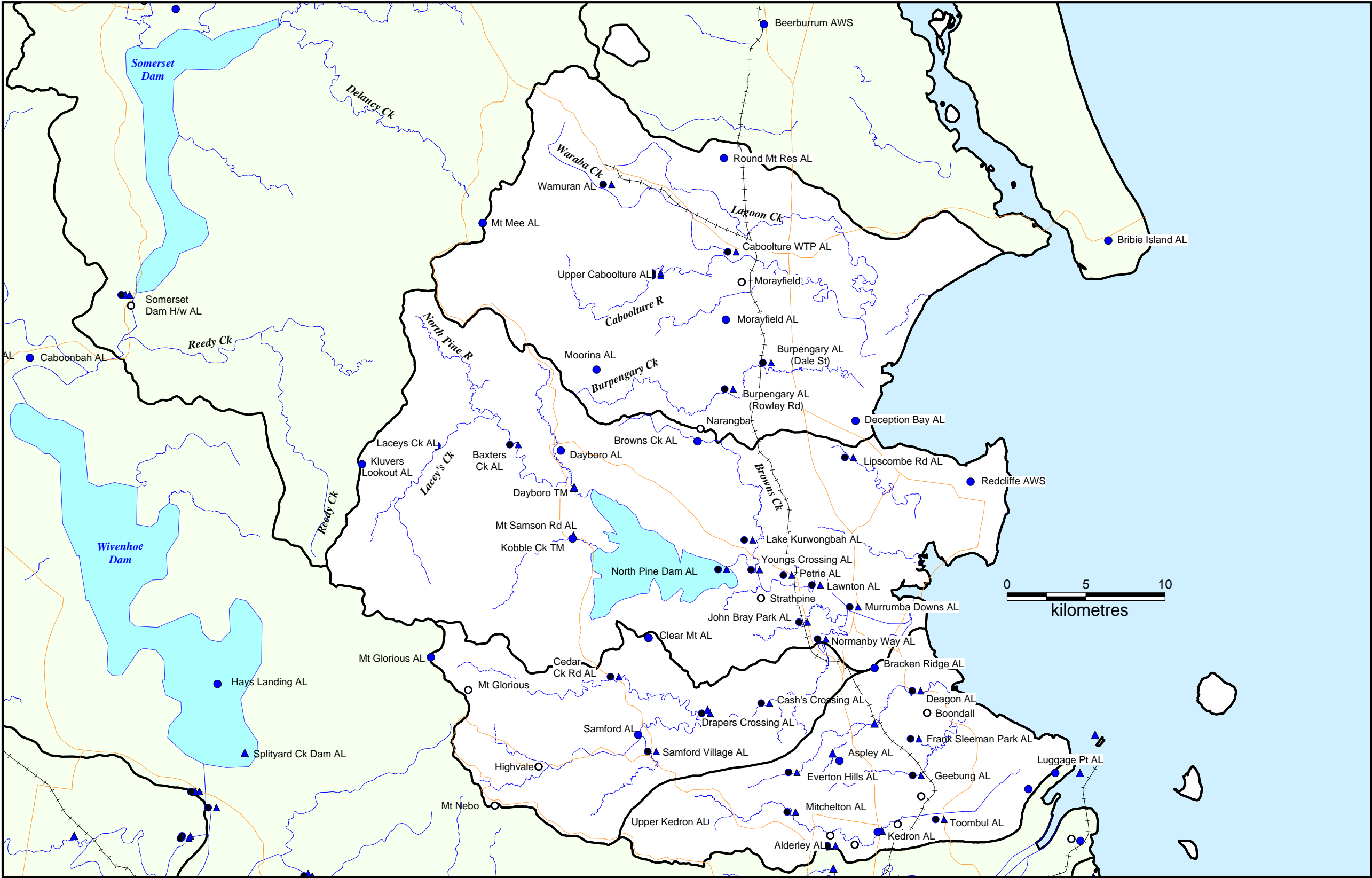

<ul style="list-style-type: none"><li>Manual Heavy Rainfall Station</li><li>Daily Reporting Rainfall Station</li><li>Manual River Station</li><li>Telemetry Rainfall Station</li><li>Telemetry River Station</li></ul>	<h1>CABOOLTURE, PINE &amp; SURROUNDING RIVERS</h1> <h2>FLOOD WARNING NETWORK</h2>	<ul style="list-style-type: none"><li>Major Roads</li><li>Railway</li></ul> <p>Revised: Nov 2009</p>
--	---	--





# WorleyParsons

resources & energy

EcoNomics<sup>™</sup>

MORETON BAY REGIONAL COUNCIL

REGIONAL FLOODPLAIN DATABASE

HYDROLOGIC AND HYDRAULIC MODELLING REPORT: UPPER PINE RIVER (UPR)

---

## APPENDIX D: MODELLING QUALITY REPORT







## TECHNICAL NOTE

**DATE** 10 July 2010

**TO** Moreton Bay Regional Council

**FROM** Leonard Cheung

**COPY**

**PROJECT** 301001-01156

**SUBJECT** Upper Pine River Modelling Quality Report

**DOC NO**

**FILE LOC**

## INTRODUCTION

A detailed TUFLOW model of the Upper Pine River (UPR) minor basin has been developed as part of Moreton Bay Regional Council's (MBRC) Regional Floodplain Database (RFD) Stage 2 project.

This technical note is prepared to demonstrate that the performance of the UPR model is suitable for the intended use and the associated model outputs can be adopted by MBRC for the RFD to deliver reliable flood information across the Upper Pine River minor basin.

## MODEL PERFORMANCE

Model stability, warning messages and mass errors were monitored throughout model simulation periods to ensure that the model performance was acceptable. Careful attention has been paid to ensure that flows through the 1D structure elements in the model as well as flows over the floodplain in the 2D domain were stable during model simulation period.

Overland flow hydrographs were checked at key locations in the floodplain (PO lines) and the North Pine Dam to ensure the simulation extended well beyond the peak throughout the UPR study area, especially the downstream boundary at the spillway of North Pine Dam.

To demonstrate there are no significant loss or gain of flood volumes during model runs, a check of the mass balance of the flood volumes for the three selected critical durations of the 10Yr, 100Yr ARI and PMF flood events has been undertaken and presented in the following Table 1.



**Table 1: Mass Balance Check**

Event	10Yr ARI			100Yr ARI			PMF		
	120M	180M	1440M	120M	180M	1440M	120M	180M	300M
Critical Duration									
Volume at Start (m3)	150279643	150279643	150279643	150279643	150279643	150279643	150286372	150286372	150286372
Volume at End (m3)	152107881	152110211	154098262	152310816	152324251	156452171	194571075	210209130	234258971
Total Volume In (m3)	29717201	33884391	62052618	46497672	53630859	109996627	221094484	270587084	338217864
Total Volume Out (m3)	27903777	32039001	58193128	44529767	51577001	103696482	176782843	210623717	254211260
Volume Error (m3)	14814	-14823	-40872	63268	-9250	-127617.00	-26937	-40608	-34005
Final Cumulative ME (%)	0.01%	-0.01%	-0.03%	0.04%	-0.01%	-0.06%	-0.01%	-0.01%	-0.01%

The above table shows that there are no significant loss and gain of flood volume during the modelling and the mass balance errors are within the range of -0.06% to +0.04% for the critical duration runs of the three design events.

## CONCLUSIONS

The quality of the UPR model run has been reviewed. It is considered that the overall model performance is suitable for the intended use and the associated model outputs can be adopted for the MBRC RFD to deliver reliable flood information across the Upper Pine River minor basin.



# WorleyParsons

resources & energy

EcoNomics™

MORETON BAY REGIONAL COUNCIL

REGIONAL FLOODPLAIN DATABASE

HYDROLOGIC AND HYDRAULIC MODELLING REPORT: UPPER PINE RIVER (UPR)

---

## APPENDIX E: FLOOD MAPS – 100 YEAR ARI





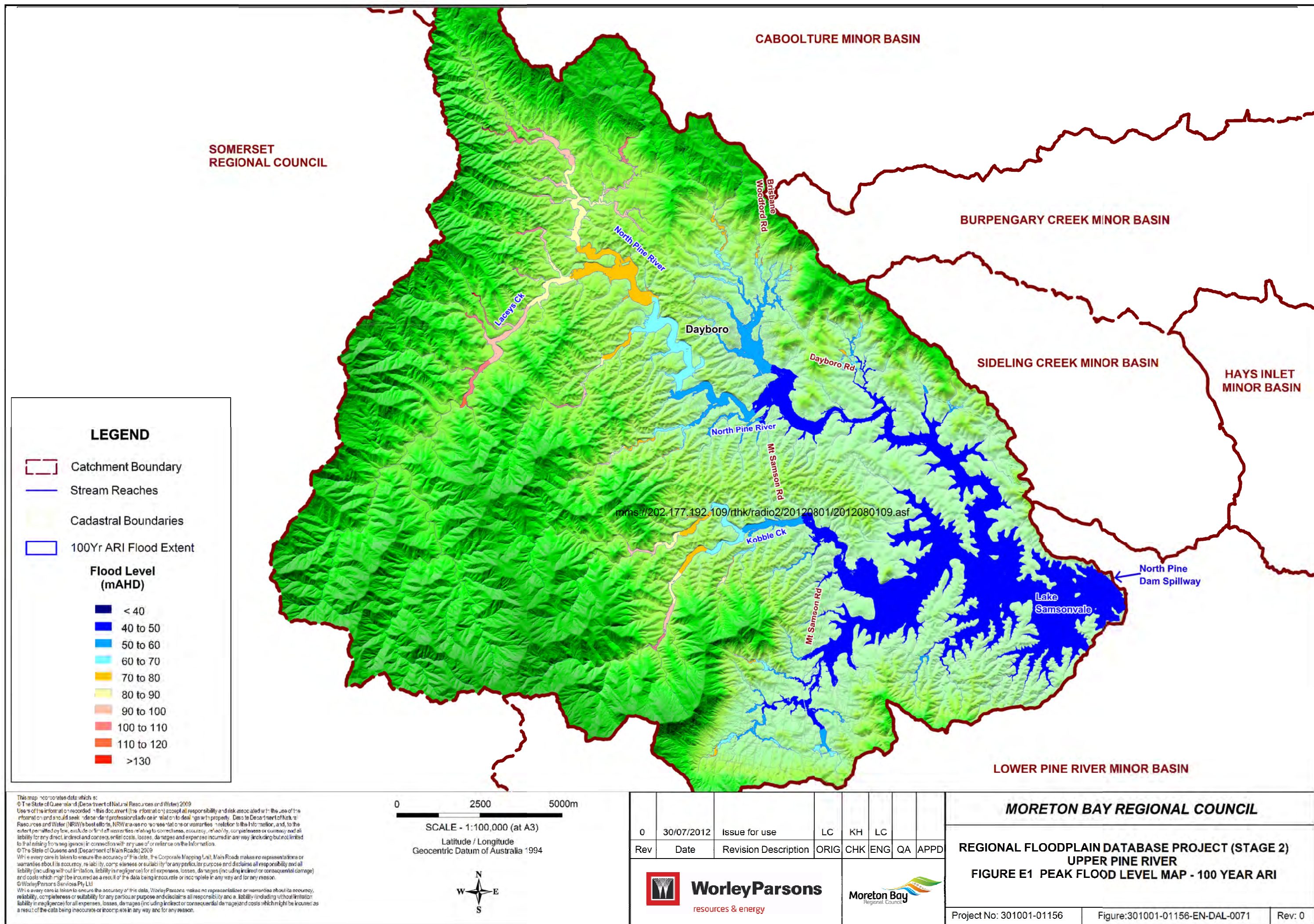







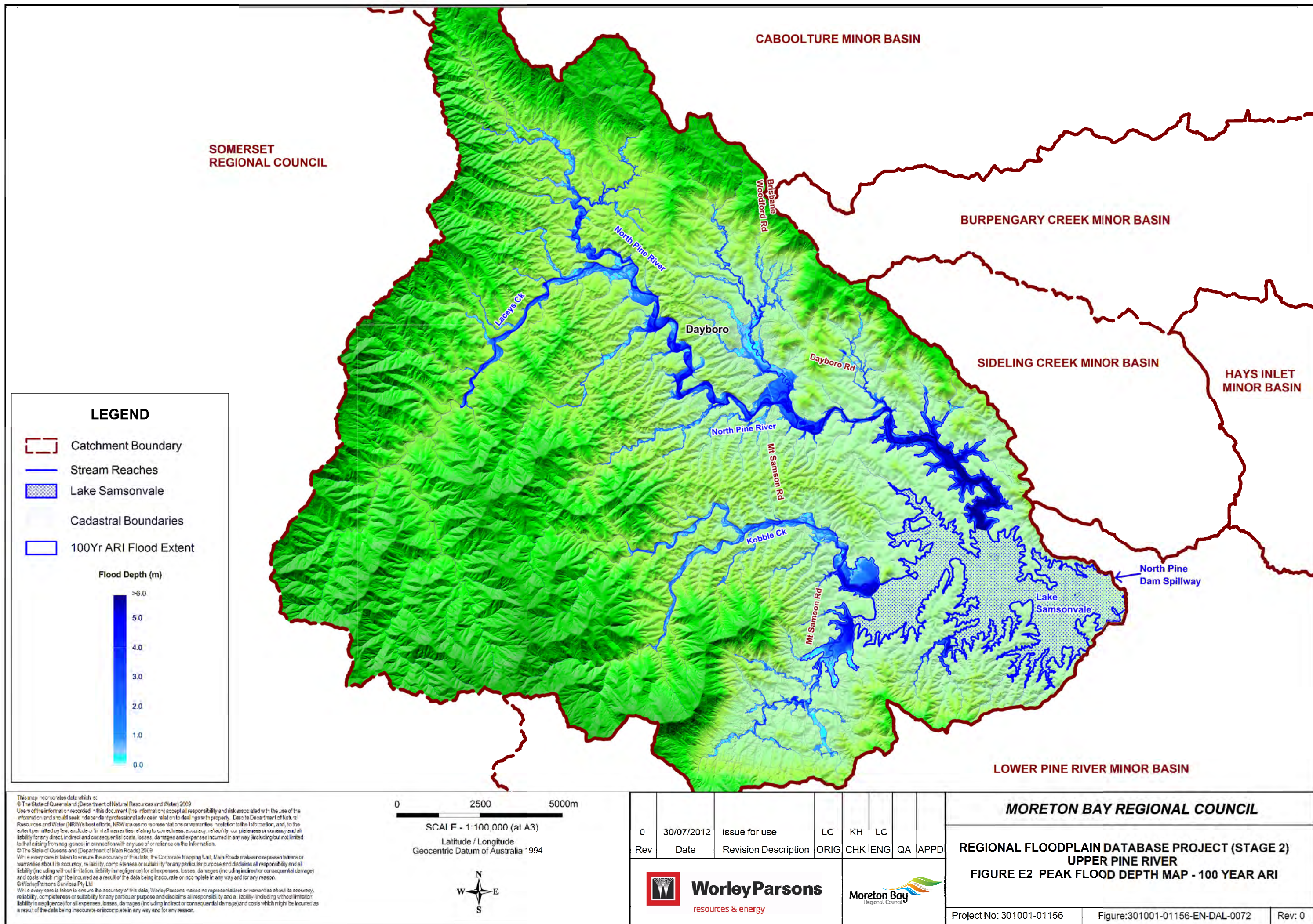







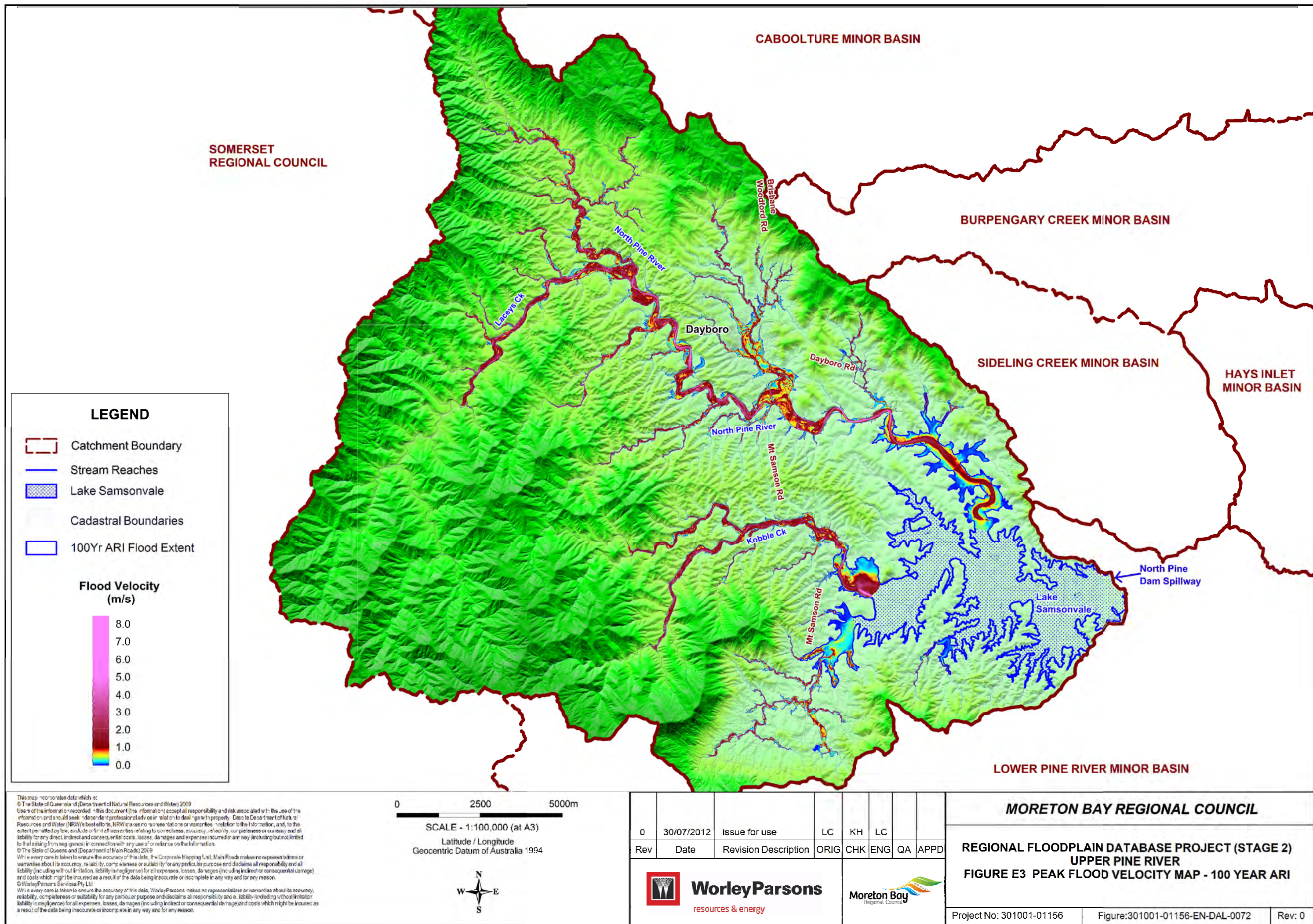







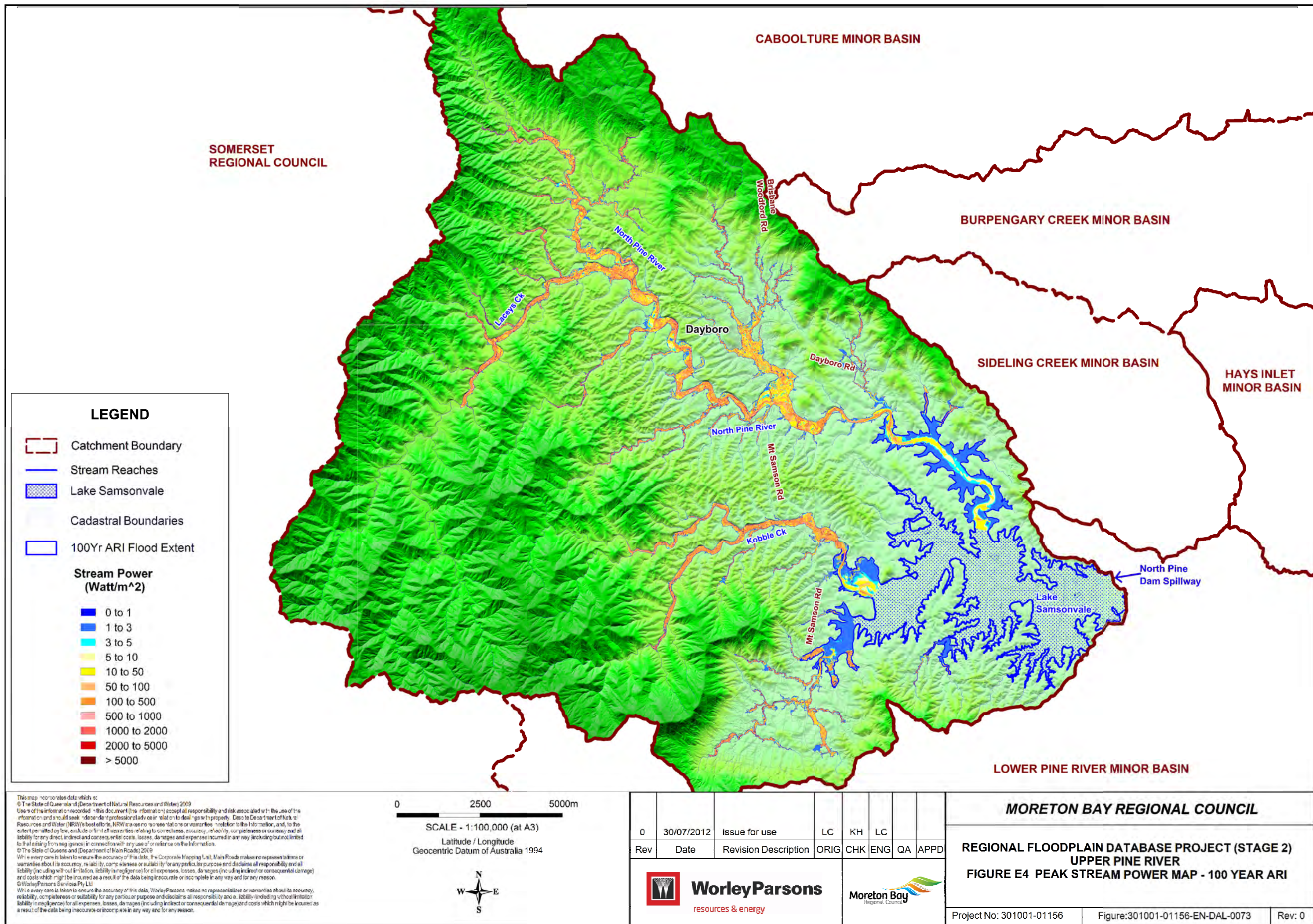







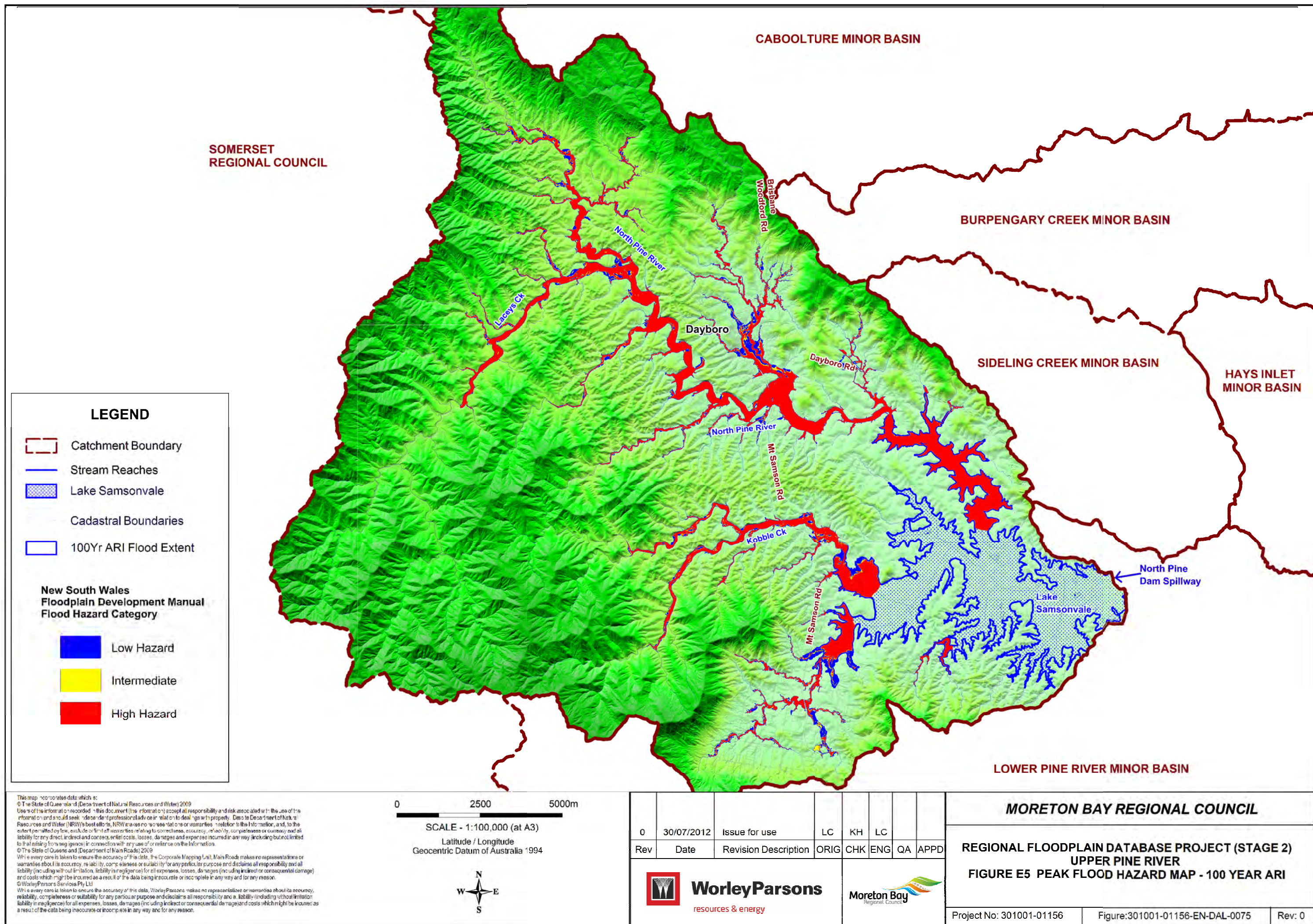









# WorleyParsons

resources & energy

EcoNomics<sup>™</sup>

MORETON BAY REGIONAL COUNCIL

REGIONAL FLOODPLAIN DATABASE

HYDROLOGIC AND HYDRAULIC MODELLING REPORT: UPPER PINE RIVER (UPR)

---

## APPENDIX F: MODEL SENSITIVITY ANALYSIS MAPS





