

Information sheet

Moreton Bay Regional Council - Flood Viewer

1. Go to the Moreton Bay Flood webpage: <https://www.moretonbay.qld.gov.au/Services/Property-Ownership/Flooding>

2. To check how **floods** may affect your property or a local street, **tap** or **click**

Flood viewer

View the possible extent of a flood or storm tide event.

3. **Tap** or **click** →  then type your address in the box

Strathpine State School

Example: Strathpine State School

If there is a lot of rain in a very short time, the road may flood. When the rain stops, the flood waters will recede quickly.	X X X X X X X X X
Each year, there is a 5% possibility of a flood in this area (High likelihood).	
Each year, there is a 1% possibility of a flood in this area (Medium likelihood).	
Each year, there a 0.1% possibility of a flood in this area (Low likelihood).	



Flood depth

The **most** likely flood is a **High likelihood** flood.

High likelihood flood (5% possibility each year)

The map image shows the flooded areas if there is a **High likelihood** flood.

The table explains how **deep** the flood waters may be at Strathpine State School, if there is a **High likelihood** flood.

If there is a **High Likelihood** flood, how **deep** will the flood waters be at Strathpine State School?

	0-0.25m
	0.25-0.5m
	0.5-1m
	Greater than 1 metre



Storm Tides

When there is a very severe storm over the ocean, sea levels can become very high. We call these high sea levels **Storm Tides**. The storm tides may flood some roads and properties.

1. On the **Flood viewer**, check how storm tides may affect your property or a local street.

Tap or click → 🔍

2. Then type your address in the box

Example: Bribie Island Road

Each year, there is 5% possibility of a storm tide in this area (High likelihood).	
Each year, there is 1% possibility of a storm tide in this area (Medium likelihood).	
Each year, there is 0.1% possibility of a storm tide in this area (Low likelihood).	
The information may change in this area.	

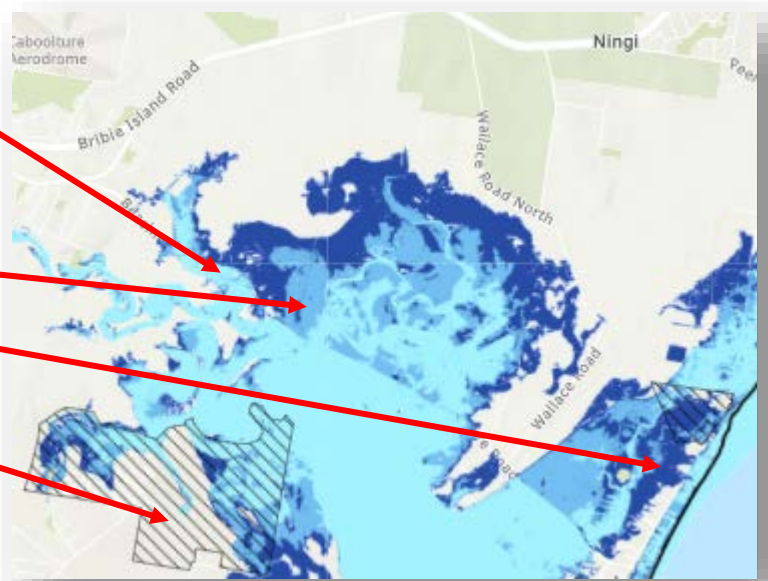

Storm tide flood depth

The **most** likely storm tide is a **High likelihood** storm tide.

High likelihood storm tide (5% possibility each year)

The map image shows the flooded areas if there is a **High likelihood** storm tide.

The table explains how **deep** the flood waters may be on Bribie Island Rd, near Ningi, if there is a **High likelihood** storm tide.

If there is a **High Likelihood** storm tide, how **deep** will the flood waters be on Bribie Island Rd, near Ningi?

	0-0.25m
	0.25-0.5m
	0.5-1m
	Greater than 1 metre

