

- Property boundaries
- High Value Area**
 - MSES - Matters of State Environmental Significance
 - MLES - Matters of Local Environmental Significance
 - MLES - Wetlands
- Value Offset Area**
 - MSES - Koala Offsets
 - MLES Waterways buffer
 - MLES Wetlands buffer
 - W1 - Waterway
 - W2 - Waterway
 - W3 - Waterway

Please read the following notes about this overlay map:
This overlay map only affects you if you are planning to clear native vegetation on your property and your property is located in a High Value Area or Value Offset Area.

Under **State Government** requirements, planning schemes must identify areas of national, state and local environmental significance where environmental planning controls apply. This overlay map shows land important to the health and resilience of biodiversity of the environment for the Moreton Bay region. There are separate overlay maps which show preferred environmental offset receiving areas and riparian and wetland setbacks.

This map has been prepared using the latest information provided by the state government as well as a number of independent studies commissioned by Council to reflect state and local environmental interests.

It should be noted that not all native trees are captured in this map. Should you be clearing habitat trees outside of the areas captured in this map, refer to planning scheme factsheets or contact council.

Refer to the relevant zone, local plan and/or development codes for requirements associated with this overlay map.

For further information regarding this overlay, please refer to the Environmental Areas information sheet on Council's website (www.moretonbay.qld.gov.au/mbrplanningscheme) or contact council on 3205 0555.

Effective 26 October 2021

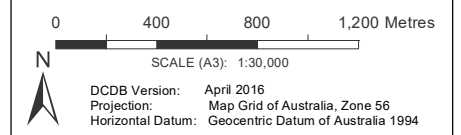

DISCLAIMER: Some of the information shown in this document has been provided to Council from external third parties. Council makes no representation and gives no warranty about the accuracy, reliability, completeness or suitability for any particular purpose of the information. Persons should not rely on the information shown in this document to make any decision with financial or legal implications and should instead rely on their own enquiries. To the full extent that it is able to do so in law, Council disclaims all liability (including liability in negligence) for all costs, losses and damages (including indirect and consequential costs, losses and damages) caused by or arising from anyone using or relying on the information shown in this document for any purpose whatsoever. © Copyright Moreton Bay Regional Council 2021

DCDB (Version April 2016) is reproduced with the permission of the State of Queensland

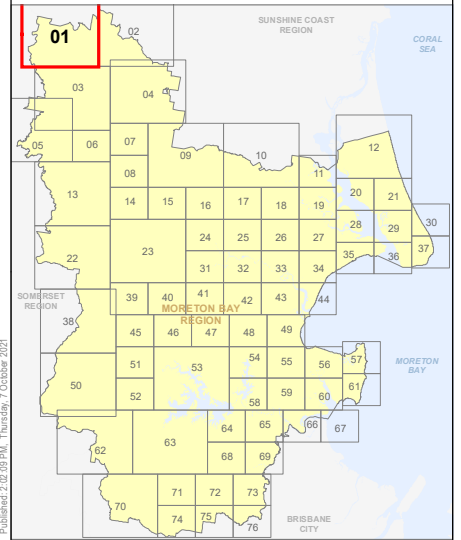

Outside Moreton
Bay Region Local
Government Area

Outside Moreton
Bay Region Local
Government Area

BELLTHORPE

PLANNING SCHEME
OVERLAY MAP - ENVIRONMENTAL AREAS

- Property boundaries
- High Value Area**
 - MSES - Matters of State Environmental Significance
 - MLES - Matters of Local Environmental Significance
 - MLES - Wetlands
- Value Offset Area**
 - MSES - Koala Offsets
 - MLES Waterways buffer
 - MLES Wetlands buffer
 - W1 - Waterway
 - W2 - Waterway
 - W3 - Waterway

Please read the following notes about this overlay map:
This overlay map only affects you if you are planning to clear native vegetation on your property and your property is located in a High Value Area or Value Offset Area.

Under **State Government** requirements, planning schemes must identify areas of national, state and local environmental significance where environmental planning controls apply. This overlay map shows land important to the health and resilience of biodiversity of the environment for the Moreton Bay region. There are separate overlay maps which show preferred environmental offset receiving areas and riparian and wetland setbacks.

This map has been prepared using the latest information provided by the state government as well as a number of independent studies commissioned by Council to reflect state and local environmental interests.

It should be noted that not all native trees are captured in this map. Should you be clearing habitat trees outside of the areas captured in this map, refer to planning scheme factsheets or contact council.

Refer to the relevant zone, local plan and/or development codes for requirements associated with this overlay map.

For further information regarding this overlay, please refer to the Environmental Areas information sheet on Council's website (www.moretonbay.qld.gov.au/mbrplanningscheme) or contact council on 3205 0555.

Effective 26 October 2021

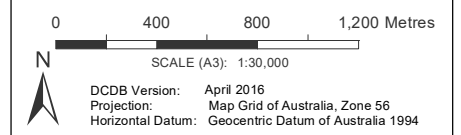

DISCLAIMER: Some of the information shown in this document has been provided to Council from external third parties. Council makes no representation and gives no warranty about the accuracy, reliability, completeness or suitability for any particular purpose of the information. Persons should not rely on the information shown in this document to make any decision with financial or legal implications and should instead rely on their own enquiries. To the full extent that it is able to do so in law, Council disclaims all liability (including liability in negligence) for all costs, losses and damages (including indirect and consequential costs, losses and damages) caused by or arising from anyone using or relying on the information shown in this document for any purpose whatsoever.
© Copyright Moreton Bay Regional Council 2021

DCDB (Version April 2016) is reproduced with the permission of the State of Queensland

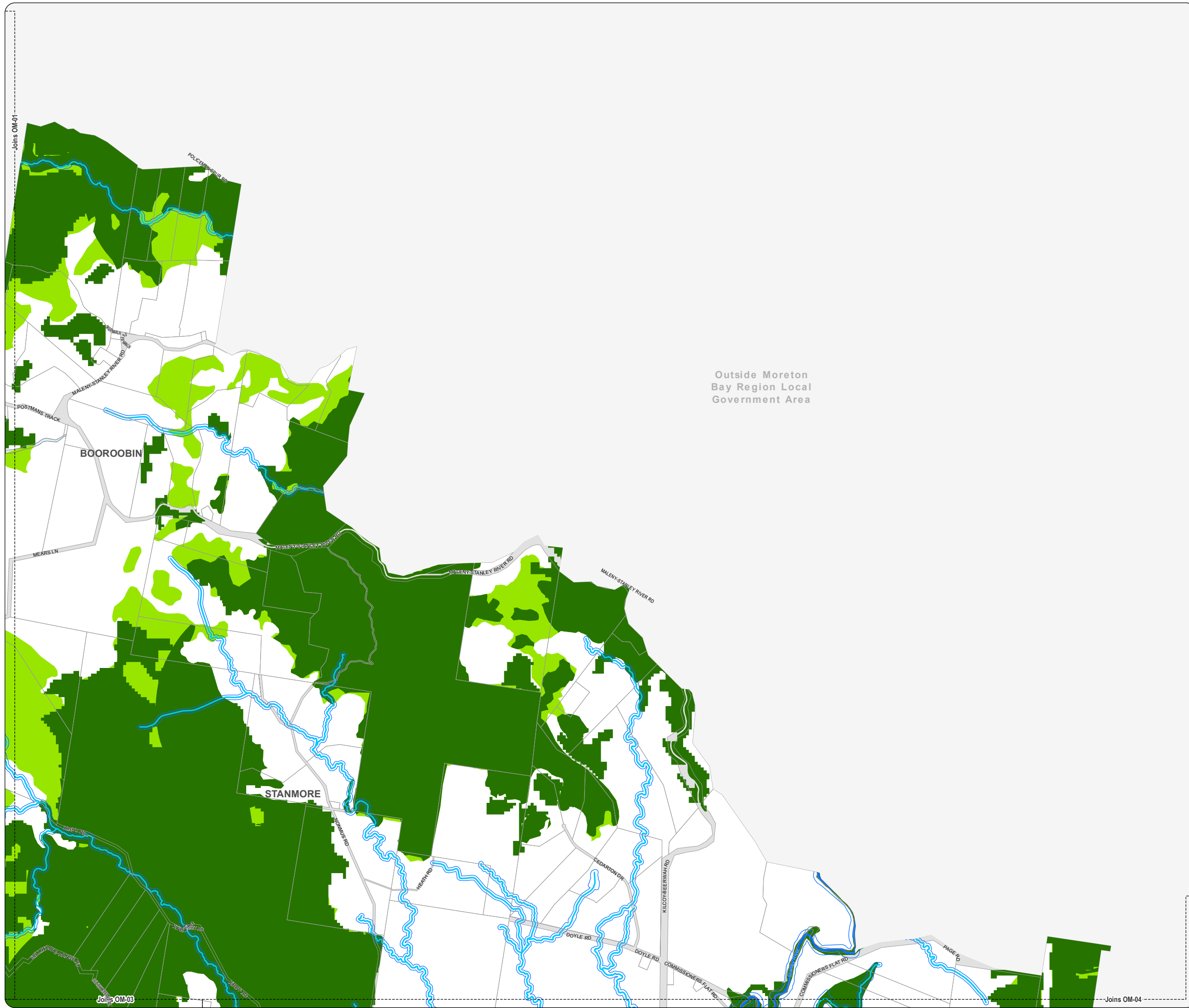
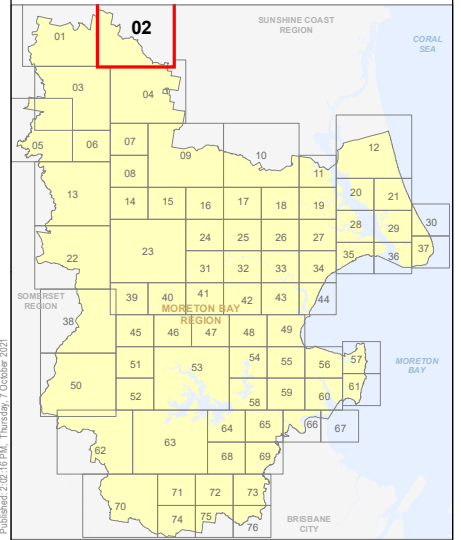

Outside Moreton Bay Region Local Government Area

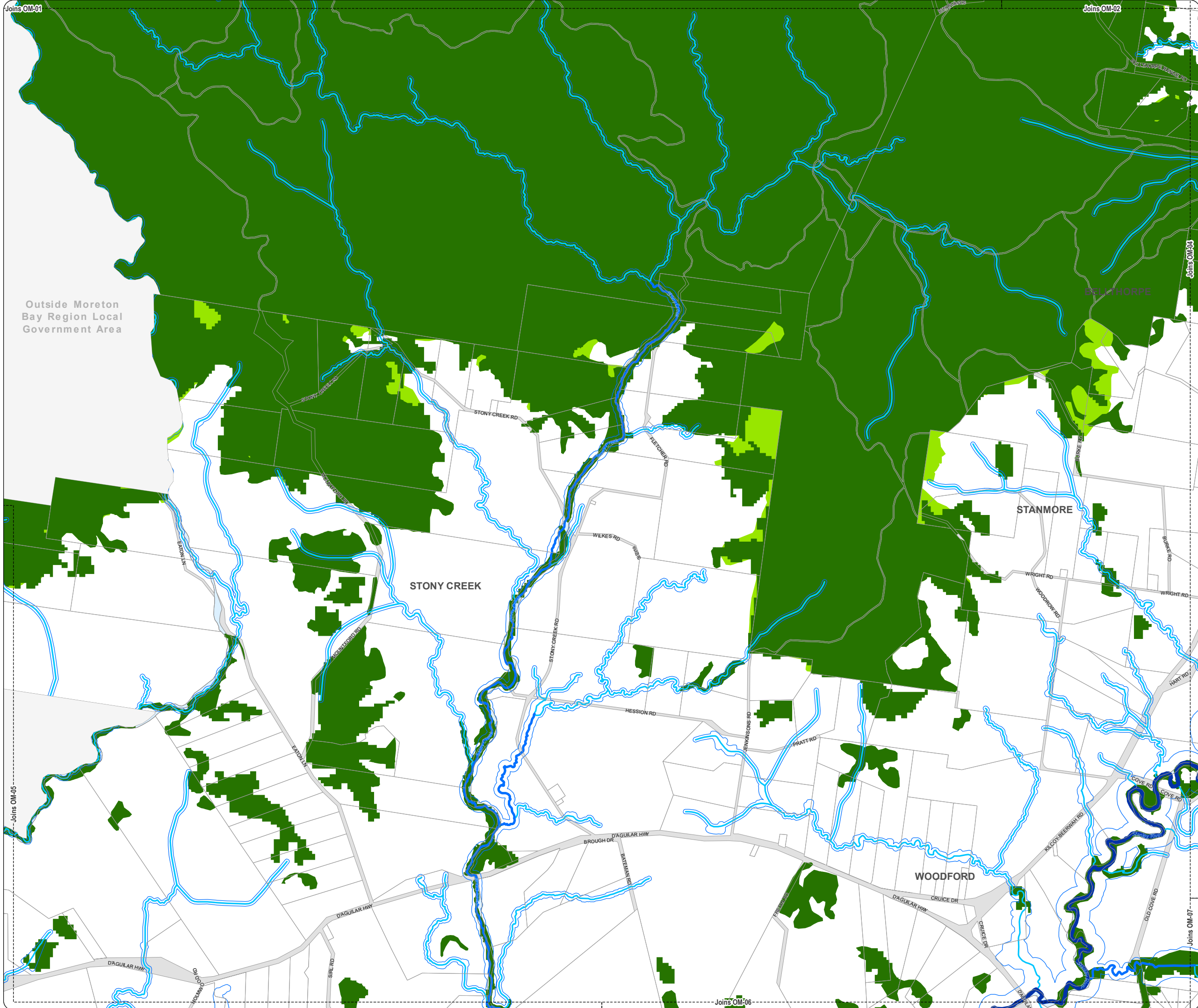

**PLANNING SCHEME
OVERLAY MAP - ENVIRONMENTAL AREAS**

- Property boundaries
- High Value Area**
 - MSES - Matters of State Environmental Significance
 - MLES - Matters of Local Environmental Significance
 - MLES - Wetlands
- Value Offset Area**
 - MSES - Koala Offsets
 - MLES Waterways buffer
 - MLES Wetlands buffer
- W1 - Waterway
- W2 - Waterway
- W3 - Waterway

Please read the following notes about this overlay map:
This overlay map only affects you if you are planning to clear native vegetation on your property and your property is located in a High Value Area or Value Offset Area.

Under State Government requirements, planning schemes must identify areas of national, state and local environmental significance where environmental planning controls apply. This overlay map shows land important to the health and resilience of biodiversity of the environment for the Moreton Bay region. There are separate overlay maps which show preferred environmental offset receiving areas and riparian and wetland setbacks.

This map has been prepared using the latest information provided by the state government as well as a number of independent studies commissioned by Council to reflect state and local environmental interests.

It should be noted that not all native trees are captured in this map. Should you be clearing habitat trees outside of the areas captured in this map, refer to planning scheme factsheets or contact council.

Refer to the relevant zone, local plan and/or development codes for requirements associated with this overlay map.

For further information regarding this overlay, please refer to the Environmental Areas information sheet on Council's website (www.moretonbay.qld.gov.au/mbrplanningscheme) or contact council on 3205 0555.

Effective 26 October 2021

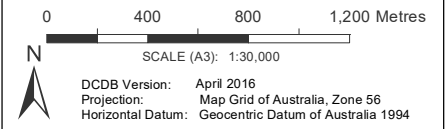





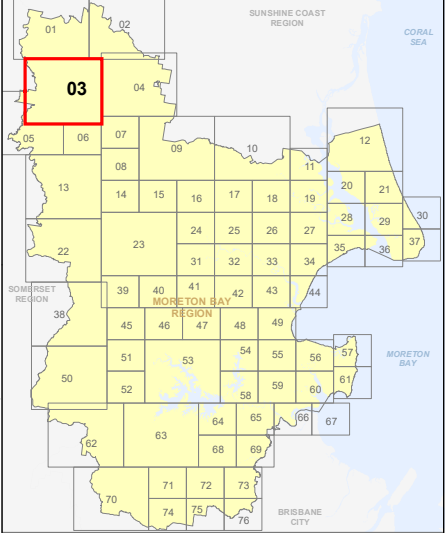





DISCLAIMER: Some of the information shown in this document has been provided to Council from external third parties. Council makes no representation and gives no warranty about the accuracy, reliability, completeness or suitability for any particular purpose of the information. Persons should not rely on the information shown in this document to make any decision with financial or legal implications and should instead rely on their own enquiries. To the full extent that it is able to do so in law, Council disclaims all liability (including liability in negligence) for all costs, losses and damages (including indirect and consequential costs, losses and damages) caused by or arising from anyone using or relying on the information shown in this document for any purpose whatsoever. © Copyright Moreton Bay Regional Council 2021

DCDB (Version April 2016) is reproduced with the permission of the State of Queensland



**OM-3 EA
Overlay Map**

-  Property boundaries
- High Value Area**
-  MSES - Matters of State Environmental Significance
-  MLES - Matters of Local Environmental Significance
-  MLES - Wetlands
- Value Offset Area**
-  MSES - Koala Offsets
-  MLES Waterways buffer
-  MLES Wetlands buffer
-  W1 - Waterway
-  W2 - Waterway
-  W3 - Waterway

Please read the following notes about this overlay map:
This overlay map only affects you if you are planning to clear native vegetation on your property and your property is located in a High Value Area or Value Offset Area.

Under **State Government** requirements, planning schemes must identify areas of national, state and local environmental significance where environmental planning controls apply. This overlay map shows land important to the health and resilience of biodiversity of the environment for the Moreton Bay region. There are separate overlay maps which show preferred environmental offset receiving areas and riparian and wetland setbacks.

This map has been prepared using the latest information provided by the state government as well as a number of independent studies commissioned by Council to reflect state and local environmental interests.

It should be noted that not all native trees are captured in this map. Should you be clearing habitat trees outside of the areas captured in this map, refer to planning scheme factsheets or contact council.

Refer to the relevant zone, local plan and/or development codes for requirements associated with this overlay map.

For further information regarding this overlay, please refer to the Environmental Areas information sheet on Council's website (www.moretonbay.qld.gov.au/mbrplanningscheme) or contact council on 3205 0555.

Effective 26 October 2021

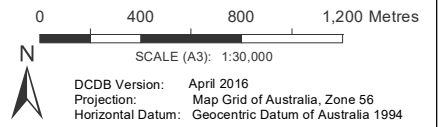

DISCLAIMER: Some of the information shown in this document has been provided to Council from external third parties. Council makes no representation and gives no warranty about the accuracy, reliability, completeness or suitability for any particular purpose of the information. Persons should not rely on the information shown in this document to make any decision with financial or legal implications and should instead rely on their own enquiries. To the full extent that it is able to do so in law, Council disclaims all liability (including liability in negligence) for all costs, losses and damages (including indirect and consequential costs, losses and damages) caused by or arising from anyone using or relying on the information shown in this document for any purpose whatsoever.
© Copyright Moreton Bay Regional Council 2021

DCDB (Version April 2016) is reproduced with the permission of the State of Queensland

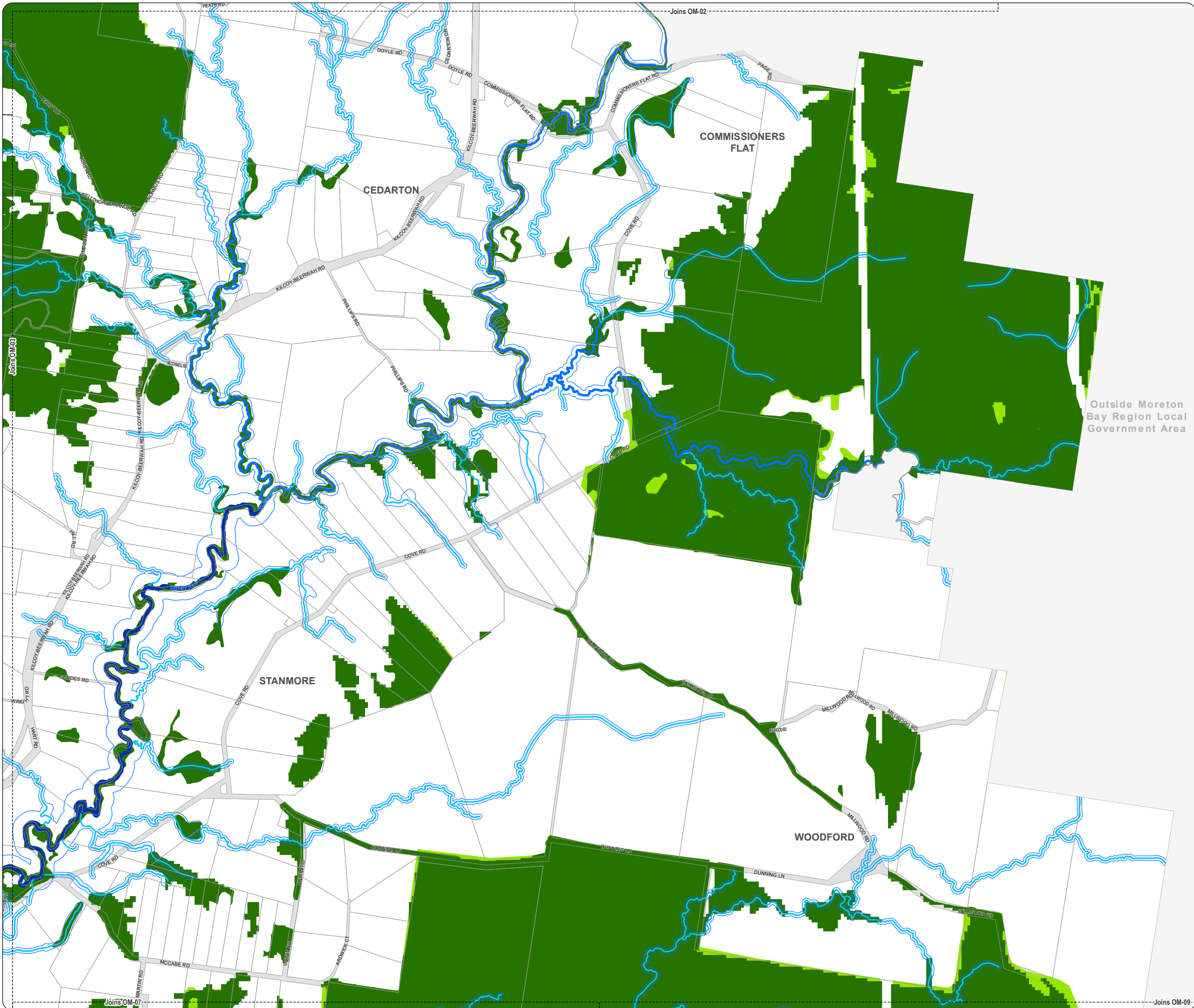
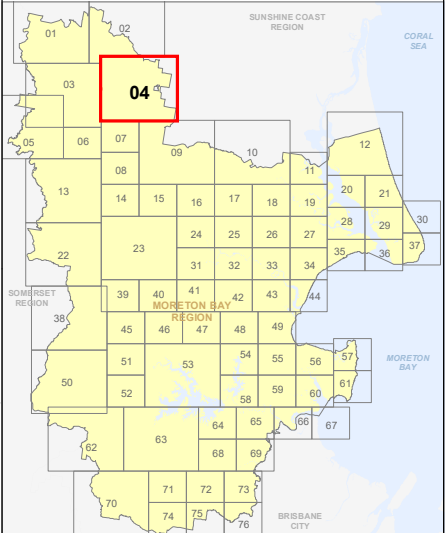

**PLANNING SCHEME
OVERLAY MAP - ENVIRONMENTAL AREAS**

- Property boundaries
- High Value Area**
 - MSES - Matters of State Environmental Significance
 - MLES - Matters of Local Environmental Significance
 - MLES - Wetlands
- Value Offset Area**
 - MSES - Koala Offsets
 - MLES Waterways buffer
 - MLES Wetlands buffer
- W1 - Waterway
- W2 - Waterway
- W3 - Waterway

Please read the following notes about this overlay map:

This overlay map only affects you if you are planning to clear native vegetation on your property and your property is located in a High Value Area or Value Offset Area.

Under State Government requirements, planning schemes must identify areas of national, state and local environmental significance where environmental planning controls apply. This overlay map shows land important to the health and resilience of biodiversity of the environment for the Moreton Bay region. There are separate overlay maps which show preferred environmental offset receiving areas and riparian and wetland setbacks.

This map has been prepared using the latest information provided by the state government as well as a number of independent studies commissioned by Council to reflect state and local environmental interests.

It should be noted that not all native trees are captured in this map. Should you be clearing habitat trees outside of the areas captured in this map, refer to planning scheme factsheets or contact council.

Refer to the relevant zone, local plan and/or development codes for requirements associated with this overlay map.

For further information regarding this overlay, please refer to the Environmental Areas information sheet on Council's website (www.moretonbay.qld.gov.au/mbrplanningscheme) or contact council on 3205 0555.

Effective 26 October 2021

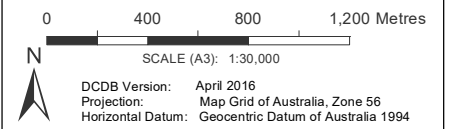

DISCLAIMER: Some of the information shown in this document has been provided to Council from external third parties. Council makes no representation and gives no warranty about the accuracy, reliability, completeness or suitability for any particular purpose of the information. Persons should not rely on the information shown in this document to make any decision with financial or legal implications and should instead rely on their own enquiries. To the full extent that it is able to do so in law, Council disclaims all liability (including liability in negligence) for all costs, losses and damages (including indirect and consequential costs, losses and damages) caused by or arising from anyone using or relying on the information shown in this document for any purpose whatsoever. © Copyright Moreton Bay Regional Council 2021

DCDB (Version April 2016) is reproduced with the permission of the State of Queensland

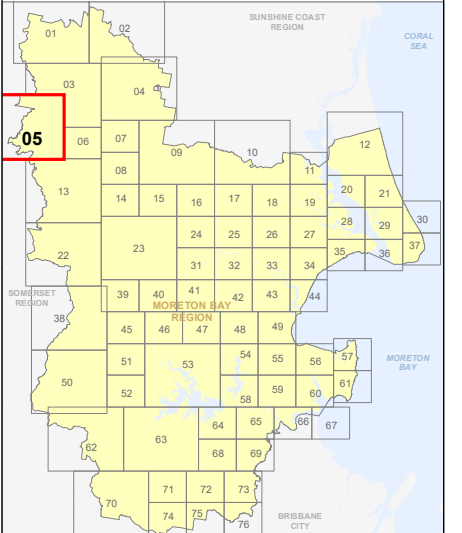

Outside Moreton
Bay Region Local
Government Area

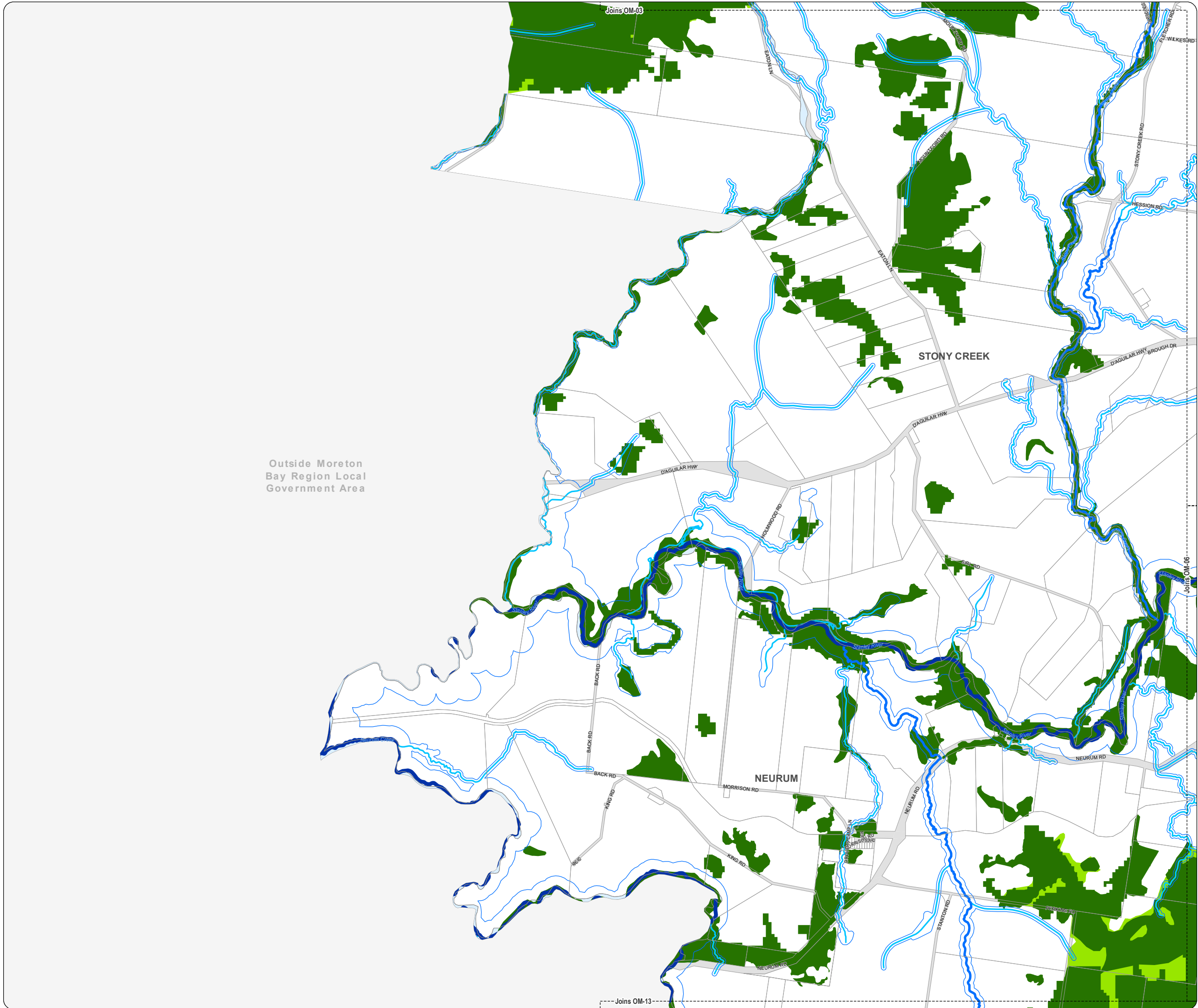

- Property boundaries
- High Value Area**
 - MSES - Matters of State Environmental Significance
 - MLES - Matters of Local Environmental Significance
 - MLES - Wetlands
- Value Offset Area**
 - MSES - Koala Offsets
 - MLES Waterways buffer
 - MLES Wetlands buffer
- W1 - Waterway
- W2 - Waterway
- W3 - Waterway

Please read the following notes about this overlay map:
This overlay map only affects you if you are planning to clear vegetation on your property and your property is located in a High Value Area or Value Offset Area.

Under State Government requirements, planning schemes must identify areas of national, state and local environmental significance where environmental planning controls apply. This overlay map shows land important to the health and resilience of biodiversity of the environment for the Moreton Bay region. There are separate overlay maps which show preferred environmental offset receiving areas and riparian and wetland setbacks.

This map has been prepared using the latest information provided by the state government as well as a number of independent studies commissioned by Council to reflect state and local environmental interests.

It should be noted that not all native trees are captured in this map. Should you be clearing habitat trees outside of the areas captured in this map, refer to planning scheme factsheets or contact council.

Refer to the relevant zone, local plan and/or development codes for requirements associated with this overlay map.

For further information regarding this overlay, please refer to the Environmental Areas information sheet on Council's website (www.moretonbay.qld.gov.au/mbrplanningscheme) or contact council on 3205 0555.

Effective 26 October 2021

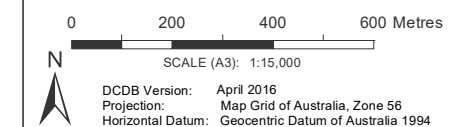

DISCLAIMER: Some of the information shown in this document has been provided to Council from external third parties. Council makes no representation and gives no warranty about the accuracy, reliability, completeness or suitability for any particular purpose of the information. Persons should not rely on the information shown in this document to make any decision with financial or legal implications and should instead rely on their own enquiries. To the full extent that it is able to do so in law, Council disclaims all liability (including liability in negligence) for all costs, losses and damages (including indirect and consequential costs, losses and damages) caused by or arising from anyone using or relying on the information shown in this document for any purpose whatsoever. © Copyright Moreton Bay Regional Council 2021

DCDB (Version April 2016) is reproduced with the permission of the State of Queensland

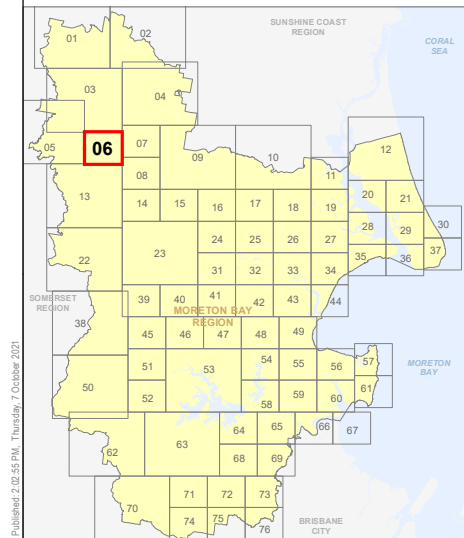

**PLANNING SCHEME
OVERLAY MAP - ENVIRONMENTAL AREAS**

- Property boundaries
- High Value Area**
 - MSES - Matters of State Environmental Significance
 - MLES - Matters of Local Environmental Significance
 - MLES - Wetlands
- Value Offset Area**
 - MSES - Koala Offsets
 - MLES Waterways buffer
 - MLES Wetlands buffer
- W1 - Waterway
- W2 - Waterway
- W3 - Waterway

Please read the following notes about this overlay map:
This overlay map only affects you if you are planning to clear native vegetation on your property and your property is located in a High Value Area or Value Offset Area.

Under State Government requirements, planning schemes must identify areas of national, state and local environmental significance where environmental planning controls apply. This overlay map shows land important to the health and resilience of biodiversity of the environment for the Moreton Bay region. There are separate overlay maps which show preferred environmental offset receiving areas and riparian and wetland setbacks.

This map has been prepared using the latest information provided by the state government as well as a number of independent studies commissioned by Council to reflect state and local environmental interests.

It should be noted that not all native trees are captured in this map. Should you be clearing habitat trees outside of the areas captured in this map, refer to planning scheme factsheets or contact council.

Refer to the relevant zone, local plan and/or development codes for requirements associated with this overlay map.

For further information regarding this overlay, please refer to the Environmental Areas information sheet on Council's website (www.moretonbay.qld.gov.au/mbrplanningscheme) or contact council on 3205 0555.

Effective 26 October 2021

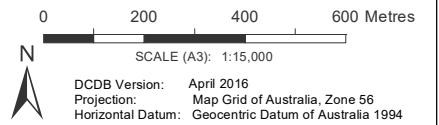





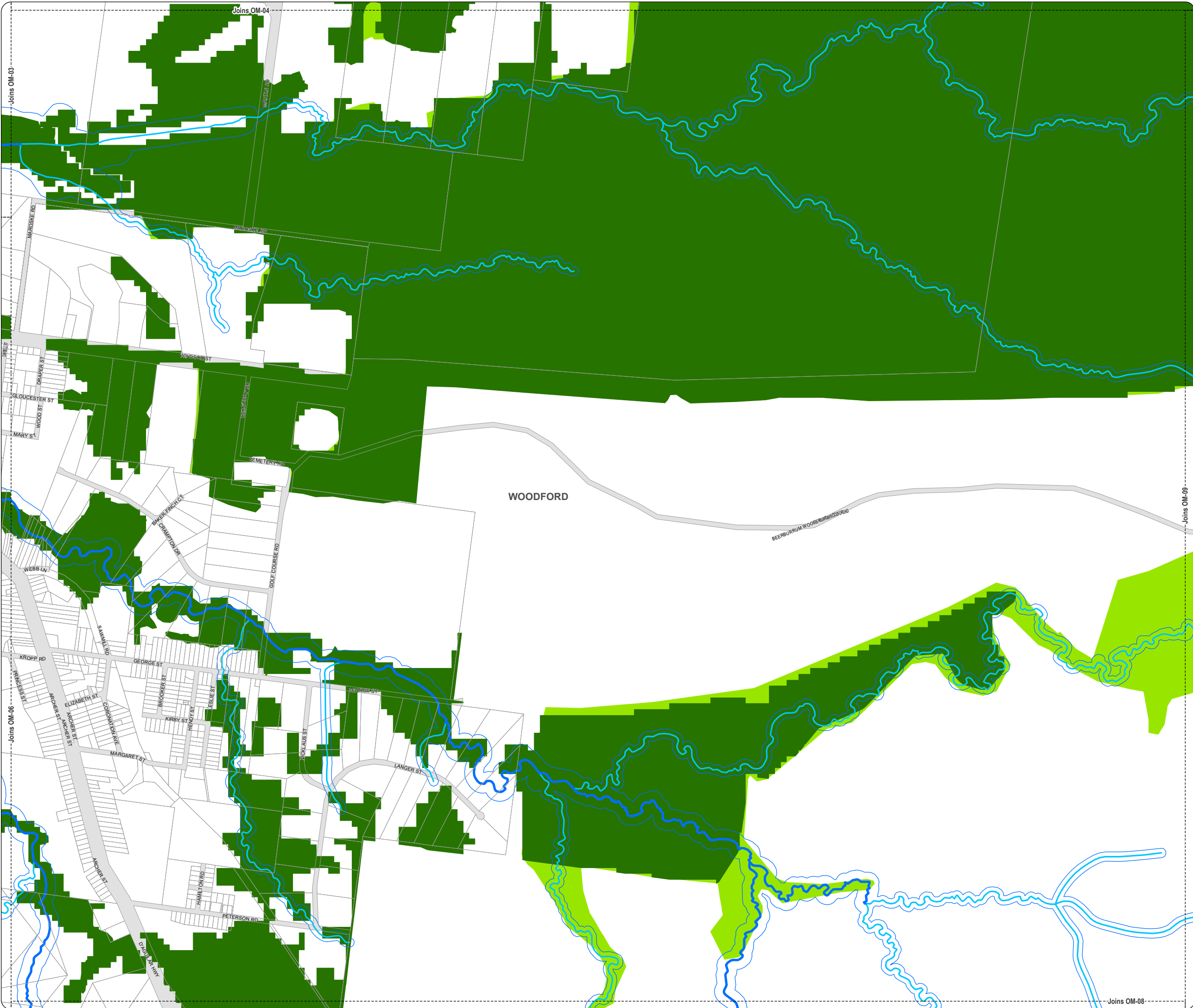
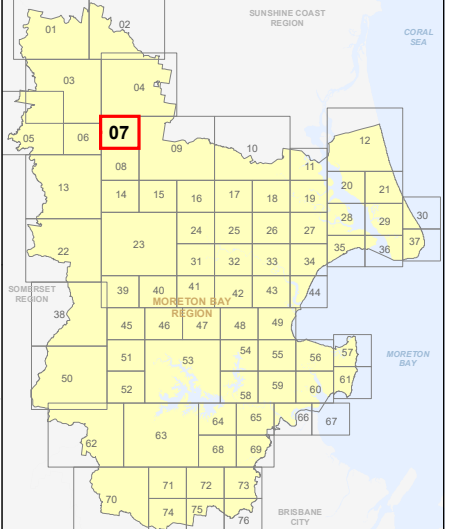





DISCLAIMER: Some of the information shown in this document has been provided to Council from external third parties. Council makes no representation and gives no warranty about the accuracy, reliability, completeness or suitability for any particular purpose of the information. Persons should not rely on the information shown in this document to make any decision with financial or legal implications and should instead rely on their own enquiries. To the full extent that it is able to do so in law, Council disclaims all liability (including liability in negligence) for all costs, losses and damages (including indirect and consequential costs, losses and damages) caused by or arising from anyone using or relying on the information shown in this document for any purpose whatsoever. © Copyright Moreton Bay Regional Council 2021

DCDB (Version April 2016) is reproduced with the permission of the State of Queensland



PLANNING SCHEME
OVERLAY MAP - ENVIRONMENTAL AREAS

-  Property boundaries
- High Value Area**
-  MSES - Matters of State Environmental Significance
-  MLES - Matters of Local Environmental Significance
-  MLES - Wetlands
- Value Offset Area**
-  MSES - Koala Offsets
-  MLES Waterways buffer
-  MLES Wetlands buffer
-  W1 - Waterway
-  W2 - Waterway
-  W3 - Waterway

Please read the following notes about this overlay map:
This overlay map only affects you if you are planning to clear native vegetation on your property and your property is located in a High Value Area or Value Offset Area.

Under **State Government** requirements, planning schemes must identify areas of national, state and local environmental significance where environmental planning controls apply. This overlay map shows land important to the health and resilience of biodiversity of the environment for the Moreton Bay region. There are separate overlay maps which show preferred environmental offset receiving areas and riparian and wetland setbacks.

This map has been prepared using the latest information provided by the state government as well as a number of independent studies commissioned by Council to reflect state and local environmental interests.

It should be noted that not all native trees are captured in this map. Should you be clearing habitat trees outside of the areas captured in this map, refer to planning scheme factsheets or contact council.

Refer to the relevant zone, local plan and/or development codes for requirements associated with this overlay map.

For further information regarding this overlay, please refer to the Environmental Areas information sheet on Council's website (www.moretonbay.qld.gov.au/mbrplanningscheme) or contact council on 3205 0555.

Effective 26 October 2021

0 200 400 600 Metres

SCALE (A3): 1:15,000
DCDB Version: April 2016
Projection: Map Grid of Australia, Zone 56
Horizontal Datum: Geocentric Datum of Australia 1994

DISCLAIMER: Some of the information shown in this document has been provided to Council from external third parties. Council makes no representation and gives no warranty about the accuracy, reliability, completeness or suitability for any particular purpose of the information. Persons should not rely on the information shown in this document to make any decision with financial or legal implications and should instead rely on their own enquiries. To the full extent that it is able to do so in law, Council disclaims all liability (including liability in negligence) for all costs, losses and damages (including indirect and consequential costs, losses and damages) caused by or arising from anyone using or relying on the information shown in this document for any purpose whatsoever.
© Copyright Moreton Bay Regional Council 2021

DCDB (Version April 2016) is reproduced with the permission of the State of Queensland

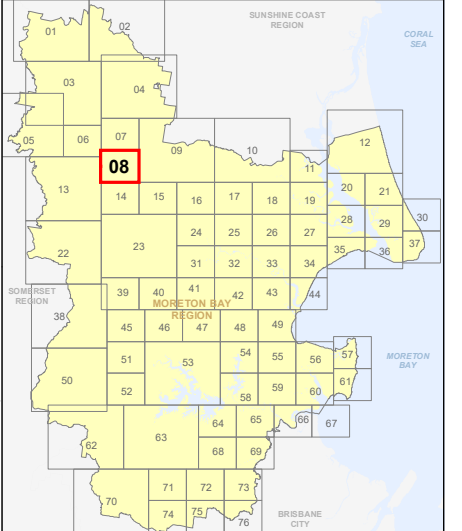

OM-8 EA
Overlay Map

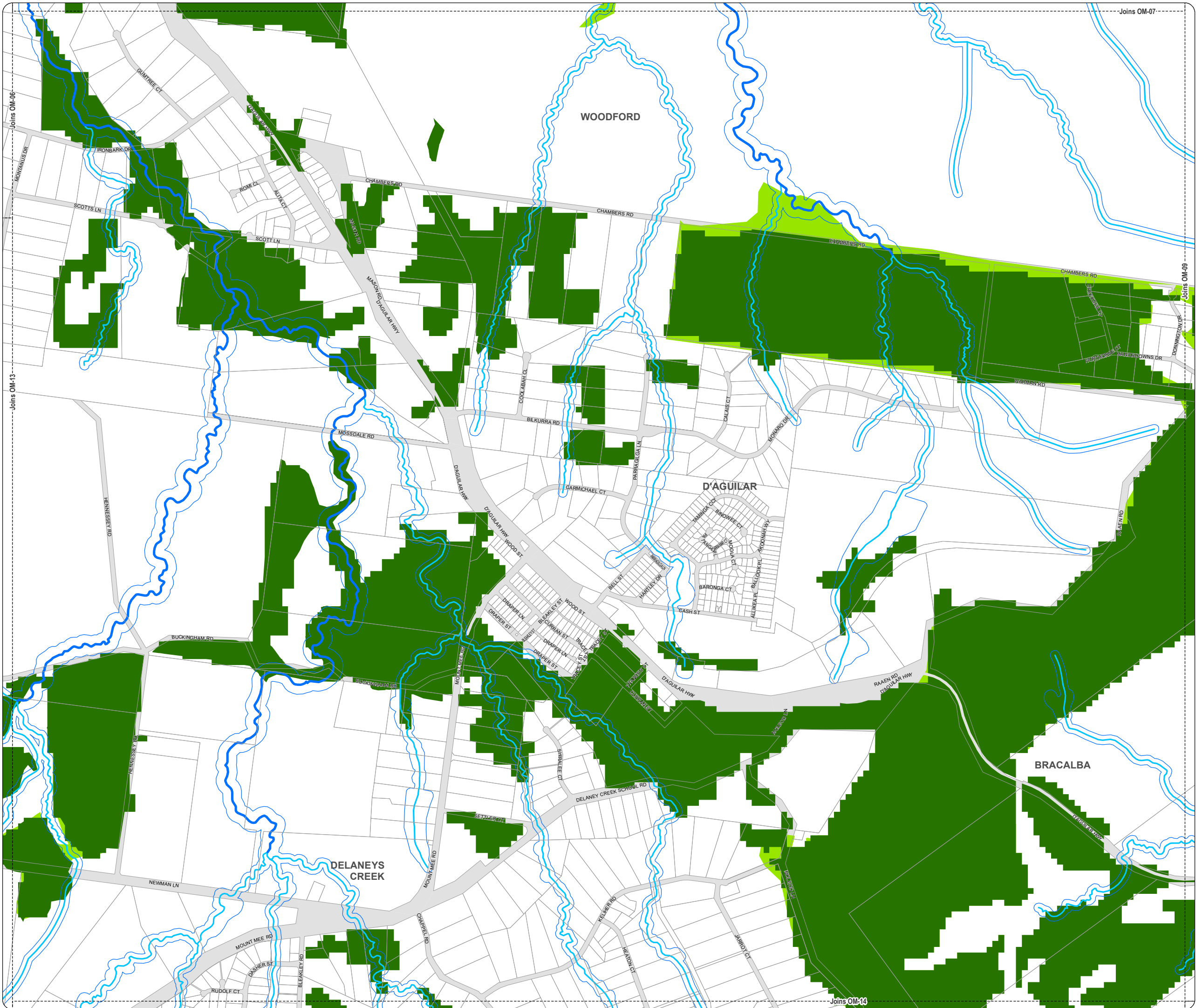

- Property boundaries
- High Value Area**
 - MSES - Matters of State Environmental Significance
 - MLES - Matters of Local Environmental Significance
 - MLES - Wetlands
- Value Offset Area**
 - MSES - Koala Offsets
 - MLES Waterways buffer
 - MLES Wetlands buffer
 - W1 - Waterway
 - W2 - Waterway
 - W3 - Waterway

Please read the following notes about this overlay map:

This overlay map only affects you if you are planning to clear native vegetation on your property and your property is located in a High Value Area or Value Offset Area.

Under **State Government** requirements, planning schemes must identify areas of national, state and local environmental significance where environmental planning controls apply. This overlay map shows land important to the health and resilience of biodiversity of the environment for the Moreton Bay region. There are separate overlay maps which show preferred environmental offset receiving areas and riparian and wetland setbacks.

This map has been prepared using the latest information provided by the state government as well as a number of independent studies commissioned by Council to reflect state and local environmental interests.

It should be noted that not all native trees are captured in this map. Should you be clearing habitat trees outside of the areas captured in this map, refer to planning scheme factsheets or contact council.

Refer to the relevant zone, local plan and/or development codes for requirements associated with this overlay map.

For further information regarding this overlay, please refer to the Environmental Areas information sheet on Council's website (www.moretonbay.qld.gov.au/mbrplanningscheme) or contact council on 3205 0555.

Effective 26 October 2021

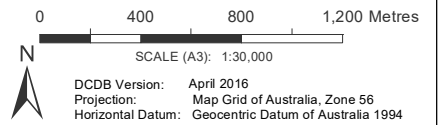

DISCLAIMER: Some of the information shown in this document has been provided to Council from external third parties. Council makes no representation and gives no warranty about the accuracy, reliability, completeness or suitability for any particular purpose of the information. Persons should not rely on the information shown in this document to make any decision with financial or legal implications and should instead rely on their own enquiries. To the full extent that it is able to do so in law, Council disclaims all liability (including liability in negligence) for all costs, losses and damages (including indirect and consequential costs, losses and damages) caused by or arising from anyone using or relying on the information shown in this document for any purpose whatsoever. © Copyright Moreton Bay Regional Council 2021

DCDB (Version April 2016) is reproduced with the permission of the State of Queensland

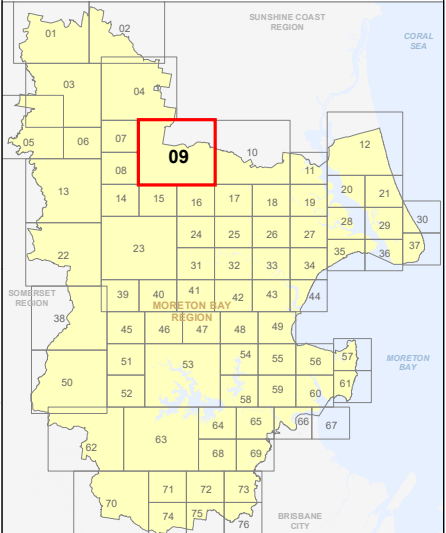

**OM-9 EA
Overlay Map**

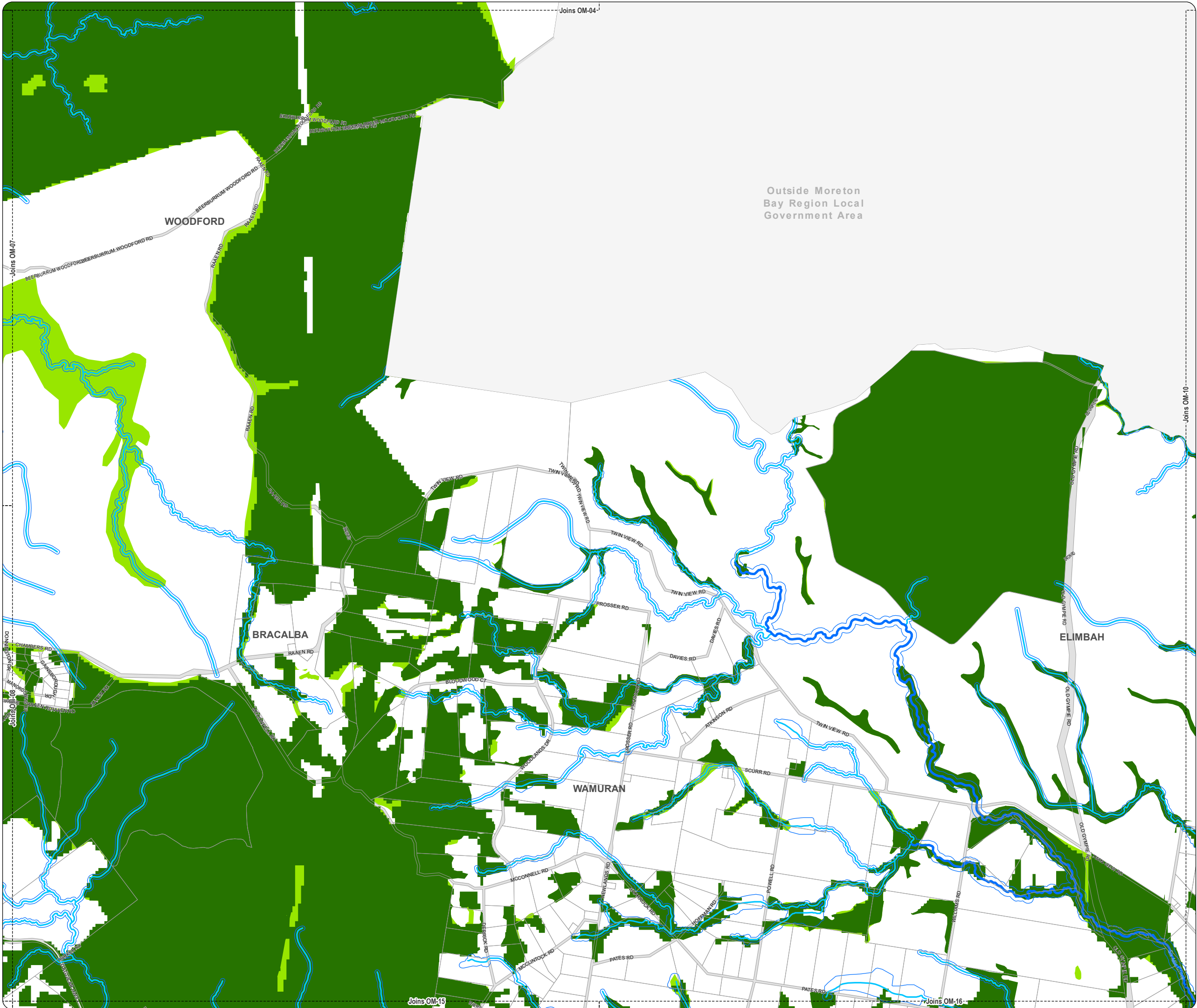

- Property boundaries
- High Value Area**
 - MSES - Matters of State Environmental Significance
 - MLES - Matters of Local Environmental Significance
 - MLES - Wetlands
- Value Offset Area**
 - MSES - Koala Offsets
 - MLES Waterways buffer
 - MLES Wetlands buffer
- W1 - Waterway
- W2 - Waterway
- W3 - Waterway

Please read the following notes about this overlay map:

This overlay map only affects you if you are planning to clear native vegetation on your property and your property is located in a High Value Area or Value Offset Area.

Under **State Government** requirements, planning schemes must identify areas of national, state and local environmental significance where environmental planning controls apply. This overlay map shows land important to the health and resilience of biodiversity of the environment for the Moreton Bay region. There are separate overlay maps which show preferred environmental offset receiving areas and riparian and wetland setbacks.

This map has been prepared using the latest information provided by the state government as well as a number of independent studies commissioned by Council to reflect state and local environmental interests.

It should be noted that not all native trees are captured in this map. Should you be clearing habitat trees outside of the areas captured in this map, refer to planning scheme factsheets or contact council.

Refer to the relevant zone, local plan and/or development codes for requirements associated with this overlay map.

For further information regarding this overlay, please refer to the Environmental Areas information sheet on Council's website (www.moretonbay.qld.gov.au/mbrplanningscheme) or contact council on 3205 0555.

Effective 26 October 2021

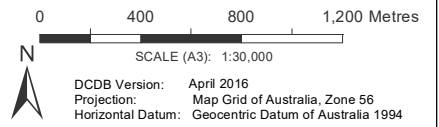

DISCLAIMER: Some of the information shown in this document has been provided to Council from external third parties. Council makes no representation and gives no warranty about the accuracy, reliability, completeness or suitability for any particular purpose of the information. Persons should not rely on the information shown in this document to make any decision with financial or legal implications and should instead rely on their own enquiries. To the full extent that it is able to do so in law, Council disclaims all liability (including liability in negligence) for all costs, losses and damages (including indirect and consequential costs, losses and damages) caused by or arising from anyone using or relying on the information shown in this document for any purpose whatsoever. © Copyright Moreton Bay Regional Council 2021

DCDB (Version April 2016) is reproduced with the permission of the State of Queensland

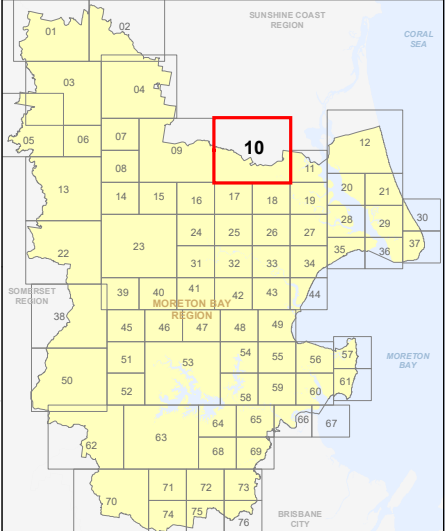

Outside Moreton
Bay Region Local
Government Area

ELIMBAH

Joins OM-09

Joins OM-11

Joins OM-17

Joins OM-18

**PLANNING SCHEME
OVERLAY MAP - ENVIRONMENTAL AREAS**

- Property boundaries
- High Value Area**
 - MSES - Matters of State Environmental Significance
 - MLES - Matters of Local Environmental Significance
 - MLES - Wetlands
- Value Offset Area**
 - MSES - Koala Offsets
 - MLES Waterways buffer
 - MLES Wetlands buffer
 - W1 - Waterway
 - W2 - Waterway
 - W3 - Waterway

Please read the following notes about this overlay map:
This overlay map only affects you if you are planning to clear native vegetation on your property and your property is located in a High Value Area or Value Offset Area.

Under **State Government** requirements, planning schemes must identify areas of national, state and local environmental significance where environmental planning controls apply. This overlay map shows land important to the health and resilience of biodiversity of the environment for the Moreton Bay region. There are separate overlay maps which show preferred environmental offset receiving areas and riparian and wetland setbacks.

This map has been prepared using the latest information provided by the state government as well as a number of independent studies commissioned by Council to reflect state and local environmental interests.

It should be noted that not all native trees are captured in this map. Should you be clearing habitat trees outside of the areas captured in this map, refer to planning scheme factsheets or contact council.

Refer to the relevant zone, local plan and/or development codes for requirements associated with this overlay map.

For further information regarding this overlay, please refer to the Environmental Areas information sheet on Council's website (www.moretonbay.qld.gov.au/mbrplanningscheme) or contact council on 3205 0555.

Effective 26 October 2021

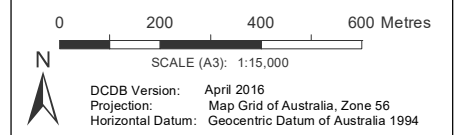

DISCLAIMER: Some of the information shown in this document has been provided to Council from external third parties. Council makes no representation and gives no warranty about the accuracy, reliability, completeness or suitability for any particular purpose of the information. Persons should not rely on the information shown in this document to make any decision with financial or legal implications and should instead rely on their own enquiries. To the full extent that it is able to do so in law, Council disclaims all liability (including liability in negligence) for all costs, losses and damages (including indirect and consequential costs, losses and damages) caused by or arising from anyone using or relying on the information shown in this document for any purpose whatsoever.
© Copyright Moreton Bay Regional Council 2021

DCDB (Version April 2016) is reproduced with the permission of the State of Queensland

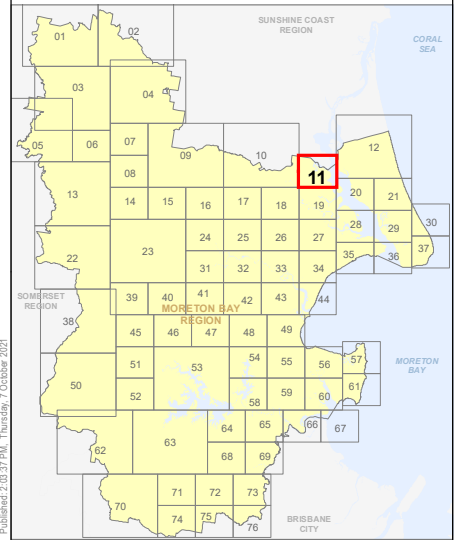

**OM-11 EA
Overlay Map**

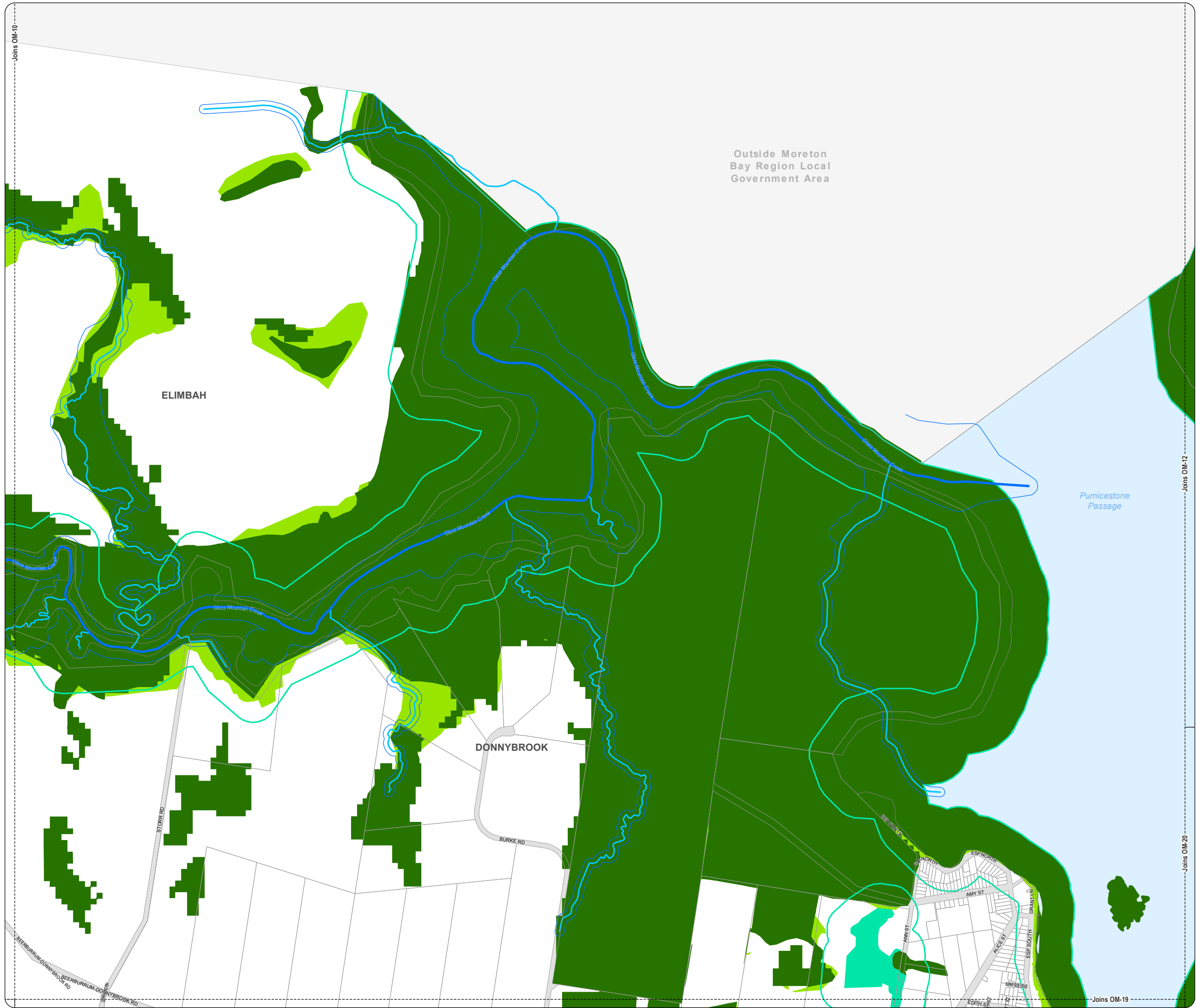

**PLANNING SCHEME
OVERLAY MAP - ENVIRONMENTAL AREAS**

- Property boundaries
- High Value Area**
 - MSES - Matters of State Environmental Significance
 - MLES - Matters of Local Environmental Significance
 - MLES - Wetlands
- Value Offset Area**
 - MSES - Koala Offsets
 - MLES Waterways buffer
 - MLES Wetlands buffer
- W1 - Waterway
- W2 - Waterway
- W3 - Waterway

Please read the following notes about this overlay map:
This overlay map only affects you if you are planning to clear native vegetation on your property and your property is located in a High Value Area or Value Offset Area.

Under **State Government** requirements, planning schemes must identify areas of national, state and local environmental significance where environmental planning controls apply. This overlay map shows land important to the health and resilience of biodiversity of the environment for the Moreton Bay region. There are separate overlay maps which show preferred environmental offset receiving areas and riparian and wetland setbacks.

This map has been prepared using the latest information provided by the state government as well as a number of independent studies commissioned by Council to reflect state and local environmental interests.

It should be noted that not all native trees are captured in this map. Should you be clearing habitat trees outside of the areas captured in this map, refer to planning scheme factsheets or contact council.

Refer to the relevant zone, local plan and/or development codes for requirements associated with this overlay map.

For further information regarding this overlay, please refer to the Environmental Areas information sheet on Council's website (www.moretonbay.qld.gov.au/mbrplanningscheme) or contact council on 3205 0555.

Effective 26 October 2021

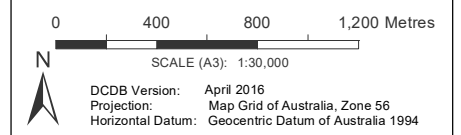

DISCLAIMER: Some of the information shown in this document has been provided to Council from external third parties. Council makes no representation and gives no warranty about the accuracy, reliability, completeness or suitability for any particular purpose of the information. Persons should not rely on the information shown in this document to make any decision with financial or legal implications and should instead rely on their own enquiries. To the full extent that it is able to do so in law, Council disclaims all liability (including liability in negligence) for all costs, losses and damages (including indirect and consequential costs, losses and damages) caused by or arising from anyone using or relying on the information shown in this document for any purpose whatsoever.
© Copyright Moreton Bay Regional Council 2021



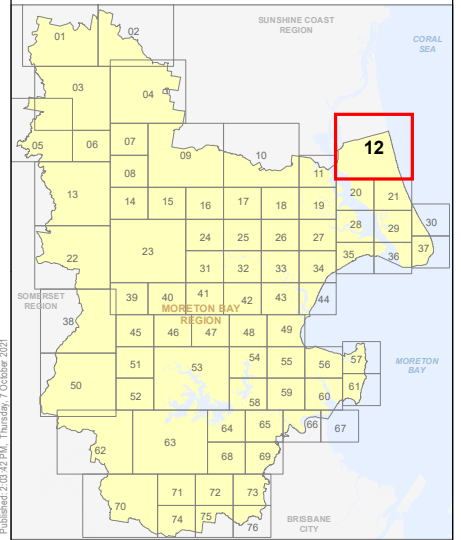



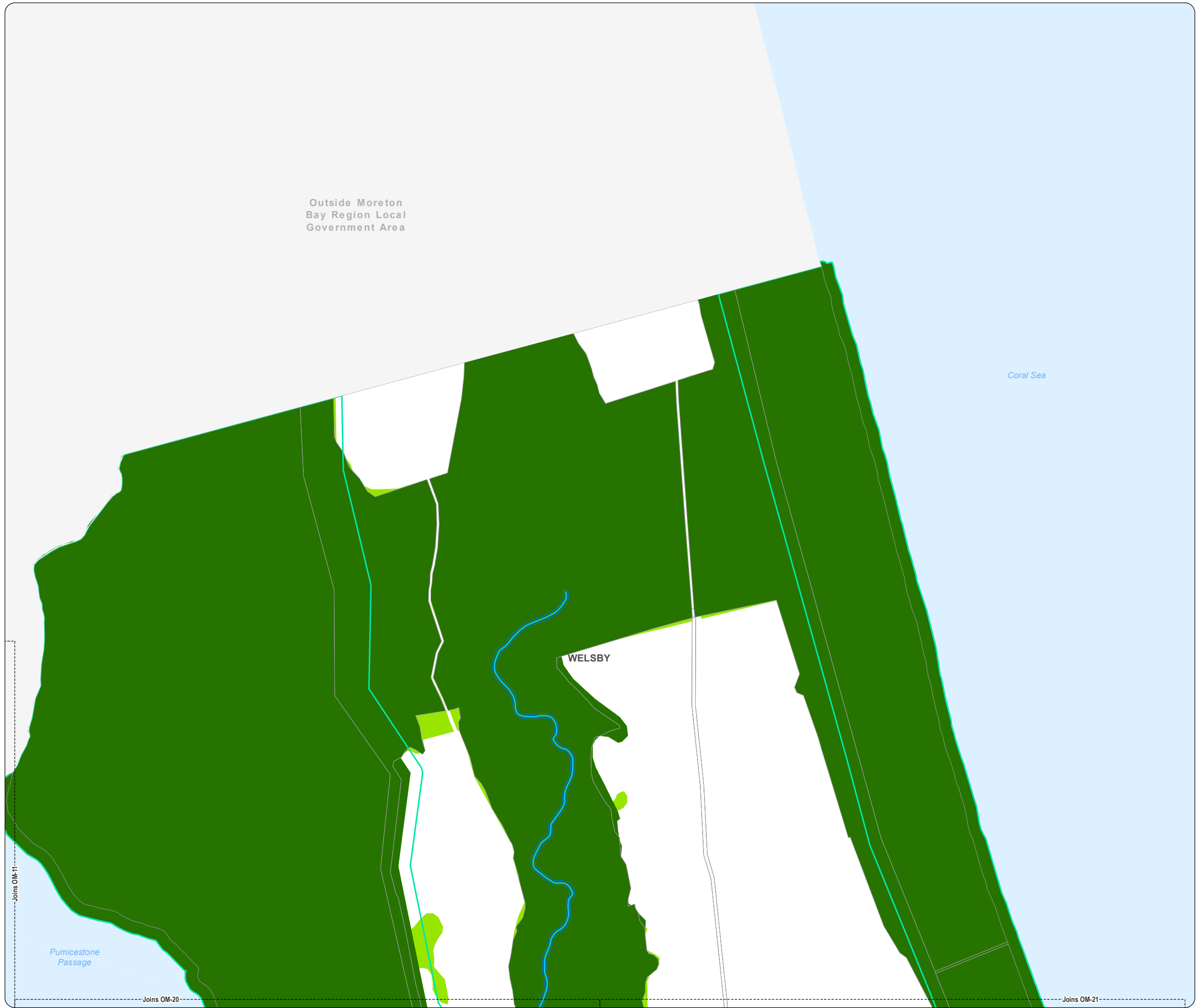



DCDB (Version April 2016) is reproduced with the permission of the State of Queensland



**OM-12 EA
Overlay Map**



**PLANNING SCHEME
OVERLAY MAP - ENVIRONMENTAL AREAS**

-  Property boundaries
- High Value Area**
-  MSES - Matters of State Environmental Significance
-  MLES - Matters of Local Environmental Significance
-  MLES - Wetlands
- Value Offset Area**
-  MSES - Koala Offsets
-  MLES Waterways buffer
-  MLES Wetlands buffer
-  W1 - Waterway
-  W2 - Waterway
-  W3 - Waterway

Please read the following notes about this overlay map:
 This overlay map only affects you if you are planning to clear vegetation on your property and your property is located in a High Value Area or Value Offset Area.

Under State Government requirements, planning schemes must identify areas of national, state and local environmental significance where environmental planning controls apply. This overlay map shows land important to the health and resilience of biodiversity of the environment for the Moreton Bay region. There are separate overlay maps which show preferred environmental offset receiving areas and riparian and wetland setbacks.

This map has been prepared using the latest information provided by the state government as well as a number of independent studies commissioned by Council to reflect state and local environmental interests.

It should be noted that not all native trees are captured in this map. Should you be clearing habitat trees outside of the areas captured in this map, refer to planning scheme factsheets or contact council.

Refer to the relevant zone, local plan and/or development codes for requirements associated with this overlay map.

For further information regarding this overlay, please refer to the Environmental Areas information sheet on Council's website (www.moretonbay.qld.gov.au/mbrplanningscheme) or contact council on 3205 0555.

Effective 26 October 2021

0 400 800 1,200 Metres

SCALE (A3): 1:30,000

DCDB Version: April 2016
 Projection: Map Grid of Australia, Zone 56
 Horizontal Datum: Geocentric Datum of Australia 1994

DISCLAIMER: Some of the information shown in this document has been provided to Council from external third parties. Council makes no representation and gives no warranty about the accuracy, reliability, completeness or suitability for any particular purpose of the information. Persons should not rely on the information shown in this document to make any decision with financial or legal implications and should instead rely on their own enquiries. To the full extent that it is able to do so in law, Council disclaims all liability (including liability in negligence) for all costs, losses and damages (including indirect and consequential costs, losses and damages) caused by or arising from anyone using or relying on the information shown in this document for any purpose whatsoever.
 © Copyright Moreton Bay Regional Council 2021



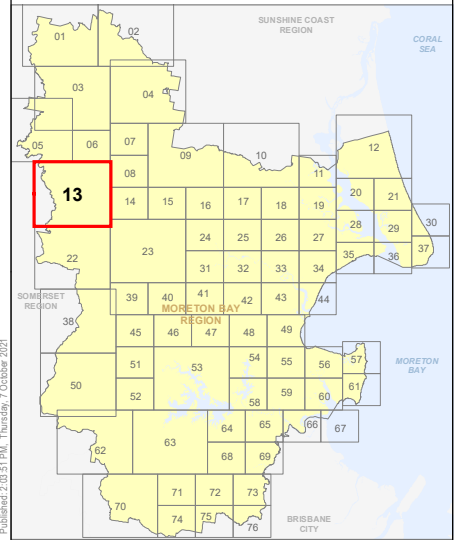



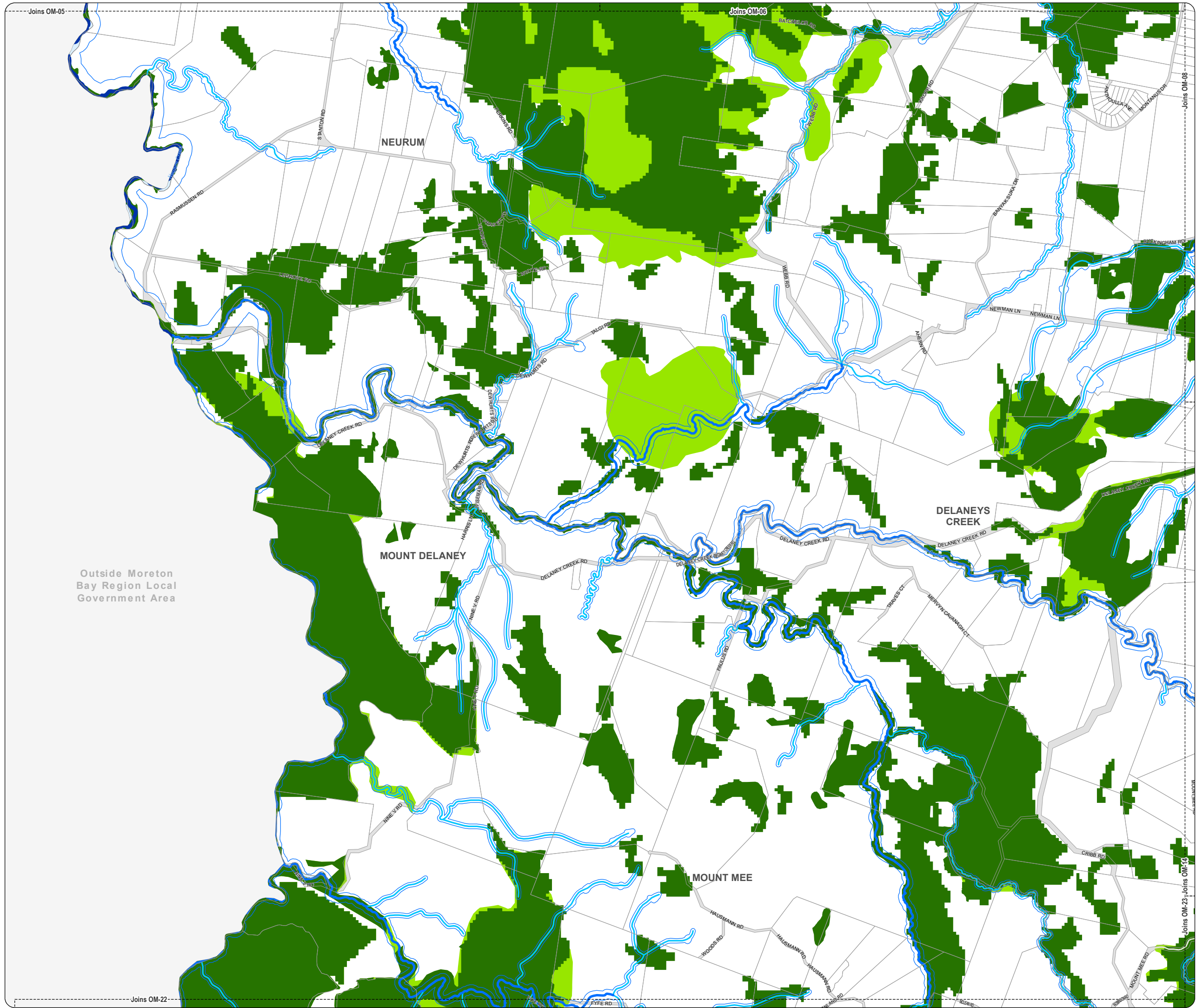

DCDB (Version April 2016) is reproduced with the permission of the State of Queensland



**OM-13 EA
Overlay Map**



**PLANNING SCHEME
OVERLAY MAP - ENVIRONMENTAL AREAS**

-  Property boundaries
- High Value Area**
 -  MSES - Matters of State Environmental Significance
 -  MLES - Matters of Local Environmental Significance
 -  MLES - Wetlands
- Value Offset Area**
 -  MSES - Koala Offsets
 -  MLES Waterways buffer
 -  MLES Wetlands buffer
 -  W1 - Waterway
 -  W2 - Waterway
 -  W3 - Waterway

Please read the following notes about this overlay map:
 This overlay map only affects you if you are planning to clear native vegetation on your property and your property is located in a High Value Area or Value Offset Area.

Under State Government requirements, planning schemes must identify areas of national, state and local environmental significance where environmental planning controls apply. This overlay map shows land important to the health and resilience of biodiversity of the environment for the Moreton Bay region. There are separate overlay maps which show preferred environmental offset receiving areas and riparian and wetland setbacks.

This map has been prepared using the latest information provided by the state government as well as a number of independent studies commissioned by Council to reflect state and local environmental interests.

It should be noted that not all native trees are captured in this map. Should you be clearing habitat trees outside of the areas captured in this map, refer to planning scheme factsheets or contact council.

Refer to the relevant zone, local plan and/or development codes for requirements associated with this overlay map.

For further information regarding this overlay, please refer to the Environmental Areas information sheet on Council's website (www.moretonbay.qld.gov.au/mbrplanningscheme) or contact council on 3205 0555.

Effective 26 October 2021

0 200 400 600 Metres

SCALE (A3): 1:15,000
 DCDB Version: April 2016
 Projection: Map Grid of Australia, Zone 56
 Horizontal Datum: Geocentric Datum of Australia 1994

DISCLAIMER: Some of the information shown in this document has been provided to Council from external third parties. Council makes no representation and gives no warranty about the accuracy, reliability, completeness or suitability for any particular purpose of the information. Persons should not rely on the information shown in this document to make any decision with financial or legal implications and should instead rely on their own enquiries. To the full extent that it is able to do so in law, Council disclaims all liability (including liability in negligence) for all costs, losses and damages (including indirect and consequential costs, losses and damages) caused by or arising from anyone using or relying on the information shown in this document for any purpose whatsoever.
 © Copyright Moreton Bay Regional Council 2021

DCDB (Version April 2016) is reproduced with the permission of the State of Queensland

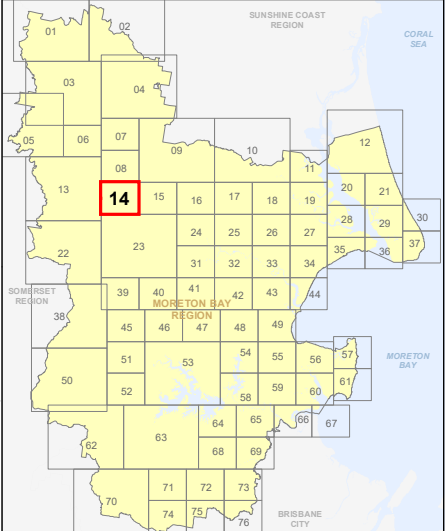

**OM-14 EA
Overlay Map**



**PLANNING SCHEME
OVERLAY MAP - ENVIRONMENTAL AREAS**

- Property boundaries
- High Value Area**
 - MSES - Matters of State Environmental Significance
 - MLES - Matters of Local Environmental Significance
 - MLES - Wetlands
- Value Offset Area**
 - MSES - Koala Offsets
 - MLES Waterways buffer
 - MLES Wetlands buffer
 - W1 - Waterway
 - W2 - Waterway
 - W3 - Waterway

Please read the following notes about this overlay map:
This overlay map only affects you if you are planning to clear native vegetation on your property and your property is located in a High Value Area or Value Offset Area.

Under **State Government** requirements, planning schemes must identify areas of national, state and local environmental significance where environmental planning controls apply. This overlay map shows land important to the health and resilience of biodiversity of the environment for the Moreton Bay region. There are separate overlay maps which show preferred environmental offset receiving areas and riparian and wetland setbacks.

This map has been prepared using the latest information provided by the state government as well as a number of independent studies commissioned by Council to reflect state and local environmental interests.

It should be noted that not all native trees are captured in this map. Should you be clearing habitat trees outside of the areas captured in this map, refer to planning scheme factsheets or contact council.

Refer to the relevant zone, local plan and/or development codes for requirements associated with this overlay map.

For further information regarding this overlay, please refer to the Environmental Areas information sheet on Council's website (www.moretonbay.qld.gov.au/mbrplanningscheme) or contact council on 3205 0555.

Effective 26 October 2021

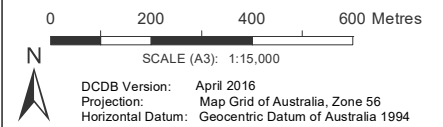

DISCLAIMER: Some of the information shown in this document has been provided to Council from external third parties. Council makes no representation and gives no warranty about the accuracy, reliability, completeness or suitability for any particular purpose of the information. Persons should not rely on the information shown in this document to make any decision with financial or legal implications and should instead rely on their own enquiries. To the full extent that it is able to do so in law, Council disclaims all liability (including liability in negligence) for all costs, losses and damages (including indirect and consequential costs, losses and damages) caused by or arising from anyone using or relying on the information shown in this document for any purpose whatsoever. © Copyright Moreton Bay Regional Council 2021

DCDB (Version April 2016) is reproduced with the permission of the State of Queensland

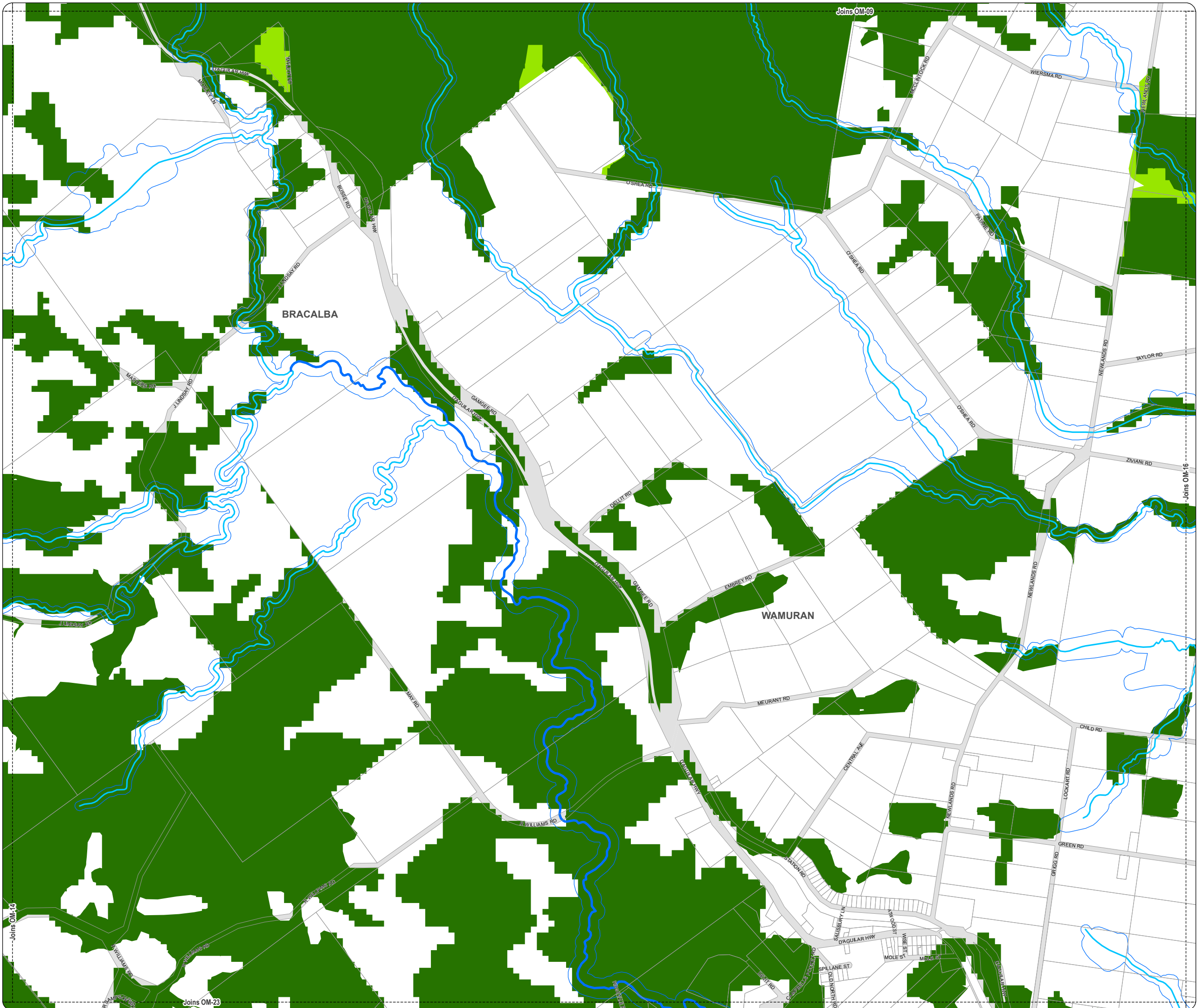
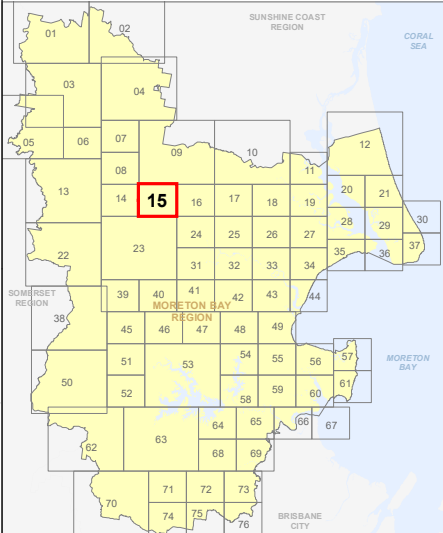

**PLANNING SCHEME
OVERLAY MAP - ENVIRONMENTAL AREAS**

- Property boundaries
- High Value Area**
 - MSES - Matters of State Environmental Significance
 - MLES - Matters of Local Environmental Significance
 - MLES - Wetlands
- Value Offset Area**
 - MSES - Koala Offsets
 - MLES Waterways buffer
 - MLES Wetlands buffer
 - W1 - Waterway
 - W2 - Waterway
 - W3 - Waterway

Please read the following notes about this overlay map:
This overlay map only affects you if you are planning to clear native vegetation on your property and your property is located in a High Value Area or Value Offset Area.

Under **State Government** requirements, planning schemes must identify areas of national, state and local environmental significance where environmental planning controls apply. This overlay map shows land important to the health and resilience of biodiversity of the environment for the Moreton Bay region. There are separate overlay maps which show preferred environmental offset receiving areas and riparian and wetland setbacks.

This map has been prepared using the latest information provided by the state government as well as a number of independent studies commissioned by Council to reflect state and local environmental interests.

It should be noted that not all native trees are captured in this map. Should you be clearing habitat trees outside of the areas captured in this map, refer to planning scheme factsheets or contact council.

Refer to the relevant zone, local plan and/or development codes for requirements associated with this overlay map.

For further information regarding this overlay, please refer to the Environmental Areas information sheet on Council's website (www.moretonbay.qld.gov.au/mbrplanningscheme) or contact council on 3205 0555.

Effective 26 October 2021

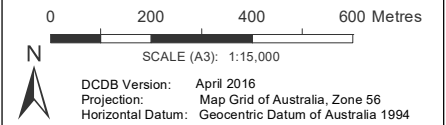

DISCLAIMER: Some of the information shown in this document has been provided to Council from external third parties. Council makes no representation and gives no warranty about the accuracy, reliability, completeness or suitability for any particular purpose of the information. Persons should not rely on the information shown in this document to make any decision with financial or legal implications and should instead rely on their own enquiries. To the full extent that it is able to do so in law, Council disclaims all liability (including liability in negligence) for all costs, losses and damages (including indirect and consequential costs, losses and damages) caused by or arising from anyone using or relying on the information shown in this document for any purpose whatsoever.
© Copyright Moreton Bay Regional Council 2021

DCDB (Version April 2016) is reproduced with the permission of the State of Queensland

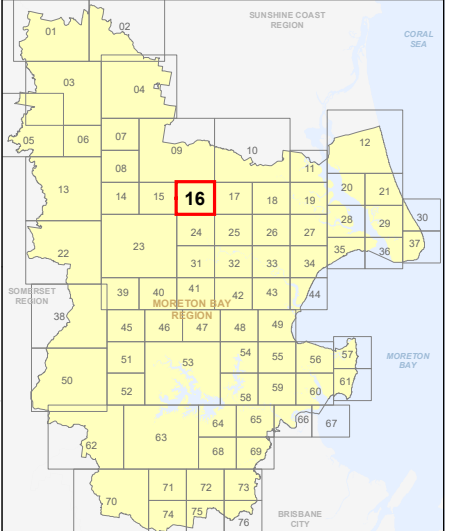

**OM-16 EA
Overlay Map**

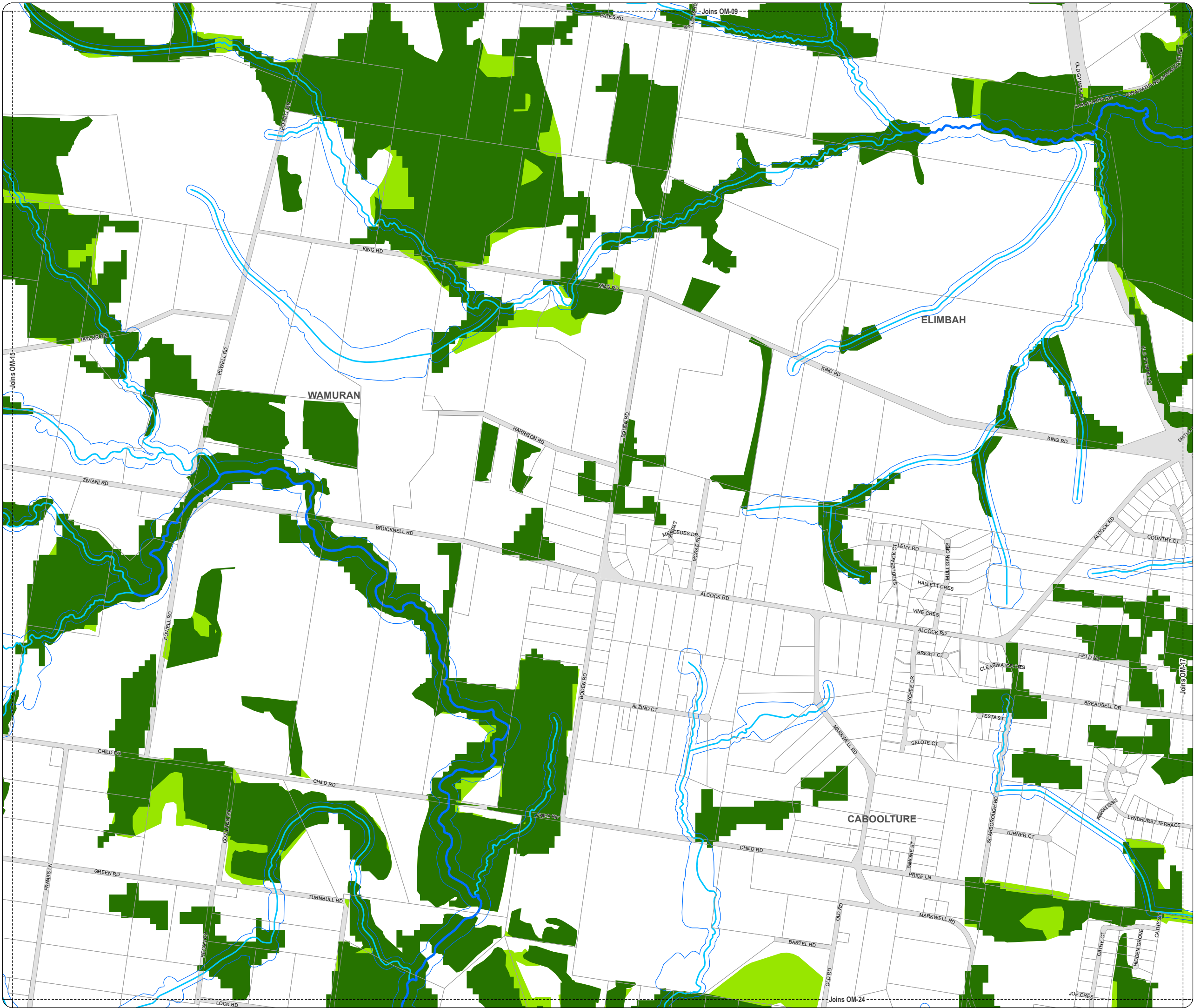

**PLANNING SCHEME
OVERLAY MAP - ENVIRONMENTAL AREAS**

- Property boundaries
- High Value Area**
 - MSES - Matters of State Environmental Significance
 - MLES - Matters of Local Environmental Significance
 - MLES - Wetlands
- Value Offset Area**
 - MSES - Koala Offsets
 - MLES Waterways buffer
 - MLES Wetlands buffer
 - W1 - Waterway
 - W2 - Waterway
 - W3 - Waterway

Please read the following notes about this overlay map:
This overlay map only affects you if you are planning to clear native vegetation on your property and your property is located in a High Value Area or Value Offset Area.

Under State Government requirements, planning schemes must identify areas of national, state and local environmental significance where environmental planning controls apply. This overlay map shows land important to the health and resilience of biodiversity of the environment for the Moreton Bay region. There are separate overlay maps which show preferred environmental offset receiving areas and riparian and wetland setbacks.

This map has been prepared using the latest information provided by the state government as well as a number of independent studies commissioned by Council to reflect state and local environmental interests.

It should be noted that not all native trees are captured in this map. Should you be clearing habitat trees outside of the areas captured in this map, refer to planning scheme factsheets or contact council.

Refer to the relevant zone, local plan and/or development codes for requirements associated with this overlay map.

For further information regarding this overlay, please refer to the Environmental Areas information sheet on Council's website (www.moretonbay.qld.gov.au/mbrplanningscheme) or contact council on 3205 0555.

Effective 26 October 2021

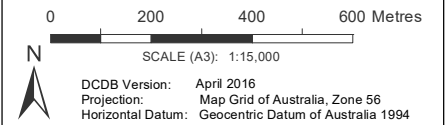

DISCLAIMER: Some of the information shown in this document has been provided to Council from external third parties. Council makes no representation and gives no warranty about the accuracy, reliability, completeness or suitability for any particular purpose of the information. Persons should not rely on the information shown in this document to make any decision with financial or legal implications and should instead rely on their own enquiries. To the full extent that it is able to do so in law, Council disclaims all liability (including liability in negligence) for all costs, losses and damages (including indirect and consequential costs, losses and damages) caused by or arising from anyone using or relying on the information shown in this document for any purpose whatsoever. © Copyright Moreton Bay Regional Council 2021

DCDB (Version April 2016) is reproduced with the permission of the State of Queensland

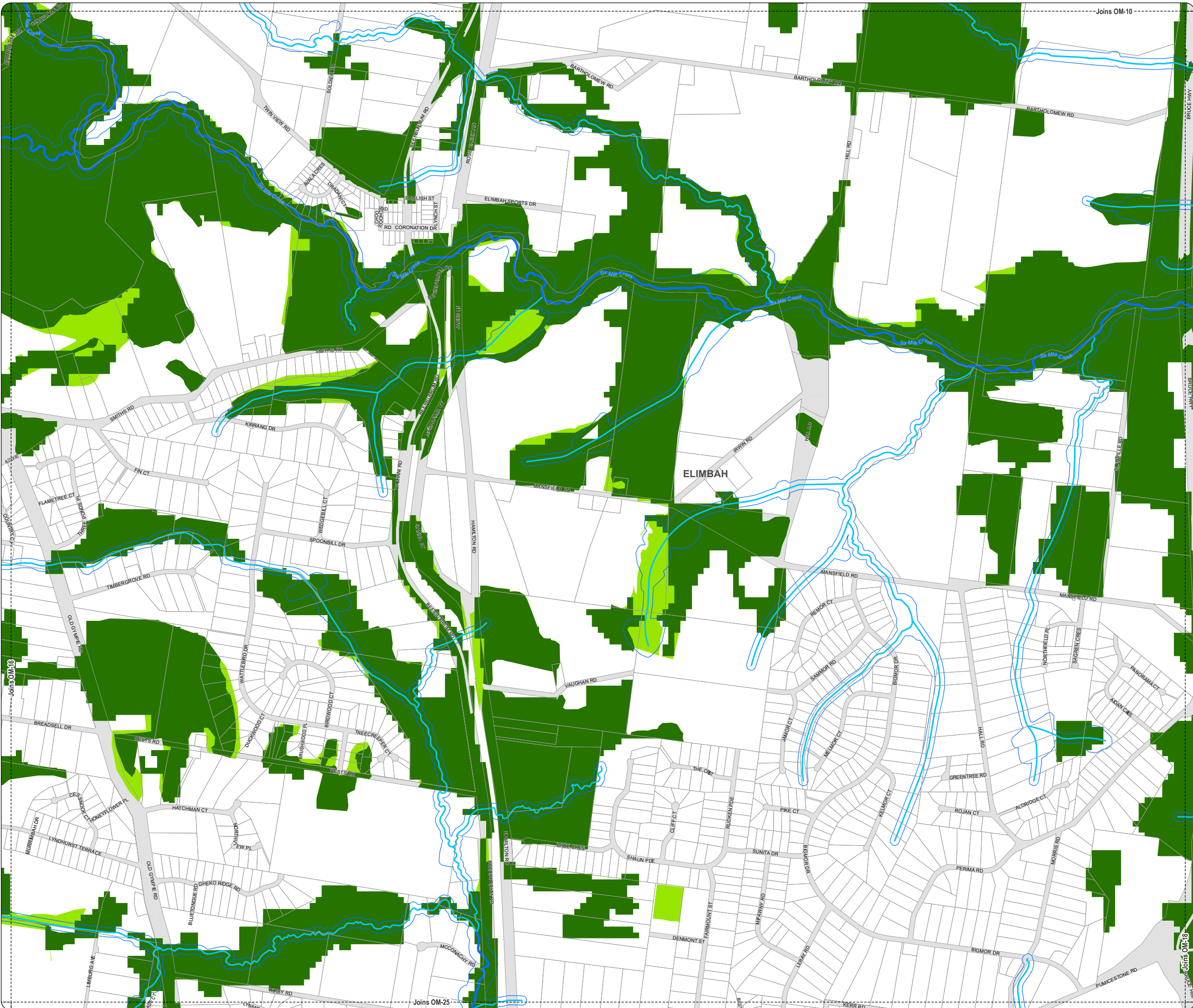
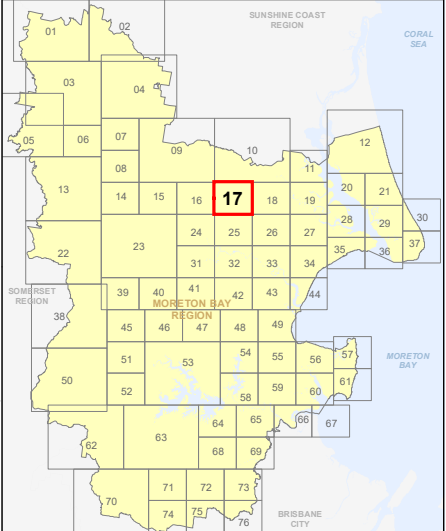

**PLANNING SCHEME
OVERLAY MAP - ENVIRONMENTAL AREAS**

- Property boundaries
- High Value Area**
 - MSES - Matters of State Environmental Significance
 - MLES - Matters of Local Environmental Significance
 - MLES - Wetlands
- Value Offset Area**
 - MSES - Koala Offsets
 - MLES Waterways buffer
 - MLES Wetlands buffer
 - W1 - Waterway
 - W2 - Waterway
 - W3 - Waterway

Please read the following notes about this overlay map:
This overlay map only affects you if you are planning to clear native vegetation on your property and your property is located in a High Value Area or Value Offset Area.

Under **State Government** requirements, planning schemes must identify areas of national, state and local environmental significance where environmental planning controls apply. This overlay map shows land important to the health and resilience of biodiversity of the environment for the Moreton Bay region. There are separate overlay maps which show preferred environmental offset receiving areas and riparian and wetland setbacks.

This map has been prepared using the latest information provided by the state government as well as a number of independent studies commissioned by Council to reflect state and local environmental interests.

It should be noted that not all native trees are captured in this map. Should you be clearing habitat trees outside of the areas captured in this map, refer to planning scheme factsheets or contact council.

Refer to the relevant zone, local plan and/or development codes for requirements associated with this overlay map.

For further information regarding this overlay, please refer to the Environmental Areas information sheet on Council's website (www.moretonbay.qld.gov.au/mbrplanningscheme) or contact council on 3205 0555.

Effective 26 October 2021

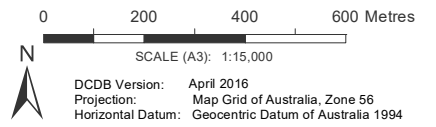

DISCLAIMER: Some of the information shown in this document has been provided to Council from external third parties. Council makes no representation and gives no warranty about the accuracy, reliability, completeness or suitability for any particular purpose of the information. Persons should not rely on the information shown in this document to make any decision with financial or legal implications and should instead rely on their own enquiries. To the full extent that it is able to do so in law, Council disclaims all liability (including liability in negligence) for all costs, losses and damages (including indirect and consequential costs, losses and damages) caused by or arising from anyone using or relying on the information shown in this document for any purpose whatsoever.
 © Copyright Moreton Bay Regional Council 2021

DCDB (Version April 2016) is reproduced with the permission of the State of Queensland

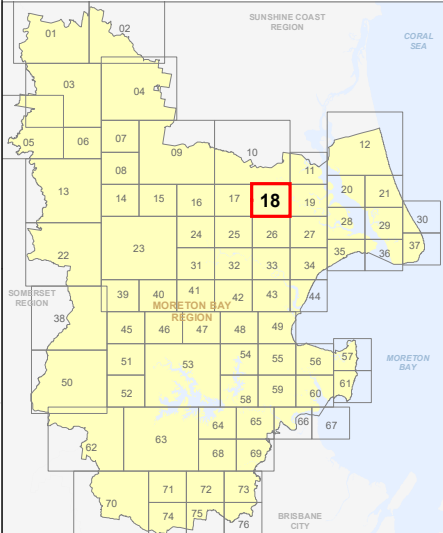

**OM-18 EA
Overlay Map**

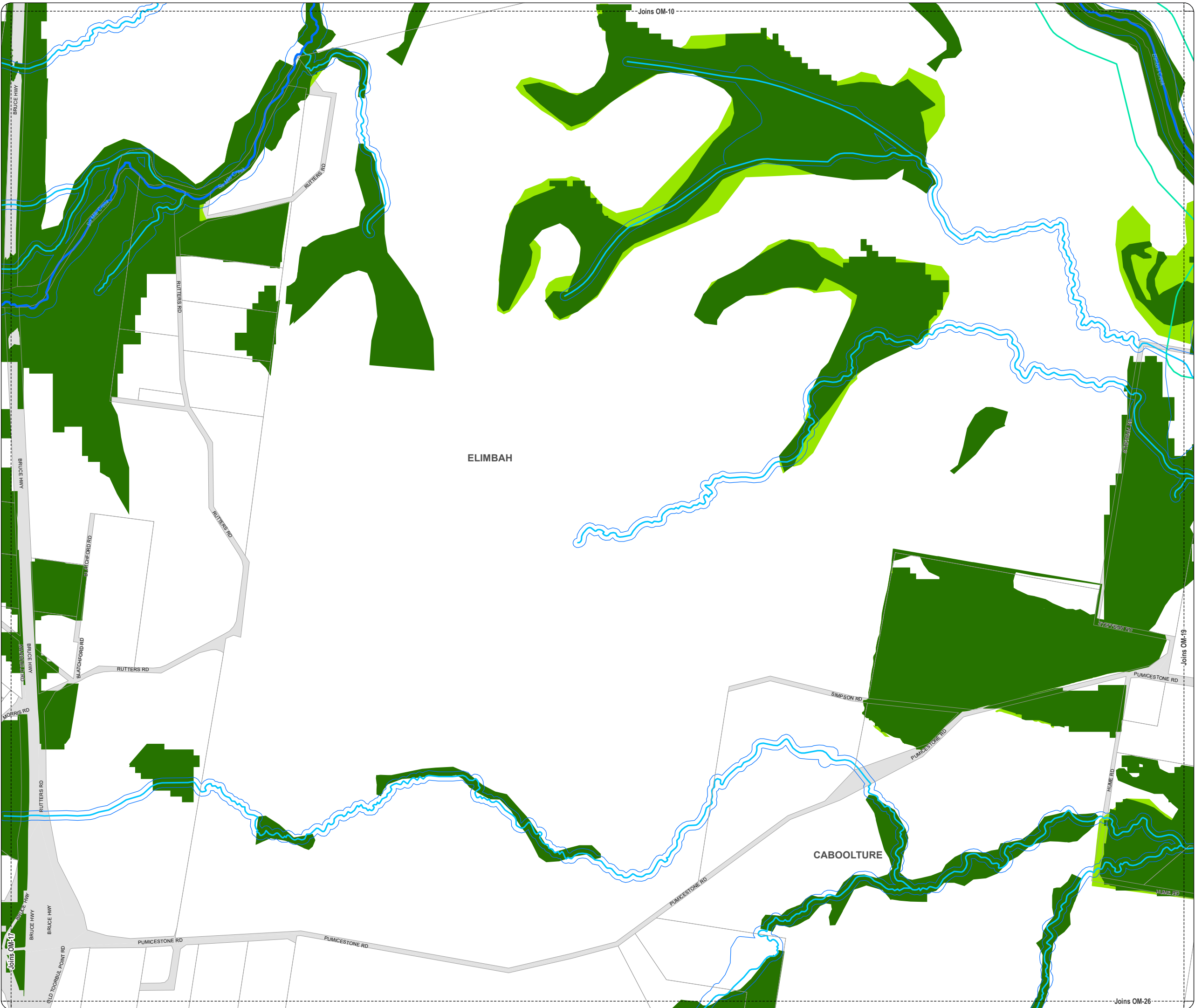

**PLANNING SCHEME
OVERLAY MAP - ENVIRONMENTAL AREAS**

- Property boundaries
- High Value Area**
 - MSES - Matters of State Environmental Significance
 - MLES - Matters of Local Environmental Significance
 - MLES - Wetlands
- Value Offset Area**
 - MSES - Koala Offsets
 - MLES Waterways buffer
 - MLES Wetlands buffer
- Waterway**
 - W1 - Waterway
 - W2 - Waterway
 - W3 - Waterway

Please read the following notes about this overlay map:
This overlay map only affects you if you are planning to clear native vegetation on your property and your property is located in a High Value Area or Value Offset Area.

Under **State Government** requirements, planning schemes must identify areas of national, state and local environmental significance where environmental planning controls apply. This overlay map shows land important to the health and resilience of biodiversity of the environment for the Moreton Bay region. There are separate overlay maps which show preferred environmental offset receiving areas and riparian and wetland setbacks.

This map has been prepared using the latest information provided by the state government as well as a number of independent studies commissioned by Council to reflect state and local environmental interests.

It should be noted that not all native trees are captured in this map. Should you be clearing habitat trees outside of the areas captured in this map, refer to planning scheme factsheets or contact council.

Refer to the relevant zone, local plan and/or development codes for requirements associated with this overlay map.

For further information regarding this overlay, please refer to the Environmental Areas information sheet on Council's website (www.moretonbay.qld.gov.au/mbrplanningscheme) or contact council on 3205 0555.

Effective 26 October 2021

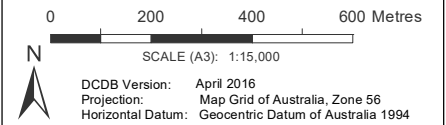

DISCLAIMER: Some of the information shown in this document has been provided to Council from external third parties. Council makes no representation and gives no warranty about the accuracy, reliability, completeness or suitability for any particular purpose of the information. Persons should not rely on the information shown in this document to make any decision with financial or legal implications and should instead rely on their own enquiries. To the full extent that it is able to do so in law, Council disclaims all liability (including liability in negligence) for all costs, losses and damages (including indirect and consequential costs, losses and damages) caused by or arising from anyone using or relying on the information shown in this document for any purpose whatsoever. © Copyright Moreton Bay Regional Council 2021

DCDB (Version April 2016) is reproduced with the permission of the State of Queensland

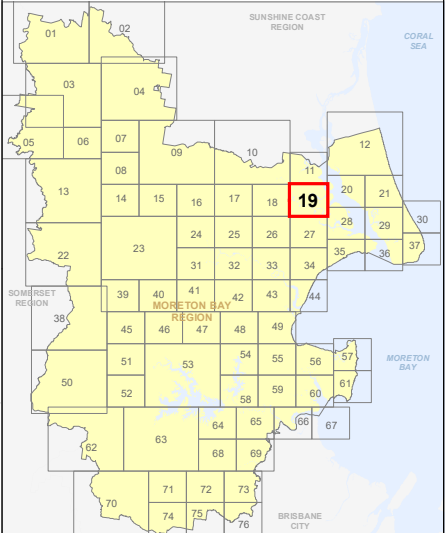

**OM-19 EA
Overlay Map**

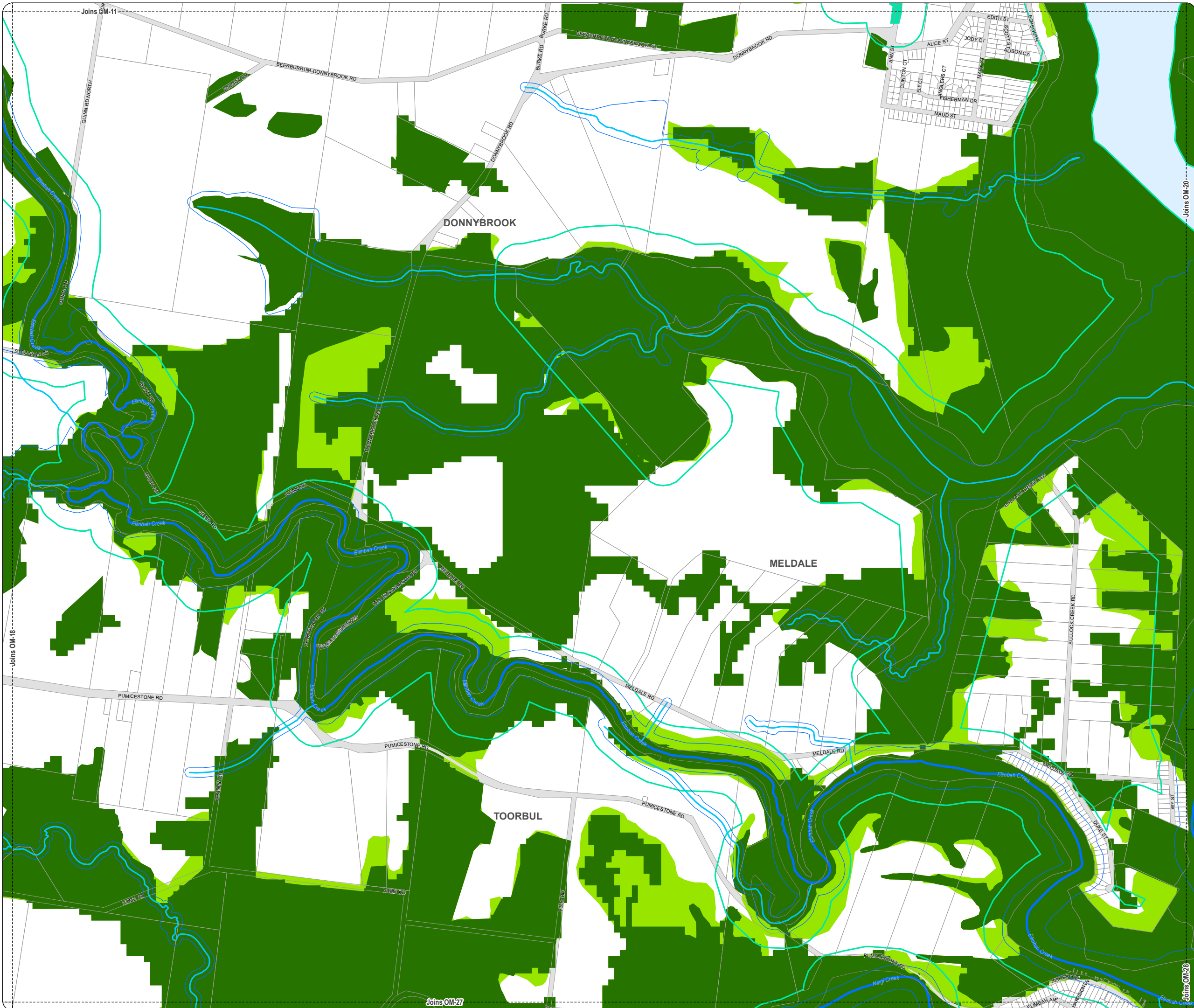

PLANNING SCHEME
OVERLAY MAP - ENVIRONMENTAL AREAS

- Property boundaries
- High Value Area**
 - MSES - Matters of State Environmental Significance
 - MLES - Matters of Local Environmental Significance
 - MLES - Wetlands
- Value Offset Area**
 - MSES - Koala Offsets
 - MLES Waterways buffer
 - MLES Wetlands buffer
- W1 - Waterway
- W2 - Waterway
- W3 - Waterway

Please read the following notes about this overlay map:
This overlay map only affects you if you are planning to clear native vegetation on your property and your property is located in a High Value Area or Value Offset Area.

Under **State Government** requirements, planning schemes must identify areas of national, state and local environmental significance where environmental planning controls apply. This overlay map shows land important to the health and resilience of biodiversity of the environment for the Moreton Bay region. There are separate overlay maps which show preferred environmental offset receiving areas and riparian and wetland setbacks.

This map has been prepared using the latest information provided by the state government as well as a number of independent studies commissioned by Council to reflect state and local environmental interests.

It should be noted that not all native trees are captured in this map. Should you be clearing habitat trees outside of the areas captured in this map, refer to planning scheme factsheets or contact council.

Refer to the relevant zone, local plan and/or development codes for requirements associated with this overlay map.

For further information regarding this overlay, please refer to the Environmental Areas information sheet on Council's website (www.moretonbay.qld.gov.au/mbrplanningscheme) or contact council on 3205 0555.

Effective 26 October 2021

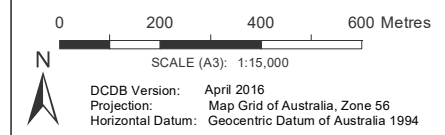

DISCLAIMER: Some of the information shown in this document has been provided to Council from external third parties. Council makes no representation and gives no warranty about the accuracy, reliability, completeness or suitability for any particular purpose of the information. Persons should not rely on the information shown in this document to make any decision with financial or legal implications and should instead rely on their own enquiries. To the full extent that it is able to do so in law, Council disclaims all liability (including liability in negligence) for all costs, losses and damages (including indirect and consequential costs, losses and damages) caused by or arising from anyone using or relying on the information shown in this document for any purpose whatsoever. © Copyright Moreton Bay Regional Council 2021

DCDB (Version April 2016) is reproduced with the permission of the State of Queensland

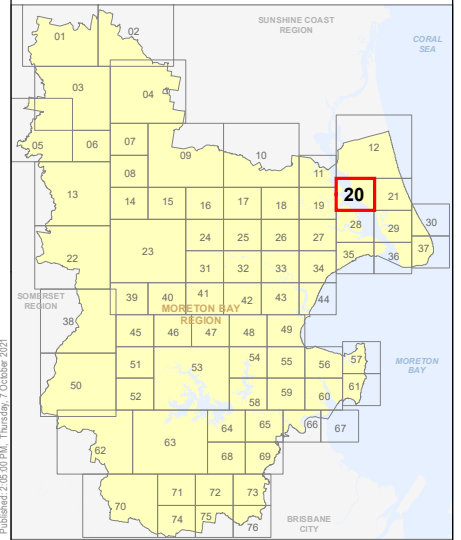

OM-20 EA
Overlay Map

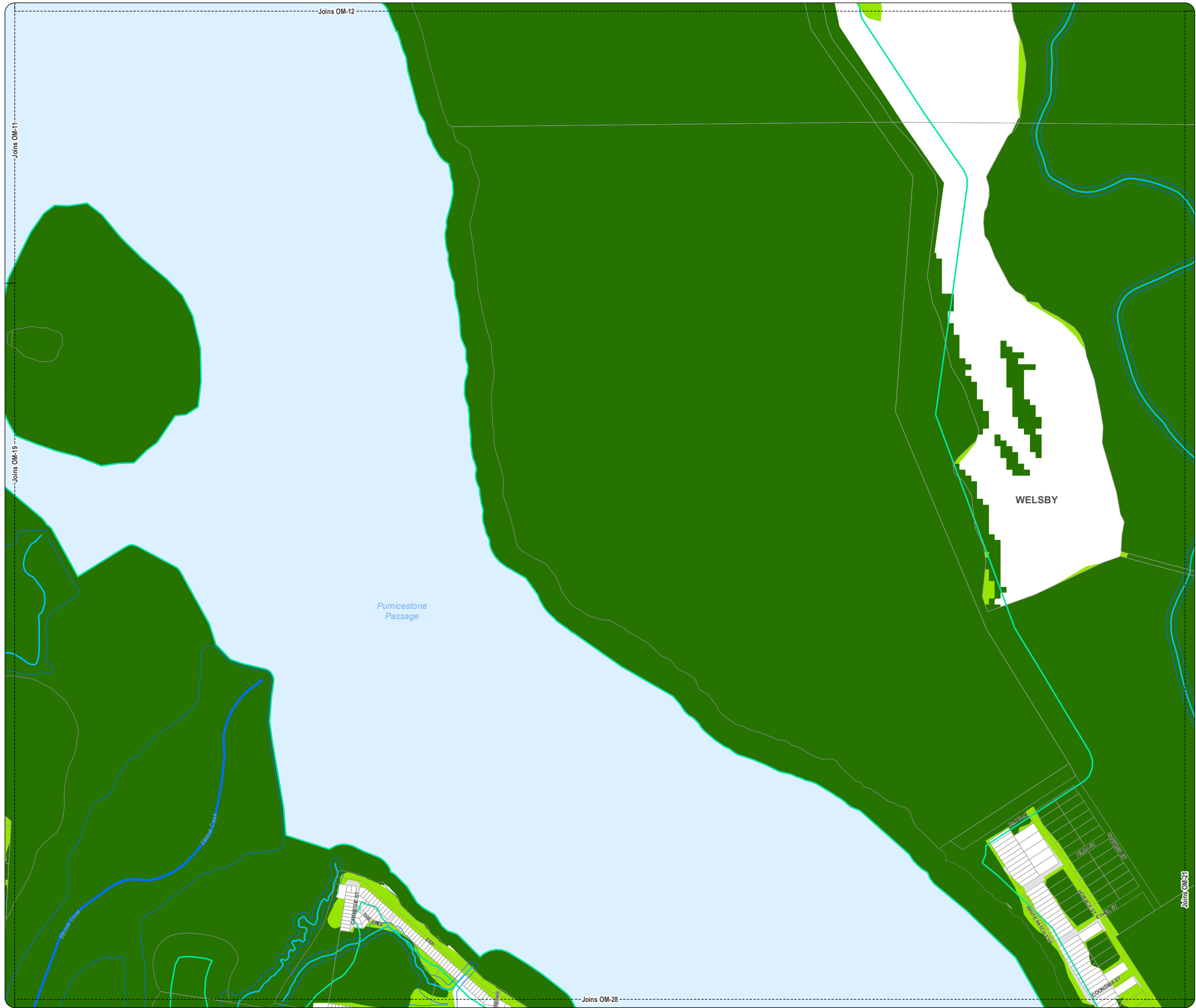

PLANNING SCHEME
OVERLAY MAP - ENVIRONMENTAL AREAS

- Property boundaries
- High Value Area**
 - MSES - Matters of State Environmental Significance
 - MLES - Matters of Local Environmental Significance
 - MLES - Wetlands
- Value Offset Area**
 - MSES - Koala Offsets
 - MLES Waterways buffer
 - MLES Wetlands buffer
- Waterway**
 - W1 - Waterway
 - W2 - Waterway
 - W3 - Waterway

Please read the following notes about this overlay map:
This overlay map only affects you if you are planning to clear native vegetation on your property and your property is located in a High Value Area or Value Offset Area.

Under **State Government** requirements, planning schemes must identify areas of national, state and local environmental significance where environmental planning controls apply. This overlay map shows land important to the health and resilience of biodiversity of the environment for the Moreton Bay region. There are separate overlay maps which show preferred environmental offset receiving areas and riparian and wetland setbacks.

This map has been prepared using the latest information provided by the state government as well as a number of independent studies commissioned by Council to reflect state and local environmental interests.

It should be noted that not all native trees are captured in this map. Should you be clearing habitat trees outside of the areas captured in this map, refer to planning scheme factsheets or contact council.

Refer to the relevant zone, local plan and/or development codes for requirements associated with this overlay map.

For further information regarding this overlay, please refer to the Environmental Areas information sheet on Council's website (www.moretonbay.qld.gov.au/mbrplanningscheme) or contact council on 3205 0555.

Effective 26 October 2021

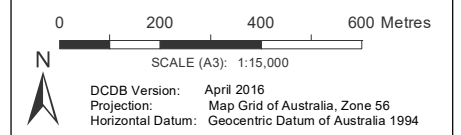

DISCLAIMER: Some of the information shown in this document has been provided to Council from external third parties. Council makes no representation and gives no warranty about the accuracy, reliability, completeness or suitability for any particular purpose of the information. Persons should not rely on the information shown in this document to make any decision with financial or legal implications and should instead rely on their own enquiries. To the full extent that it is able to do so in law, Council disclaims all liability (including liability in negligence) for all costs, losses and damages (including indirect and consequential costs, losses and damages) caused by or arising from anyone using or relying on the information shown in this document for any purpose whatsoever.
© Copyright Moreton Bay Regional Council 2021



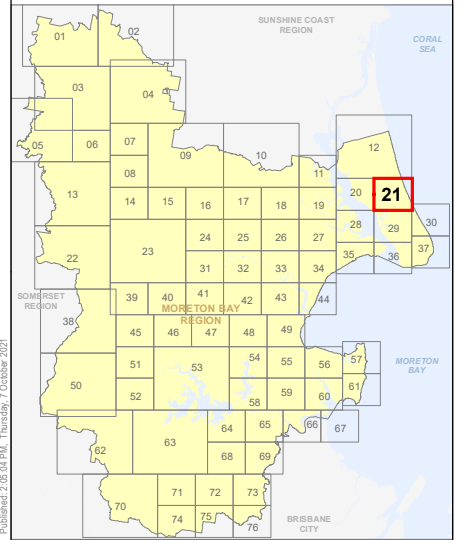



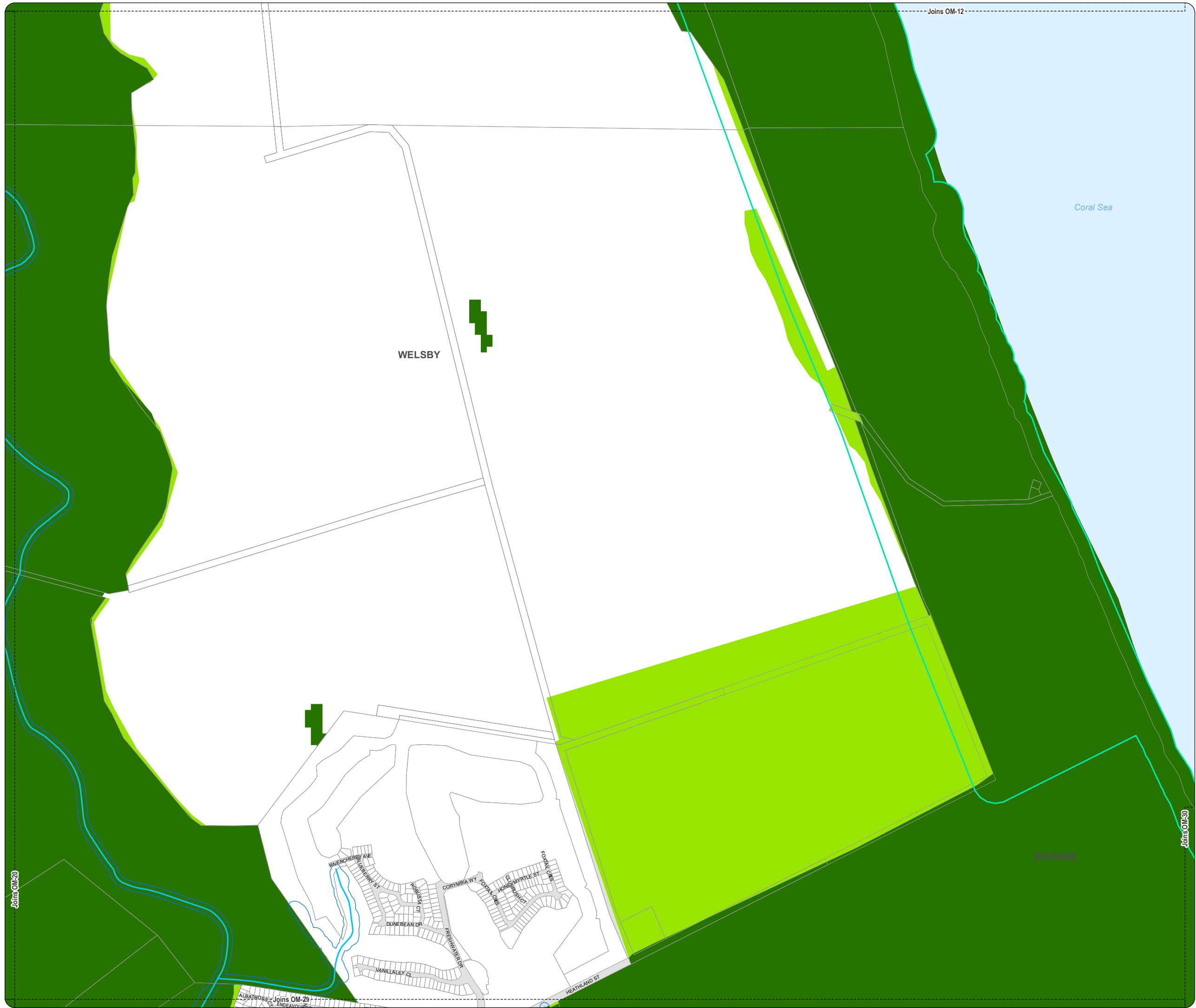



DCDB (Version April 2016) is reproduced with the permission of the State of Queensland



**OM-21 EA
Overlay Map**



PLANNING SCHEME
OVERLAY MAP - ENVIRONMENTAL AREAS

-  Property boundaries
- High Value Area**
 -  MSES - Matters of State Environmental Significance
 -  MLES - Matters of Local Environmental Significance
 -  MLES - Wetlands
- Value Offset Area**
 -  MSES - Koala Offsets
 -  MLES Waterways buffer
 -  MLES Wetlands buffer
 -  W1 - Waterway
 -  W2 - Waterway
 -  W3 - Waterway

Please read the following notes about this overlay map:

This overlay map only affects you if you are planning to clear native vegetation on your property and your property is located in a High Value Area or Value Offset Area.

Under **State Government** requirements, planning schemes must identify areas of national, state and local environmental significance where environmental planning controls apply. This overlay map shows land important to the health and resilience of biodiversity of the environment for the Moreton Bay region. There are separate overlay maps which show preferred environmental offset receiving areas and riparian and wetland setbacks.

This map has been prepared using the latest information provided by the state government as well as a number of independent studies commissioned by Council to reflect state and local environmental interests.

It should be noted that not all native trees are captured in this map. Should you be clearing habitat trees outside of the areas captured in this map, refer to planning scheme factsheets or contact council.

Refer to the relevant zone, local plan and/or development codes for requirements associated with this overlay map.

For further information regarding this overlay, please refer to the Environmental Areas information sheet on Council's website (www.moretonbay.qld.gov.au/mbrplanningscheme) or contact council on 3205 0555.

Effective 26 October 2021

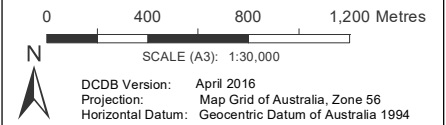

DISCLAIMER: Some of the information shown in this document has been provided to Council from external third parties. Council makes no representation and gives no warranty about the accuracy, reliability, completeness or suitability for any particular purpose of the information. Persons should not rely on the information shown in this document to make any decision with financial or legal implications and should instead rely on their own enquiries. To the full extent that it is able to do so in law, Council disclaims all liability (including liability in negligence) for all costs, losses and damages (including indirect and consequential costs, losses and damages) caused by or arising from anyone using or relying on the information shown in this document for any purpose whatsoever. © Copyright Moreton Bay Regional Council 2021

DCDB (Version April 2016) is reproduced with the permission of the State of Queensland

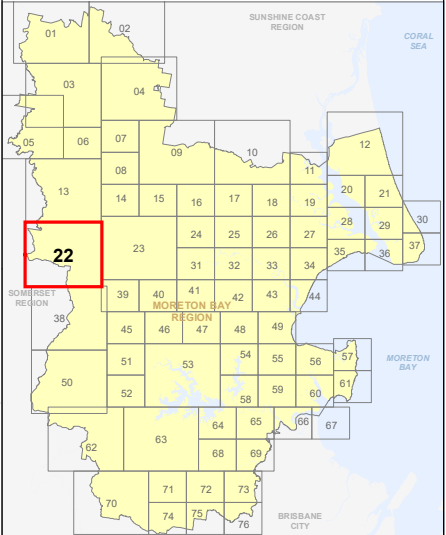

OM-22 EA
Overlay Map

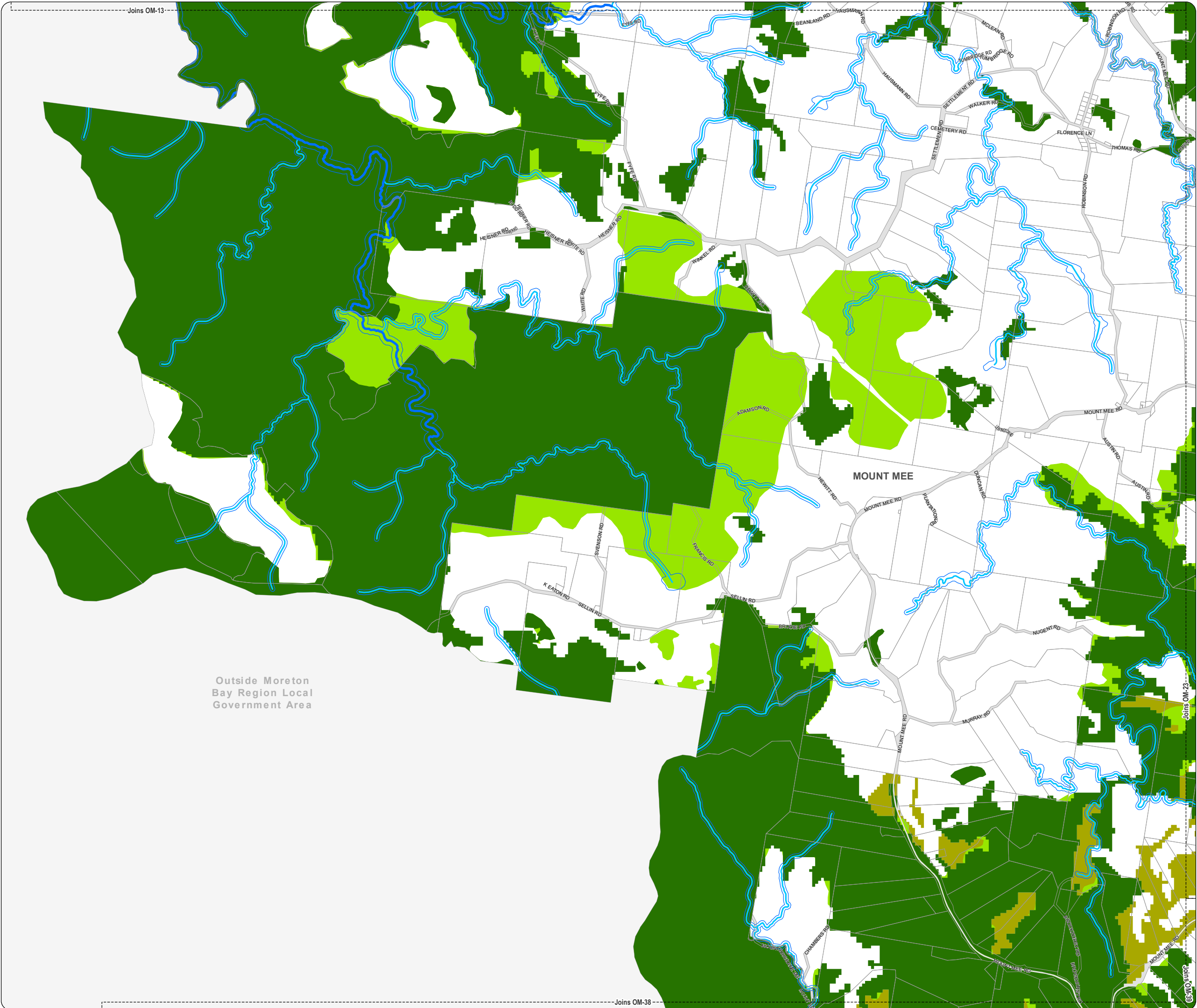

PLANNING SCHEME
OVERLAY MAP - ENVIRONMENTAL AREAS

- Property boundaries
- High Value Area**
 - MSES - Matters of State Environmental Significance
 - MLES - Matters of Local Environmental Significance
 - MLES - Wetlands
- Value Offset Area**
 - MSES - Koala Offsets
 - MLES Waterways buffer
 - MLES Wetlands buffer
 - W1 - Waterway
 - W2 - Waterway
 - W3 - Waterway

Please read the following notes about this overlay map:

This overlay map only affects you if you are planning to clear native vegetation on your property and your property is located in a High Value Area or Value Offset Area.

Under **State Government** requirements, planning schemes must identify areas of national, state and local environmental significance where environmental planning controls apply. This overlay map shows land important to the health and resilience of biodiversity of the environment for the Moreton Bay region. There are separate overlay maps which show preferred environmental offset receiving areas and riparian and wetland setbacks.

This map has been prepared using the latest information provided by the state government as well as a number of independent studies commissioned by Council to reflect state and local environmental interests.

It should be noted that not all native trees are captured in this map. Should you be clearing habitat trees outside of the areas captured in this map, refer to planning scheme factsheets or contact council.

Refer to the relevant zone, local plan and/or development codes for requirements associated with this overlay map.

For further information regarding this overlay, please refer to the Environmental Areas information sheet on Council's website (www.moretonbay.qld.gov.au/mbrplanningscheme) or contact council on 3205 0555.

Effective 26 October 2021

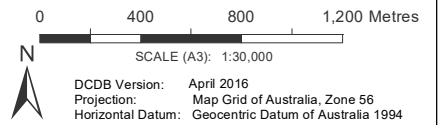

DISCLAIMER: Some of the information shown in this document has been provided to Council from external third parties. Council makes no representation and gives no warranty about the accuracy, reliability, completeness or suitability for any particular purpose of the information. Persons should not rely on the information shown in this document to make any decision with financial or legal implications and should instead rely on their own enquiries. To the full extent that it is able to do so in law, Council disclaims all liability (including liability in negligence) for all costs, losses and damages (including indirect and consequential costs, losses and damages) caused by or arising from anyone using or relying on the information shown in this document for any purpose whatsoever. © Copyright Moreton Bay Regional Council 2021

DCDB (Version April 2016) is reproduced with the permission of the State of Queensland

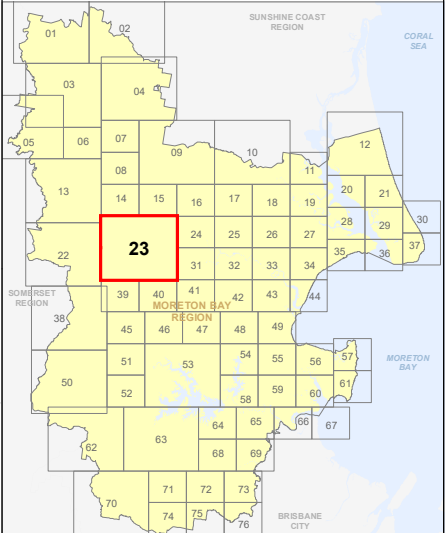

OM-23 EA
Overlay Map

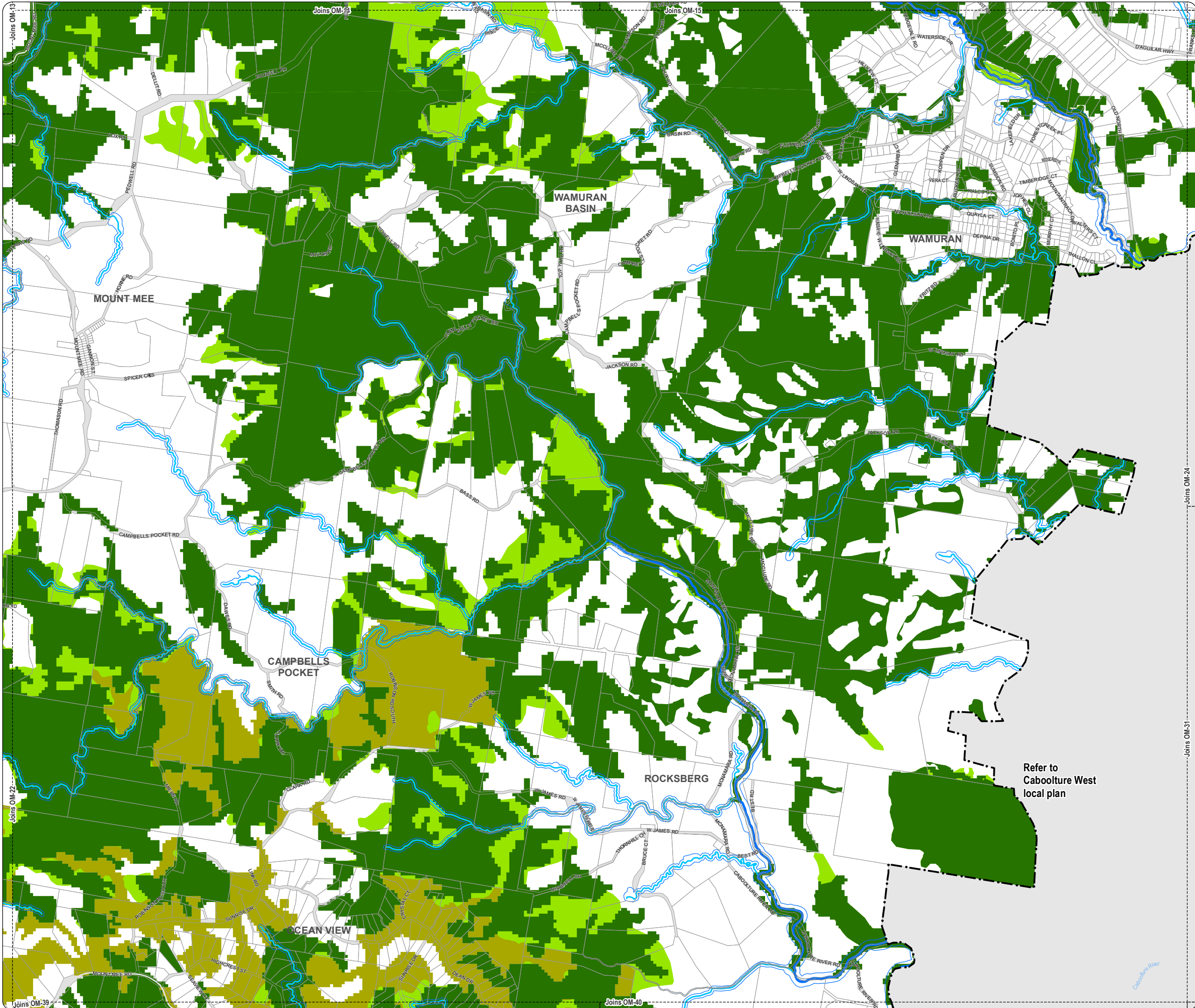

PLANNING SCHEME
OVERLAY MAP - ENVIRONMENTAL AREAS

- Property boundaries
- High Value Area**
 - MSES - Matters of State Environmental Significance
 - MLES - Matters of Local Environmental Significance
 - MLES - Wetlands
- Value Offset Area**
 - MSES - Koala Offsets
 - MLES Waterways buffer
 - MLES Wetlands buffer
 - W1 - Waterway
 - W2 - Waterway
 - W3 - Waterway

Please read the following notes about this overlay map:
 This overlay map only affects you if you are planning to clear native vegetation on your property and your property is located in a High Value Area or Value Offset Area.

Under State Government requirements, planning schemes must identify areas of national, state and local environmental significance where environmental planning controls apply. This overlay map shows land important to the health and resilience of biodiversity of the environment for the Moreton Bay region. There are separate overlay maps which show preferred environmental offset receiving areas and riparian and wetland setbacks.

This map has been prepared using the latest information provided by the state government as well as a number of independent studies commissioned by Council to reflect state and local environmental interests.

It should be noted that not all native trees are captured in this map. Should you be clearing habitat trees outside of the areas captured in this map, refer to planning scheme factsheets or contact council.

Refer to the relevant zone, local plan and/or development codes for requirements associated with this overlay map.

For further information regarding this overlay, please refer to the Environmental Areas information sheet on Council's website (www.moretonbay.qld.gov.au/mbrplanningscheme) or contact council on 3205 0555.

Effective 26 October 2021

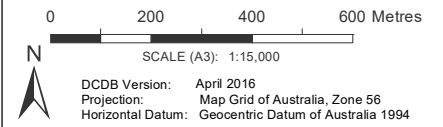

DISCLAIMER: Some of the information shown in this document has been provided to Council from external third parties. Council makes no representation and gives no warranty about the accuracy, reliability, completeness or suitability for any particular purpose of the information. Persons should not rely on the information shown in this document to make any decision with financial or legal implications and should instead rely on their own enquiries. To the full extent that it is able to do so in law, Council disclaims all liability (including liability in negligence) for all costs, losses and damages (including indirect and consequential costs, losses and damages) caused by or arising from anyone using or relying on the information shown in this document for any purpose whatsoever. © Copyright Moreton Bay Regional Council 2021

DCDB (Version April 2016) is reproduced with the permission of the State of Queensland

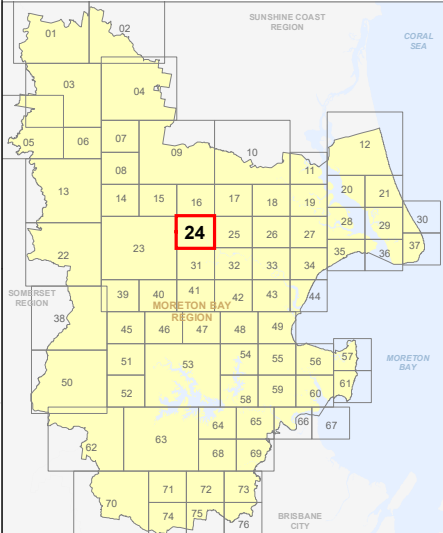

OM-24 EA
Overlay Map

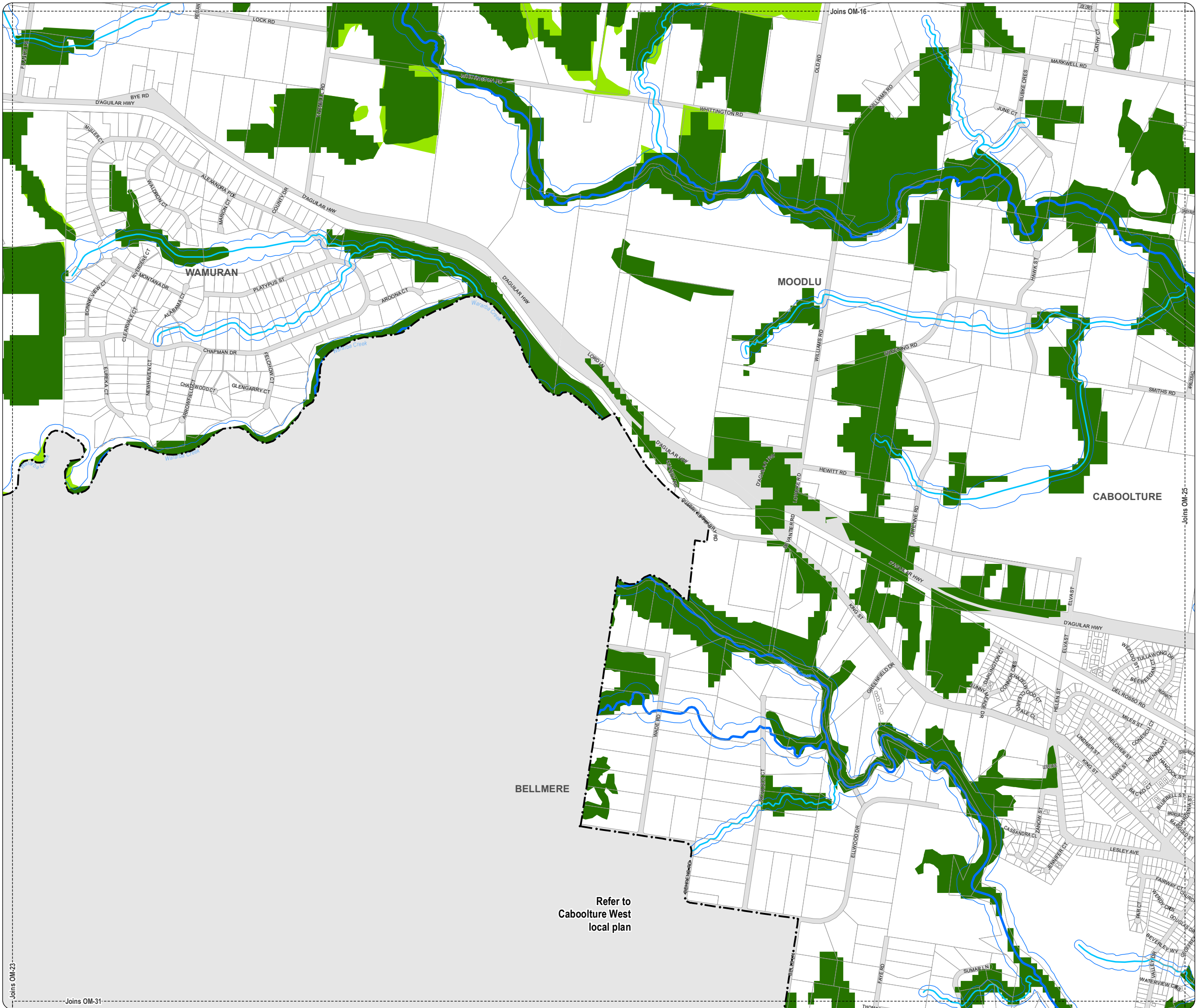

Refer to
Caboolture West
local plan

**PLANNING SCHEME
OVERLAY MAP - ENVIRONMENTAL AREAS**

- Property boundaries
- High Value Area**
 - MSES - Matters of State Environmental Significance
 - MLES - Matters of Local Environmental Significance
 - MLES - Wetlands
- Value Offset Area**
 - MSES - Koala Offsets
 - MLES Waterways buffer
 - MLES Wetlands buffer
 - W1 - Waterway
 - W2 - Waterway
 - W3 - Waterway

Please read the following notes about this overlay map:
This overlay map only affects you if you are planning to clear native vegetation on your property and your property is located in a High Value Area or Value Offset Area.

Under State Government requirements, planning schemes must identify areas of national, state and local environmental significance where environmental planning controls apply. This overlay map shows land important to the health and resilience of biodiversity of the environment for the Moreton Bay region. There are separate overlay maps which show preferred environmental offset receiving areas and riparian and wetland setbacks.

This map has been prepared using the latest information provided by the state government as well as a number of independent studies commissioned by Council to reflect state and local environmental interests.

It should be noted that not all native trees are captured in this map. Should you be clearing habitat trees outside of the areas captured in this map, refer to planning scheme sheets or contact council.

Refer to the relevant zone, local plan and/or development codes for requirements associated with this overlay map.

For further information regarding this overlay, please refer to the Environmental Areas information sheet on Council's website (www.moretonbay.qld.gov.au/mbrplanningscheme) or contact council on 3205 0555.

Effective 26 October 2021

0 200 400 600 Metres

SCALE (A3): 1:15,000
DCDB Version: April 2016
Projection: Map Grid of Australia, Zone 56
Horizontal Datum: Geocentric Datum of Australia 1994

DISCLAIMER: Some of the information shown in this document has been provided to Council from external third parties. Council makes no representation and gives no warranty about the accuracy, reliability, completeness or suitability for any particular purpose of the information. Persons should not rely on the information shown in this document to make any decision with financial or legal implications and should instead rely on their own enquiries. To the full extent that it is able to do so in law, Council disclaims all liability (including liability in negligence) for all costs, losses and damages (including indirect and consequential costs, losses and damages) caused by or arising from anyone using or relying on the information shown in this document for any purpose whatsoever. © Copyright Moreton Bay Regional Council 2021



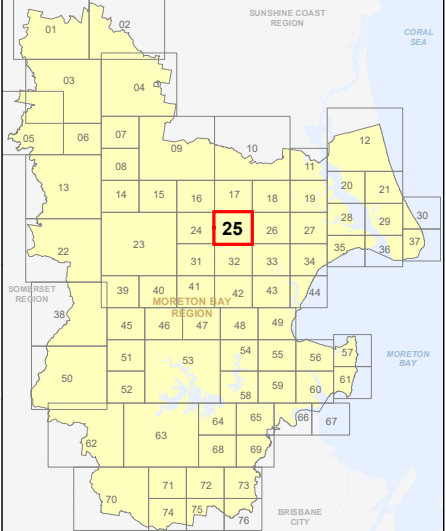

DCDB (Version April 2016) is reproduced with the permission of the State of Queensland

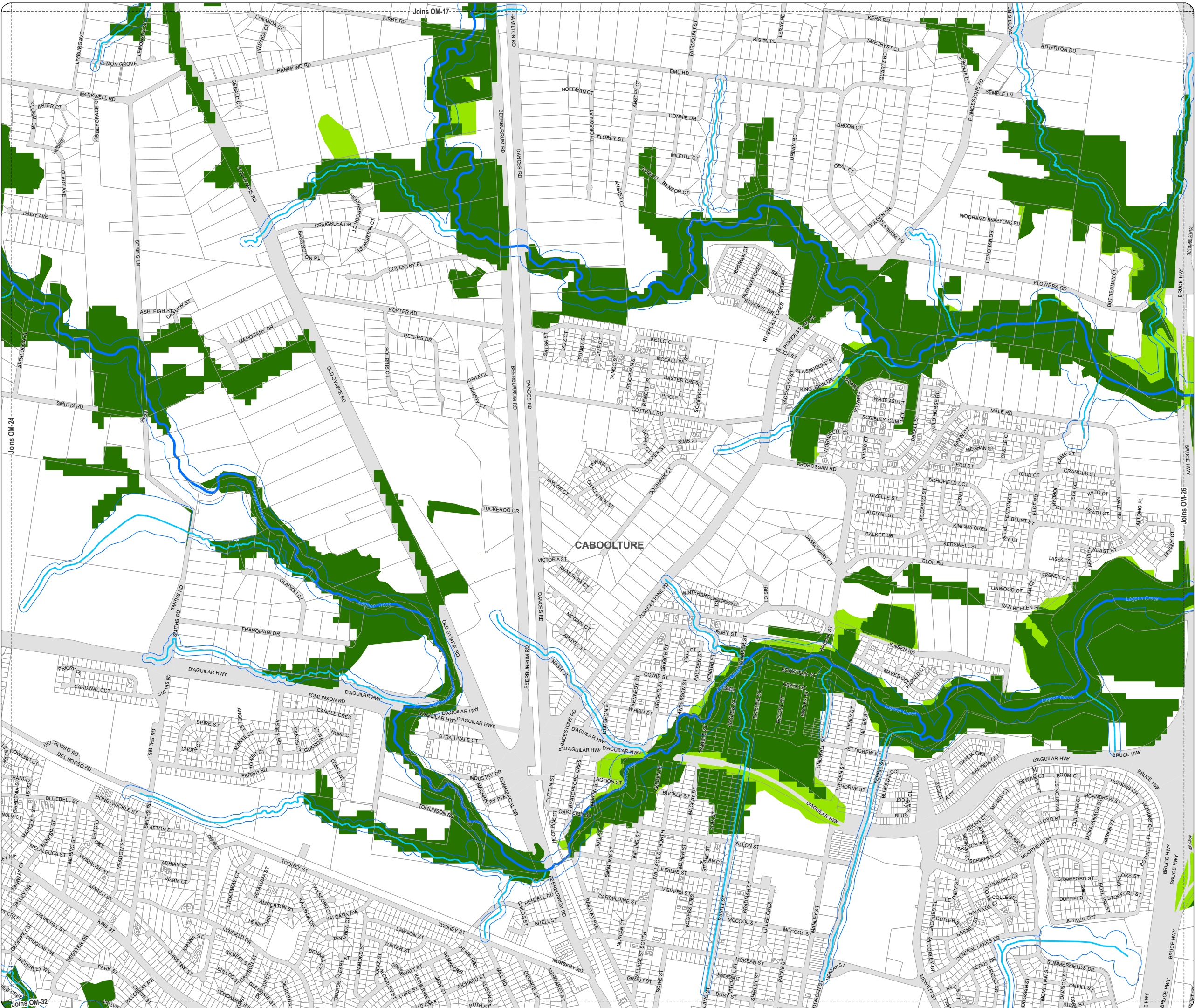

**OM-25 EA
Overlay Map**



PLANNING SCHEME
OVERLAY MAP - ENVIRONMENTAL AREAS

-  Property boundaries
- High Value Area**
 -  MSES - Matters of State Environmental Significance
 -  MLES - Matters of Local Environmental Significance
 -  MLES - Wetlands
- Value Offset Area**
 -  MSES - Koala Offsets
 -  MLES Waterways buffer
 -  MLES Wetlands buffer
 -  W1 - Waterway
 -  W2 - Waterway
 -  W3 - Waterway

Please read the following notes about this overlay map:
This overlay map only affects you if you are planning to clear native vegetation on your property and your property is located in a High Value Area or Value Offset Area.

Under **State Government** requirements, planning schemes must identify areas of national, state and local environmental significance where environmental planning controls apply. This overlay map shows land important to the health and resilience of biodiversity of the environment for the Moreton Bay region. There are separate overlay maps which show preferred environmental offset receiving areas and riparian and wetland setbacks.

This map has been prepared using the latest information provided by the state government as well as a number of independent studies commissioned by Council to reflect state and local environmental interests.

It should be noted that not all native trees are captured in this map. Should you be clearing habitat trees outside of the areas captured in this map, refer to planning scheme factsheets or contact council.

Refer to the relevant zone, local plan and/or development codes for requirements associated with this overlay map.

For further information regarding this overlay, please refer to the Environmental Areas information sheet on Council's website (www.moretonbay.qld.gov.au/mbrplanningscheme) or contact council on 3205 0555.

Effective 26 October 2021

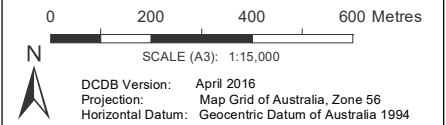

DISCLAIMER: Some of the information shown in this document has been provided to Council from external third parties. Council makes no representation and gives no warranty about the accuracy, reliability, completeness or suitability for any particular purpose of the information. Persons should not rely on the information shown in this document to make any decision with financial or legal implications and should instead rely on their own enquiries. To the full extent that it is able to do so in law, Council disclaims all liability (including liability in negligence) for all costs, losses and damages (including indirect and consequential costs, losses and damages) caused by or arising from anyone using or relying on the information shown in this document for any purpose whatsoever. © Copyright Moreton Bay Regional Council 2021

DCDB (Version April 2016) is reproduced with the permission of the State of Queensland

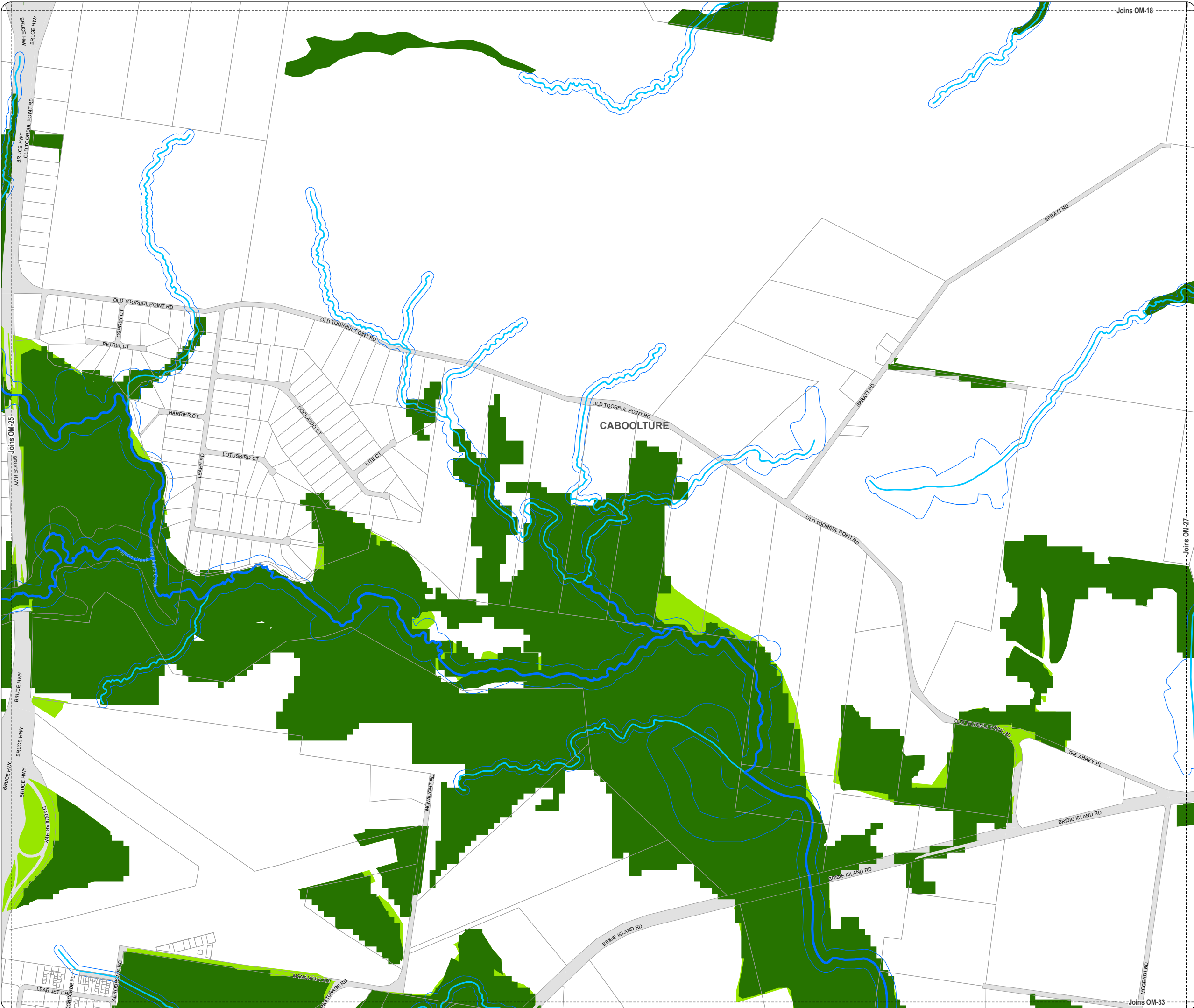
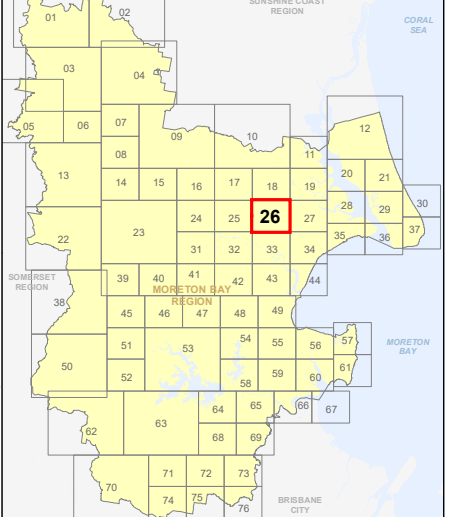

**PLANNING SCHEME
OVERLAY MAP - ENVIRONMENTAL AREAS**

- Property boundaries
- High Value Area**
 - MSES - Matters of State Environmental Significance
 - MLES - Matters of Local Environmental Significance
 - MLES - Wetlands
- Value Offset Area**
 - MSES - Koala Offsets
 - MLES Waterways buffer
 - MLES Wetlands buffer
 - W1 - Waterway
 - W2 - Waterway
 - W3 - Waterway

Please read the following notes about this overlay map:
This overlay map only affects you if you are planning to clear native vegetation on your property and your property is located in a High Value Area or Value Offset Area.

Under **State Government** requirements, planning schemes must identify areas of national, state and local environmental significance where environmental planning controls apply. This overlay map shows land important to the health and resilience of biodiversity of the environment for the Moreton Bay region. There are separate overlay maps which show preferred environmental offset receiving areas and riparian and wetland setbacks.

This map has been prepared using the latest information provided by the state government as well as a number of independent studies commissioned by Council to reflect state and local environmental interests.

It should be noted that not all native trees are captured in this map. Should you be clearing habitat trees outside of the areas captured in this map, refer to planning scheme factsheets or contact council.

Refer to the relevant zone, local plan and/or development codes for requirements associated with this overlay map.

For further information regarding this overlay, please refer to the Environmental Areas information sheet on Council's website (www.moretonbay.qld.gov.au/mbr/planningscheme) or contact council on 3205 0555.

Effective 26 October 2021

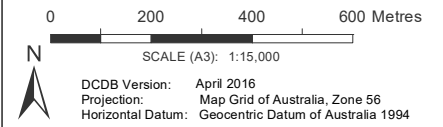

DISCLAIMER: Some of the information shown in this document has been provided to Council from external third parties. Council makes no representation and gives no warranty about the accuracy, reliability, completeness or suitability for any particular purpose of the information. Persons should not rely on the information shown in this document to make any decision with financial or legal implications and should instead rely on their own enquiries. To the full extent that it is able to do so in law, Council disclaims all liability (including liability in negligence) for all costs, losses and damages (including indirect and consequential costs, losses and damages) caused by or arising from anyone using or relying on the information shown in this document for any purpose whatsoever.
 © Copyright Moreton Bay Regional Council 2021

DCDB (Version April 2016) is reproduced with the permission of the State of Queensland

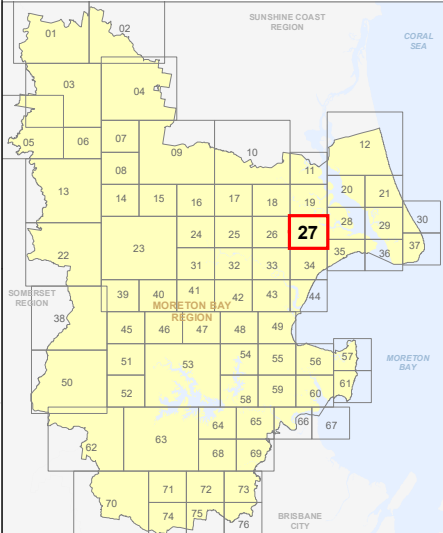

**OM-27 EA
Overlay Map**

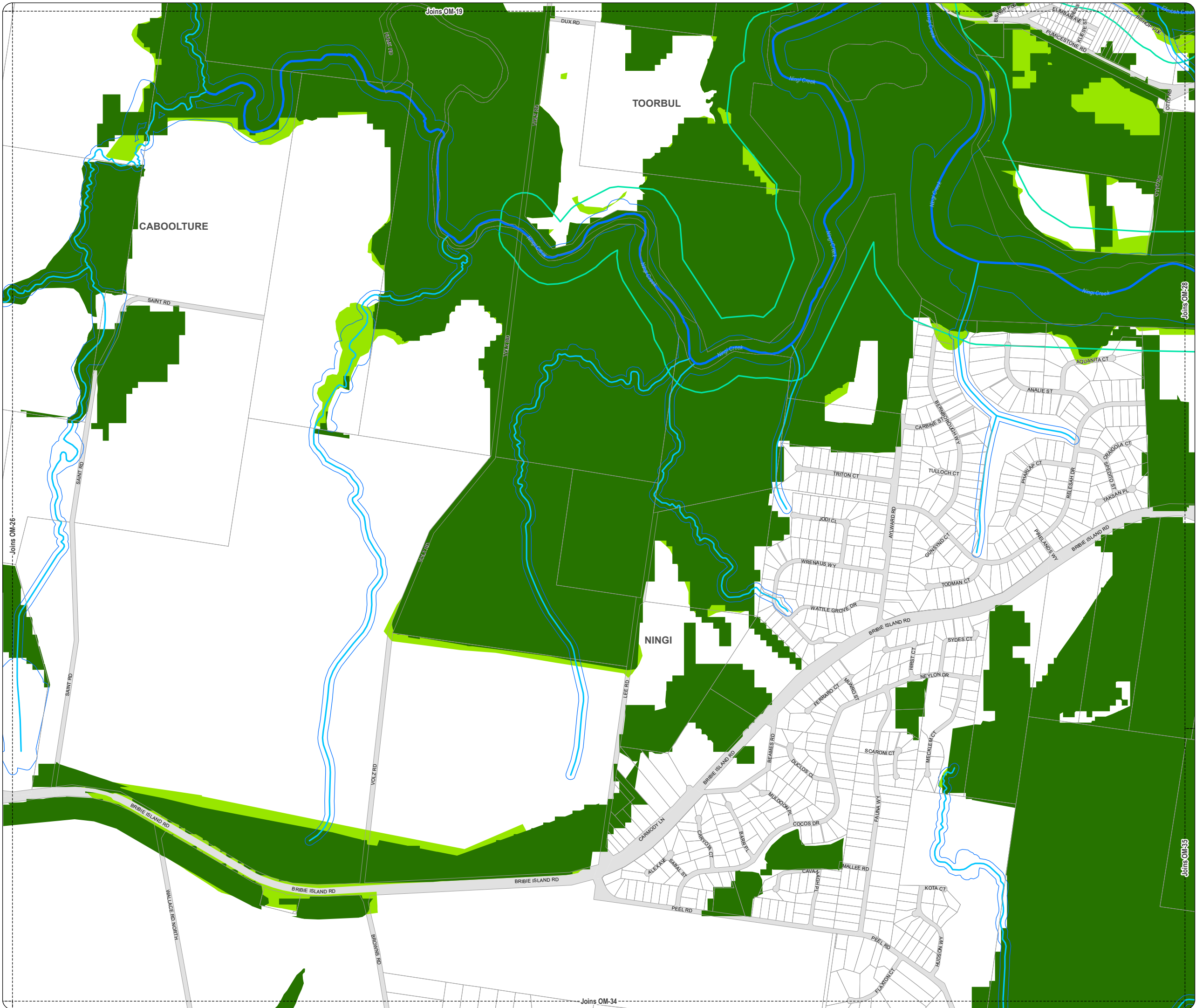

PLANNING SCHEME
OVERLAY MAP - ENVIRONMENTAL AREAS

- Property boundaries
- High Value Area**
 - MSES - Matters of State Environmental Significance
 - MLES - Matters of Local Environmental Significance
 - MLES - Wetlands
- Value Offset Area**
 - MSES - Koala Offsets
 - MLES Waterways buffer
 - MLES Wetlands buffer
- W1 - Waterway
- W2 - Waterway
- W3 - Waterway

Please read the following notes about this overlay map:

This overlay map only affects you if you are planning to clear native vegetation on your property and your property is located in a High Value Area or Value Offset Area.

Under **State Government** requirements, planning schemes must identify areas of national, state and local environmental significance where environmental planning controls apply. This overlay map shows land important to the health and resilience of biodiversity of the environment for the Moreton Bay region. There are separate overlay maps which show preferred environmental offset receiving areas and riparian and wetland setbacks.

This map has been prepared using the latest information provided by the state government as well as a number of independent studies commissioned by Council to reflect state and local environmental interests.

It should be noted that not all native trees are captured in this map. Should you be clearing habitat trees outside of the areas captured in this map, refer to planning scheme factsheets or contact council.

Refer to the relevant zone, local plan and/or development codes for requirements associated with this overlay map.

For further information regarding this overlay, please refer to the Environmental Areas information sheet on Council's website (www.moretonbay.qld.gov.au/mbrplanningscheme) or contact council on 3205 0555.

Effective 26 October 2021

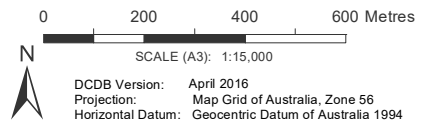

DISCLAIMER: Some of the information shown in this document has been provided to Council from external third parties. Council makes no representation and gives no warranty about the accuracy, reliability, completeness or suitability for any particular purpose of the information. Persons should not rely on the information shown in this document to make any decision with financial or legal implications and should instead rely on their own enquiries. To the full extent that it is able to do so in law, Council disclaims all liability (including liability in negligence) for all costs, losses and damages (including indirect and consequential costs, losses and damages) caused by or arising from anyone using or relying on the information shown in this document for any purpose whatsoever. © Copyright Moreton Bay Regional Council 2021

DCDB (Version April 2016) is reproduced with the permission of the State of Queensland

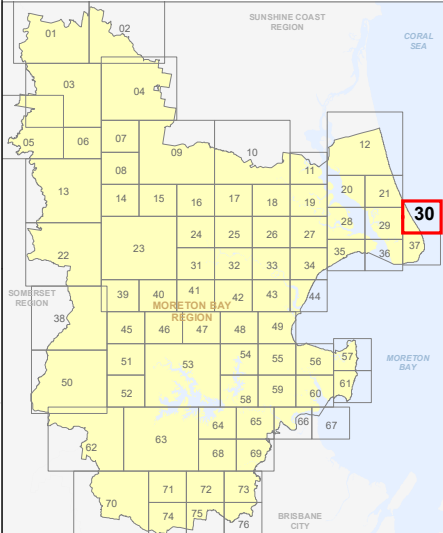

OM-30 EA
Overlay Map

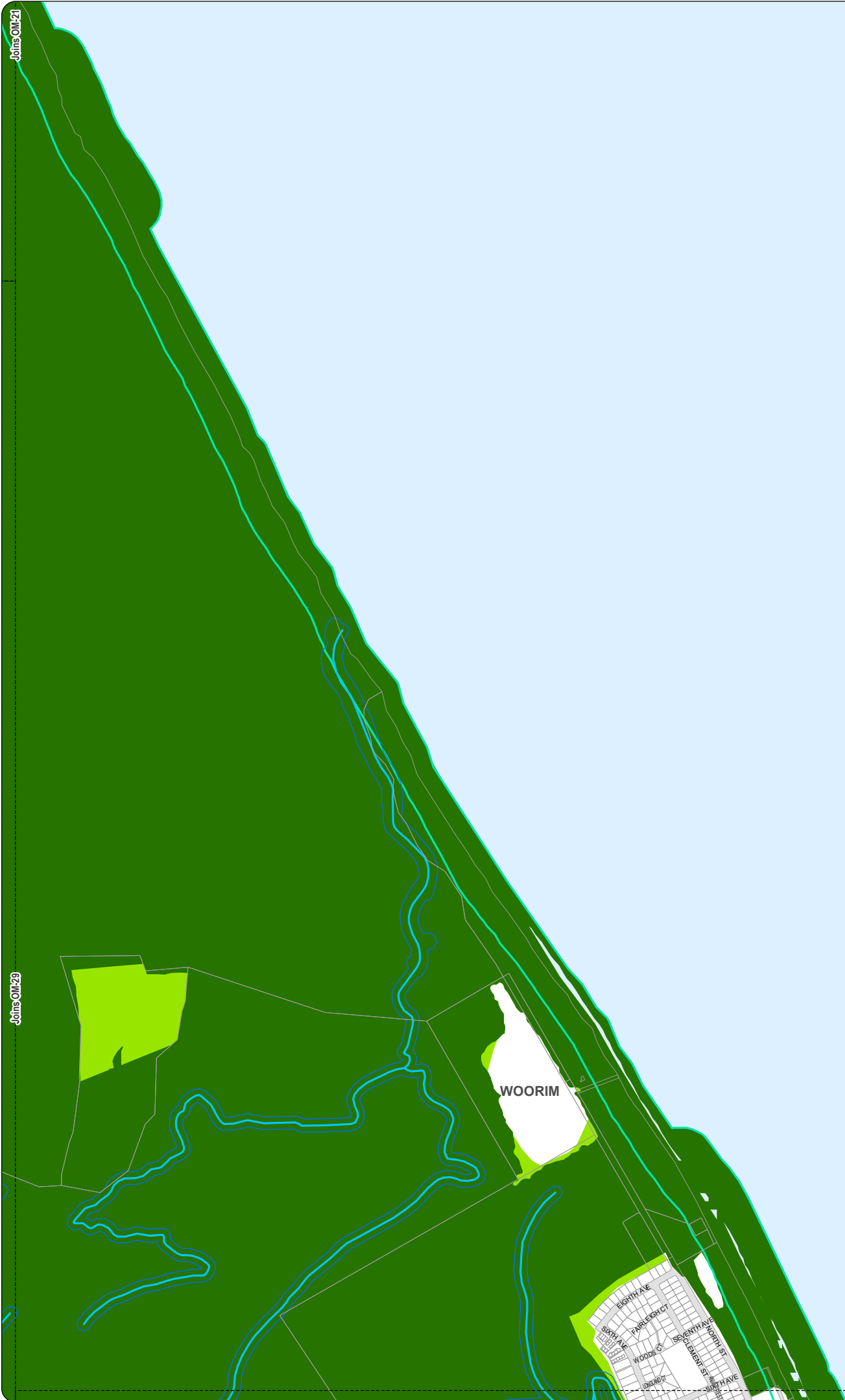

PLANNING SCHEME OVERLAY MAP - ENVIRONMENTAL AREAS

- Property boundaries
- High Value Area**
 - MSES - Matters of State Environmental Significance
 - MLES - Matters of Local Environmental Significance
 - MLES - Wetlands
- Value Offset Area**
 - MSES - Koala Offsets
 - MLES Waterways buffer
 - MLES Wetlands buffer
 - W1 - Waterway
 - W2 - Waterway
 - W3 - Waterway

Please read the following notes about this overlay map:

This overlay map only affects you if you are planning to clear native vegetation on your property and your property is located in a High Value Area or Value Offset Area.

Under State Government requirements, planning schemes must identify areas of national, state and local environmental significance where environmental planning controls apply. This overlay map shows land important to the health and resilience of biodiversity of the environment for the Moreton Bay region. There are separate overlay maps which show preferred environmental offset receiving areas and riparian and wetland setbacks.

This map has been prepared using the latest information provided by the state government as well as a number of independent studies commissioned by Council to reflect state and local environmental interests.

It should be noted that not all native trees are captured in this map. Should you be clearing habitat trees outside of the areas captured in this map, refer to planning scheme factsheets or contact council.

Refer to the relevant zone, local plan and/or development codes for requirements associated with this overlay map.

For further information regarding this overlay, please refer to the Environmental Areas information sheet on Council's website (www.moretonbay.qld.gov.au/mbrplanningscheme) or contact council on 3205 0555.

Effective 26 October 2021

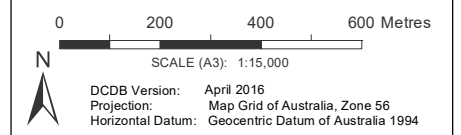

DISCLAIMER: Some of the information shown in this document has been provided to Council from external third parties. Council makes no representation and gives no warranty about the accuracy, reliability, completeness or suitability for any particular purpose of the information. Persons should not rely on the information shown in this document to make any decision with financial or legal implications and should instead rely on their own enquiries. To the full extent that it is able to do so in law, Council disclaims all liability (including liability in negligence) for all costs, losses and damages (including indirect and consequential costs, losses and damages) caused by or arising from anyone using or relying on the information shown in this document for any purpose whatsoever. © Copyright Moreton Bay Regional Council 2021

DCDB (Version April 2016) is reproduced with the permission of the State of Queensland

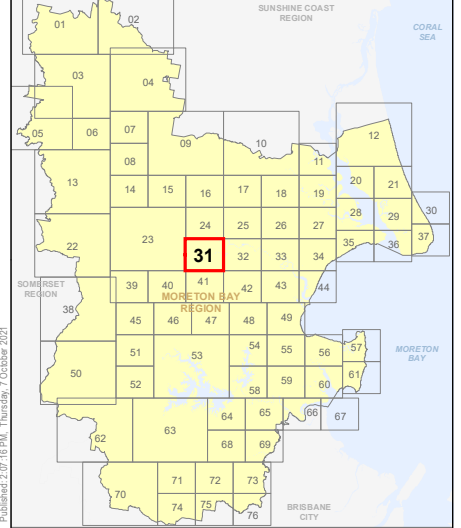

Refer to
Caboolture West
local plan

BELLMERE

UPPER
CABOOLTURE

PLANNING SCHEME
OVERLAY MAP - ENVIRONMENTAL AREAS

-  Property boundaries
- High Value Area**
 -  MSES - Matters of State Environmental Significance
 -  MLES - Matters of Local Environmental Significance
 -  MLES - Wetlands
- Value Offset Area**
 -  MSES - Koala Offsets
 -  MLES Waterways buffer
 -  MLES Wetlands buffer
 -  W1 - Waterway
 -  W2 - Waterway
 -  W3 - Waterway

Please read the following notes about this overlay map:

This overlay map only affects you if you are planning to clear native vegetation on your property and your property is located in a High Value Area or Value Offset Area.

Under State Government requirements, planning schemes must identify areas of national, state and local environmental significance where environmental planning controls apply. This overlay map shows land important to the health and resilience of biodiversity of the environment for the Moreton Bay region. There are separate overlay maps which show preferred environmental offset receiving areas and riparian and wetland setbacks.

This map has been prepared using the latest information provided by the state government as well as a number of independent studies commissioned by Council to reflect state and local environmental interests.

It should be noted that not all native trees are captured in this map. Should you be clearing habitat trees outside of the areas captured in this map, refer to planning scheme factsheets or contact council.

Refer to the relevant zone, local plan and/or development codes for requirements associated with this overlay map.

For further information regarding this overlay, please refer to the Environmental Areas information sheet on Council's website (www.moretonbay.qld.gov.au/mbrplanningscheme) or contact council on 3205 0555.

Effective 26 October 2021

0 200 400 600 Metres

SCALE (A3): 1:15,000
DCDB Version: April 2016
Projection: Map Grid of Australia, Zone 56
Horizontal Datum: Geocentric Datum of Australia 1994

DISCLAIMER: Some of the information shown in this document has been provided to Council from external third parties. Council makes no representation and gives no warranty about the accuracy, reliability, completeness or suitability for any particular purpose of the information. Persons should not rely on the information shown in this document to make any decision with financial or legal implications and should instead rely on their own enquiries. To the full extent that it is able to do so in law, Council disclaims all liability (including liability in negligence) for all costs, losses and damages (including indirect and consequential costs, losses and damages) caused by or arising from anyone using or relying on the information shown in this document for any purpose whatsoever. © Copyright Moreton Bay Regional Council 2021

DCDB (Version April 2016) is reproduced with the permission of the State of Queensland

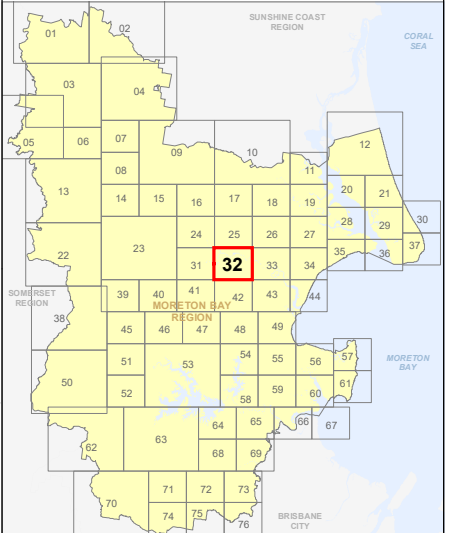

OM-32 EA
Overlay Map

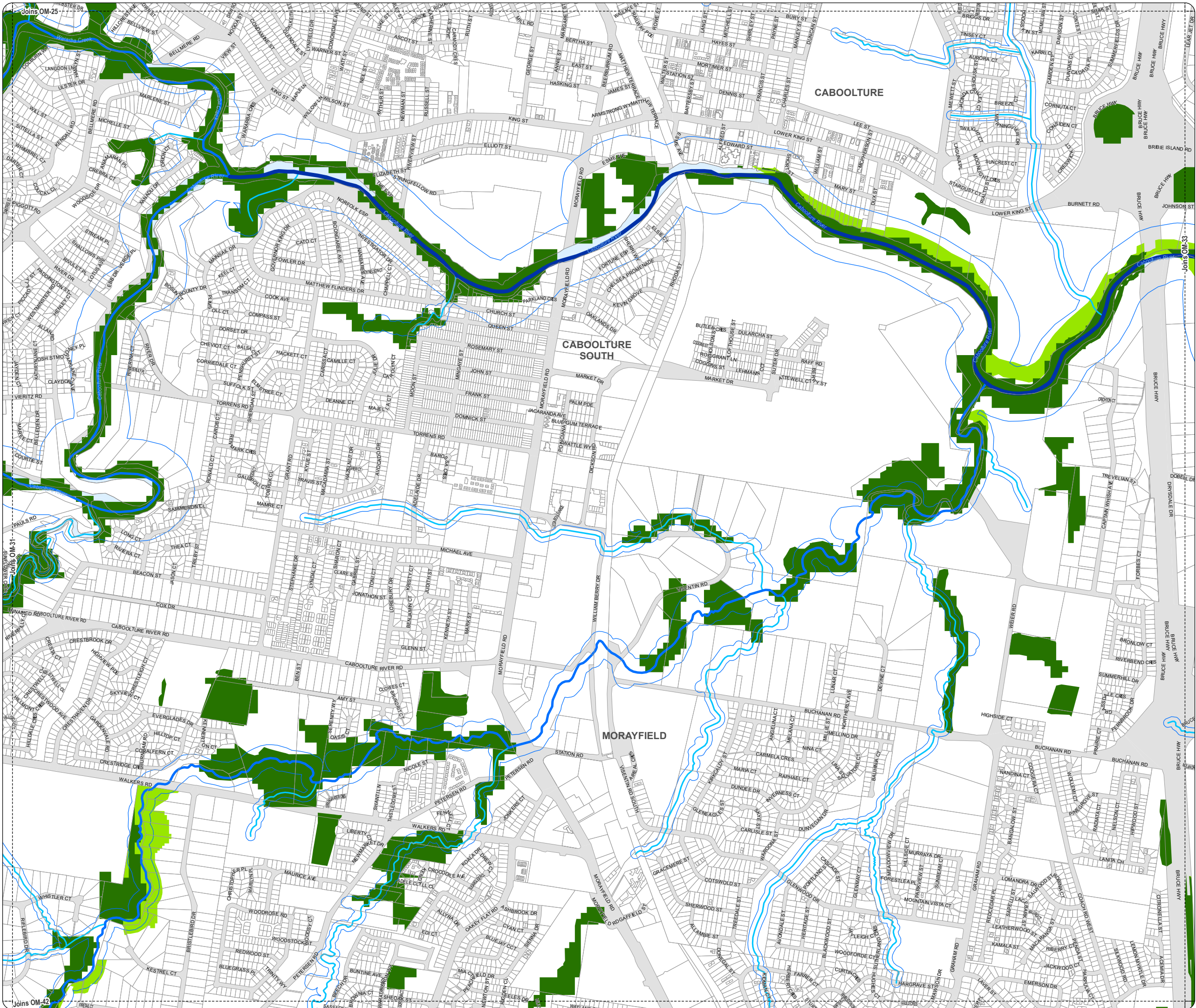

PLANNING SCHEME
OVERLAY MAP - ENVIRONMENTAL AREAS

-  Property boundaries
- High Value Area**
 -  MSES - Matters of State Environmental Significance
 -  MLES - Matters of Local Environmental Significance
 -  MLES - Wetlands
- Value Offset Area**
 -  MSES - Koala Offsets
 -  MLES Waterways buffer
 -  MLES Wetlands buffer
 -  W1 - Waterway
 -  W2 - Waterway
 -  W3 - Waterway

Please read the following notes about this overlay map:
This overlay map only affects you if you are planning to clear native vegetation on your property and your property is located in a High Value Area or Value Offset Area.

Under **State Government** requirements, planning schemes must identify areas of national, state and local environmental significance where environmental planning controls apply. This overlay map shows land important to the health and resilience of biodiversity of the environment for the Moreton Bay region. There are separate overlay maps which show preferred environmental offset receiving areas and riparian and wetland setbacks.

This map has been prepared using the latest information provided by the state government as well as a number of independent studies commissioned by Council to reflect state and local environmental interests.

It should be noted that not all native trees are captured in this map. Should you be clearing habitat trees outside of the areas captured in this map, refer to planning scheme factsheets or contact council.

Refer to the relevant zone, local plan and/or development codes for requirements associated with this overlay map.

For further information regarding this overlay, please refer to the Environmental Areas information sheet on Council's website (www.moretonbay.qld.gov.au/mbrplanningscheme) or contact council on 3205 0555.

Effective 26 October 2021

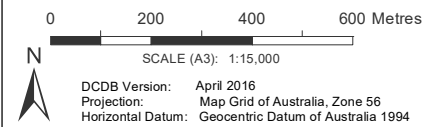

DISCLAIMER: Some of the information shown in this document has been provided to Council from external third parties. Council makes no representation and gives no warranty about the accuracy, reliability, completeness or suitability for any particular purpose of the information. Persons should not rely on the information shown in this document to make any decision with financial or legal implications and should instead rely on their own enquiries. To the full extent that it is able to do so in law, Council disclaims all liability (including liability in negligence) for all costs, losses and damages (including indirect and consequential costs, losses and damages) caused by or arising from anyone using or relying on the information shown in this document for any purpose whatsoever. © Copyright Moreton Bay Regional Council 2021

DCDB (Version April 2016) is reproduced with the permission of the State of Queensland

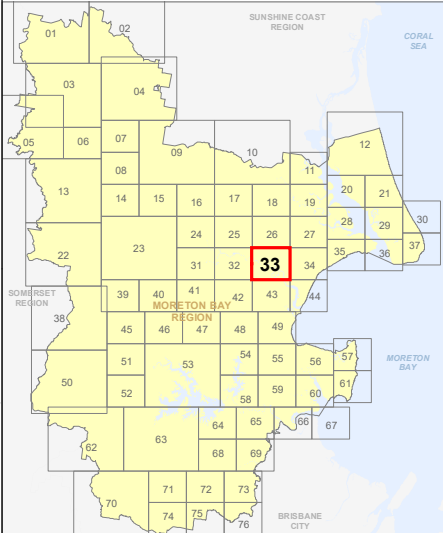

OM-33 EA
Overlay Map

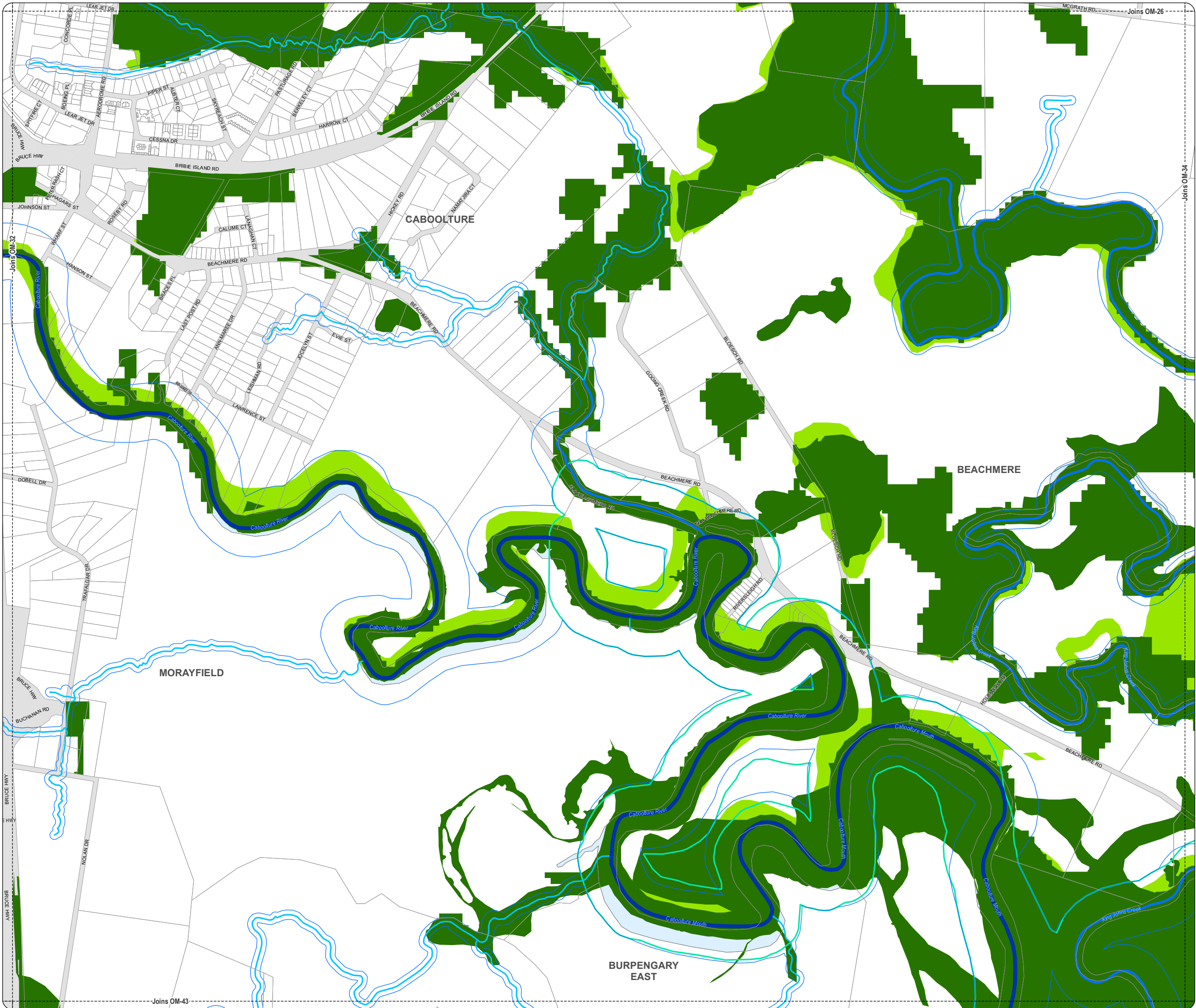

- Property boundaries
- High Value Area**
 - MSES - Matters of State Environmental Significance
 - MLES - Matters of Local Environmental Significance
 - MLES - Wetlands
- Value Offset Area**
 - MSES - Koala Offsets
 - MLES Waterways buffer
 - MLES Wetlands buffer
- W1 - Waterway
- W2 - Waterway
- W3 - Waterway

Please read the following notes about this overlay map:
This overlay map only affects you if you are planning to clear native vegetation on your property and your property is located in a High Value Area or Value Offset Area.

Under **State Government** requirements, planning schemes must identify areas of national, state and local environmental significance where environmental planning controls apply. This overlay map shows land important to the health and resilience of biodiversity of the environment for the Moreton Bay region. There are separate overlay maps which show preferred environmental offset receiving areas and riparian and wetland setbacks.

This map has been prepared using the latest information provided by the state government as well as a number of independent studies commissioned by Council to reflect state and local environmental interests.

It should be noted that not all native trees are captured in this map. Should you be clearing habitat trees outside of the areas captured in this map, refer to planning scheme factsheets or contact council.

Refer to the relevant zone, local plan and/or development codes for requirements associated with this overlay map.

For further information regarding this overlay, please refer to the Environmental Areas information sheet on Council's website (www.moretonbay.qld.gov.au/mbrclplanningsscheme) or contact council on 3205 0555.

Effective 26 October 2021

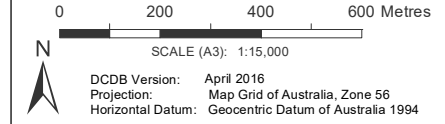

DISCLAIMER: Some of the information shown in this document has been provided to Council from external third parties. Council makes no representation and gives no warranty about the accuracy, reliability, completeness or suitability for any particular purpose of the information. Persons should not rely on the information shown in this document to make any decision with financial or legal implications and should instead rely on their own enquiries. To the full extent that it is able to do so in law, Council disclaims all liability (including liability in negligence) for all costs, losses and damages (including indirect and consequential costs, losses and damages) caused by or arising from anyone using or relying on the information shown in this document for any purpose whatsoever. © Copyright Moreton Bay Regional Council 2021

DCDB (Version April 2016) is reproduced with the permission of the State of Queensland

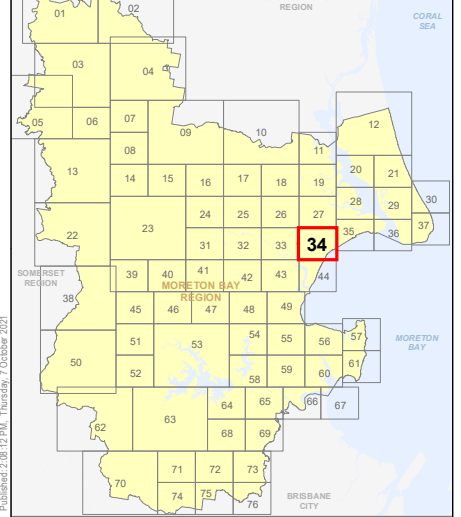

OM-34 EA
Overlay Map

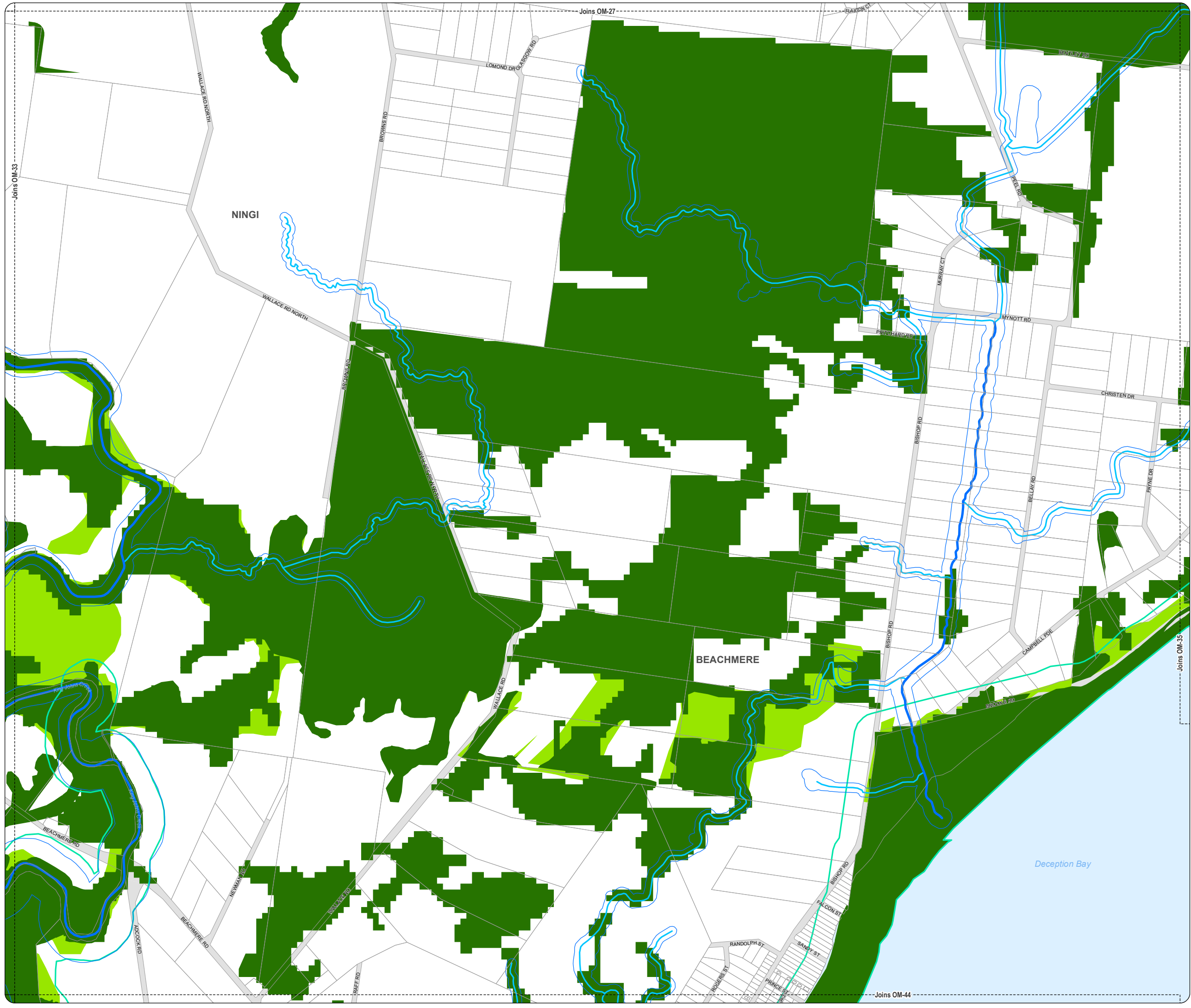

PLANNING SCHEME
OVERLAY MAP - ENVIRONMENTAL AREAS

- Property boundaries
- High Value Area**
 - MSES - Matters of State Environmental Significance
 - MLES - Matters of Local Environmental Significance
 - MLES - Wetlands
- Value Offset Area**
 - MSES - Koala Offsets
 - MLES Waterways buffer
 - MLES Wetlands buffer
 - W1 - Waterway
 - W2 - Waterway
 - W3 - Waterway

Please read the following notes about this overlay map:
This overlay map only affects you if you are planning to clear native vegetation on your property and your property is located in a High Value Area or Value Offset Area.

Under **State Government** requirements, planning schemes must identify areas of national, state and local environmental significance where environmental planning controls apply. This overlay map shows land important to the health and resilience of biodiversity of the environment for the Moreton Bay region. There are separate overlay maps which show preferred environmental offset receiving areas and riparian and wetland setbacks.

This map has been prepared using the latest information provided by the state government as well as a number of independent studies commissioned by Council to reflect state and local environmental interests.

It should be noted that not all native trees are captured in this map. Should you be clearing habitat trees outside of the areas captured in this map, refer to planning scheme factsheets or contact council.

Refer to the relevant zone, local plan and/or development codes for requirements associated with this overlay map.

For further information regarding this overlay, please refer to the Environmental Areas information sheet on Council's website (www.moretonbay.qld.gov.au/mbrplanningscheme) or contact council on 3205 0555.

Effective 26 October 2021

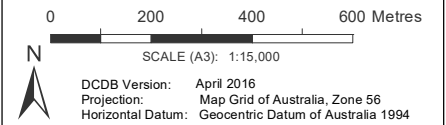

DISCLAIMER: Some of the information shown in this document has been provided to Council from external third parties. Council makes no representation and gives no warranty about the accuracy, reliability, completeness or suitability for any particular purpose of the information. Persons should not rely on the information shown in this document to make any decision with financial or legal implications and should instead rely on their own enquiries. To the full extent that it is able to do so in law, Council disclaims all liability (including liability in negligence) for all costs, losses and damages (including indirect and consequential costs, losses and damages) caused by or arising from anyone using or relying on the information shown in this document for any purpose whatsoever. © Copyright Moreton Bay Regional Council 2021



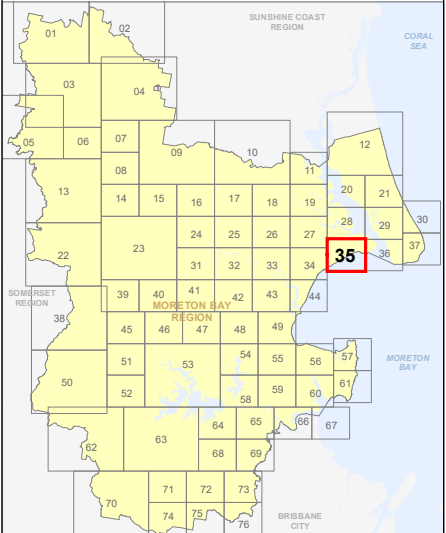



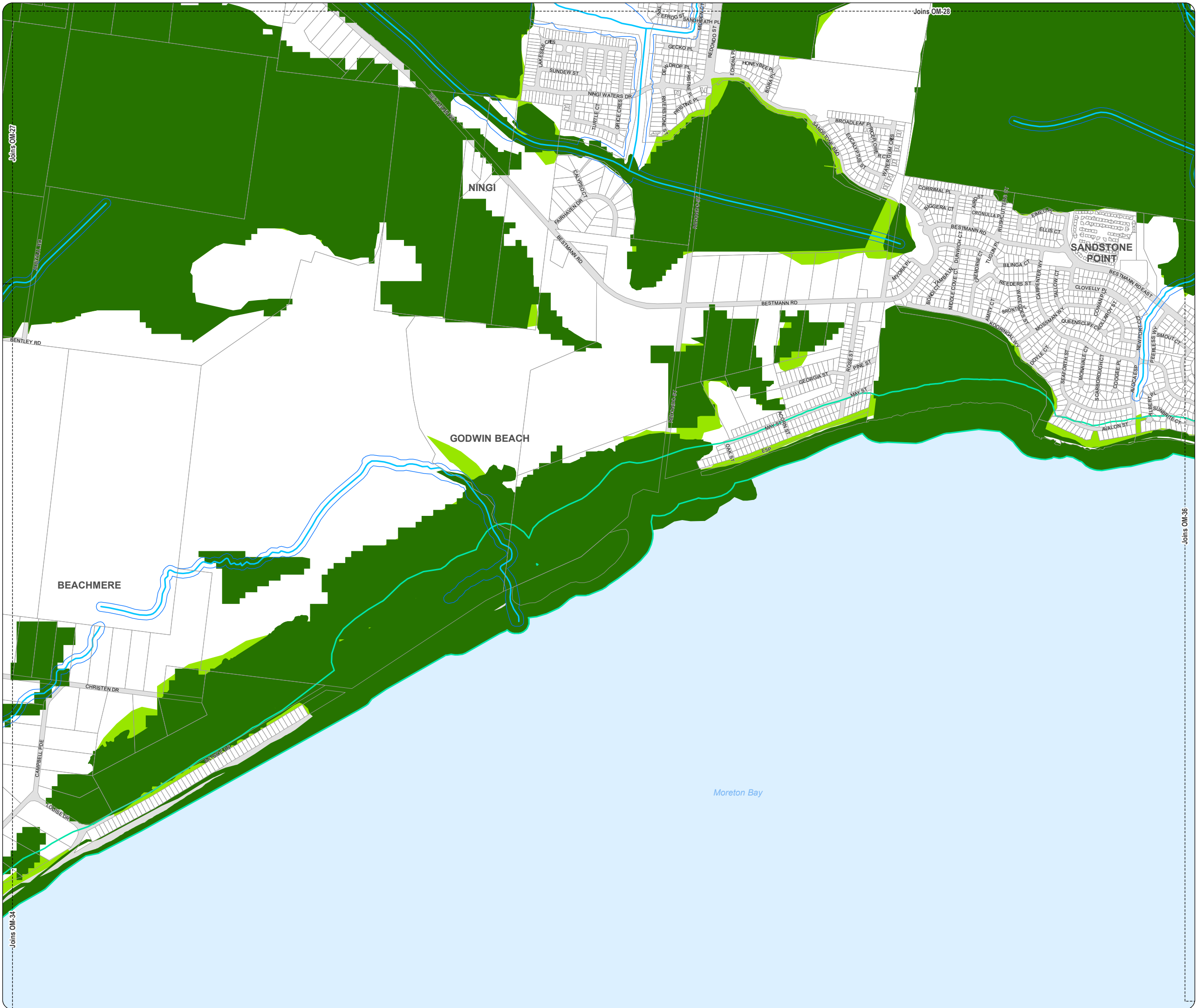



DCDB (Version April 2016) is reproduced with the permission of the State of Queensland



OM-35 EA
Overlay Map



PLANNING SCHEME
OVERLAY MAP - ENVIRONMENTAL AREAS

-  Property boundaries
- High Value Area**
-  MSES - Matters of State Environmental Significance
-  MLES - Matters of Local Environmental Significance
-  MLES - Wetlands
- Value Offset Area**
-  MSES - Koala Offsets
-  MLES Waterways buffer
-  MLES Wetlands buffer
-  W1 - Waterway
-  W2 - Waterway
-  W3 - Waterway

Please read the following notes about this overlay map:
This overlay map only affects you if you are planning to clear native vegetation on your property and your property is located in a High Value Area or Value Offset Area.

Under **State Government** requirements, planning schemes must identify areas of national, state and local environmental significance where environmental planning controls apply. This overlay map shows land important to the health and resilience of biodiversity of the environment for the Moreton Bay region. There are separate overlay maps which show preferred environmental offset receiving areas and riparian and wetland setbacks.

This map has been prepared using the latest information provided by the state government as well as a number of independent studies commissioned by Council to reflect state and local environmental interests.

It should be noted that not all native trees are captured in this map. Should you be clearing habitat trees outside of the areas captured in this map, refer to planning scheme factsheets or contact council.

Refer to the relevant zone, local plan and/or development codes for requirements associated with this overlay map.

For further information regarding this overlay, please refer to the Environmental Areas information sheet on Council's website (www.moretonbay.qld.gov.au/mbrplanningscheme) or contact council on 3205 0555.

Effective 26 October 2021

0 200 400 600 Metres

SCALE (A3): 1:15,000
DCDB Version: April 2016
Projection: Map Grid of Australia, Zone 56
Horizontal Datum: Geocentric Datum of Australia 1994

DISCLAIMER: Some of the information shown in this document has been provided to Council from external third parties. Council makes no representation and gives no warranty about the accuracy, reliability, completeness or suitability for any particular purpose of the information. Persons should not rely on the information shown in this document to make any decision with financial or legal implications and should instead rely on their own enquiries. To the full extent that it is able to do so in law, Council disclaims all liability (including liability in negligence) for all costs, losses and damages (including indirect and consequential costs, losses and damages) caused by or arising from anyone using or relying on the information shown in this document for any purpose whatsoever.
© Copyright Moreton Bay Regional Council 2021

DCDB (Version April 2016) is reproduced with the permission of the State of Queensland

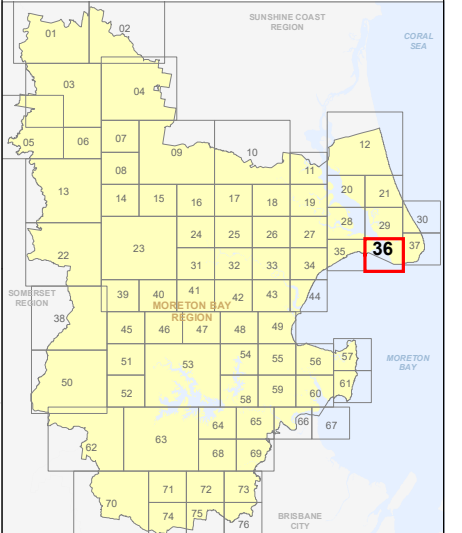

OM-36 EA
Overlay Map



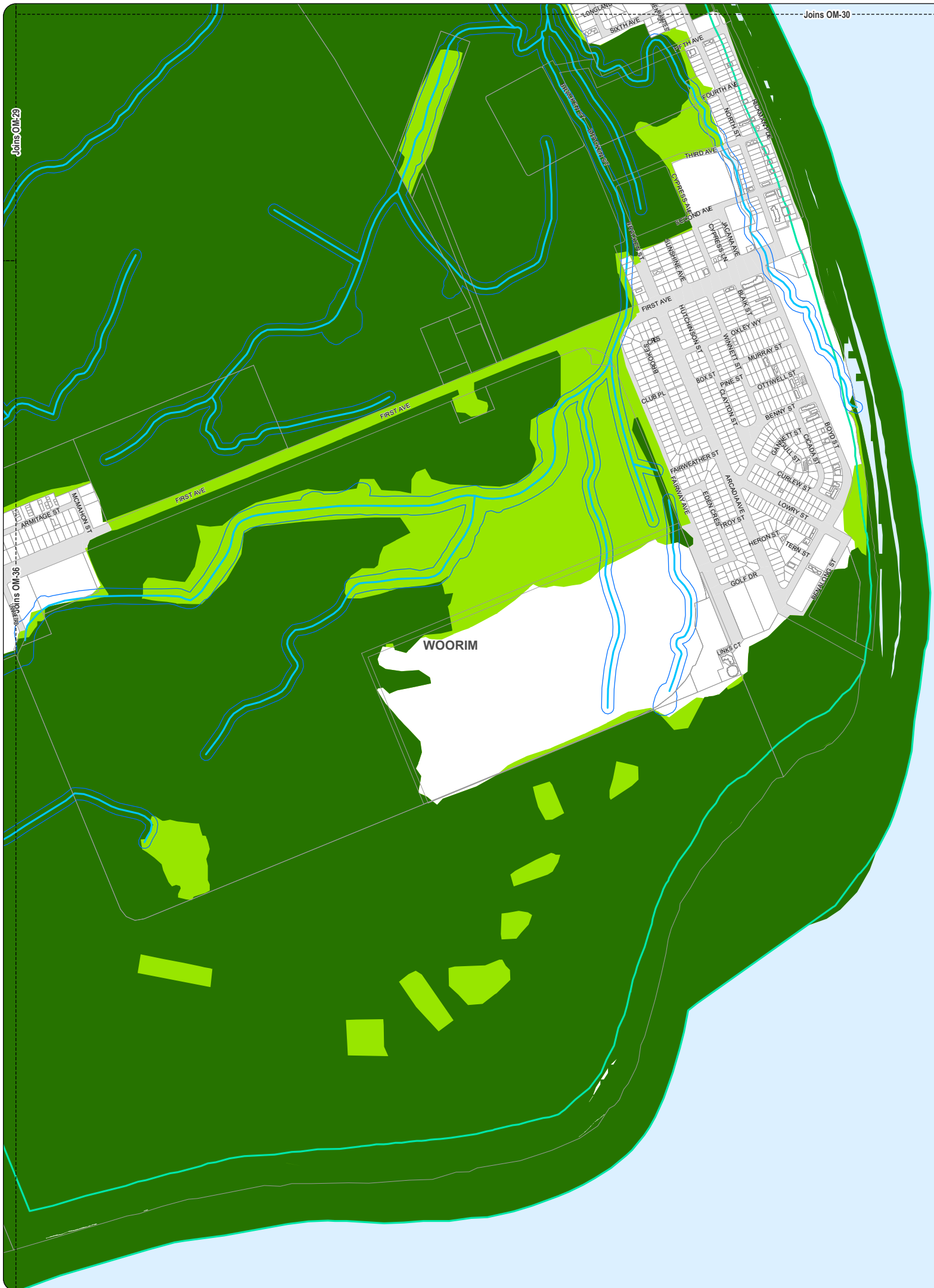

**PLANNING SCHEME
OVERLAY MAP - ENVIRONMENTAL AREAS**

- Property boundaries
- High Value Area**
 - MSES - Matters of State Environmental Significance
 - MLES - Matters of Local Environmental Significance
 - MLES - Wetlands
- Value Offset Area**
 - MSES - Koala Offsets
 - MLES Waterways buffer
 - MLES Wetlands buffer
- W1 - Waterway
- W2 - Waterway
- W3 - Waterway

Please read the following notes about this overlay map:
This overlay map only affects you if you are planning to clear native vegetation on your property and your property is located in a High Value Area or Value Offset Area.

Under **State Government** requirements, planning schemes must identify areas of national, state and local environmental significance where environmental planning controls apply. This overlay map shows land important to the health and resilience of biodiversity of the environment for the Moreton Bay region. There are separate overlay maps which show preferred environmental offset receiving areas and riparian and wetland setbacks.

This map has been prepared using the latest information provided by the state government as well as a number of independent studies commissioned by Council to reflect state and local environmental interests.

It should be noted that not all native trees are captured in this map. Should you be clearing habitat trees outside of the areas captured in this map, refer to planning scheme factsheets or contact council.

Refer to the relevant zone, local plan and/or development codes for requirements associated with this overlay map.

For further information regarding this overlay, please refer to the Environmental Areas information sheet on Council's website (www.moretonbay.qld.gov.au/mbrplanningscheme) or contact council on 3205 0555.

Effective 26 October 2021

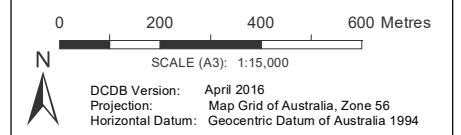

DISCLAIMER: Some of the information shown in this document has been provided to Council from external third parties. Council makes no representation and gives no warranty about the accuracy, reliability, completeness or suitability for any particular purpose of the information. Persons should not rely on the information shown in this document to make any decision with financial or legal implications and should instead rely on their own enquiries. To the full extent that it is able to do so in law, Council disclaims all liability (including liability in negligence) for all costs, losses and damages (including indirect and consequential costs, losses and damages) caused by or arising from anyone using or relying on the information shown in this document for any purpose whatsoever. © Copyright Moreton Bay Regional Council 2021

DCDB (Version April 2016) is reproduced with the permission of the State of Queensland

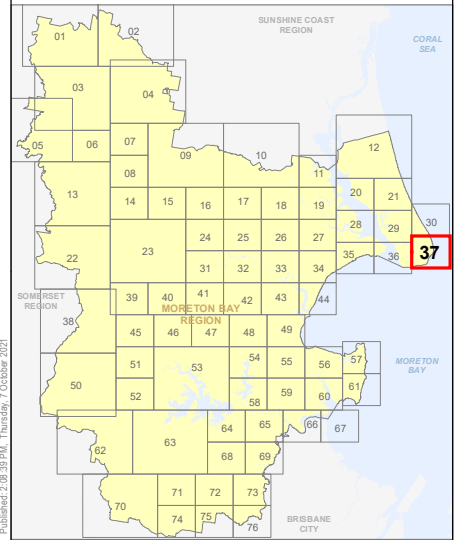

**OM-37 EA
Overlay Map**

**PLANNING SCHEME
OVERLAY MAP - ENVIRONMENTAL AREAS**

- Property boundaries
- High Value Area**
 - MSES - Matters of State Environmental Significance
 - MLES - Matters of Local Environmental Significance
 - MLES - Wetlands
- Value Offset Area**
 - MSES - Koala Offsets
 - MLES Waterways buffer
 - MLES Wetlands buffer
- W1 - Waterway
- W2 - Waterway
- W3 - Waterway

Please read the following notes about this overlay map:
This overlay map only affects you if you are planning to clear native vegetation on your property and your property is located in a High Value Area or Value Offset Area.

Under State Government requirements, planning schemes must identify areas of national, state and local environmental significance where environmental planning controls apply. This overlay map shows land important to the health and resilience of biodiversity of the environment for the Moreton Bay region. There are separate overlay maps which show preferred environmental offset receiving areas and riparian and wetland setbacks.

This map has been prepared using the latest information provided by the state government as well as a number of independent studies commissioned by Council to reflect state and local environmental interests.

It should be noted that not all native trees are captured in this map. Should you be clearing habitat trees outside of the areas captured in this map, refer to planning scheme factsheets or contact council.

Refer to the relevant zone, local plan and/or development codes for requirements associated with this overlay map.

For further information regarding this overlay, please refer to the Environmental Areas information sheet on Council's website (www.moretonbay.qld.gov.au/mbrplanningscheme) or contact council on 3205 0555.

Effective 26 October 2021

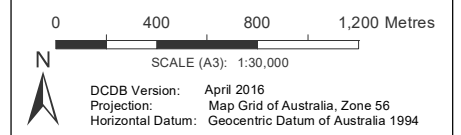

DISCLAIMER: Some of the information shown in this document has been provided to Council from external third parties. Council makes no representation and gives no warranty about the accuracy, reliability, completeness or suitability for any particular purpose of the information. Persons should not rely on the information shown in this document to make any decision with financial or legal implications and should instead rely on their own enquiries. To the full extent that it is able to do so in law, Council disclaims all liability (including liability in negligence) for all costs, losses and damages (including indirect and consequential costs, losses and damages) caused by or arising from anyone using or relying on the information shown in this document for any purpose whatsoever.
© Copyright Moreton Bay Regional Council 2021



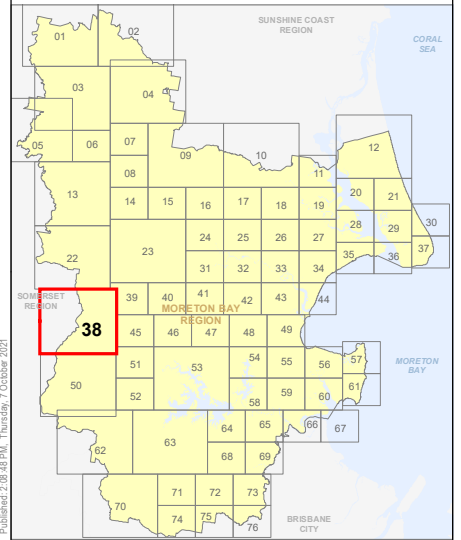



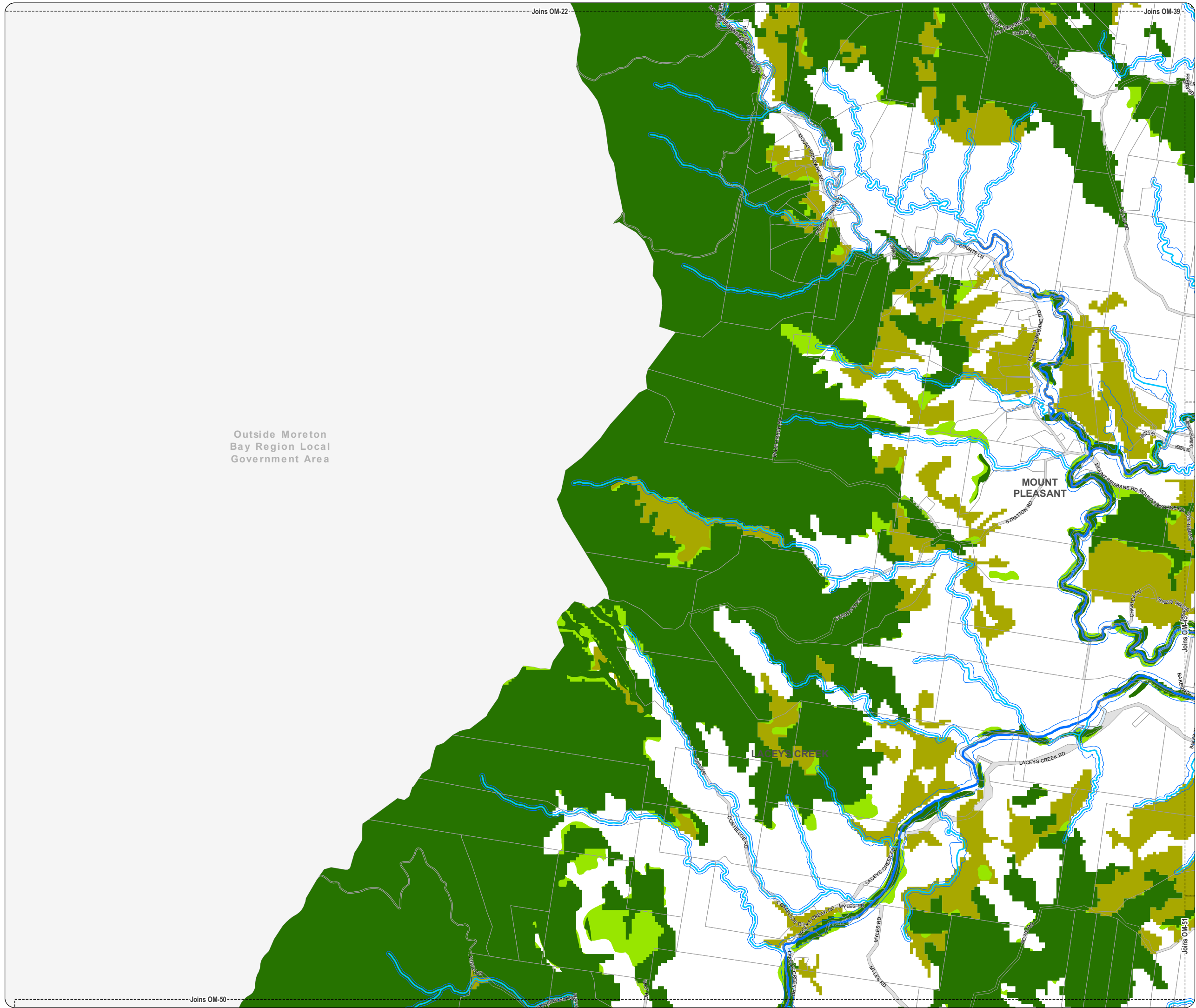



DCDB (Version April 2016) is reproduced with the permission of the State of Queensland



Outside Moreton
Bay Region Local
Government Area



**PLANNING SCHEME
OVERLAY MAP - ENVIRONMENTAL AREAS**

-  Property boundaries
- High Value Area**
 -  MSES - Matters of State Environmental Significance
 -  MLES - Matters of Local Environmental Significance
 -  MLES - Wetlands
- Value Offset Area**
 -  MSES - Koala Offsets
 -  MLES Waterways buffer
 -  MLES Wetlands buffer
 -  W1 - Waterway
 -  W2 - Waterway
 -  W3 - Waterway

Please read the following notes about this overlay map:

This overlay map only affects you if you are planning to clear native vegetation on your property and your property is located in a High Value Area or Value Offset Area.

Under State Government requirements, planning schemes must identify areas of national, state and local environmental significance where environmental planning controls apply. This overlay map shows land important to the health and resilience of biodiversity of the environment for the Moreton Bay region. There are separate overlay maps which show preferred environmental offset receiving areas and riparian and wetland setbacks.

This map has been prepared using the latest information provided by the state government as well as a number of independent studies commissioned by Council to reflect state and local environmental interests.

It should be noted that not all native trees are captured in this map. Should you be clearing habitat trees outside of the areas captured in this map, refer to planning scheme factsheets or contact council.

Refer to the relevant zone, local plan and/or development codes for requirements associated with this overlay map.

For further information regarding this overlay, please refer to the Environmental Areas information sheet on Council's website (www.moretonbay.qld.gov.au/mbrplanningscheme) or contact council on 3205 0555.

Effective 26 October 2021

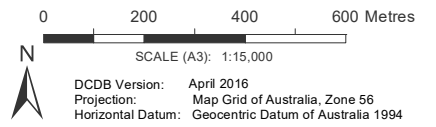

DISCLAIMER: Some of the information shown in this document has been provided to Council from external third parties. Council makes no representation and gives no warranty about the accuracy, reliability, completeness or suitability for any particular purpose of the information. Persons should not rely on the information shown in this document to make any decision with financial or legal implications and should instead rely on their own enquiries. To the full extent that it is able to do so in law, Council disclaims all liability (including liability in negligence) for all costs, losses and damages (including indirect and consequential costs, losses and damages) caused by or arising from anyone using or relying on the information shown in this document for any purpose whatsoever. © Copyright Moreton Bay Regional Council 2021



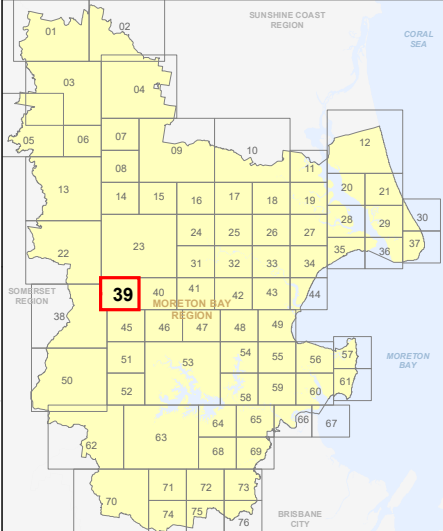



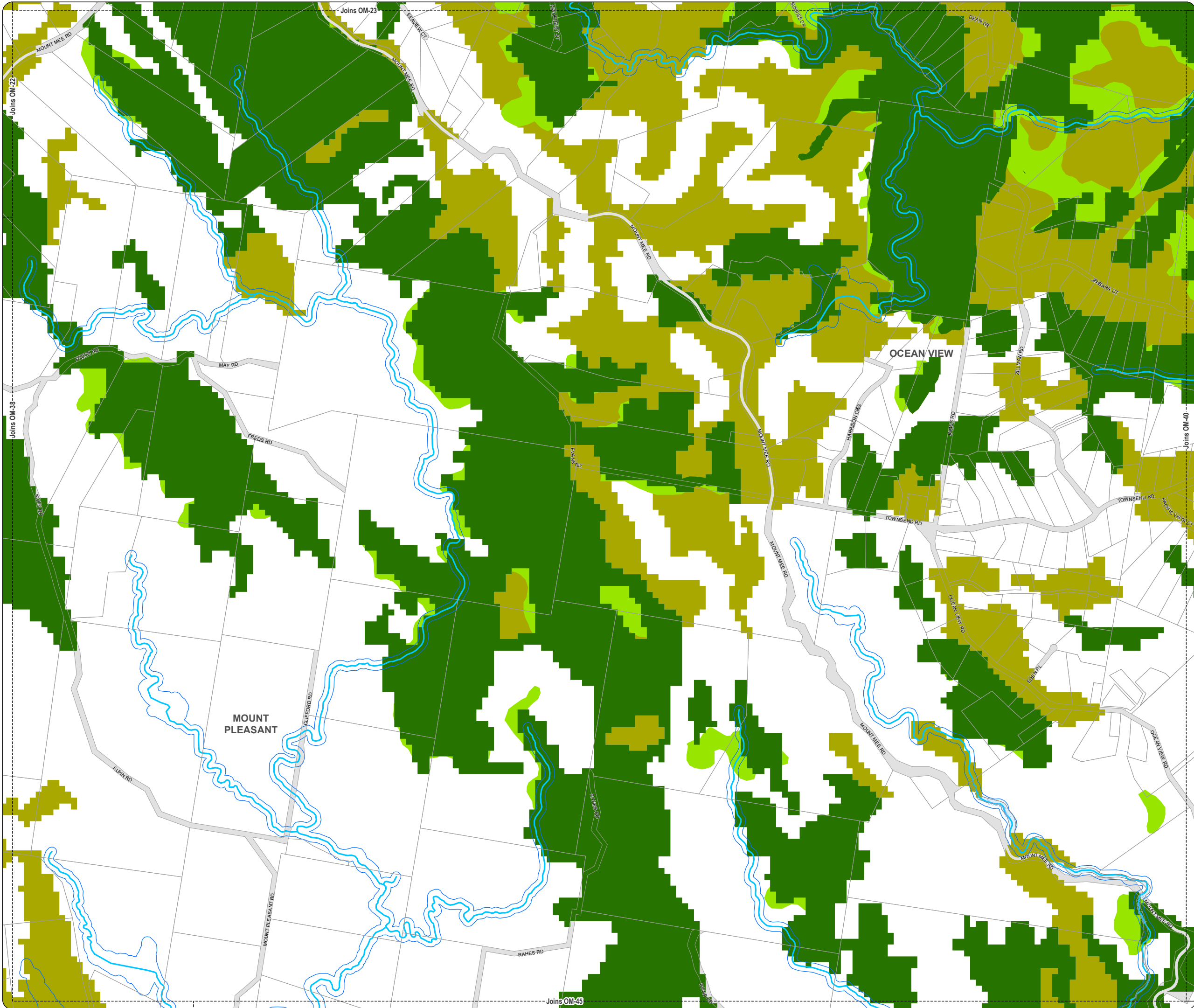



DCDB (Version April 2016) is reproduced with the permission of the State of Queensland



**OM-39 EA
Overlay Map**



**PLANNING SCHEME
OVERLAY MAP - ENVIRONMENTAL AREAS**

-  Property boundaries
- High Value Area**
-  MSES - Matters of State Environmental Significance
-  MLES - Matters of Local Environmental Significance
-  MLES - Wetlands
- Value Offset Area**
-  MSES - Koala Offsets
-  MLES Waterways buffer
-  MLES Wetlands buffer
-  W1 - Waterway
-  W2 - Waterway
-  W3 - Waterway

Please read the following notes about this overlay map:
This overlay map only affects you if you are planning to clear native vegetation on your property and your property is located in a High Value Area or Value Offset Area.

Under **State Government** requirements, planning schemes must identify areas of national, state and local environmental significance where environmental planning controls apply. This overlay map shows land important to the health and resilience of biodiversity of the environment for the Moreton Bay region. There are separate overlay maps which show preferred environmental offset receiving areas and riparian and wetland setbacks.

This map has been prepared using the latest information provided by the state government as well as a number of independent studies commissioned by Council to reflect state and local environmental interests.

It should be noted that not all native trees are captured in this map. Should you be clearing habitat trees outside of the areas captured in this map, refer to planning scheme factsheets or contact council.

Refer to the relevant zone, local plan and/or development codes for requirements associated with this overlay map.

For further information regarding this overlay, please refer to the Environmental Areas information sheet on Council's website (www.moretonbay.qld.gov.au/mbr/planningscheme) or contact council on 3205 0555.

Effective 26 October 2021

0 200 400 600 Metres

SCALE (A3): 1:15,000
DCDB Version: April 2016
Projection: Map Grid of Australia, Zone 56
Horizontal Datum: Geocentric Datum of Australia 1994

DISCLAIMER: Some of the information shown in this document has been provided to Council from external third parties. Council makes no representation and gives no warranty about the accuracy, reliability, completeness or suitability for any particular purpose of the information. Persons should not rely on the information shown in this document to make any decision with financial or legal implications and should instead rely on their own enquiries. To the full extent that it is able to do so in law, Council disclaims all liability (including liability in negligence) for all costs, losses and damages (including indirect and consequential costs, losses and damages) caused by or arising from anyone using or relying on the information shown in this document for any purpose whatsoever. © Copyright Moreton Bay Regional Council 2021



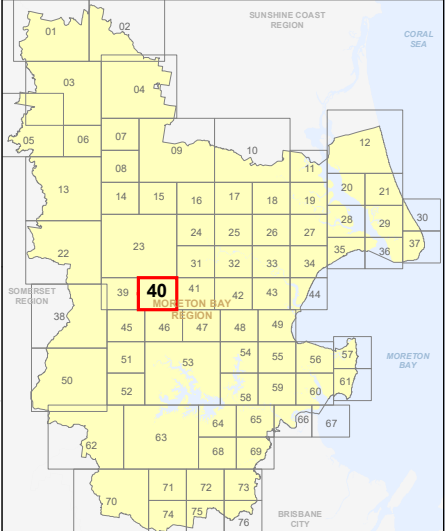

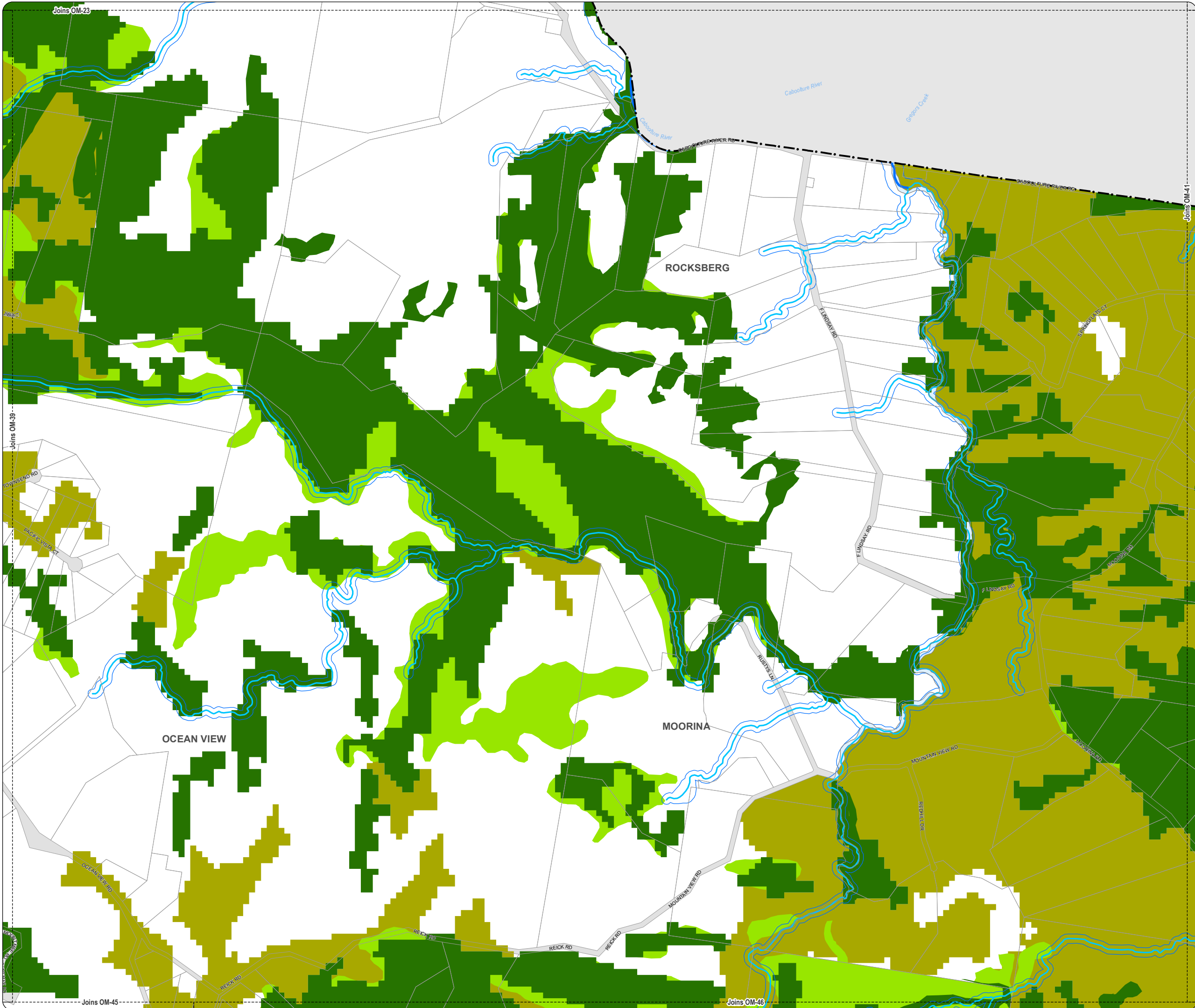

DCDB (Version April 2016) is reproduced with the permission of the State of Queensland



**OM-40 EA
Overlay Map**



**PLANNING SCHEME
OVERLAY MAP - ENVIRONMENTAL AREAS**

-  Property boundaries
- High Value Area**
 -  MSES - Matters of State Environmental Significance
 -  MLES - Matters of Local Environmental Significance
 -  MLES - Wetlands
- Value Offset Area**
 -  MSES - Koala Offsets
 -  MLES Waterways buffer
 -  MLES Wetlands buffer
 -  W1 - Waterway
 -  W2 - Waterway
 -  W3 - Waterway

Please read the following notes about this overlay map:
This overlay map only affects you if you are planning to clear native vegetation on your property and your property is located in a High Value Area or Value Offset Area.

Under State Government requirements, planning schemes must identify areas of national, state and local environmental significance where environmental planning controls apply. This overlay map shows land important to the health and resilience of biodiversity of the environment for the Moreton Bay region. There are separate overlay maps which show preferred environmental offset receiving areas and riparian and wetland setbacks.

This map has been prepared using the latest information provided by the state government as well as a number of independent studies commissioned by Council to reflect state and local environmental interests.

It should be noted that not all native trees are captured in this map. Should you be clearing habitat trees outside of the areas captured in this map, refer to planning scheme factsheets or contact council.

Refer to the relevant zone, local plan and/or development codes for requirements associated with this overlay map.

For further information regarding this overlay, please refer to the Environmental Areas information sheet on Council's website (www.moretonbay.qld.gov.au/mbrplanningscheme) or contact council on 3205 0555.

Effective 26 October 2021

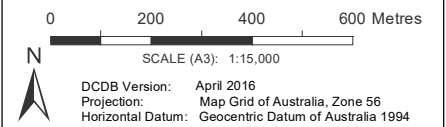

DISCLAIMER: Some of the information shown in this document has been provided to Council from external third parties. Council makes no representation and gives no warranty about the accuracy, reliability, completeness or suitability for any particular purpose of the information. Persons should not rely on the information shown in this document to make any decision with financial or legal implications and should instead rely on their own enquiries. To the full extent that it is able to do so in law, Council disclaims all liability (including liability in negligence) for all costs, losses and damages (including indirect and consequential costs, losses and damages) caused by or arising from anyone using or relying on the information shown in this document for any purpose whatsoever. © Copyright Moreton Bay Regional Council 2021

DCDB (Version April 2016) is reproduced with the permission of the State of Queensland

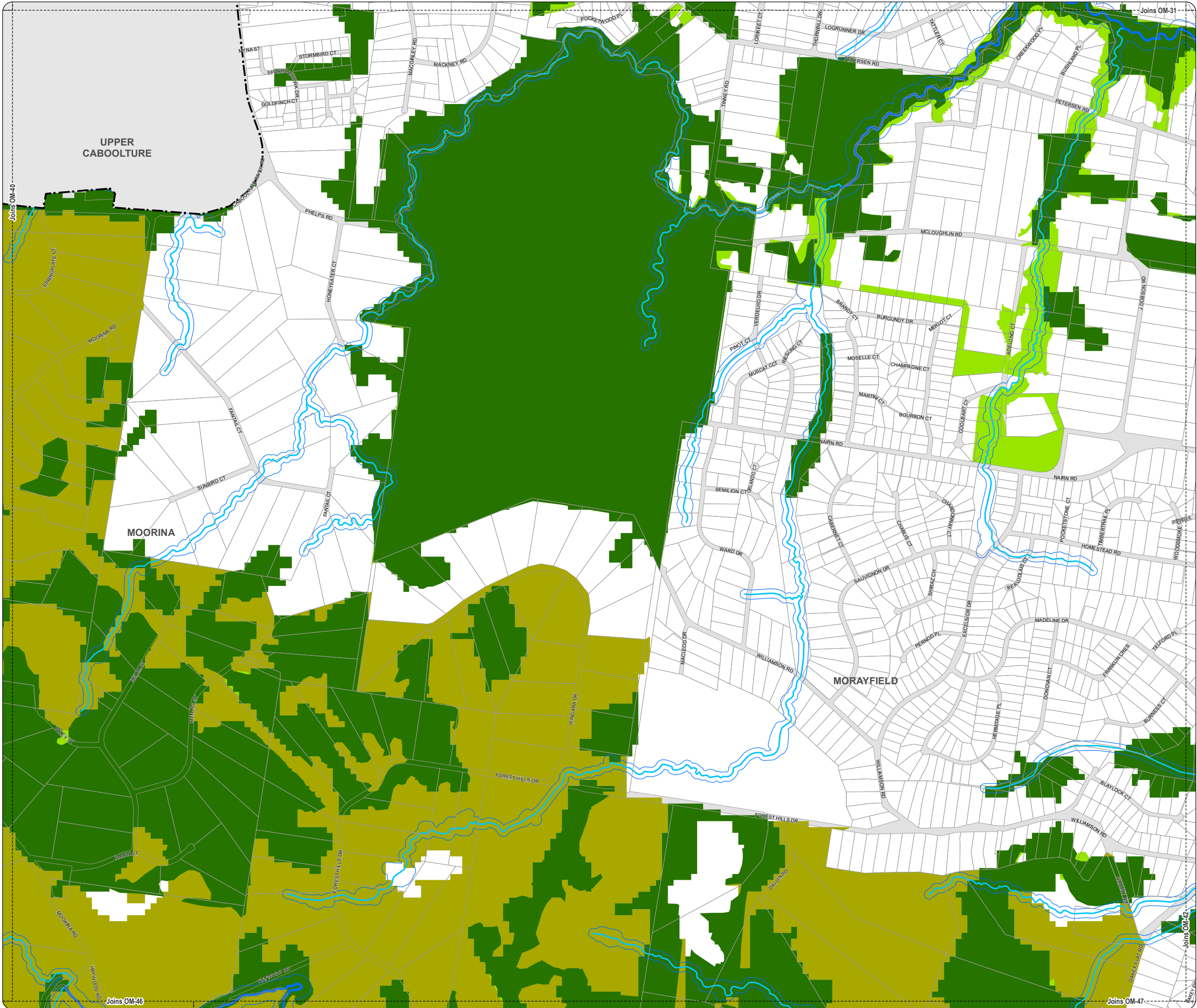
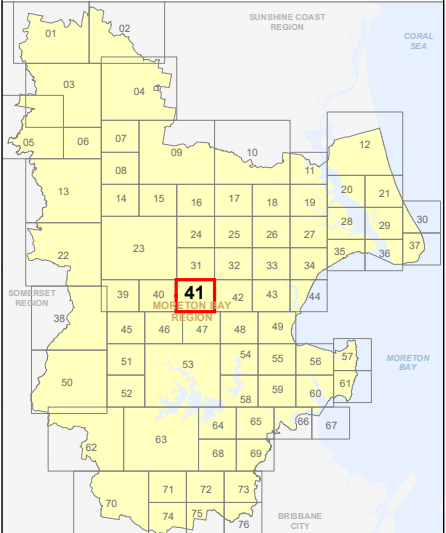

PLANNING SCHEME
OVERLAY MAP - ENVIRONMENTAL AREAS

- Property boundaries
- High Value Area**
 - MSES - Matters of State Environmental Significance
 - MLES - Matters of Local Environmental Significance
 - MLES - Wetlands
- Value Offset Area**
 - MSES - Koala Offsets
 - MLES Waterways buffer
 - MLES Wetlands buffer
- W1 - Waterway**
- W2 - Waterway**
- W3 - Waterway**

Please read the following notes about this overlay map:
This overlay map only affects you if you are planning to clear native vegetation on your property and your property is located in a High Value Area or Value Offset Area.

Under State Government requirements, planning schemes must identify areas of national, state and local environmental significance where environmental planning controls apply. This overlay map shows land important to the health and resilience of biodiversity of the environment for the Moreton Bay region. There are separate overlay maps which show preferred environmental offset receiving areas and riparian and wetland setbacks.

This map has been prepared using the latest information provided by the state government as well as a number of independent studies commissioned by Council to reflect state and local environmental interests.

It should be noted that not all native trees are captured in this map. Should you be clearing habitat trees outside of the areas captured in this map, refer to planning scheme sheets or contact council.

Refer to the relevant zone, local plan and/or development codes for requirements associated with this overlay map.

For further information regarding this overlay, please refer to the Environmental Areas information sheet on Council's website (www.moretonbay.qld.gov.au/mbrplanningscheme) or contact council on 3205 0555.

Effective 26 October 2021

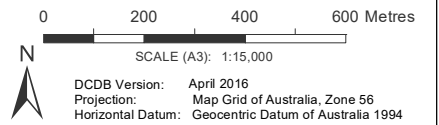

DISCLAIMER: Some of the information shown in this document has been provided to Council from external third parties. Council makes no representation and gives no warranty about the accuracy, reliability, completeness or suitability for any particular purpose of the information. Persons should not rely on the information shown in this document to make any decision with financial or legal implications and should instead rely on their own enquiries. To the full extent that it is able to do so in law, Council disclaims all liability (including liability in negligence) for all costs, losses and damages (including indirect and consequential costs, losses and damages) caused by or arising from anyone using or relying on the information shown in this document for any purpose whatsoever. © Copyright Moreton Bay Regional Council 2021

DCDB (Version April 2016) is reproduced with the permission of the State of Queensland

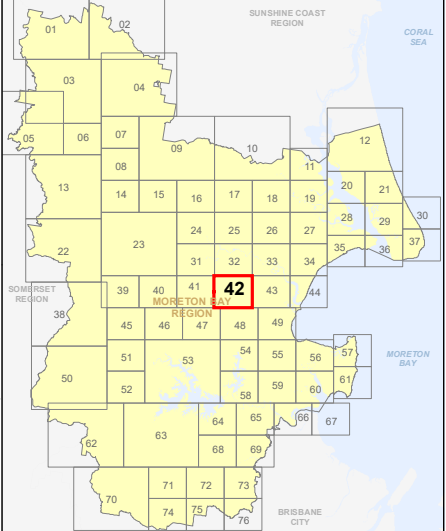

OM-42 EA
Overlay Map

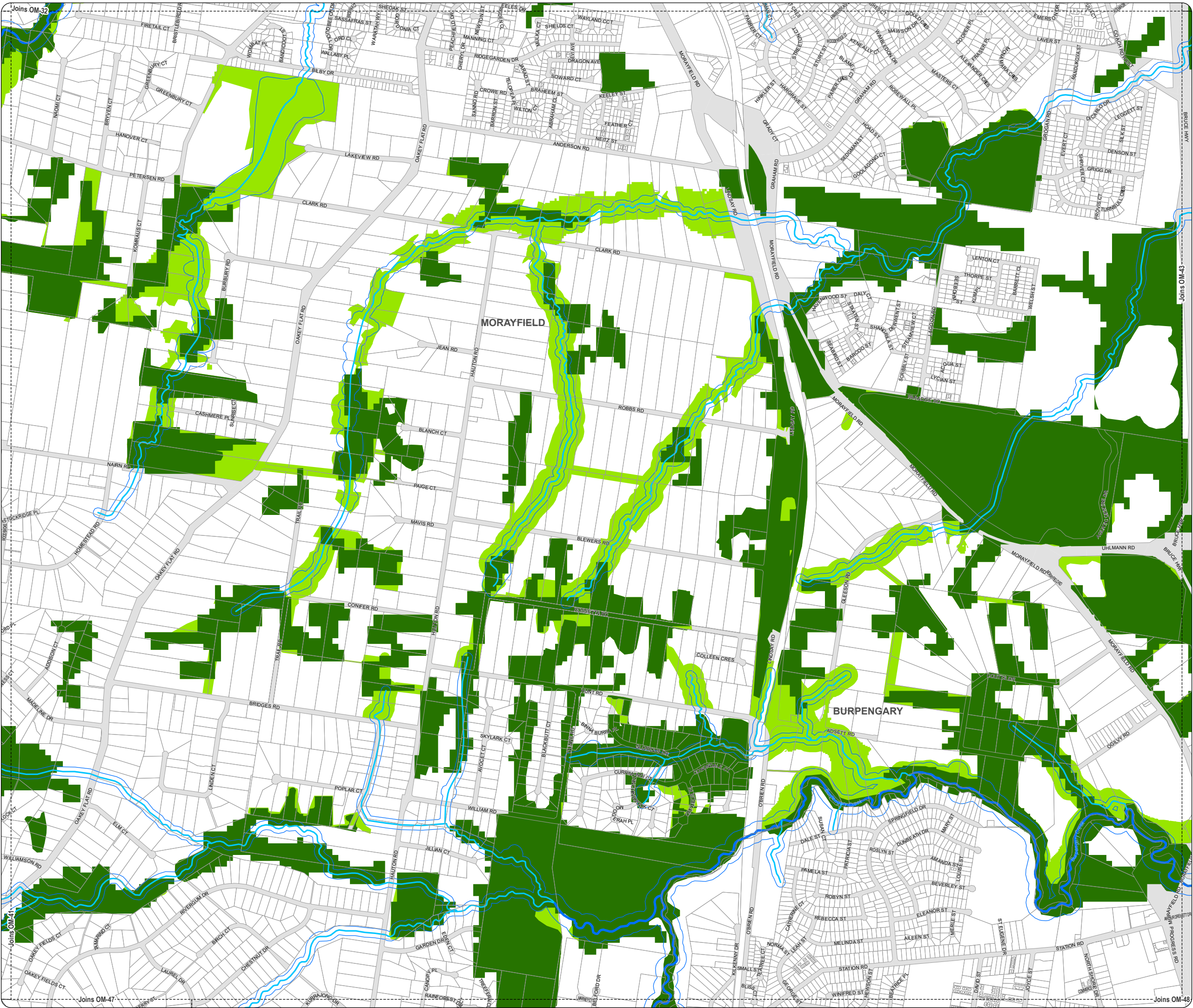

**PLANNING SCHEME
OVERLAY MAP - ENVIRONMENTAL AREAS**

- Property boundaries
- High Value Area**
 - MSES - Matters of State Environmental Significance
 - MLES - Matters of Local Environmental Significance
 - MLES - Wetlands
- Value Offset Area**
 - MSES - Koala Offsets
 - MLES Waterways buffer
 - MLES Wetlands buffer
- W1 - Waterway
- W2 - Waterway
- W3 - Waterway

Please read the following notes about this overlay map:
This overlay map only affects you if you are planning to clear native vegetation on your property and your property is located in a High Value Area or Value Offset Area.

Under State Government requirements, planning schemes must identify areas of national, state and local environmental significance where environmental planning controls apply. This overlay map shows land important to the health and resilience of biodiversity of the environment for the Moreton Bay region. There are separate overlay maps which show preferred environmental offset receiving areas and riparian and wetland setbacks.

This map has been prepared using the latest information provided by the state government as well as a number of independent studies commissioned by Council to reflect state and local environmental interests.

It should be noted that not all native trees are captured in this map. Should you be clearing habitat trees outside of the areas captured in this map, refer to planning scheme factsheets or contact council.

Refer to the relevant zone, local plan and/or development codes for requirements associated with this overlay map.

For further information regarding this overlay, please refer to the Environmental Areas information sheet on Council's website (www.moretonbay.qld.gov.au/mbrplanningscheme) or contact council on 3205 0555.

Effective 26 October 2021

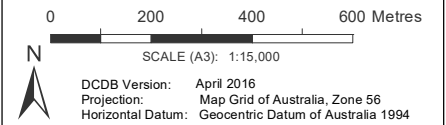

DISCLAIMER: Some of the information shown in this document has been provided to Council from external third parties. Council makes no representation and gives no warranty about the accuracy, reliability, completeness or suitability for any particular purpose of the information. Persons should not rely on the information shown in this document to make any decision with financial or legal implications and should instead rely on their own enquiries. To the full extent that it is able to do so in law, Council disclaims all liability (including liability in negligence) for all costs, losses and damages (including indirect and consequential costs, losses and damages) caused by or arising from anyone using or relying on the information shown in this document for any purpose whatsoever.
© Copyright Moreton Bay Regional Council 2021

DCDB (Version April 2016) is reproduced with the permission of the State of Queensland

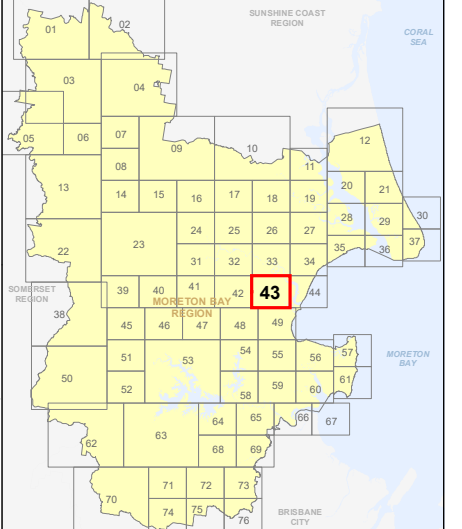

**OM-43 EA
Overlay Map**

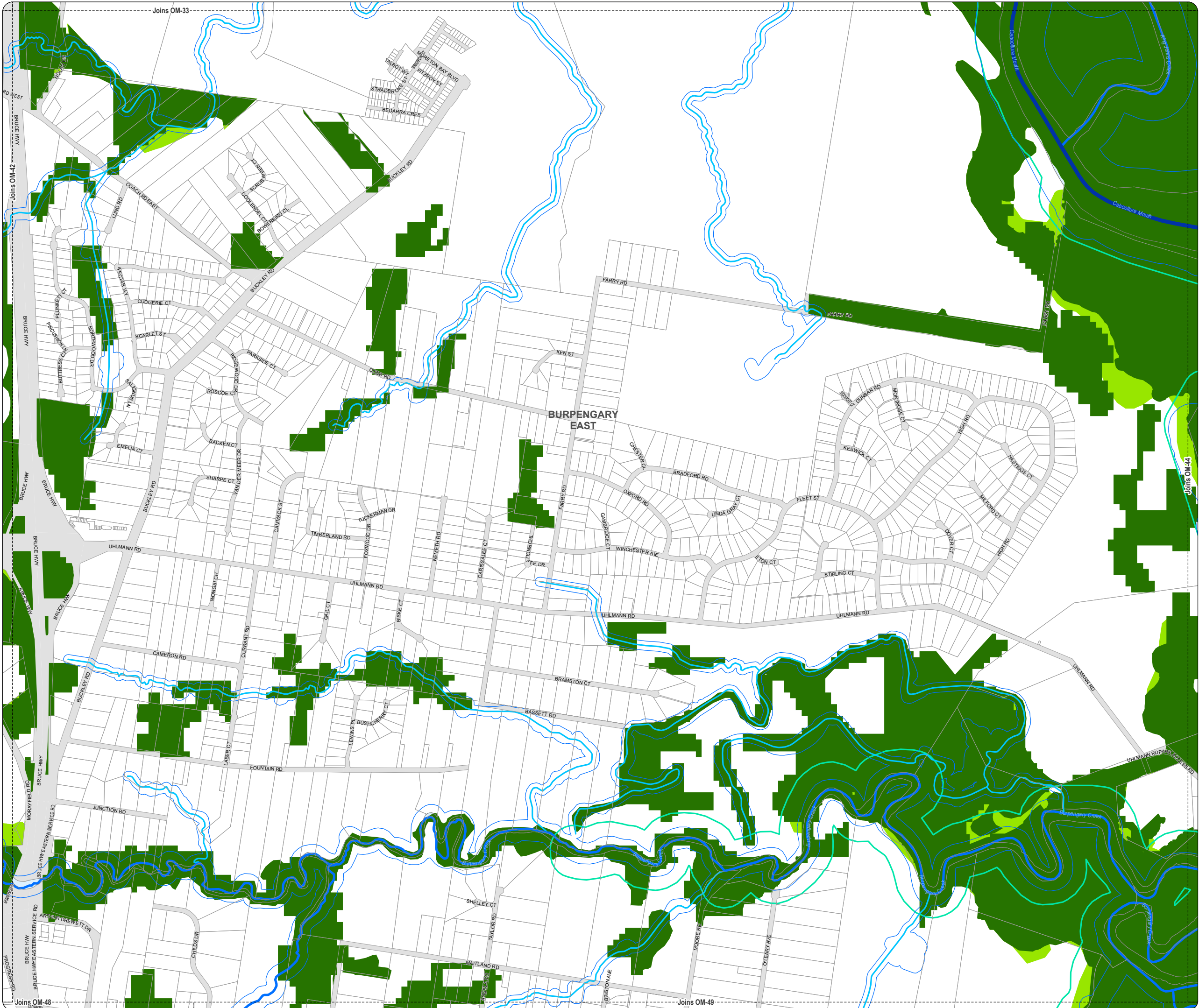

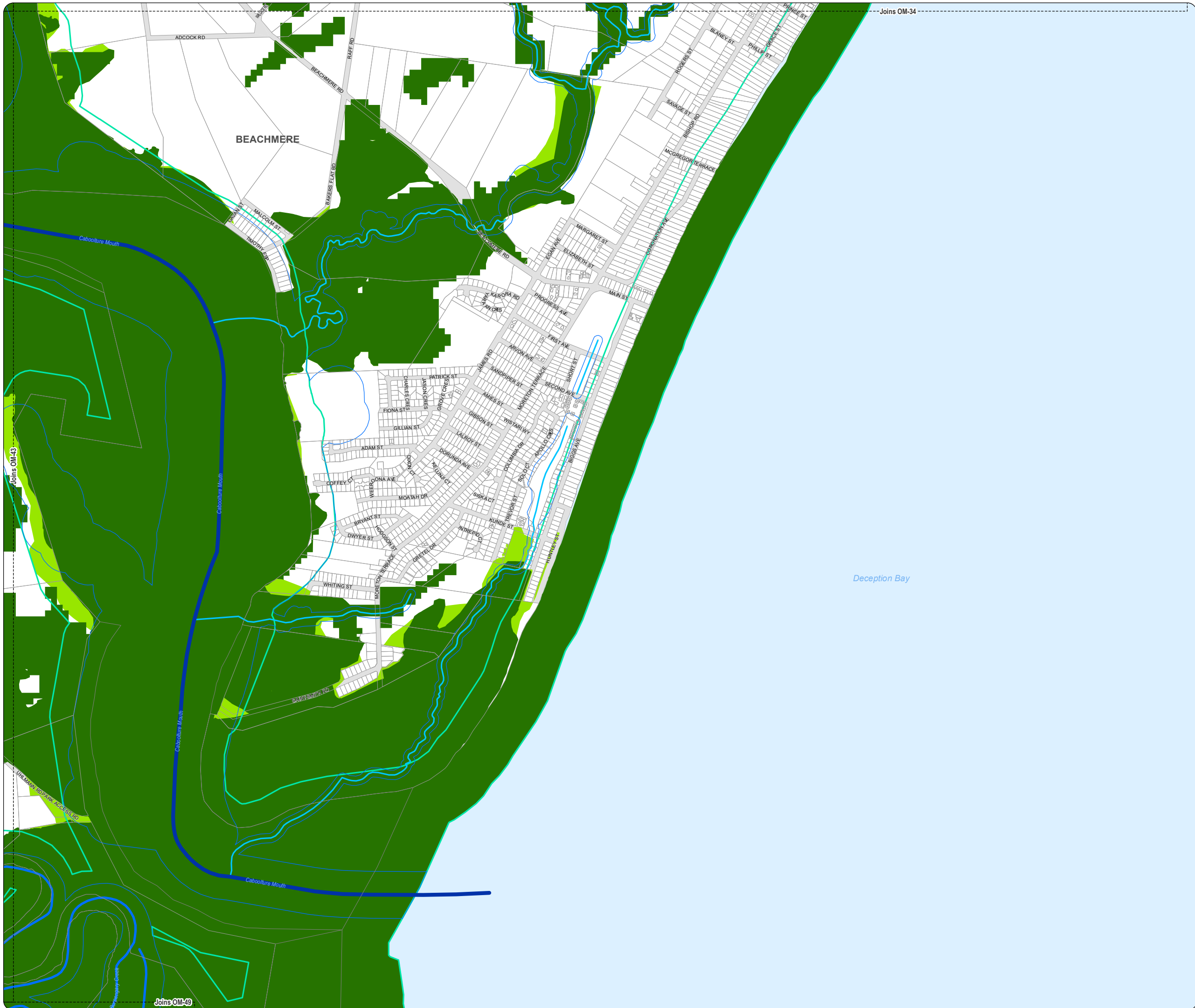

**PLANNING SCHEME
OVERLAY MAP - ENVIRONMENTAL AREAS**

- Property boundaries
- High Value Area**
 - MSES - Matters of State Environmental Significance
 - MLES - Matters of Local Environmental Significance
 - MLES - Wetlands
- Value Offset Area**
 - MSES - Koala Offsets
 - MLES Waterways buffer
 - MLES Wetlands buffer
- W1 - Waterway**
- W2 - Waterway**
- W3 - Waterway**

Please read the following notes about this overlay map:
This overlay map only affects you if you are planning to clear native vegetation on your property and your property is located in a High Value Area or Value Offset Area.

Under **State Government** requirements, planning schemes must identify areas of national, state and local environmental significance where environmental planning controls apply. This overlay map shows land important to the health and resilience of biodiversity of the environment for the Moreton Bay region. There are separate overlay maps which show preferred environmental offset receiving areas and riparian and wetland setbacks.

This map has been prepared using the latest information provided by the state government as well as a number of independent studies commissioned by Council to reflect state and local environmental interests.

It should be noted that not all native trees are captured in this map. Should you be clearing habitat trees outside of the areas captured in this map, refer to planning scheme factsheets or contact council.

Refer to the relevant zone, local plan and/or development codes for requirements associated with this overlay map.

For further information regarding this overlay, please refer to the Environmental Areas information sheet on Council's website (www.moretonbay.qld.gov.au/mbrplanningscheme) or contact council on 3205 0555.

Effective 26 October 2021

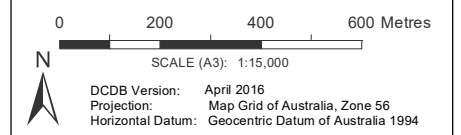

DISCLAIMER: Some of the information shown in this document has been provided to Council from external third parties. Council makes no representation and gives no warranty about the accuracy, reliability, completeness or suitability for any particular purpose of the information. Persons should not rely on the information shown in this document to make any decision with financial or legal implications and should instead rely on their own enquiries. To the full extent that it is able to do so in law, Council disclaims all liability (including liability in negligence) for all costs, losses and damages (including indirect and consequential costs, losses and damages) caused by or arising from anyone using or relying on the information shown in this document for any purpose whatsoever. © Copyright Moreton Bay Regional Council 2021

DCDB (Version April 2016) is reproduced with the permission of the State of Queensland

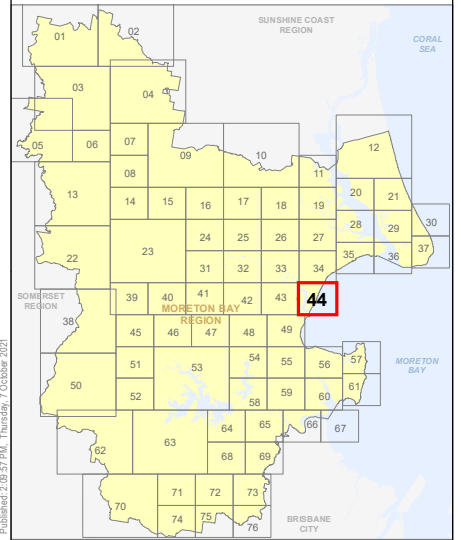

**OM-44 EA
Overlay Map**

PLANNING SCHEME
OVERLAY MAP - ENVIRONMENTAL AREAS

-  Property boundaries
- High Value Area**
 -  MSES - Matters of State Environmental Significance
 -  MLES - Matters of Local Environmental Significance
 -  MLES - Wetlands
- Value Offset Area**
 -  MSES - Koala Offsets
 -  MLES Waterways buffer
 -  MLES Wetlands buffer
 -  W1 - Waterway
 -  W2 - Waterway
 -  W3 - Waterway

Please read the following notes about this overlay map:
This overlay map only affects you if you are planning to clear native vegetation on your property and your property is located in a High Value Area or Value Offset Area.

Under **State Government** requirements, planning schemes must identify areas of national, state and local environmental significance where environmental planning controls apply. This overlay map shows land important to the health and resilience of biodiversity of the environment for the Moreton Bay region. There are separate overlay maps which show preferred environmental offset receiving areas and riparian and wetland setbacks.

This map has been prepared using the latest information provided by the state government as well as a number of independent studies commissioned by Council to reflect state and local environmental interests.

It should be noted that not all native trees are captured in this map. Should you be clearing habitat trees outside of the areas captured in this map, refer to planning scheme factsheets or contact council.

Refer to the relevant zone, local plan and/or development codes for requirements associated with this overlay map.

For further information regarding this overlay, please refer to the Environmental Areas information sheet on Council's website (www.moretonbay.qld.gov.au/mbr/planningscheme) or contact council on 3205 0555.

Effective 26 October 2021

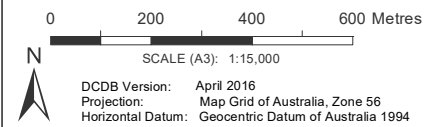

DISCLAIMER: Some of the information shown in this document has been provided to Council from external third parties. Council makes no representation and gives no warranty about the accuracy, reliability, completeness or suitability for any particular purpose of the information. Persons should not rely on the information shown in this document to make any decision with financial or legal implications and should instead rely on their own enquiries. To the full extent that it is able to do so in law, Council disclaims all liability (including liability in negligence) for all costs, losses and damages (including indirect and consequential costs, losses and damages) caused by or arising from anyone using or relying on the information shown in this document for any purpose whatsoever.
 © Copyright Moreton Bay Regional Council 2021

DCDB (Version April 2016) is reproduced with the permission of the State of Queensland

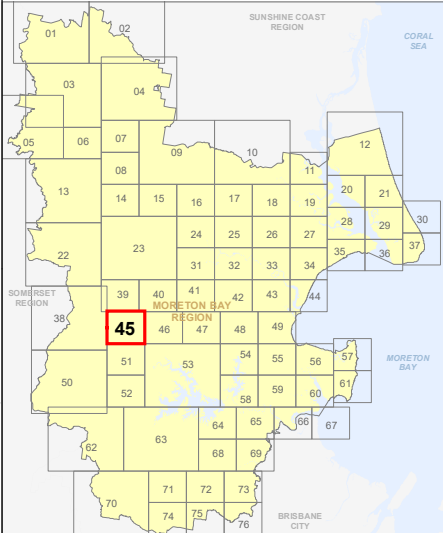

OM-45 EA
Overlay Map

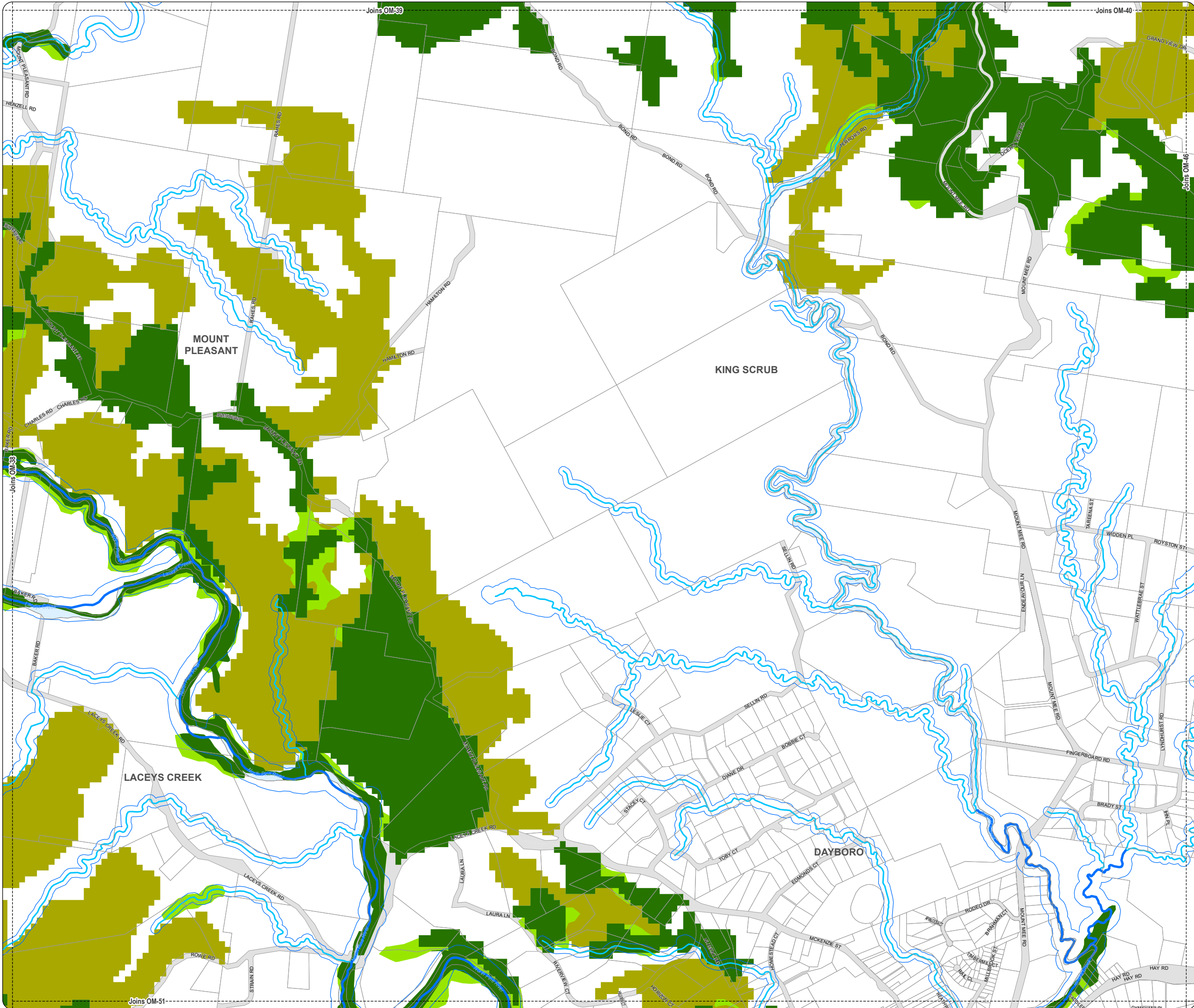

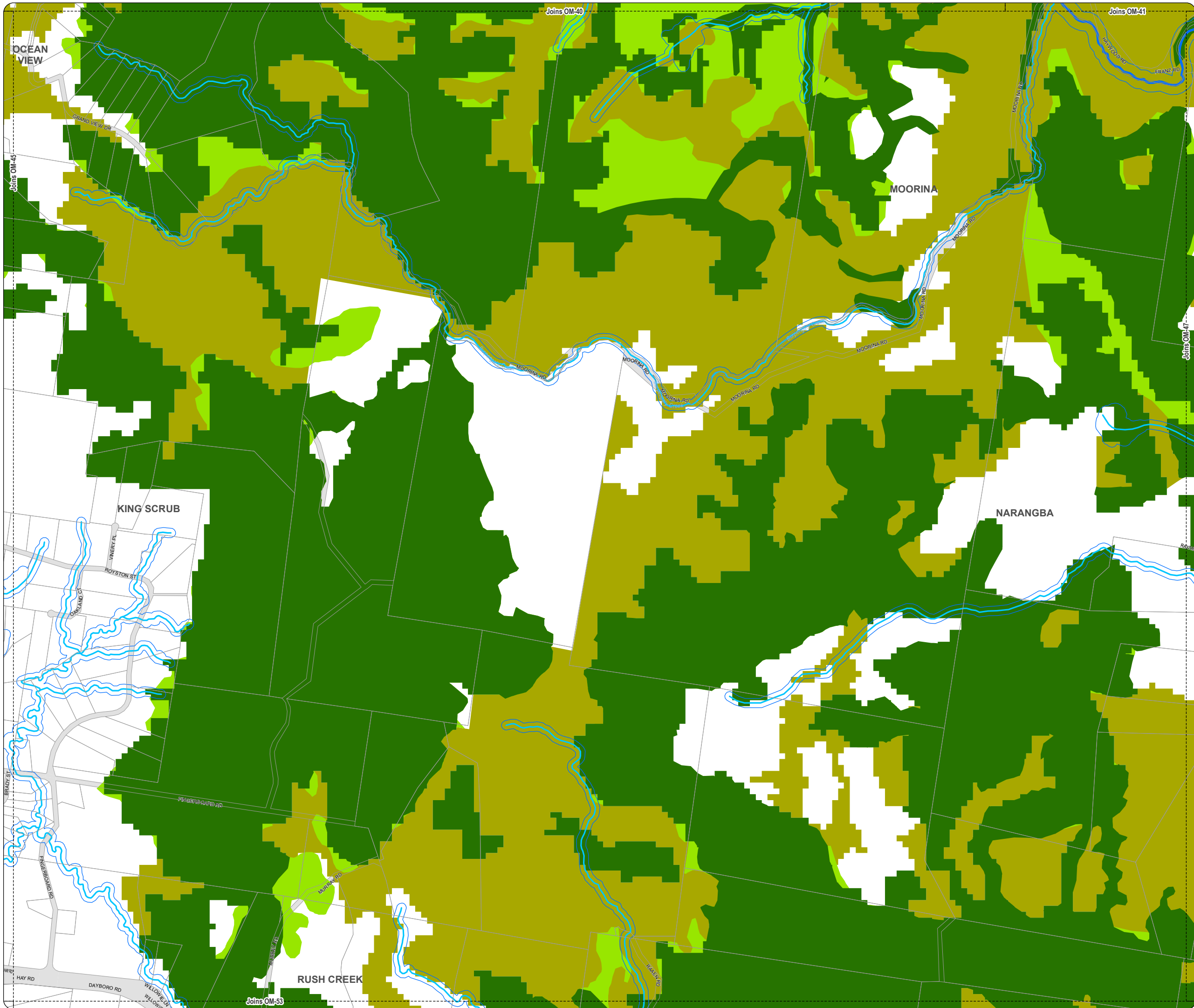

**PLANNING SCHEME
OVERLAY MAP - ENVIRONMENTAL AREAS**

- Property boundaries
- High Value Area**
 - MSES - Matters of State Environmental Significance
 - MLES - Matters of Local Environmental Significance
 - MLES - Wetlands
- Value Offset Area**
 - MSES - Koala Offsets
 - MLES Waterways buffer
 - MLES Wetlands buffer
 - W1 - Waterway
 - W2 - Waterway
 - W3 - Waterway

Please read the following notes about this overlay map:
 This overlay map only affects you if you are planning to clear native vegetation on your property and your property is located in a High Value Area or Value Offset Area.

Under State Government requirements, planning schemes must identify areas of national, state and local environmental significance where environmental planning controls apply. This overlay map shows land important to the health and resilience of biodiversity of the environment for the Moreton Bay region. There are separate overlay maps which show preferred environmental offset receiving areas and riparian and wetland setbacks.

This map has been prepared using the latest information provided by the state government as well as a number of independent studies commissioned by Council to reflect state and local environmental interests.

It should be noted that not all native trees are captured in this map. Should you be clearing habitat trees outside of the areas captured in this map, refer to planning scheme factsheets or contact council.

Refer to the relevant zone, local plan and/or development codes for requirements associated with this overlay map.

For further information regarding this overlay, please refer to the Environmental Areas information sheet on Council's website (www.moretonbay.qld.gov.au/mbrplanningscheme) or contact council on 3205 0555.

Effective 26 October 2021

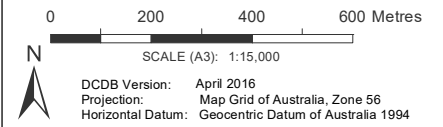

DISCLAIMER: Some of the information shown in this document has been provided to Council from external third parties. Council makes no representation and gives no warranty about the accuracy, reliability, completeness or suitability for any particular purpose of the information. Persons should not rely on the information shown in this document to make any decision with financial or legal implications and should instead rely on their own enquiries. To the full extent that it is able to do so in law, Council disclaims all liability (including liability in negligence) for all costs, losses and damages (including indirect and consequential costs, losses and damages) caused by or arising from anyone using or relying on the information shown in this document for any purpose whatsoever. © Copyright Moreton Bay Regional Council 2021

DCDB (Version April 2016) is reproduced with the permission of the State of Queensland

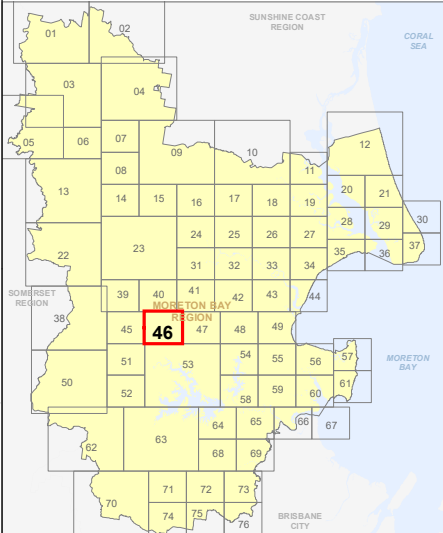

**OM-46 EA
Overlay Map**

**PLANNING SCHEME
OVERLAY MAP - ENVIRONMENTAL AREAS**

- Property boundaries
- High Value Area**
 - MSES - Matters of State Environmental Significance
 - MLES - Matters of Local Environmental Significance
 - MLES - Wetlands
- Value Offset Area**
 - MSES - Koala Offsets
 - MLES Waterways buffer
 - MLES Wetlands buffer
 - W1 - Waterway
 - W2 - Waterway
 - W3 - Waterway

Please read the following notes about this overlay map:
This overlay map only affects you if you are planning to clear native vegetation on your property and your property is located in a High Value Area or Value Offset Area.

Under **State Government** requirements, planning schemes must identify areas of national, state and local environmental significance where environmental planning controls apply. This overlay map shows land important to the health and resilience of biodiversity of the environment for the Moreton Bay region. There are separate overlay maps which show preferred environmental offset receiving areas and riparian and wetland setbacks.

This map has been prepared using the latest information provided by the state government as well as a number of independent studies commissioned by Council to reflect state and local environmental interests.

It should be noted that not all native trees are captured in this map. Should you be clearing habitat trees outside of the areas captured in this map, refer to planning scheme factsheets or contact council.

Refer to the relevant zone, local plan and/or development codes for requirements associated with this overlay map.

For further information regarding this overlay, please refer to the Environmental Areas information sheet on Council's website (www.moretonbay.qld.gov.au/mbrplanningscheme) or contact council on 3205 0555.

Effective 26 October 2021

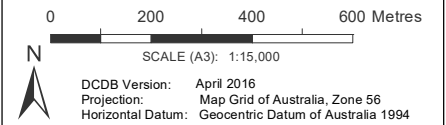

DISCLAIMER: Some of the information shown in this document has been provided to Council from external third parties. Council makes no representation and gives no warranty about the accuracy, reliability, completeness or suitability for any particular purpose of the information. Persons should not rely on the information shown in this document to make any decision with financial or legal implications and should instead rely on their own enquiries. To the full extent that it is able to do so in law, Council disclaims all liability (including liability in negligence) for all costs, losses and damages (including indirect and consequential costs, losses and damages) caused by or arising from anyone using or relying on the information shown in this document for any purpose whatsoever.
 © Copyright Moreton Bay Regional Council 2021

DCDB (Version April 2016) is reproduced with the permission of the State of Queensland

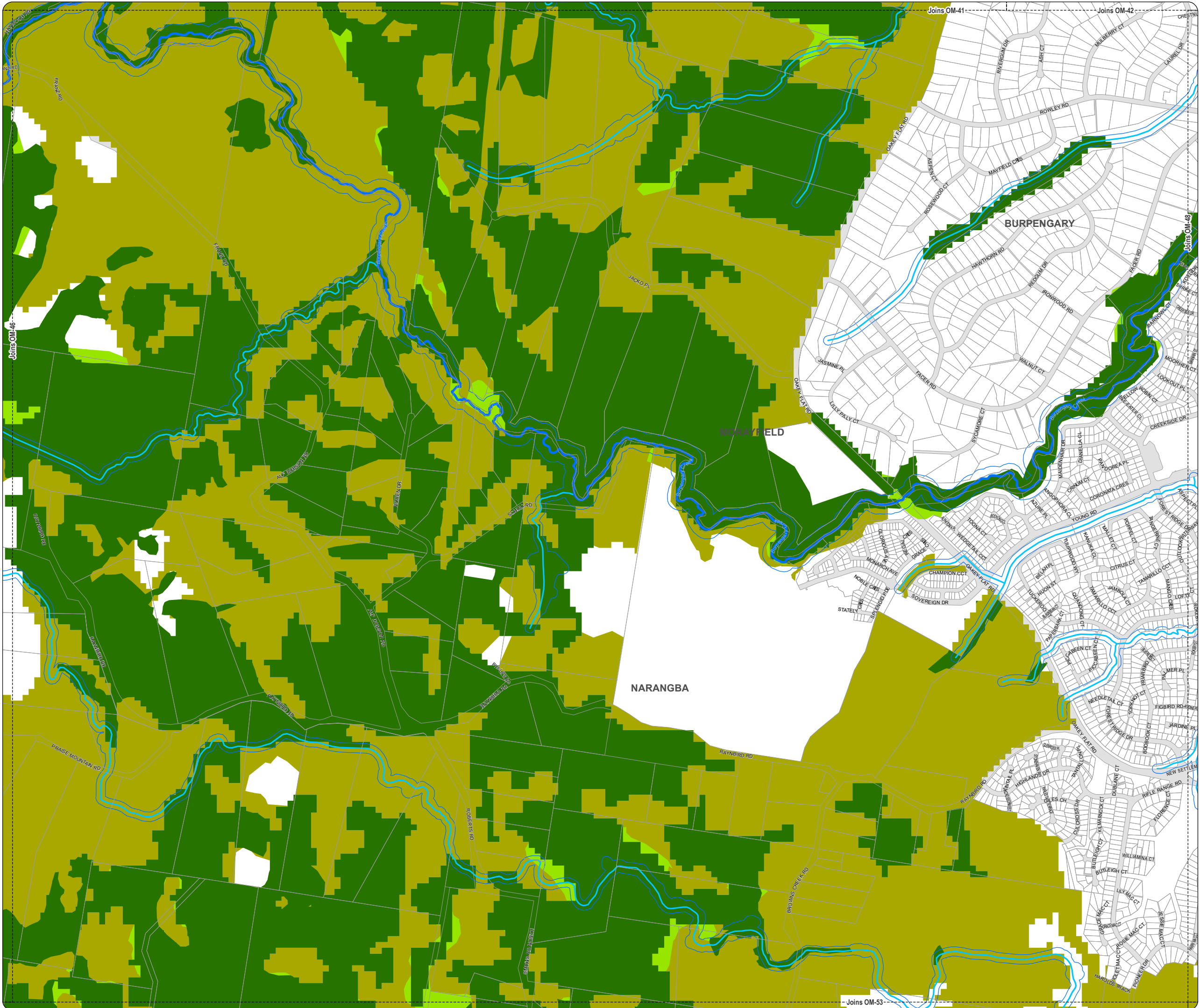
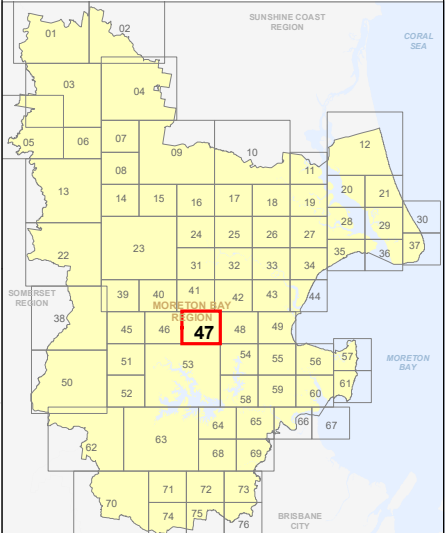

PLANNING SCHEME
OVERLAY MAP - ENVIRONMENTAL AREAS

- Property boundaries
- High Value Area**
 - MSES - Matters of State Environmental Significance
 - MLES - Matters of Local Environmental Significance
 - MLES - Wetlands
- Value Offset Area**
 - MSES - Koala Offsets
 - MLES Waterways buffer
 - MLES Wetlands buffer
- Waterway**
 - W1 - Waterway
 - W2 - Waterway
 - W3 - Waterway

Please read the following notes about this overlay map:

This overlay map only affects you if you are planning to clear native vegetation on your property and your property is located in a High Value Area or Value Offset Area.

Under State Government requirements, planning schemes must identify areas of national, state and local environmental significance where environmental planning controls apply. This overlay map shows land important to the health and resilience of biodiversity of the environment for the Moreton Bay region. There are separate overlay maps which show preferred environmental offset receiving areas and riparian and wetland setbacks.

This map has been prepared using the latest information provided by the state government as well as a number of independent studies commissioned by Council to reflect state and local environmental interests.

It should be noted that not all native trees are captured in this map. Should you be clearing habitat trees outside of the areas captured in this map, refer to planning scheme factsheets or contact council.

Refer to the relevant zone, local plan and/or development codes for requirements associated with this overlay map.

For further information regarding this overlay, please refer to the Environmental Areas information sheet on Council's website (www.moretonbay.qld.gov.au/mbrplanningscheme) or contact council on 3205 0555.

Effective 26 October 2021

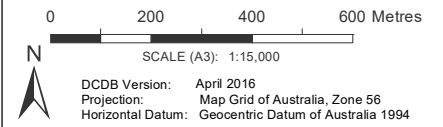

DISCLAIMER: Some of the information shown in this document has been provided to Council from external third parties. Council makes no representation and gives no warranty about the accuracy, reliability, completeness or suitability for any particular purpose of the information. Persons should not rely on the information shown in this document to make any decision with financial or legal implications and should instead rely on their own enquiries. To the full extent that it is able to do so in law, Council disclaims all liability (including liability in negligence) for all costs, losses and damages (including indirect and consequential costs, losses and damages) caused by or arising from anyone using or relying on the information shown in this document for any purpose whatsoever. © Copyright Moreton Bay Regional Council 2021

DCDB (Version April 2016) is reproduced with the permission of the State of Queensland

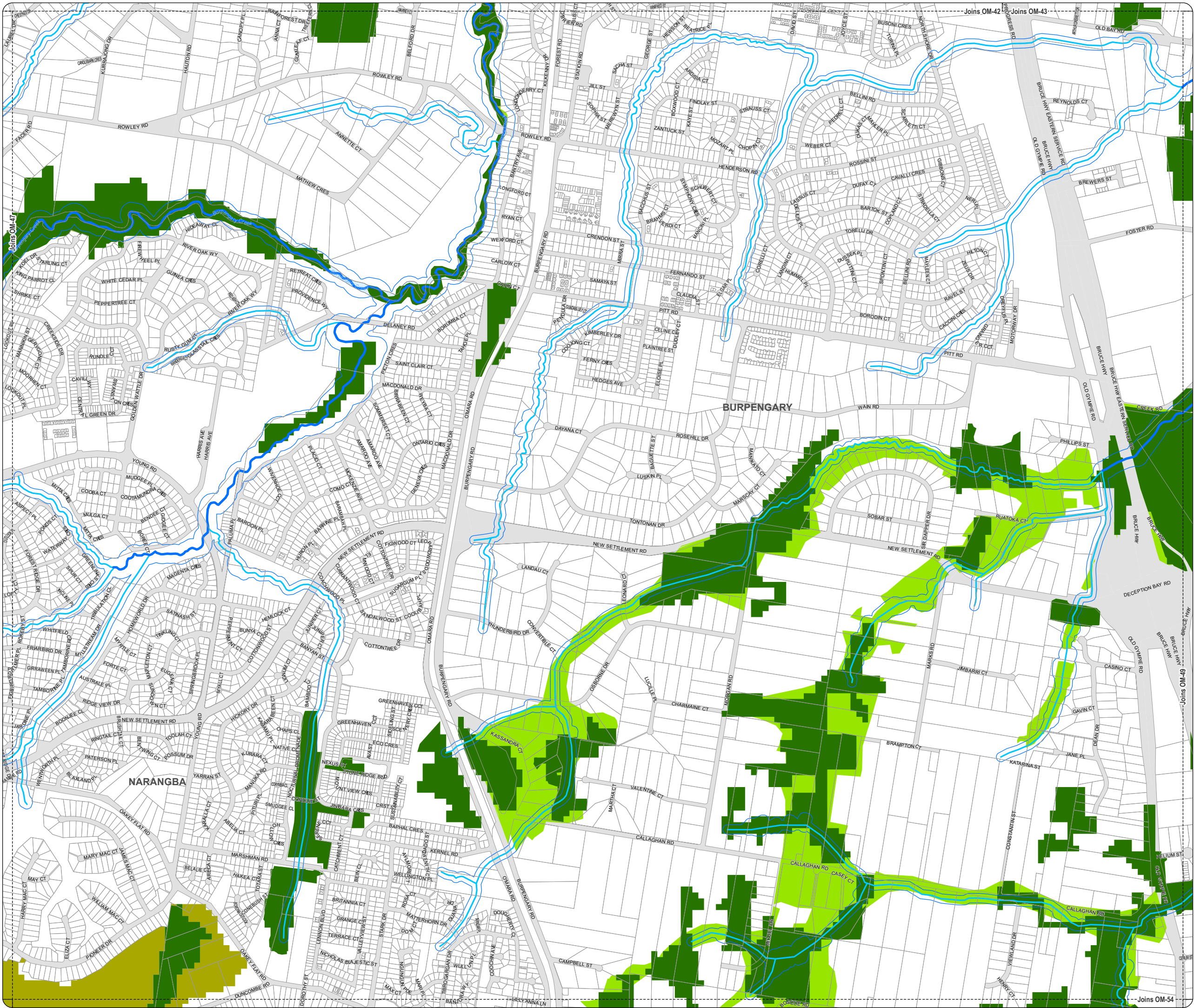
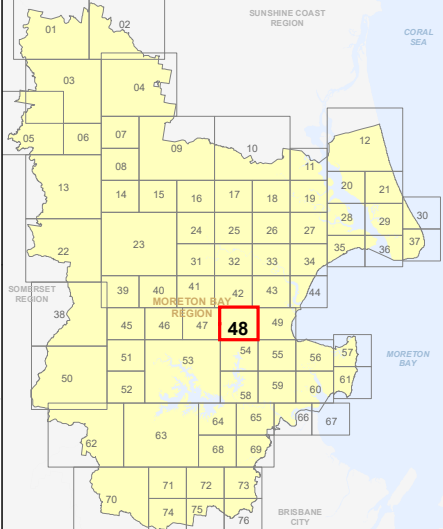

PLANNING SCHEME
OVERLAY MAP - ENVIRONMENTAL AREAS

- Property boundaries
- High Value Area**
 - MSES - Matters of State Environmental Significance
 - MLES - Matters of Local Environmental Significance
 - MLES - Wetlands
- Value Offset Area**
 - MSES - Koala Offsets
 - MLES Waterways buffer
 - MLES Wetlands buffer
- W1 - Waterway
- W2 - Waterway
- W3 - Waterway

Please read the following notes about this overlay map:

This overlay map only affects you if you are planning to clear native vegetation on your property and your property is located in a High Value Area or Value Offset Area.

Under State Government requirements, planning schemes must identify areas of national, state and local environmental significance where environmental planning controls apply. This overlay map shows land important to the health and resilience of biodiversity of the environment for the Moreton Bay region. There are separate overlay maps which show preferred environmental offset receiving areas and riparian and wetland setbacks.

This map has been prepared using the latest information provided by the state government as well as a number of independent studies commissioned by Council to reflect state and local environmental interests.

It should be noted that not all native trees are captured in this map. Should you be clearing habitat trees outside of the areas captured in this map, refer to planning scheme factsheets or contact council.

Refer to the relevant zone, local plan and/or development codes for requirements associated with this overlay map.

For further information regarding this overlay, please refer to the Environmental Areas information sheet on Council's website (www.moretonbay.qld.gov.au/mbrplanningscheme) or contact council on 3205 0555.

Effective 26 October 2021

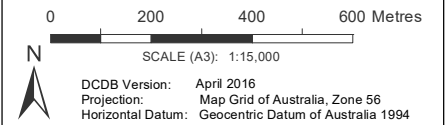

DISCLAIMER: Some of the information shown in this document has been provided to Council from external third parties. Council makes no representation and gives no warranty about the accuracy, reliability, completeness or suitability for any particular purpose of the information. Persons should not rely on the information shown in this document to make any decision with financial or legal implications and should instead rely on their own enquiries. To the full extent that it is able to do so in law, Council disclaims all liability (including liability in negligence) for all costs, losses and damages (including indirect and consequential costs, losses and damages) caused by or arising from anyone using or relying on the information shown in this document for any purpose whatsoever. © Copyright Moreton Bay Regional Council 2021

DCDB (Version April 2016) is reproduced with the permission of the State of Queensland

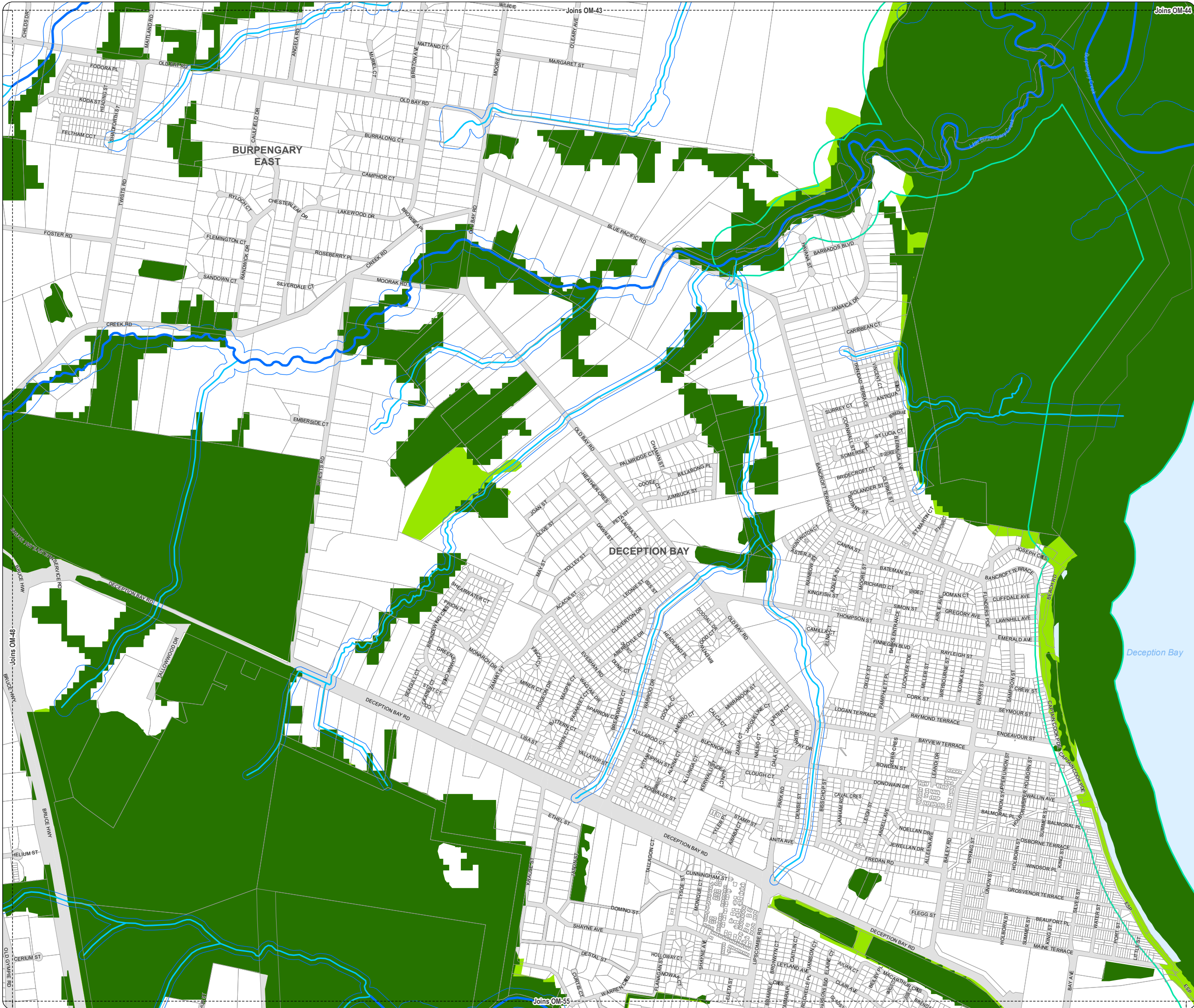
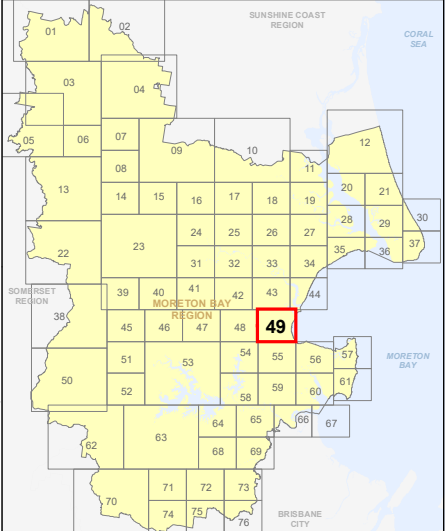

**PLANNING SCHEME
OVERLAY MAP - ENVIRONMENTAL AREAS**

- Property boundaries
- High Value Area**
 - MSES - Matters of State Environmental Significance
 - MLES - Matters of Local Environmental Significance
 - MLES - Wetlands
- Value Offset Area**
 - MSES - Koala Offsets
 - MLES Waterways buffer
 - MLES Wetlands buffer
- W1 - Waterway**
- W2 - Waterway**
- W3 - Waterway**

Please read the following notes about this overlay map:
This overlay map only affects you if you are planning to clear native vegetation on your property and your property is located in a High Value Area or Value Offset Area.

Under State Government requirements, planning schemes must identify areas of national, state and local environmental significance where environmental planning controls apply. This overlay map shows land important to the health and resilience of biodiversity of the environment for the Moreton Bay region. There are separate overlay maps which show preferred environmental offset receiving areas and riparian and wetland setbacks.

This map has been prepared using the latest information provided by the state government as well as a number of independent studies commissioned by Council to reflect state and local environmental interests.

It should be noted that not all native trees are captured in this map. Should you be clearing habitat trees outside of the areas captured in this map, refer to planning scheme factsheets or contact council.

Refer to the relevant zone, local plan and/or development codes for requirements associated with this overlay map.

For further information regarding this overlay, please refer to the Environmental Areas information sheet on Council's website (www.moretonbay.qld.gov.au/mbrplanningscheme) or contact council on 3205 0555.

Effective 26 October 2021

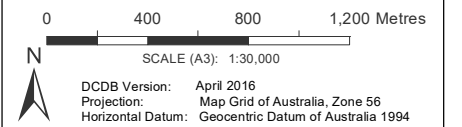

DISCLAIMER: Some of the information shown in this document has been provided to Council from external third parties. Council makes no representation and gives no warranty about the accuracy, reliability, completeness or suitability for any particular purpose of the information. Persons should not rely on the information shown in this document to make any decision with financial or legal implications and should instead rely on their own enquiries. To the full extent that it is able to do so in law, Council disclaims all liability (including liability in negligence) for all costs, losses and damages (including indirect and consequential costs, losses and damages) caused by or arising from anyone using or relying on the information shown in this document for any purpose whatsoever. © Copyright Moreton Bay Regional Council 2021

DCDB (Version April 2016) is reproduced with the permission of the State of Queensland

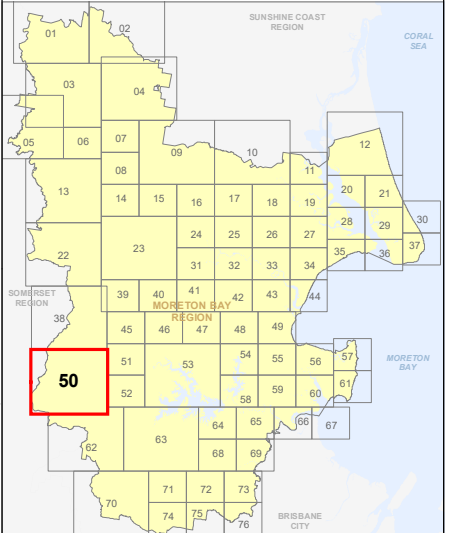

**OM-50 EA
Overlay Map**

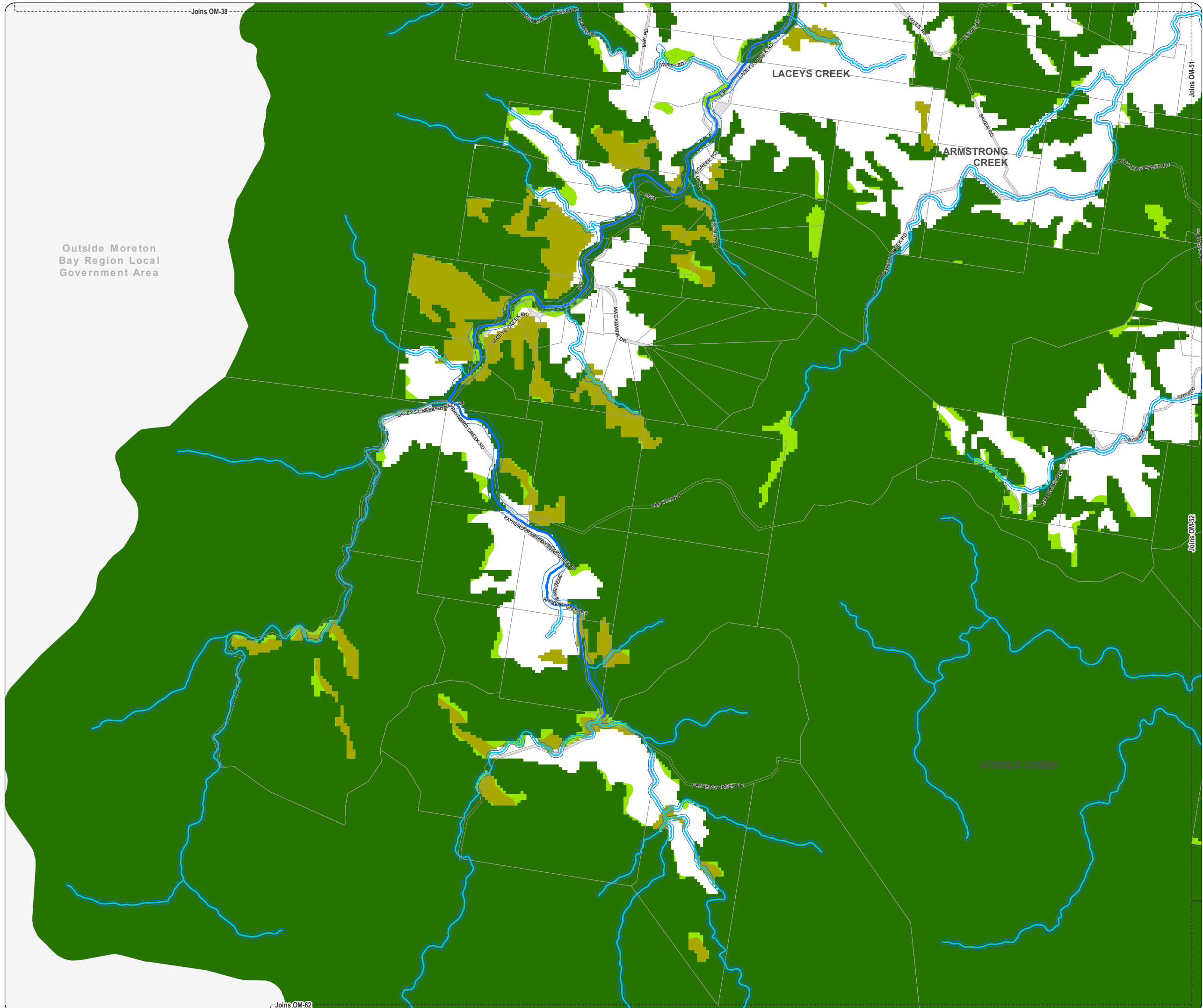

Outside Moreton Bay Region Local Government Area

**PLANNING SCHEME
OVERLAY MAP - ENVIRONMENTAL AREAS**

- Property boundaries
- High Value Area**
 - MSES - Matters of State Environmental Significance
 - MLES - Matters of Local Environmental Significance
 - MLES - Wetlands
- Value Offset Area**
 - MSES - Koala Offsets
 - MLES Waterways buffer
 - MLES Wetlands buffer
 - W1 - Waterway
 - W2 - Waterway
 - W3 - Waterway

Please read the following notes about this overlay map:

This overlay map only affects you if you are planning to clear native vegetation on your property and your property is located in a High Value Area or Value Offset Area.

Under State Government requirements, planning schemes must identify areas of national, state and local environmental significance where environmental planning controls apply. This overlay map shows land important to the health and resilience of biodiversity of the environment for the Moreton Bay region. There are separate overlay maps which show preferred environmental offset receiving areas and riparian and wetland setbacks.

This map has been prepared using the latest information provided by the state government as well as a number of independent studies commissioned by Council to reflect state and local environmental interests.

It should be noted that not all native trees are captured in this map. Should you be clearing habitat trees outside of the areas captured in this map, refer to planning scheme factsheets or contact council.

Refer to the relevant zone, local plan and/or development codes for requirements associated with this overlay map.

For further information regarding this overlay, please refer to the Environmental Areas information sheet on Council's website (www.moretonbay.qld.gov.au/mbr/planningscheme) or contact council on 3205 0555.

Effective 26 October 2021

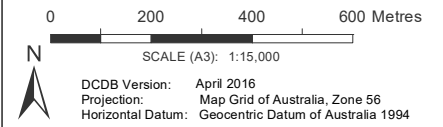

DISCLAIMER: Some of the information shown in this document has been provided to Council from external third parties. Council makes no representation and gives no warranty about the accuracy, reliability, completeness or suitability for any particular purpose of the information. Persons should not rely on the information shown in this document to make any decision with financial or legal implications and should instead rely on their own enquiries. To the full extent that it is able to do so in law, Council disclaims all liability (including liability in negligence) for all costs, losses and damages (including indirect and consequential costs, losses and damages) caused by or arising from anyone using or relying on the information shown in this document for any purpose whatsoever. © Copyright Moreton Bay Regional Council 2021

DCDB (Version April 2016) is reproduced with the permission of the State of Queensland

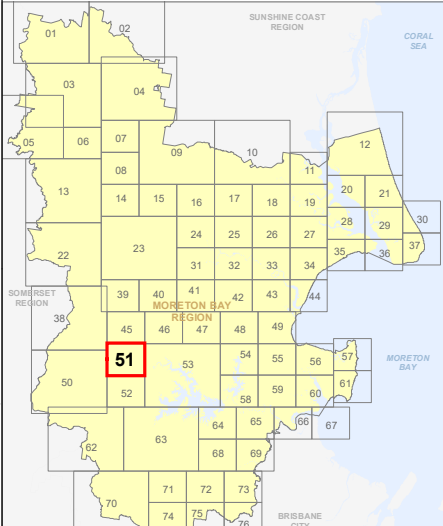

**OM-51 EA
Overlay Map**

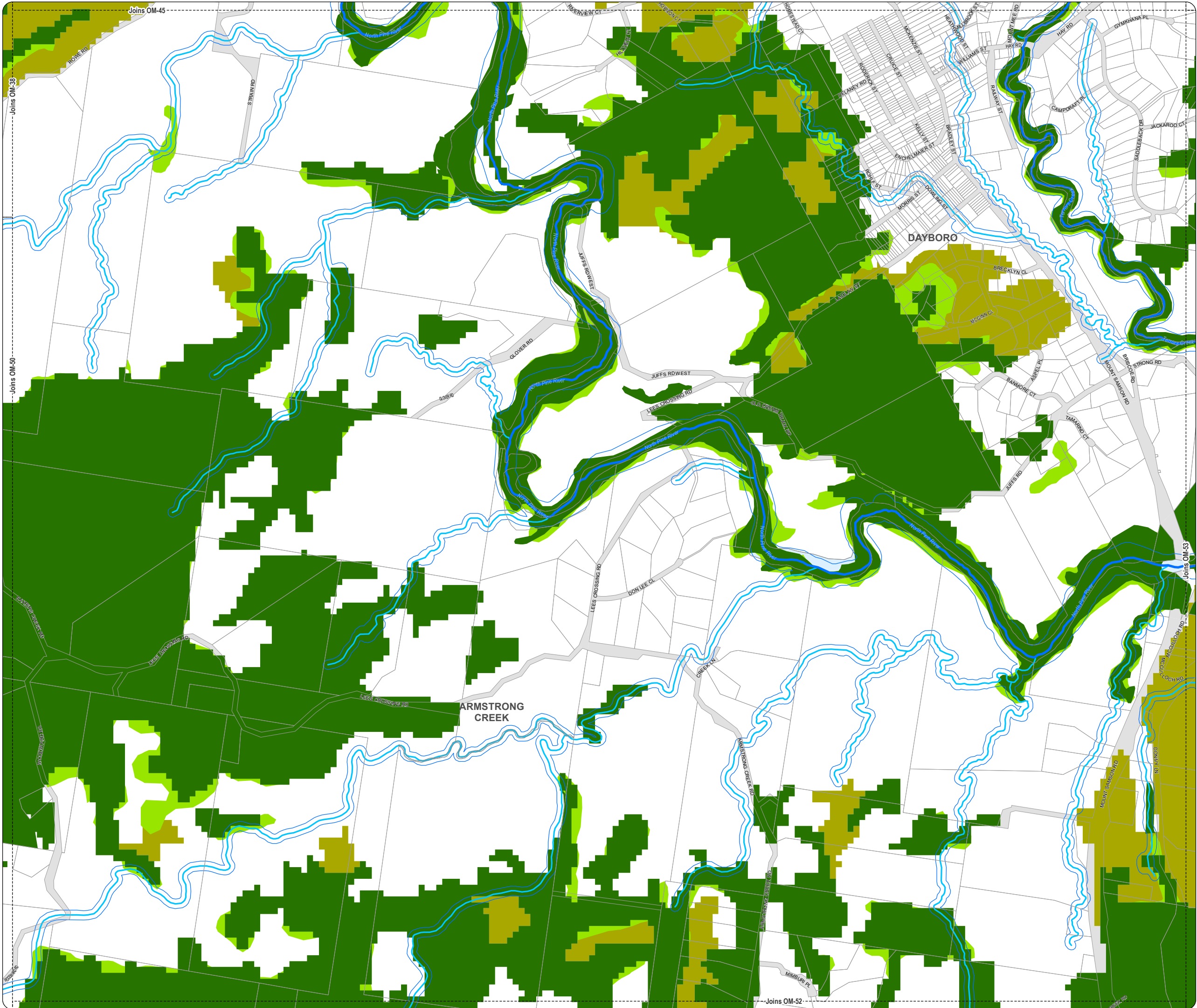

**PLANNING SCHEME
OVERLAY MAP - ENVIRONMENTAL AREAS**

- Property boundaries
- High Value Area**
 - MSES - Matters of State Environmental Significance
 - MLES - Matters of Local Environmental Significance
 - MLES - Wetlands
- Value Offset Area**
 - MSES - Koala Offsets
 - MLES Waterways buffer
 - MLES Wetlands buffer
 - W1 - Waterway
 - W2 - Waterway
 - W3 - Waterway

Please read the following notes about this overlay map:

This overlay map only affects you if you are planning to clear native vegetation on your property and your property is located in a High Value Area or Value Offset Area.

Under **State Government** requirements, planning schemes must identify areas of national, state and local environmental significance where environmental planning controls apply. This overlay map shows land important to the health and resilience of biodiversity of the environment for the Moreton Bay region. There are separate overlay maps which show preferred environmental offset receiving areas and riparian and wetland setbacks.

This map has been prepared using the latest information provided by the state government as well as a number of independent studies commissioned by Council to reflect state and local environmental interests.

It should be noted that not all native trees are captured in this map. Should you be clearing habitat trees outside of the areas captured in this map, refer to planning scheme factsheets or contact council.

Refer to the relevant zone, local plan and/or development codes for requirements associated with this overlay map.

For further information regarding this overlay, please refer to the Environmental Areas information sheet on Council's website (www.moretonbay.qld.gov.au/mbrplanningscheme) or contact council on 3205 0555.

Effective 26 October 2021

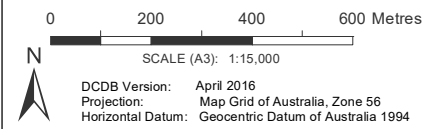

DISCLAIMER: Some of the information shown in this document has been provided to Council from external third parties. Council makes no representation and gives no warranty about the accuracy, reliability, completeness or suitability for any particular purpose of the information. Persons should not rely on the information shown in this document to make any decision with financial or legal implications and should instead rely on their own enquiries. To the full extent that it is able to do so in law, Council disclaims all liability (including liability in negligence) for all costs, losses and damages (including indirect and consequential costs, losses and damages) caused by or arising from anyone using or relying on the information shown in this document for any purpose whatsoever. © Copyright Moreton Bay Regional Council 2021

DCDB (Version April 2016) is reproduced with the permission of the State of Queensland

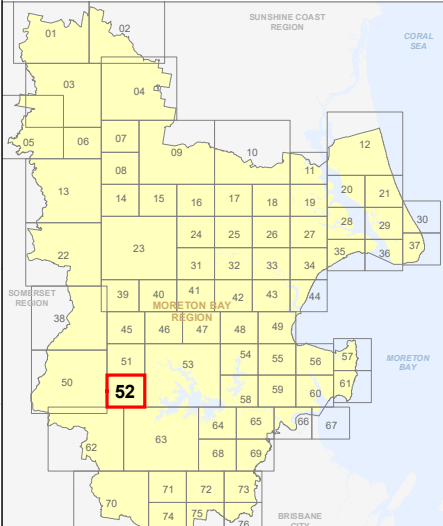

**OM-52 EA
Overlay Map**

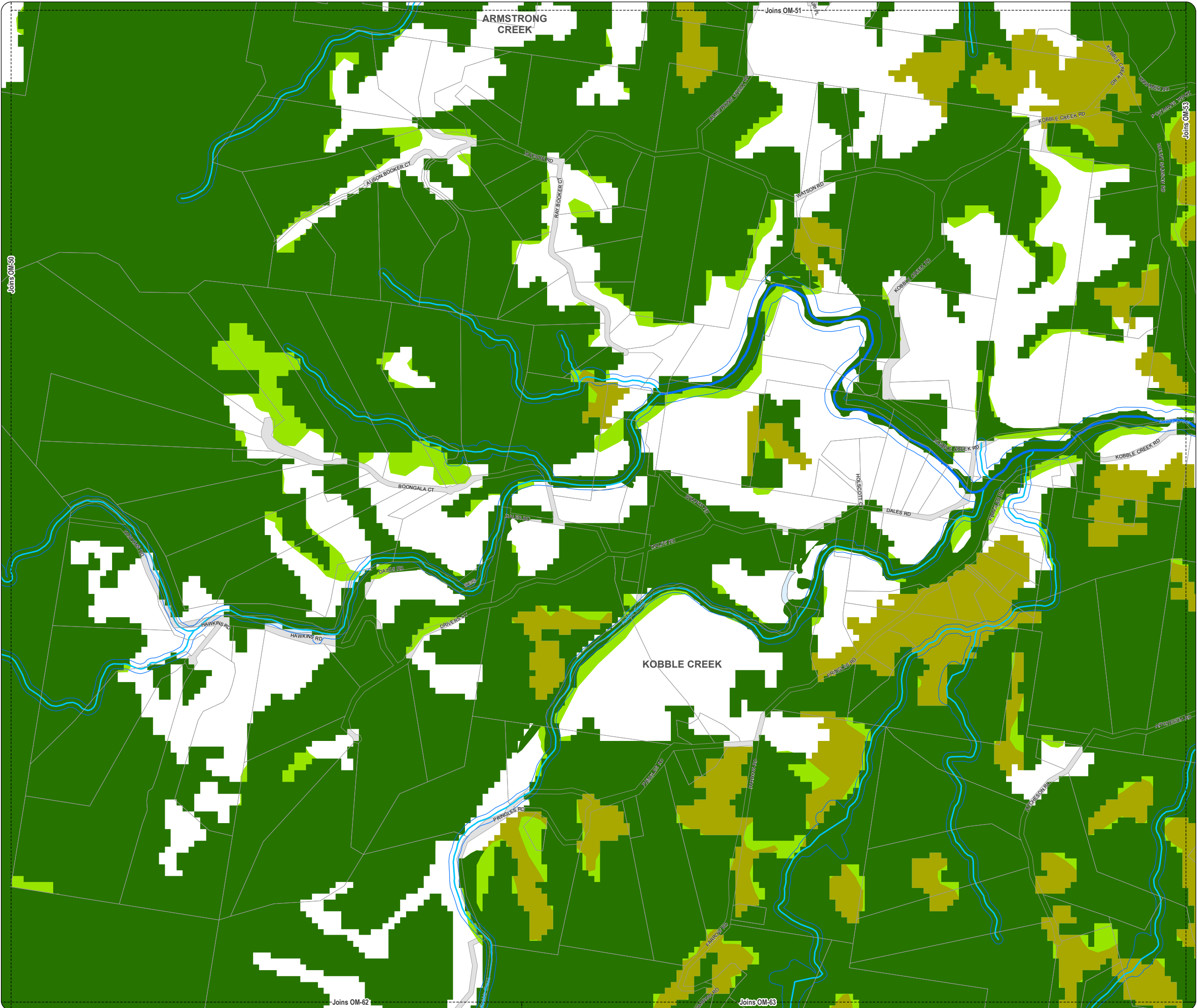

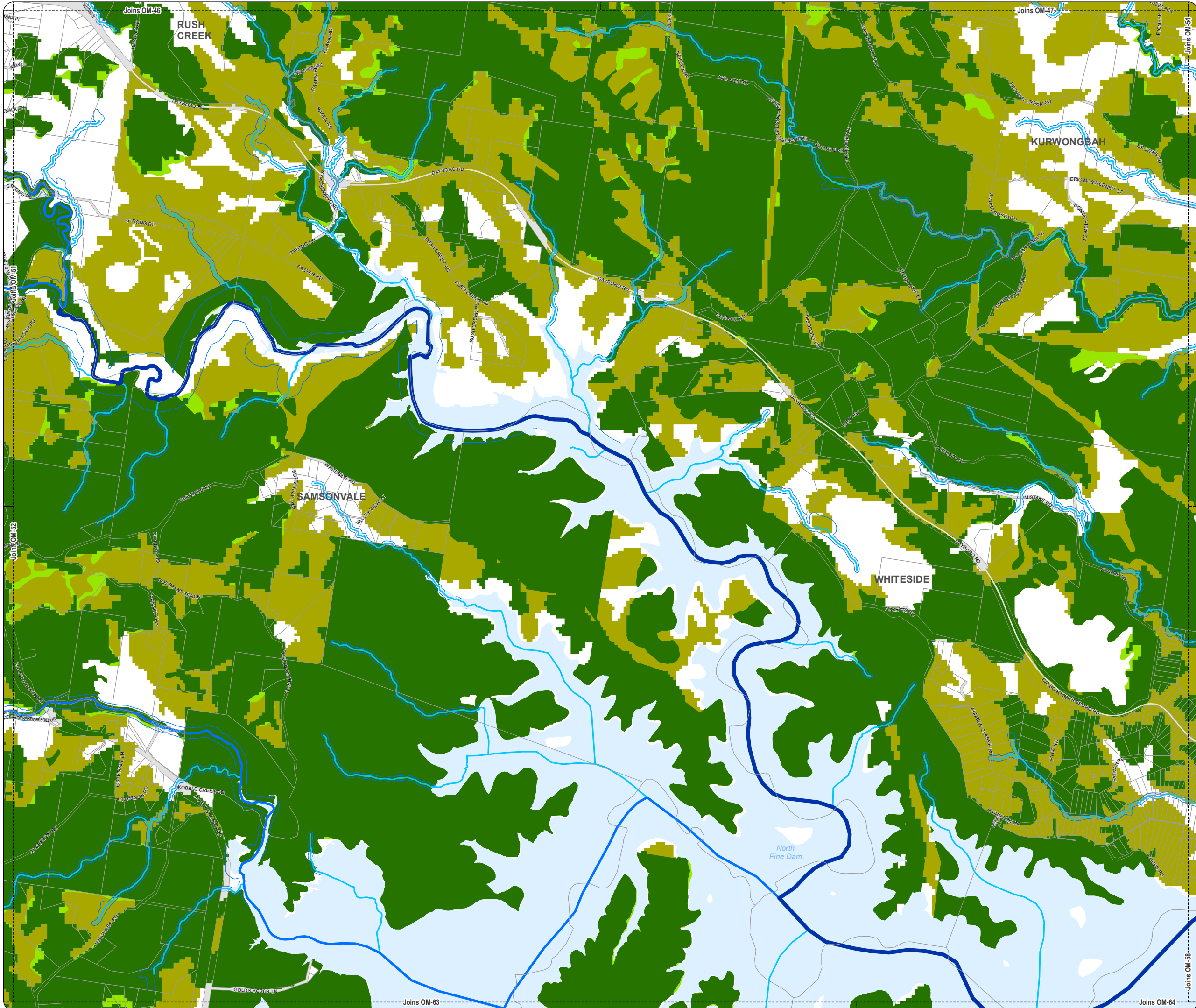

PLANNING SCHEME
OVERLAY MAP - ENVIRONMENTAL AREAS

- Property boundaries
- High Value Area**
 - MSES - Matters of State Environmental Significance
 - MLES - Matters of Local Environmental Significance
 - MLES - Wetlands
- Value Offset Area**
 - MSES - Koala Offsets
 - MLES Waterways buffer
 - MLES Wetlands buffer
- Waterway**
 - W1 - Waterway
 - W2 - Waterway
 - W3 - Waterway

Please read the following notes about this overlay map:
This overlay map only affects you if you are planning to clear native vegetation on your property and your property is located in a High Value Area or Value Offset Area.

Under State Government requirements, planning schemes must identify areas of national, state and local environmental significance where environmental planning controls apply. This overlay map shows land important to the health and resilience of biodiversity of the environment for the Moreton Bay region. There are separate overlay maps which show preferred environmental offset receiving areas and riparian and wetland setbacks.

This map has been prepared using the latest information provided by the state government as well as a number of independent studies commissioned by Council to reflect state and local environmental interests.

It should be noted that not all native trees are captured in this map. Should you be clearing habitat trees outside of the areas captured in this map, refer to planning scheme factsheets or contact council.

Refer to the relevant zone, local plan and/or development codes for requirements associated with this overlay map.

For further information regarding this overlay, please refer to the Environmental Areas information sheet on Council's website (www.moretonbay.qld.gov.au/mbrplanningscheme) or contact council on 3205 0555.

Effective 26 October 2021

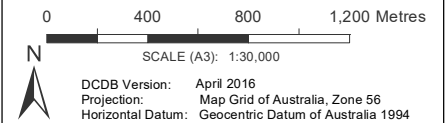





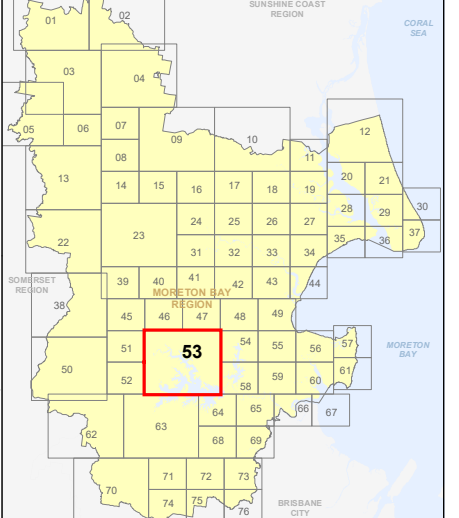



DISCLAIMER: Some of the information shown in this document has been provided to Council from external third parties. Council makes no representation and gives no warranty about the accuracy, reliability, completeness or suitability for any particular purpose of the information. Persons should not rely on the information shown in this document to make any decision with financial or legal implications and should instead rely on their own enquiries. To the full extent that it is able to do so in law, Council disclaims all liability (including liability in negligence) for all costs, losses and damages (including indirect and consequential costs, losses and damages) caused by or arising from anyone using or relying on the information shown in this document for any purpose whatsoever. © Copyright Moreton Bay Regional Council 2021

DCDB (Version April 2016) is reproduced with the permission of the State of Queensland



OM-53 EA
Overlay Map

**PLANNING SCHEME
OVERLAY MAP - ENVIRONMENTAL AREAS**

-  Property boundaries
- High Value Area**
 -  MSES - Matters of State Environmental Significance
 -  MLES - Matters of Local Environmental Significance
 -  MLES - Wetlands
- Value Offset Area**
 -  MSES - Koala Offsets
 -  MLES Waterways buffer
 -  MLES Wetlands buffer
 -  W1 - Waterway
 -  W2 - Waterway
 -  W3 - Waterway

Please read the following notes about this overlay map:
This overlay map only affects you if you are planning to clear native vegetation on your property and your property is located in a High Value Area or Value Offset Area.

Under State Government requirements, planning schemes must identify areas of national, state and local environmental significance where environmental planning controls apply. This overlay map shows land important to the health and resilience of biodiversity of the environment for the Moreton Bay region. There are separate overlay maps which show preferred environmental offset receiving areas and riparian and wetland setbacks.

This map has been prepared using the latest information provided by the state government as well as a number of independent studies commissioned by Council to reflect state and local environmental interests.

It should be noted that not all native trees are captured in this map. Should you be clearing habitat trees outside of the areas captured in this map, refer to planning scheme factsheets or contact council.

Refer to the relevant zone, local plan and/or development codes for requirements associated with this overlay map.

For further information regarding this overlay, please refer to the Environmental Areas information sheet on Council's website (www.moretonbay.qld.gov.au/mbrplanningscheme) or contact council on 3205 0555.

Effective 26 October 2021

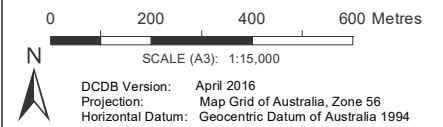

DISCLAIMER: Some of the information shown in this document has been provided to Council from external third parties. Council makes no representation and gives no warranty about the accuracy, reliability, completeness or suitability for any particular purpose of the information. Persons should not rely on the information shown in this document to make any decision with financial or legal implications and should instead rely on their own enquiries. To the full extent that it is able to do so in law, Council disclaims all liability (including liability in negligence) for all costs, losses and damages (including indirect and consequential costs, losses and damages) caused by or arising from anyone using or relying on the information shown in this document for any purpose whatsoever. © Copyright Moreton Bay Regional Council 2021

DCDB (Version April 2016) is reproduced with the permission of the State of Queensland

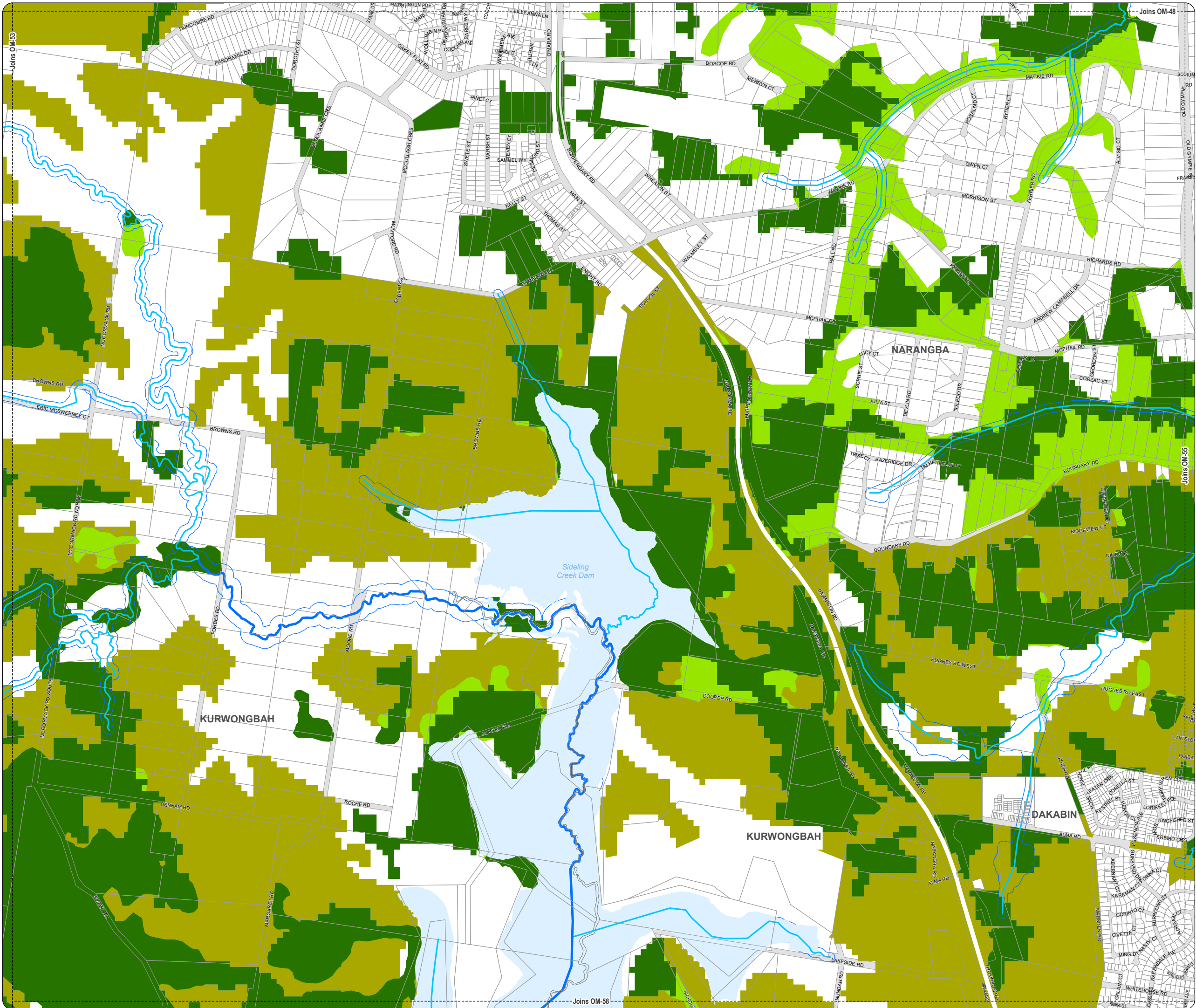
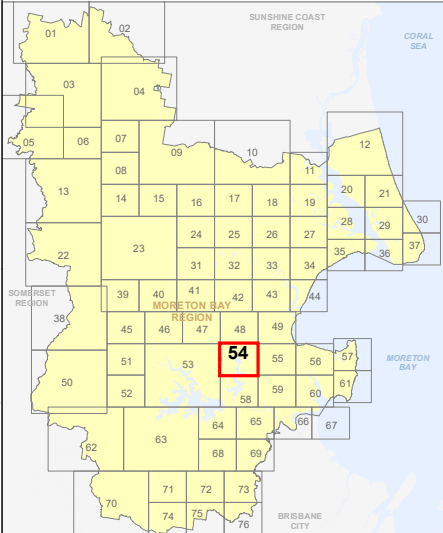

PLANNING SCHEME
OVERLAY MAP - ENVIRONMENTAL AREAS

- Property boundaries
- High Value Area**
 - MSES - Matters of State Environmental Significance
 - MLES - Matters of Local Environmental Significance
 - MLES - Wetlands
- Value Offset Area**
 - MSES - Koala Offsets
 - MLES Waterways buffer
 - MLES Wetlands buffer
 - W1 - Waterway
 - W2 - Waterway
 - W3 - Waterway

Please read the following notes about this overlay map:
This overlay map only affects you if you are planning to clear native vegetation on your property and your property is located in a High Value Area or Value Offset Area.

Under State Government requirements, planning schemes must identify areas of national, state and local environmental significance where environmental planning controls apply. This overlay map shows land important to the health and resilience of biodiversity of the environment for the Moreton Bay region. There are separate overlay maps which show preferred environmental offset receiving areas and riparian and wetland setbacks.

This map has been prepared using the latest information provided by the state government as well as a number of independent studies commissioned by Council to reflect state and local environmental interests.

It should be noted that not all native trees are captured in this map. Should you be clearing habitat trees outside of the areas captured in this map, refer to planning scheme factsheets or contact council.

Refer to the relevant zone, local plan and/or development codes for requirements associated with this overlay map.

For further information regarding this overlay, please refer to the Environmental Areas information sheet on Council's website (www.moretonbay.qld.gov.au/mbrplanningscheme) or contact council on 3205 0555.

Effective 26 October 2021

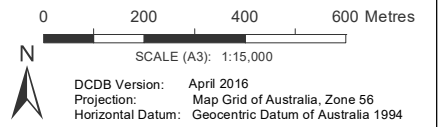

DISCLAIMER: Some of the information shown in this document has been provided to Council from external third parties. Council makes no representation and gives no warranty about the accuracy, reliability, completeness or suitability for any particular purpose of the information. Persons should not rely on the information shown in this document to make any decision with financial or legal implications and should instead rely on their own enquiries. To the full extent that it is able to do so in law, Council disclaims all liability (including liability in negligence) for all costs, losses and damages (including indirect and consequential costs, losses and damages) caused by or arising from anyone using or relying on the information shown in this document for any purpose whatsoever. © Copyright Moreton Bay Regional Council 2021

DCDB (Version April 2016) is reproduced with the permission of the State of Queensland

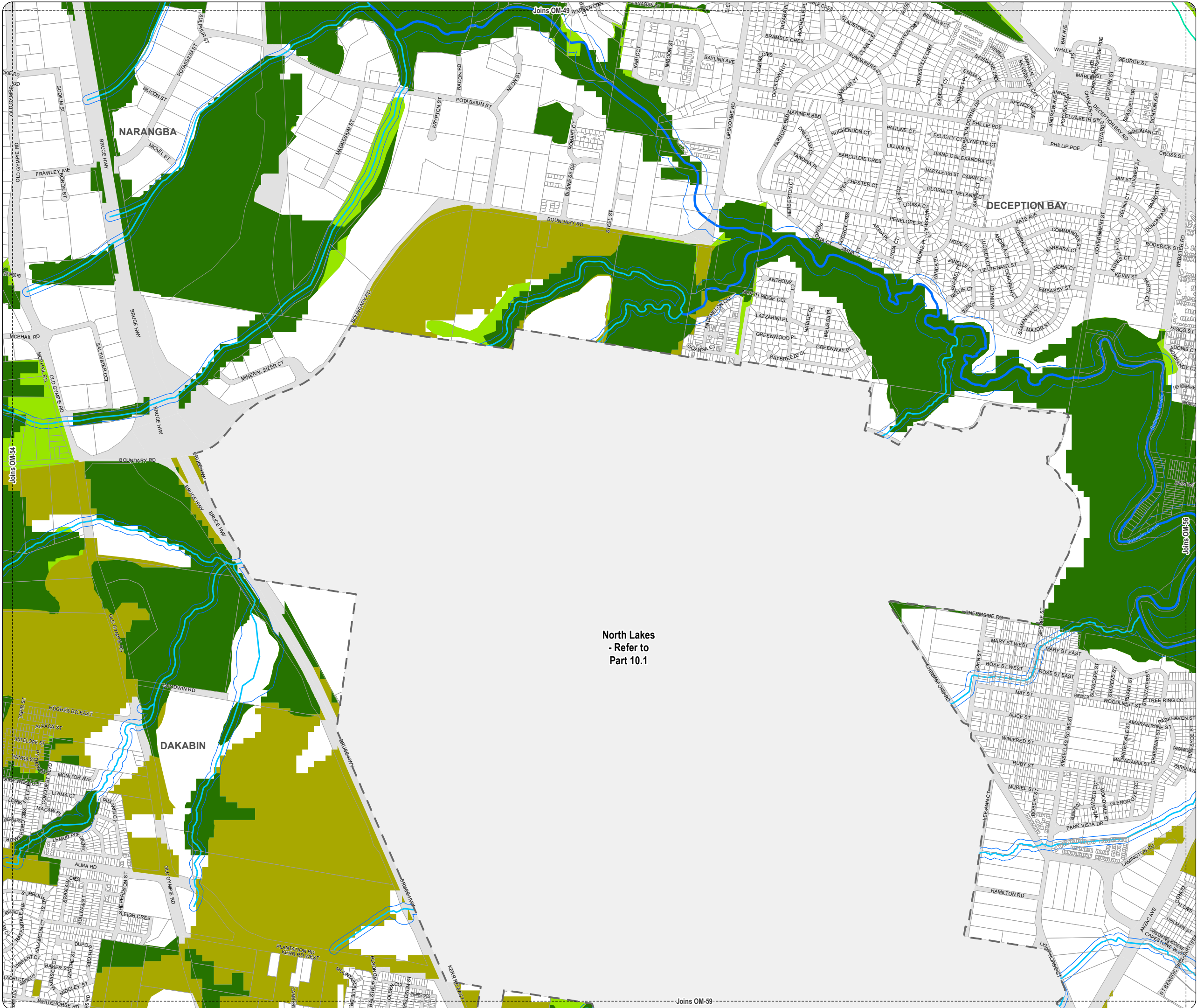
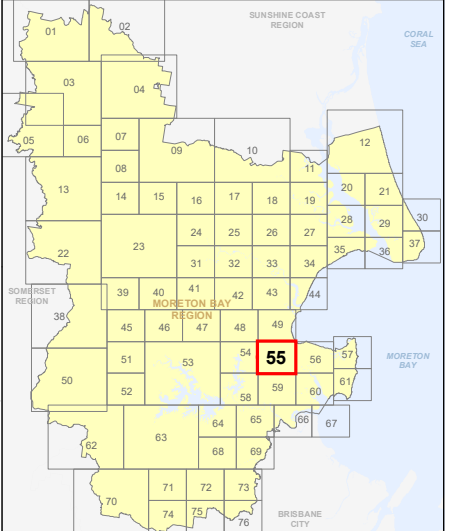

North Lakes
- Refer to
Part 10.1

PLANNING SCHEME
OVERLAY MAP - ENVIRONMENTAL AREAS

- Property boundaries
- High Value Area**
 - MSES - Matters of State Environmental Significance
 - MLES - Matters of Local Environmental Significance
 - MLES - Wetlands
- Value Offset Area**
 - MSES - Koala Offsets
 - MLES Waterways buffer
 - MLES Wetlands buffer
 - W1 - Waterway
 - W2 - Waterway
 - W3 - Waterway

Please read the following notes about this overlay map:
This overlay map only affects you if you are planning to clear native vegetation on your property and your property is located in a High Value Area or Value Offset Area.

Under State Government requirements, planning schemes must identify areas of national, state and local environmental significance where environmental planning controls apply. This overlay map shows land important to the health and resilience of biodiversity of the environment for the Moreton Bay region. There are separate overlay maps which show preferred environmental offset receiving areas and riparian and wetland setbacks.

This map has been prepared using the latest information provided by the state government as well as a number of independent studies commissioned by Council to reflect state and local environmental interests.

It should be noted that not all native trees are captured in this map. Should you be clearing habitat trees outside of the areas captured in this map, refer to planning scheme factsheets or contact council.

Refer to the relevant zone, local plan and/or development codes for requirements associated with this overlay map.

For further information regarding this overlay, please refer to the Environmental Areas information sheet on Council's website (www.moretonbay.qld.gov.au/mbr/planningscheme) or contact council on 3205 0555.

Effective 26 October 2021

0 200 400 600 Metres

DCDB Version: April 2016
Projection: Map Grid of Australia, Zone 56
Horizontal Datum: Geocentric Datum of Australia 1994

DISCLAIMER: Some of the information shown in this document has been provided to Council from external third parties. Council makes no representation and gives no warranty about the accuracy, reliability, completeness or suitability for any particular purpose of the information. Persons should not rely on the information shown in this document to make any decision with financial or legal implications and should instead rely on their own enquiries. To the full extent that it is able to do so in law, Council disclaims all liability (including liability in negligence) for all costs, losses and damages (including indirect and consequential costs, losses and damages) caused by or arising from anyone using or relying on the information shown in this document for any purpose whatsoever. © Copyright Moreton Bay Regional Council 2021



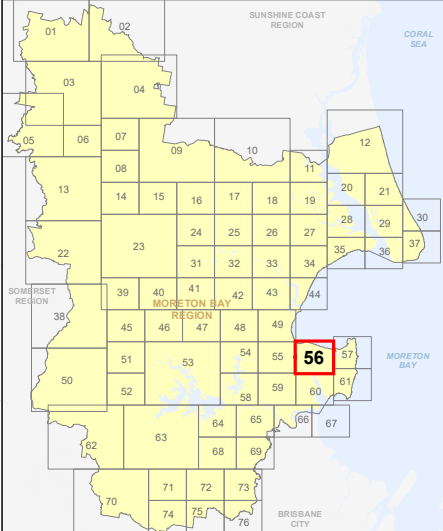



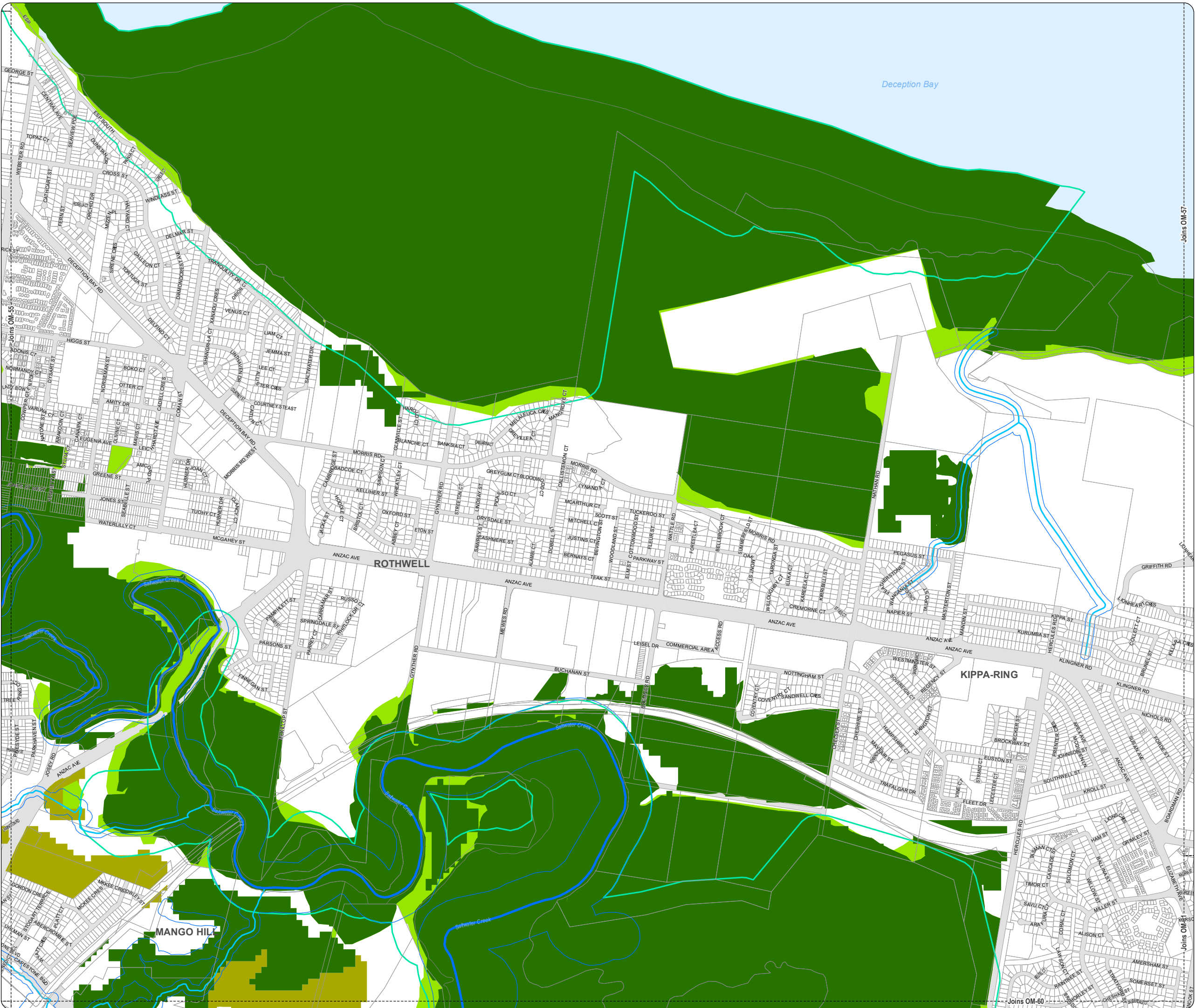



DCDB (Version April 2016) is reproduced with the permission of the State of Queensland



OM-56 EA
Overlay Map



PLANNING SCHEME
OVERLAY MAP - ENVIRONMENTAL AREAS

-  Property boundaries
- High Value Area**
 -  MSE - Matters of State Environmental Significance
 -  MLES - Matters of Local Environmental Significance
 -  MLES - Wetlands
- Value Offset Area**
 -  MSES - Koala Offsets
 -  MLES Waterways buffer
 -  MLES Wetlands buffer
 -  W1 - Waterway
 -  W2 - Waterway
 -  W3 - Waterway

Please read the following notes about this overlay map:
This overlay map only affects you if you are planning to clear native vegetation on your property and your property is located in a High Value Area or Value Offset Area.

Under **State Government** requirements, planning schemes must identify areas of national, state and local environmental significance where environmental planning controls apply. This overlay map shows land important to the health and resilience of biodiversity of the environment for the Moreton Bay region. There are separate overlay maps which show preferred environmental offset receiving areas and riparian and wetland setbacks.

This map has been prepared using the latest information provided by the state government as well as a number of independent studies commissioned by Council to reflect state and local environmental interests.

It should be noted that not all native trees are captured in this map. Should you be clearing habitat trees outside of the areas captured in this map, refer to planning scheme factsheets or contact council.

Refer to the relevant zone, local plan and/or development codes for requirements associated with this overlay map.

For further information regarding this overlay, please refer to the Environmental Areas information sheet on Council's website (www.moretonbay.qld.gov.au/mbrplanningscheme) or contact council on 3205 0555.

Effective 26 October 2021

0 200 400 600 Metres

SCALE (A3): 1:15,000

DCDB Version: April 2016
Projection: Map Grid of Australia, Zone 56
Horizontal Datum: Geocentric Datum of Australia 1994

DISCLAIMER: Some of the information shown in this document has been provided to Council from external third parties. Council makes no representation and gives no warranty about the accuracy, reliability, completeness or suitability for any particular purpose of the information. Persons should not rely on the information shown in this document to make any decision with financial or legal implications and should instead rely on their own enquiries. To the full extent that it is able to do so in law, Council disclaims all liability (including liability in negligence) for all costs, losses and damages (including indirect and consequential costs, losses and damages) caused by or arising from anyone using or relying on the information shown in this document for any purpose whatsoever.
© Copyright Moreton Bay Regional Council 2021

DCDB (Version April 2016) is reproduced with the permission of the State of Queensland

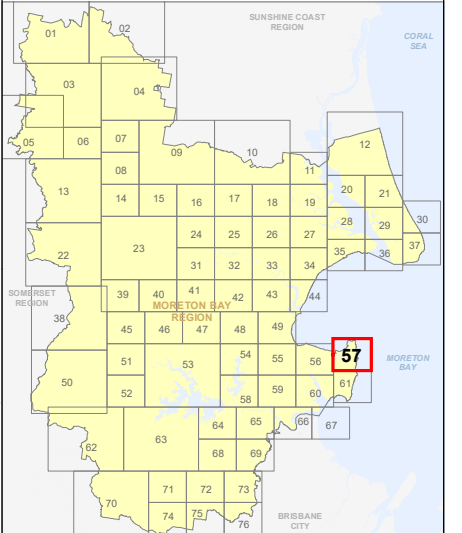

OM-57 EA
Overlay Map

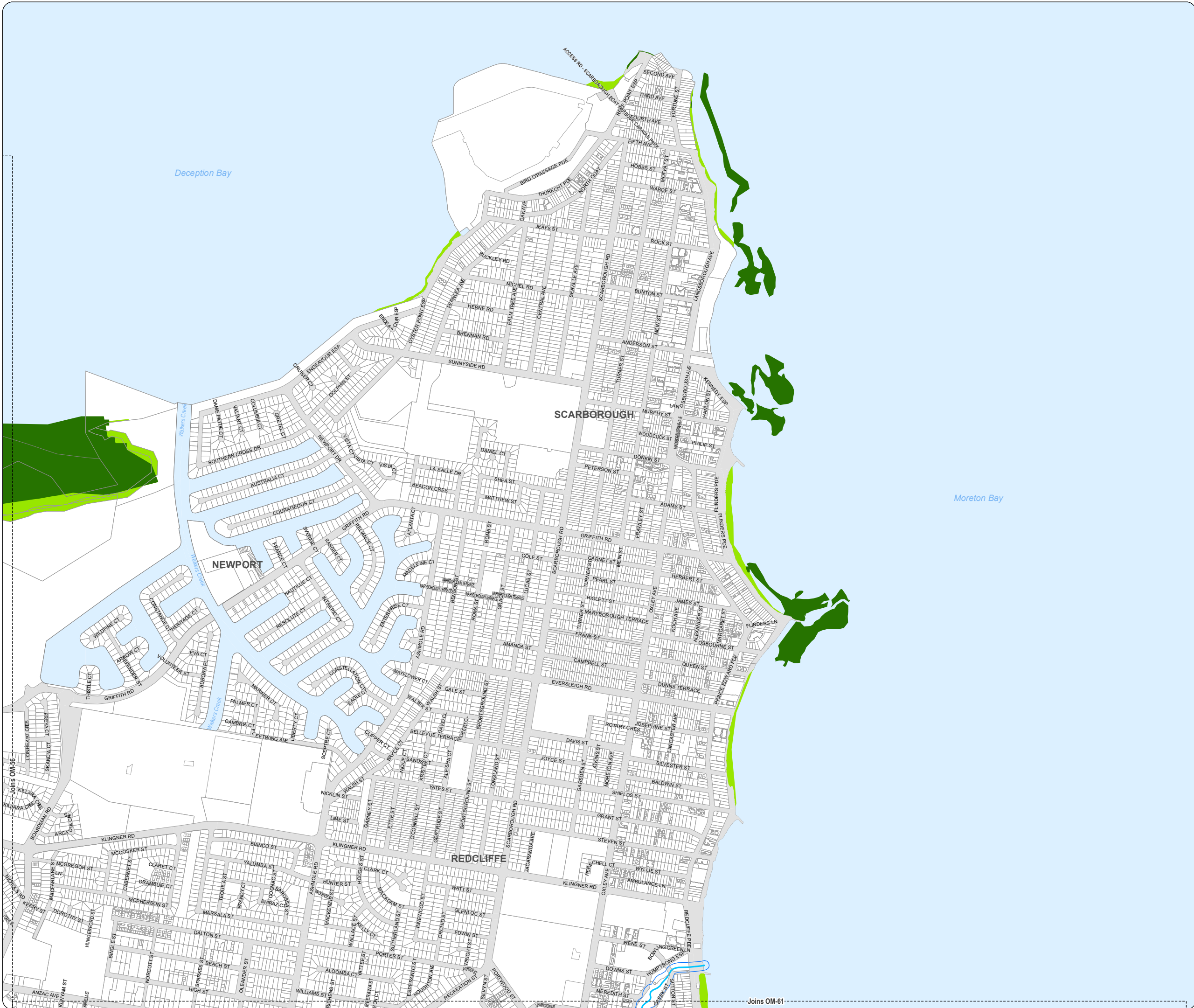

PLANNING SCHEME
OVERLAY MAP - ENVIRONMENTAL AREAS

- Property boundaries
- High Value Area**
 - MSES - Matters of State Environmental Significance
 - MLES - Matters of Local Environmental Significance
 - MLES - Wetlands
- Value Offset Area**
 - MSES - Koala Offsets
 - MLES Waterways buffer
 - MLES Wetlands buffer
 - W1 - Waterway
 - W2 - Waterway
 - W3 - Waterway

Please read the following notes about this overlay map:
This overlay map only affects you if you are planning to clear native vegetation on your property and your property is located in a High Value Area or Value Offset Area.

Under State Government requirements, planning schemes must identify areas of national, state and local environmental significance where environmental planning controls apply. This overlay map shows land important to the health and resilience of biodiversity of the environment for the Moreton Bay region. There are separate overlay maps which show preferred environmental offset receiving areas and riparian and wetland setbacks.

This map has been prepared using the latest information provided by the state government as well as a number of independent studies commissioned by Council to reflect state and local environmental interests.

It should be noted that not all native trees are captured in this map. Should you be clearing habitat trees outside of the areas captured in this map, refer to planning scheme factsheets or contact council.

Refer to the relevant zone, local plan and/or development codes for requirements associated with this overlay map.

For further information regarding this overlay, please refer to the Environmental Areas information sheet on Council's website (www.moretonbay.qld.gov.au/mbrplanningscheme) or contact council on 3205 0555.

Effective 26 October 2021

0 200 400 600 Metres

SCALE (A3): 1:15,000
DCDB Version: April 2016
Projection: Map Grid of Australia, Zone 56
Horizontal Datum: Geocentric Datum of Australia 1994

DISCLAIMER: Some of the information shown in this document has been provided to Council from external third parties. Council makes no representation and gives no warranty about the accuracy, reliability, completeness or suitability for any particular purpose of the information. Persons should not rely on the information shown in this document to make any decision with financial or legal implications and should instead rely on their own enquiries. To the full extent that it is able to do so in law, Council disclaims all liability (including liability in negligence) for all costs, losses and damages (including indirect and consequential costs, losses and damages) caused by or arising from anyone using or relying on the information shown in this document for any purpose whatsoever. © Copyright Moreton Bay Regional Council 2021

DCDB (Version April 2016) is reproduced with the permission of the State of Queensland

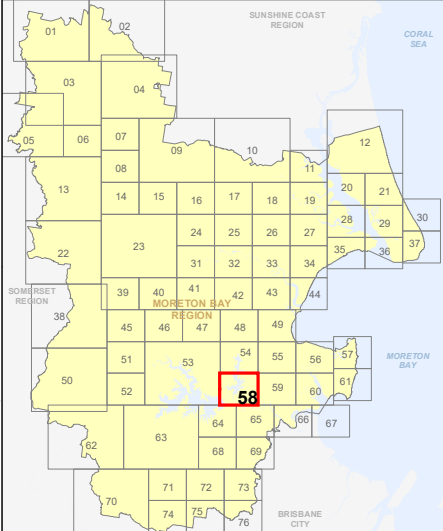

OM-58 EA
Overlay Map

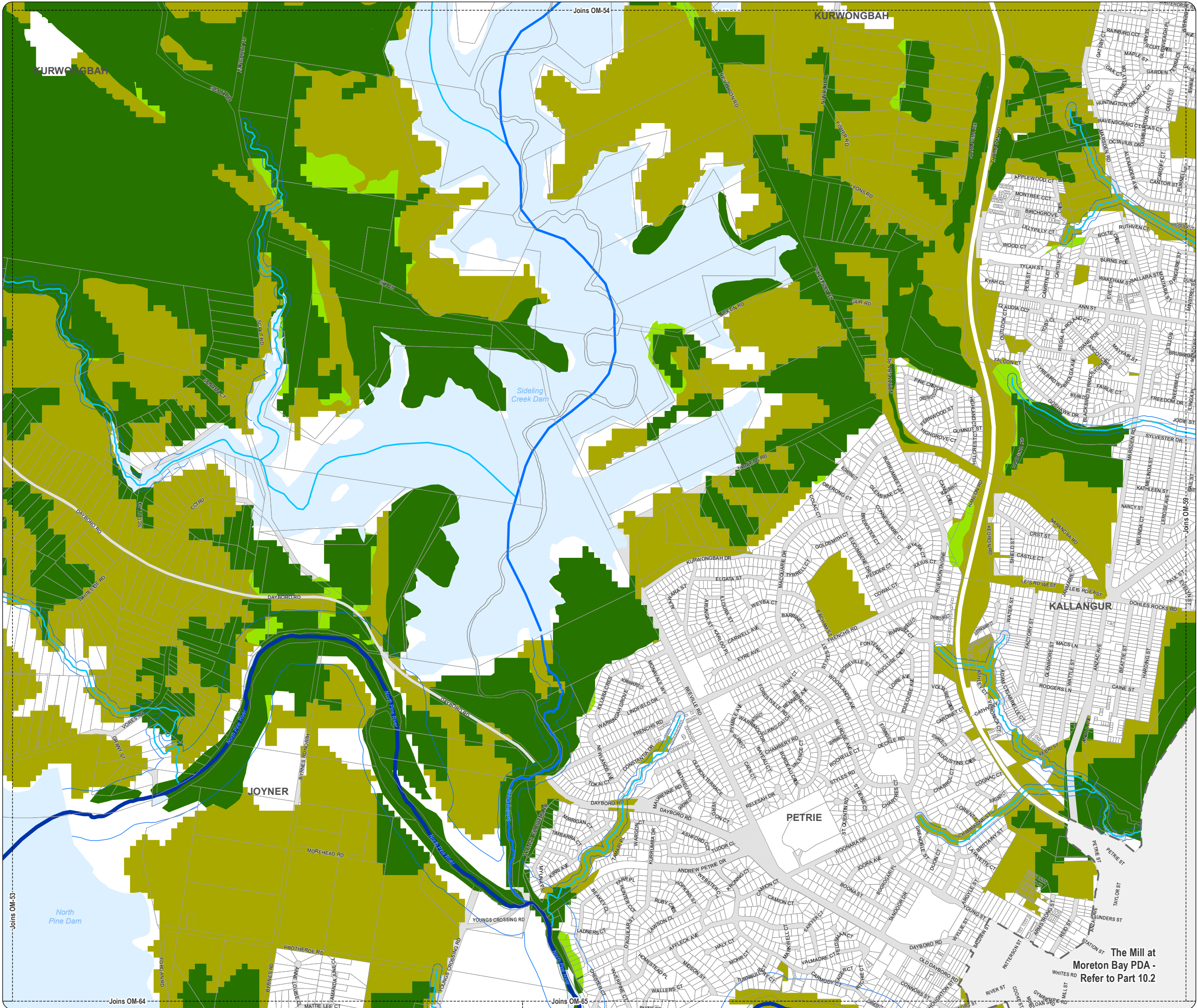

The Mill at
Moreton Bay PDA -
Refer to Part 10.2

PLANNING SCHEME
OVERLAY MAP - ENVIRONMENTAL AREAS

- Property boundaries
- High Value Area**
 - MSES - Matters of State Environmental Significance
 - MLES - Matters of Local Environmental Significance
 - MLES - Wetlands
- Value Offset Area**
 - MSES - Koala Offsets
 - MLES Waterways buffer
 - MLES Wetlands buffer
 - W1 - Waterway
 - W2 - Waterway
 - W3 - Waterway

Please read the following notes about this overlay map:
This overlay map only affects you if you are planning to clear native vegetation on your property and your property is located in a High Value Area or Value Offset Area.

Under State Government requirements, planning schemes must identify areas of national, state and local environmental significance where environmental planning controls apply. This overlay map shows land important to the health and resilience of biodiversity of the environment for the Moreton Bay region. There are separate overlay maps which show preferred environmental offset receiving areas and riparian and wetland setbacks.

This map has been prepared using the latest information provided by the state government as well as a number of independent studies commissioned by Council to reflect state and local environmental interests.

It should be noted that not all native trees are captured in this map. Should you be clearing habitat trees outside of the areas captured in this map, refer to planning scheme factsheets or contact council.

Refer to the relevant zone, local plan and/or development codes for requirements associated with this overlay map.

For further information regarding this overlay, please refer to the Environmental Areas Information sheet on Council's website (www.moretonbay.qld.gov.au/mbr/planningscheme) or contact council on 3205 0555.

Effective 26 October 2021

0 200 400 600 Metres

SCALE (A3): 1:15,000
DCDB Version: April 2016
Projection: Map Grid of Australia, Zone 56
Horizontal Datum: Geocentric Datum of Australia 1994

DISCLAIMER: Some of the information shown in this document has been provided to Council from external third parties. Council makes no representation and gives no warranty about the accuracy, reliability, completeness or suitability for any particular purpose of the information. Persons should not rely on the information shown in this document to make any decision with financial or legal implications and should instead rely on their own enquiries. To the full extent that it is able to do so in law, Council disclaims all liability (including liability in negligence) for all costs, losses and damages (including indirect and consequential costs, losses and damages) caused by or arising from anyone using or relying on the information shown in this document for any purpose whatsoever. © Copyright Moreton Bay Regional Council 2021

DCDB (Version April 2016) is reproduced with the permission of the State of Queensland

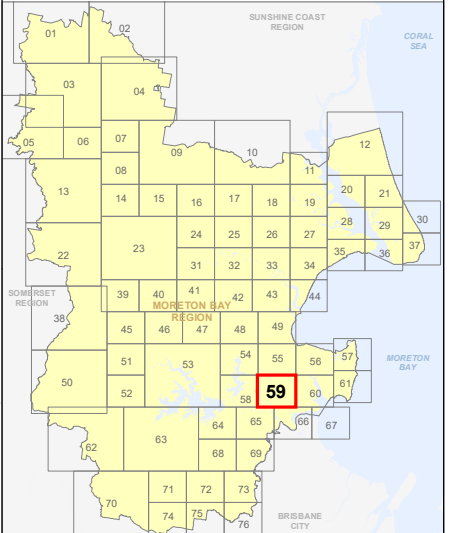



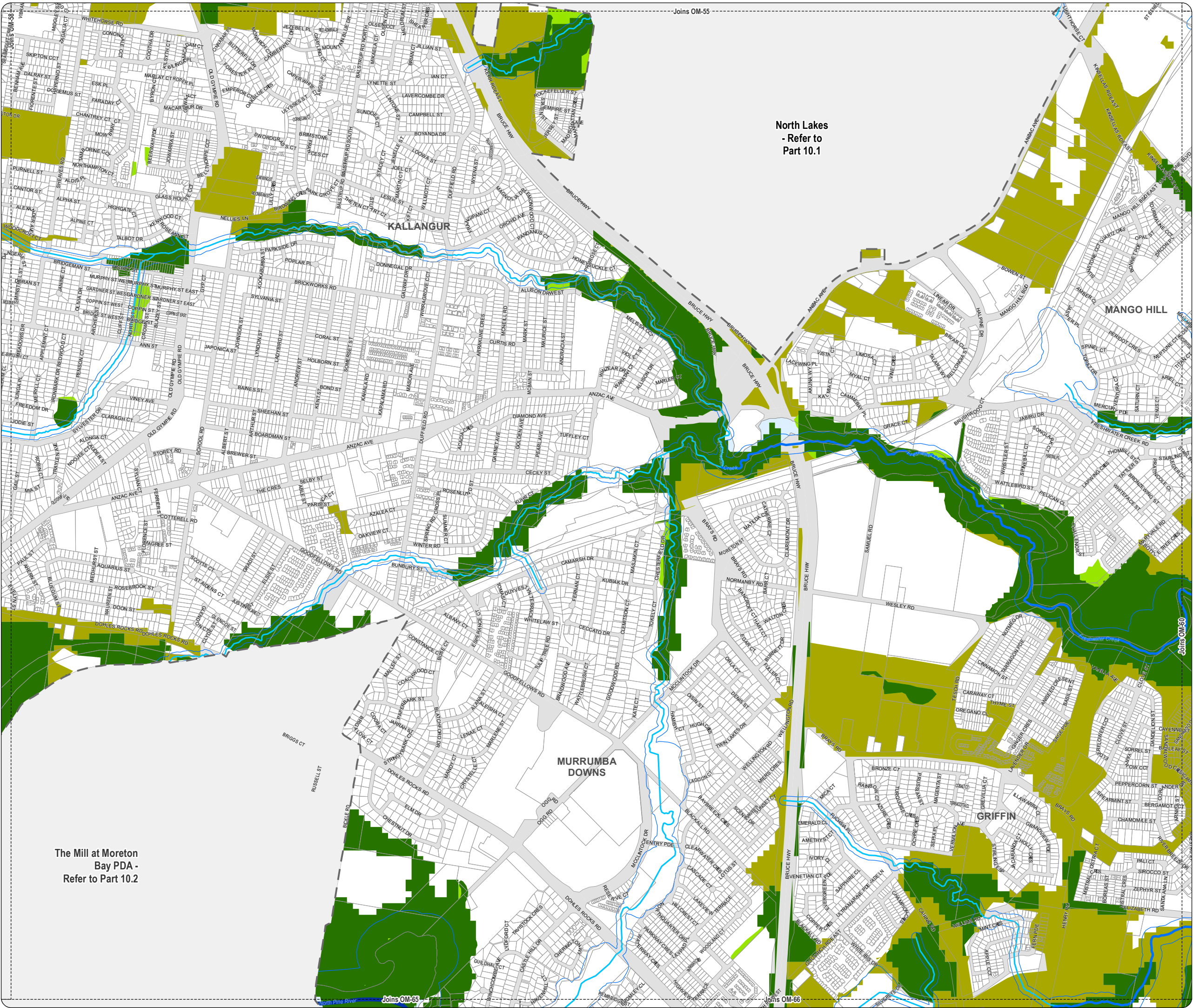







OM-59 EA
Overlay Map



North Lakes
- Refer to
Part 10.1

The Mill at Moreton
Bay PDA -
Refer to Part 10.2

**PLANNING SCHEME
OVERLAY MAP - ENVIRONMENTAL AREAS**

-  Property boundaries
- High Value Area**
-  MSES - Matters of State Environmental Significance
-  MLES - Matters of Local Environmental Significance
-  MLES - Wetlands
- Value Offset Area**
-  MSES - Koala Offsets
-  MLES Waterways buffer
-  MLES Wetlands buffer
-  W1 - Waterway
-  W2 - Waterway
-  W3 - Waterway

Please read the following notes about this overlay map:
This overlay map only affects you if you are planning to clear native vegetation on your property and your property is located in a High Value Area or Value Offset Area.

Under **State Government** requirements, planning schemes must identify areas of national, state and local environmental significance where environmental planning controls apply. This overlay map shows land important to the health and resilience of biodiversity of the environment for the Moreton Bay region. There are separate overlay maps which show preferred environmental offset receiving areas and riparian and wetland setbacks.

This map has been prepared using the latest information provided by the state government as well as a number of independent studies commissioned by Council to reflect state and local environmental interests.

It should be noted that not all native trees are captured in this map. Should you be clearing habitat trees outside of the areas captured in this map, refer to planning scheme factsheets or contact council.

Refer to the relevant zone, local plan and/or development codes for requirements associated with this overlay map.

For further information regarding this overlay, please refer to the Environmental Areas information sheet on Council's website (www.moretonbay.qld.gov.au/mbrplanningscheme) or contact council on 3205 0555.

Effective 26 October 2021

0 200 400 600 Metres

SCALE (A3): 1:15,000
DCDB Version: April 2016
Projection: Map Grid of Australia, Zone 56
Horizontal Datum: Geocentric Datum of Australia 1994

DISCLAIMER: Some of the information shown in this document has been provided to Council from external third parties. Council makes no representation and gives no warranty about the accuracy, reliability, completeness or suitability for any particular purpose of the information. Persons should not rely on the information shown in this document to make any decision with financial or legal implications and should instead rely on their own enquiries. To the full extent that it is able to do so in law, Council disclaims all liability (including liability in negligence) for all costs, losses and damages (including indirect and consequential costs, losses and damages) caused by or arising from anyone using or relying on the information shown in this document for any purpose whatsoever. © Copyright Moreton Bay Regional Council 2021

DCDB (Version April 2016) is reproduced with the permission of the State of Queensland

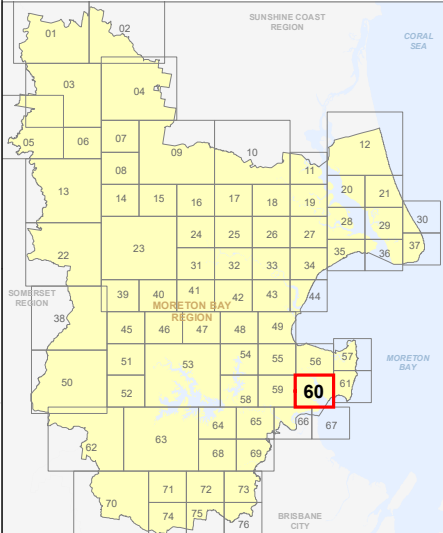

**OM-60 EA
Overlay Map**

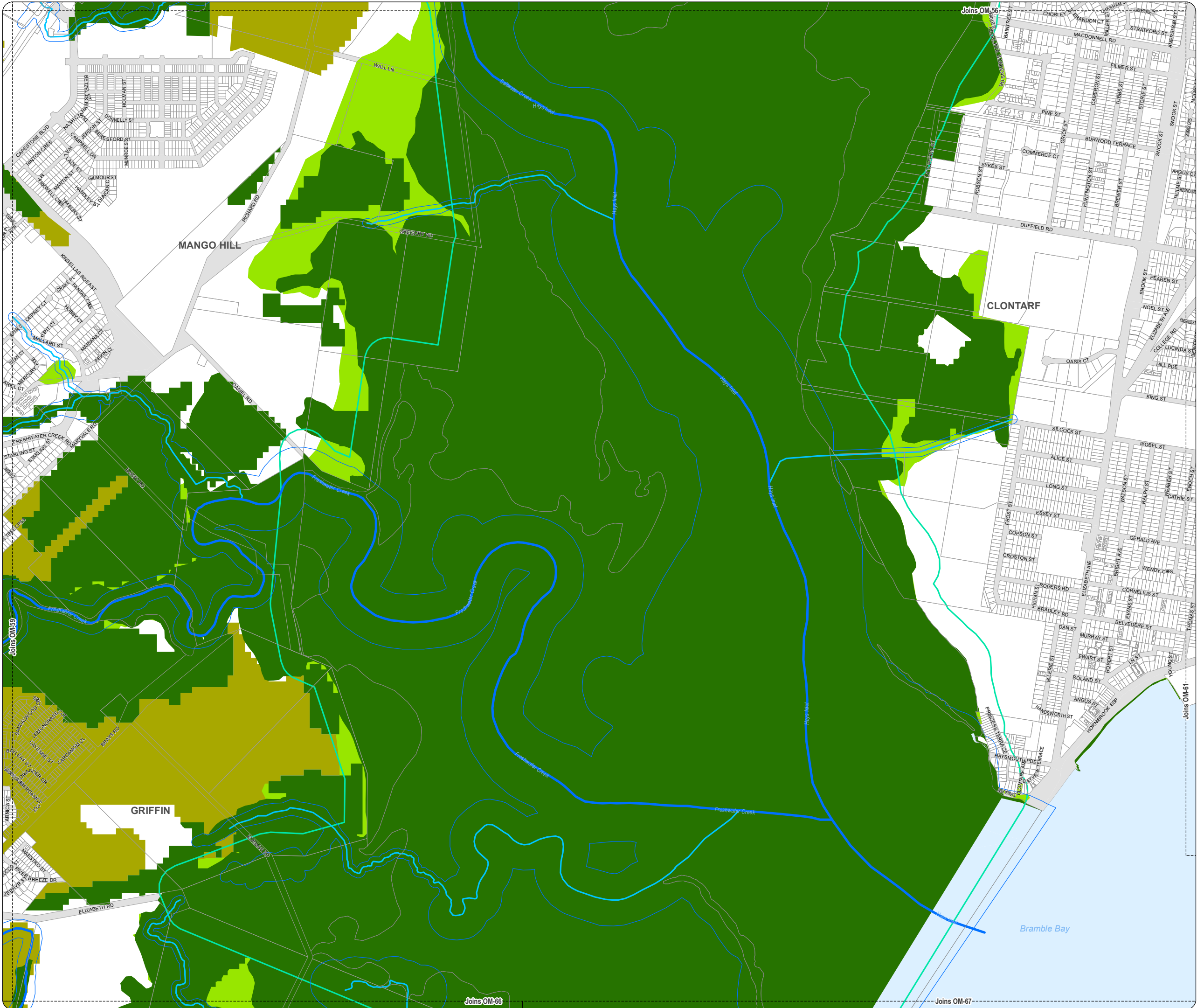

PLANNING SCHEME
OVERLAY MAP - ENVIRONMENTAL AREAS

- Property boundaries
- High Value Area**
 - MSES - Matters of State Environmental Significance
 - MLES - Matters of Local Environmental Significance
 - MLES - Wetlands
- Value Offset Area**
 - MSES - Koala Offsets
 - MLES Waterways buffer
 - MLES Wetlands buffer
 - W1 - Waterway
 - W2 - Waterway
 - W3 - Waterway

Please read the following notes about this overlay map:
This overlay map only affects you if you are planning to clear native vegetation on your property and your property is located in a High Value Area or Value Offset Area.

Under **State Government** requirements, planning schemes must identify areas of national, state and local environmental significance where environmental planning controls apply. This overlay map shows land important to the health and resilience of biodiversity of the environment for the Moreton Bay region. There are separate overlay maps which show preferred environmental offset receiving areas and riparian and wetland setbacks.

This map has been prepared using the latest information provided by the state government as well as a number of independent studies commissioned by Council to reflect state and local environmental interests.

It should be noted that not all native trees are captured in this map. Should you be clearing habitat trees outside of the areas captured in this map, refer to planning scheme factsheets or contact council.

Refer to the relevant zone, local plan and/or development codes for requirements associated with this overlay map.

For further information regarding this overlay, please refer to the Environmental Areas information sheet on Council's website (www.moretonbay.qld.gov.au/mbrplanningscheme) or contact council on 3205 0555.

Effective 26 October 2021

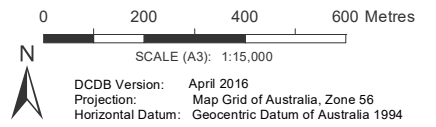

DISCLAIMER: Some of the information shown in this document has been provided to Council from external third parties. Council makes no representation and gives no warranty about the accuracy, reliability, completeness or suitability for any particular purpose of the information. Persons should not rely on the information shown in this document to make any decision with financial or legal implications and should instead rely on their own enquiries. To the full extent that it is able to do so in law, Council disclaims all liability (including liability in negligence) for all costs, losses and damages (including indirect and consequential costs, losses and damages) caused by or arising from anyone using or relying on the information shown in this document for any purpose whatsoever. © Copyright Moreton Bay Regional Council 2021

DCDB (Version April 2016) is reproduced with the permission of the State of Queensland

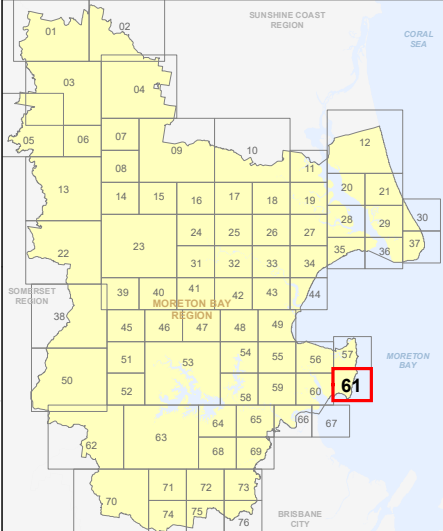

OM-61 EA
Overlay Map

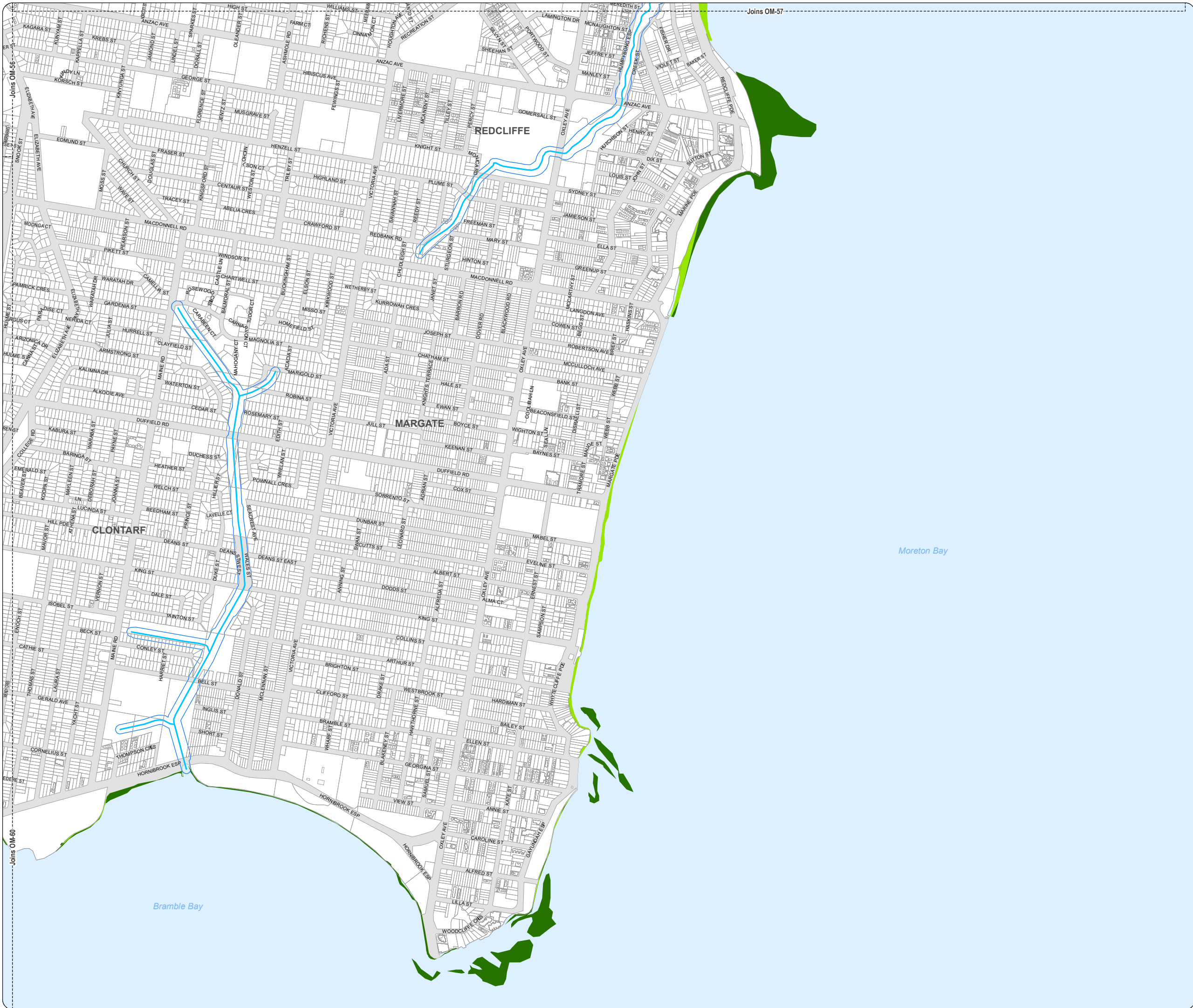

- Property boundaries
- High Value Area**
 - MSES - Matters of State Environmental Significance
 - MLES - Matters of Local Environmental Significance
 - MLES - Wetlands
- Value Offset Area**
 - MSES - Koala Offsets
 - MLES Waterways buffer
 - MLES Wetlands buffer
- W1 - Waterway
- W2 - Waterway
- W3 - Waterway

Please read the following notes about this overlay map:

This overlay map only affects you if you are planning to clear native vegetation on your property and your property is located in a High Value Area or Value Offset Area.

Under **State Government** requirements, planning schemes must identify areas of national, state and local environmental significance where environmental planning controls apply. This overlay map shows land important to the health and resilience of biodiversity of the environment for the Moreton Bay region. There are separate overlay maps which show preferred environmental offset receiving areas and riparian and wetland setbacks.

This map has been prepared using the latest information provided by the state government as well as a number of independent studies commissioned by Council to reflect state and local environmental interests.

It should be noted that not all native trees are captured in this map. Should you be clearing habitat trees outside of the areas captured in this map, refer to planning scheme factsheets or contact council.

Refer to the relevant zone, local plan and/or development codes for requirements associated with this overlay map.

For further information regarding this overlay, please refer to the Environmental Areas information sheet on Council's website (www.moretonbay.qld.gov.au/mbrplanningscheme) or contact council on 3205 0555.

Effective 26 October 2021

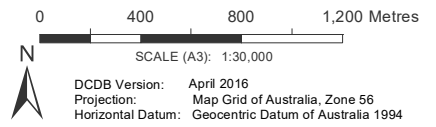

DISCLAIMER: Some of the information shown in this document has been provided to Council from external third parties. Council makes no representation and gives no warranty about the accuracy, reliability, completeness or suitability for any particular purpose of the information. Persons should not rely on the information shown in this document to make any decision with financial or legal implications and should instead rely on their own enquiries. To the full extent that it is able to do so in law, Council disclaims all liability (including liability in negligence) for all costs, losses and damages (including indirect and consequential costs, losses and damages) caused by or arising from anyone using or relying on the information shown in this document for any purpose whatsoever. © Copyright Moreton Bay Regional Council 2021

DCDB (Version April 2016) is reproduced with the permission of the State of Queensland

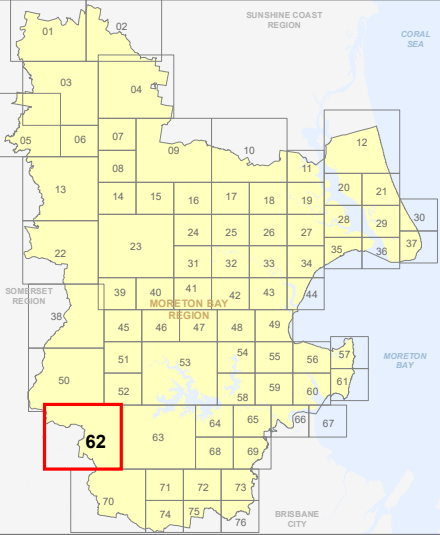

OM-62 EA
Overlay Map

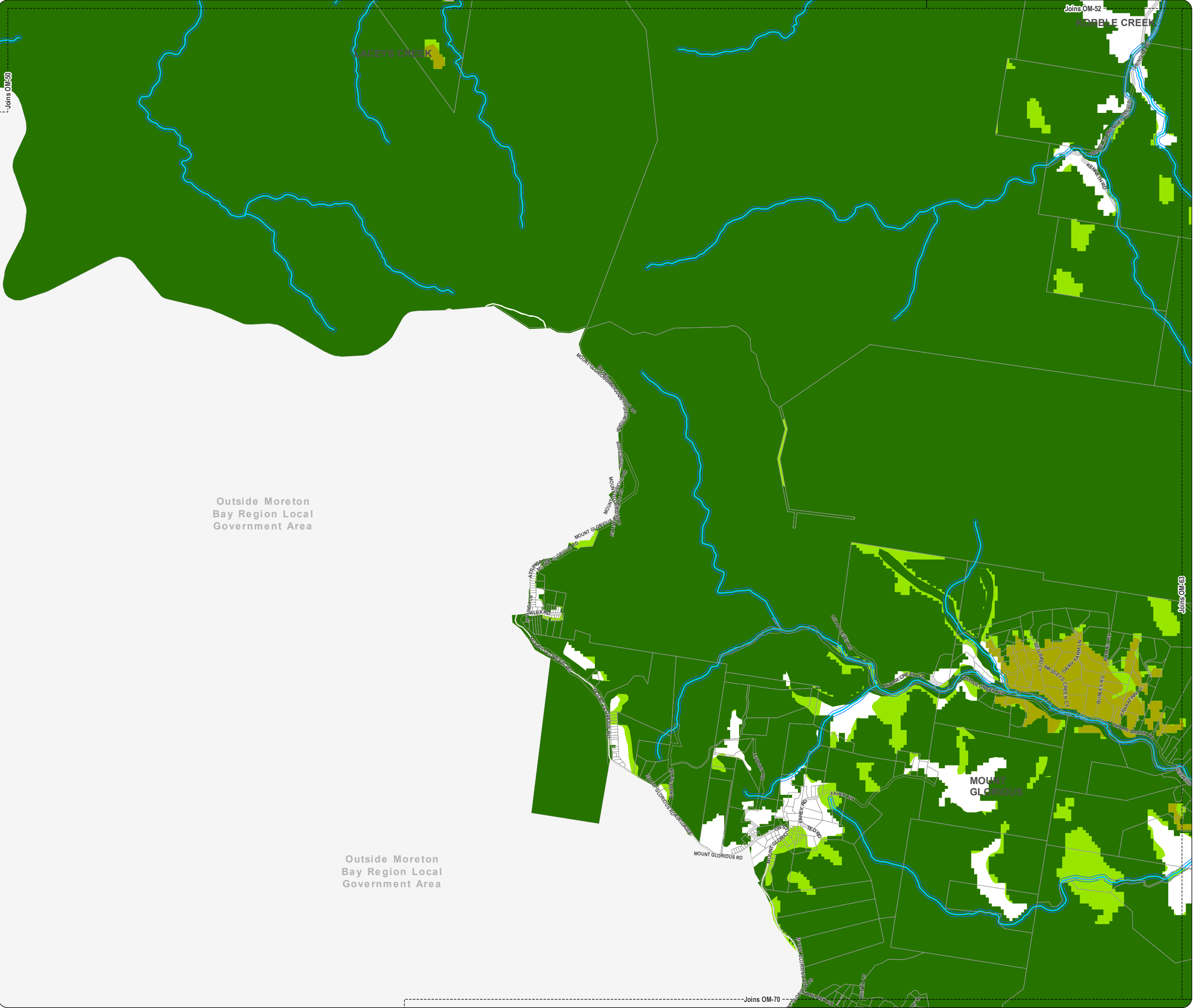

Outside Moreton Bay Region Local Government Area

Outside Moreton Bay Region Local Government Area

04_Environmental_Areas_OWNP10A_2021_1ERev.mxd

Published 2:14:42 PM, Thursday 7 October 2021

**PLANNING SCHEME
OVERLAY MAP - ENVIRONMENTAL AREAS**

- Property boundaries
- High Value Area**
 - MSES - Matters of State Environmental Significance
 - MLES - Matters of Local Environmental Significance
 - MLES - Wetlands
- Value Offset Area**
 - MSES - Koala Offsets
 - MLES Waterways buffer
 - MLES Wetlands buffer
 - W1 - Waterway
 - W2 - Waterway
 - W3 - Waterway

Please read the following notes about this overlay map:
This overlay map only affects you if you are planning to clear native vegetation on your property and your property is located in a High Value Area or Value Offset Area.

Under State Government requirements, planning schemes must identify areas of national, state and local environmental significance where environmental planning controls apply. This overlay map shows land important to the health and resilience of biodiversity of the environment for the Moreton Bay region. There are separate overlay maps which show preferred environmental offset receiving areas and riparian and wetland setbacks.

This map has been prepared using the latest information provided by the state government as well as a number of independent studies commissioned by Council to reflect state and local environmental interests.

It should be noted that not all native trees are captured in this map. Should you be clearing habitat trees outside of the areas captured in this map, refer to planning scheme factsheets or contact council.

Refer to the relevant zone, local plan and/or development codes for requirements associated with this overlay map.

For further information regarding this overlay, please refer to the Environmental Areas information sheet on Council's website (www.moretonbay.qld.gov.au/mbr/planningscheme) or contact council on 3205 0555.

Effective 26 October 2021

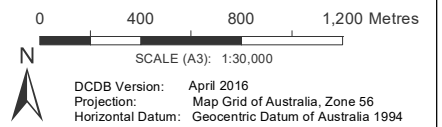





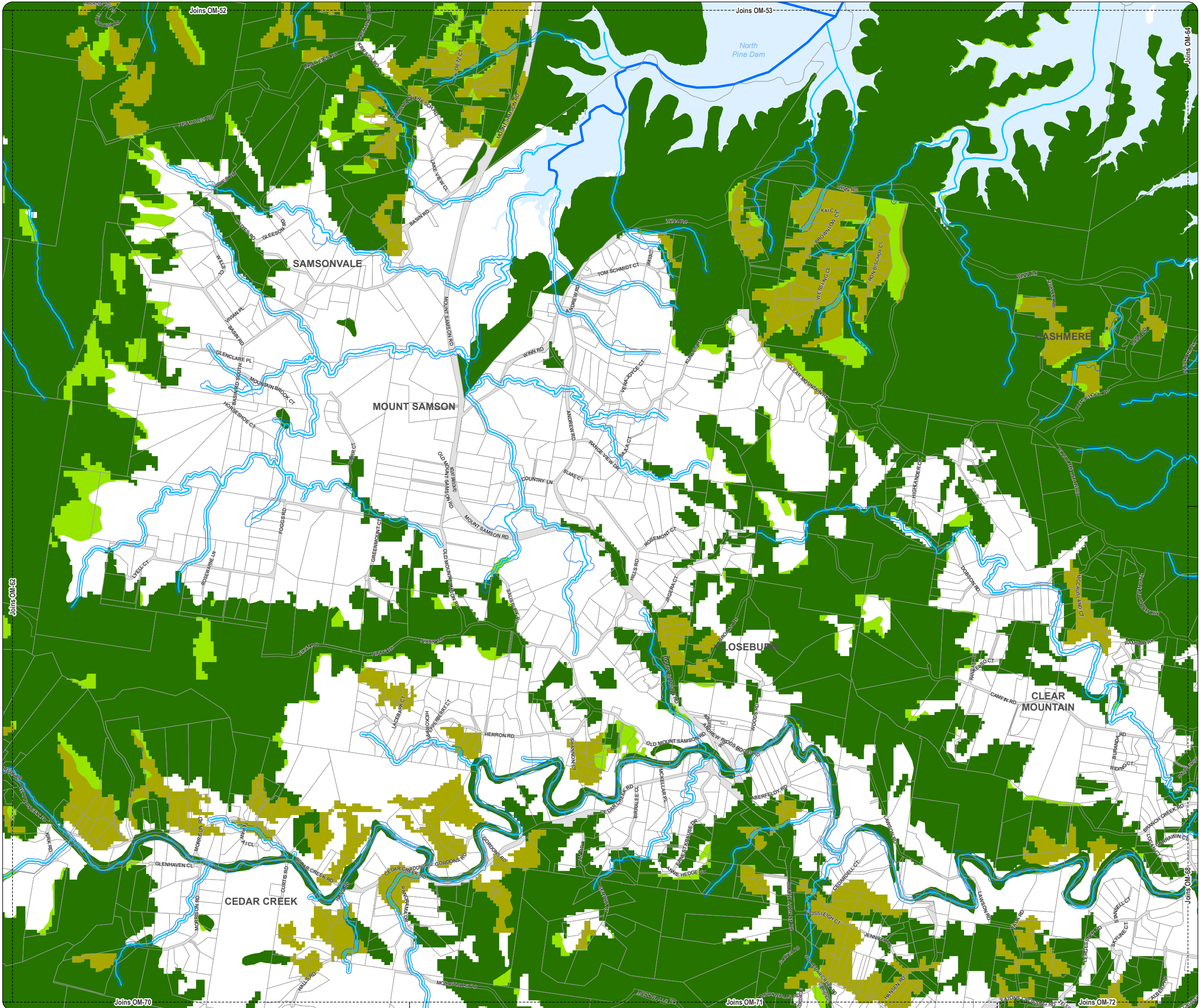
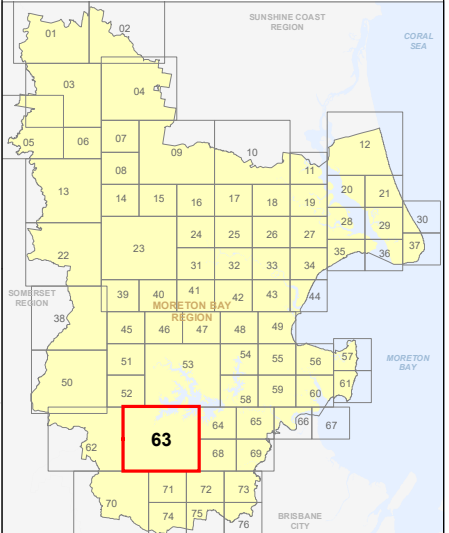





DISCLAIMER: Some of the information shown in this document has been provided to Council from external third parties. Council makes no representation and gives no warranty about the accuracy, reliability, completeness or suitability for any particular purpose of the information. Persons should not rely on the information shown in this document to make any decision with financial or legal implications and should instead rely on their own enquiries. To the full extent that it is able to do so in law, Council disclaims all liability (including liability in negligence) for all costs, losses and damages (including indirect and consequential costs, losses and damages) caused by or arising from anyone using or relying on the information shown in this document for any purpose whatsoever. © Copyright Moreton Bay Regional Council 2021

DCDB (Version April 2016) is reproduced with the permission of the State of Queensland



PLANNING SCHEME
OVERLAY MAP - ENVIRONMENTAL AREAS

-  Property boundaries
- High Value Area**
-  MSES - Matters of State Environmental Significance
-  MLES - Matters of Local Environmental Significance
-  MLES - Wetlands
- Value Offset Area**
-  MSES - Koala Offsets
-  MLES Waterways buffer
-  MLES Wetlands buffer
-  W1 - Waterway
-  W2 - Waterway
-  W3 - Waterway

Please read the following notes about this overlay map:

This overlay map only affects you if you are planning to clear native vegetation on your property and your property is located in a High Value Area or Value Offset Area.

Under State Government requirements, planning schemes must identify areas of national, state and local environmental significance where environmental planning controls apply. This overlay map shows land important to the health and resilience of biodiversity of the environment for the Moreton Bay region. There are separate overlay maps which show preferred environmental offset receiving areas and riparian and wetland setbacks.

This map has been prepared using the latest information provided by the state government as well as a number of independent studies commissioned by Council to reflect state and local environmental interests.

It should be noted that not all native trees are captured in this map. Should you be clearing habitat trees outside of the areas captured in this map, refer to planning scheme factsheets or contact council.

Refer to the relevant zone, local plan and/or development codes for requirements associated with this overlay map.

For further information regarding this overlay, please refer to the Environmental Areas information sheet on Council's website (www.moretonbay.qld.gov.au/mbrplanningscheme) or contact council on 3205 0555.

Effective 26 October 2021

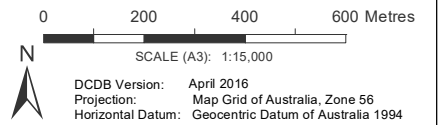

DISCLAIMER: Some of the information shown in this document has been provided to Council from external third parties. Council makes no representation and gives no warranty about the accuracy, reliability, completeness or suitability for any particular purpose of the information. Persons should not rely on the information shown in this document to make any decision with financial or legal implications and should instead rely on their own enquiries. To the full extent that it is able to do so in law, Council disclaims all liability (including liability in negligence) for all costs, losses and damages (including indirect and consequential costs, losses and damages) caused by or arising from anyone using or relying on the information shown in this document for any purpose whatsoever. © Copyright Moreton Bay Regional Council 2021

DCDB (Version April 2016) is reproduced with the permission of the State of Queensland

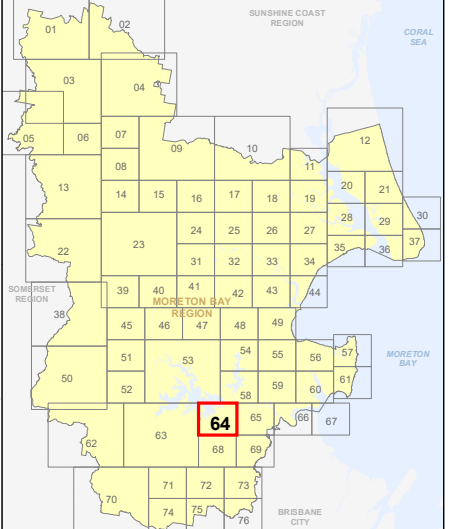

OM-64 EA
Overlay Map

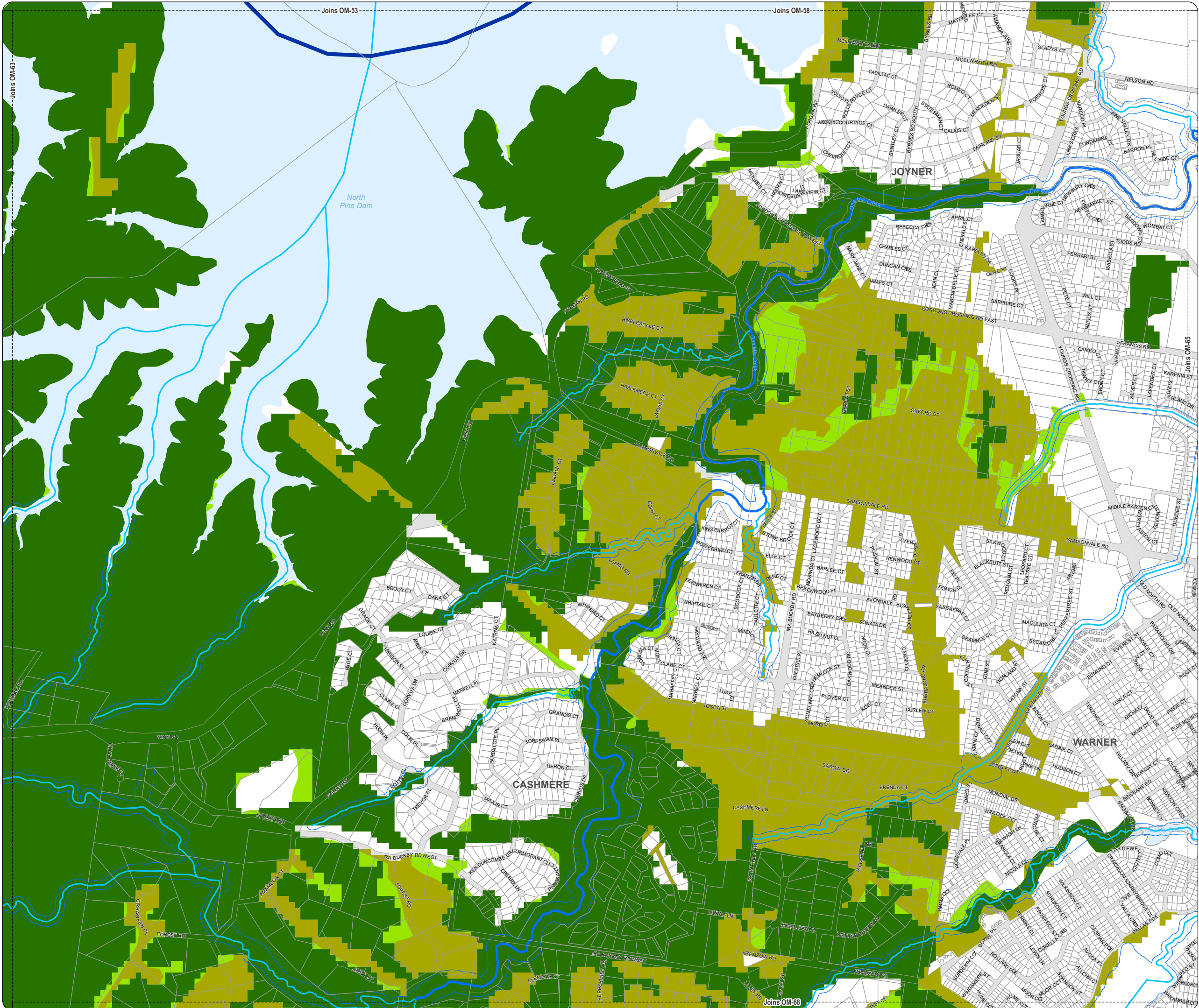

PLANNING SCHEME
OVERLAY MAP - ENVIRONMENTAL AREAS

- Property boundaries
- High Value Area**
 - MSES - Matters of State Environmental Significance
 - MLES - Matters of Local Environmental Significance
 - MLES - Wetlands
- Value Offset Area**
 - MSES - Koala Offsets
 - MLES Waterways buffer
 - MLES Wetlands buffer
 - W1 - Waterway
 - W2 - Waterway
 - W3 - Waterway

Please read the following notes about this overlay map:

This overlay map only affects you if you are planning to clear native vegetation on your property and your property is located in a High Value Area or Value Offset Area.

Under State Government requirements, planning schemes must identify areas of national, state and local environmental significance where environmental planning controls apply. This overlay map shows land important to the health and resilience of biodiversity of the environment for the Moreton Bay region. There are separate overlay maps which show preferred environmental offset receiving areas and riparian and wetland setbacks.

This map has been prepared using the latest information provided by the state government as well as a number of independent studies commissioned by Council to reflect state and local environmental interests.

It should be noted that not all native trees are captured in this map. Should you be clearing habitat trees outside of the areas captured in this map, refer to planning scheme factsheets or contact council.

Refer to the relevant zone, local plan and/or development codes for requirements associated with this overlay map.

For further information regarding this overlay, please refer to the Environmental Areas information sheet on Council's website (www.moretonbay.qld.gov.au/mbr/planningscheme) or contact council on 3205 0555.

Effective 26 October 2021

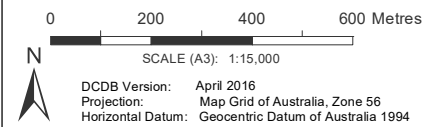

DISCLAIMER: Some of the information shown in this document has been provided to Council from external third parties. Council makes no representation and gives no warranty about the accuracy, reliability, completeness or suitability for any particular purpose of the information. Persons should not rely on the information shown in this document to make any decision with financial or legal implications and should instead rely on their own enquiries. To the full extent that it is able to do so in law, Council disclaims all liability (including liability in negligence) for all costs, losses and damages (including indirect and consequential costs, losses and damages) caused by or arising from anyone using or relying on the information shown in this document for any purpose whatsoever. © Copyright Moreton Bay Regional Council 2021

DCDB (Version April 2016) is reproduced with the permission of the State of Queensland

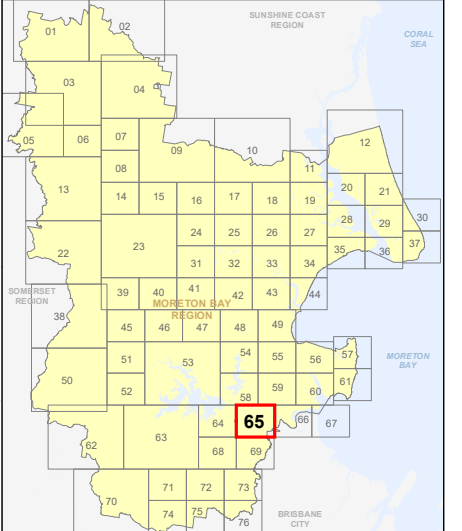

OM-65 EA
Overlay Map

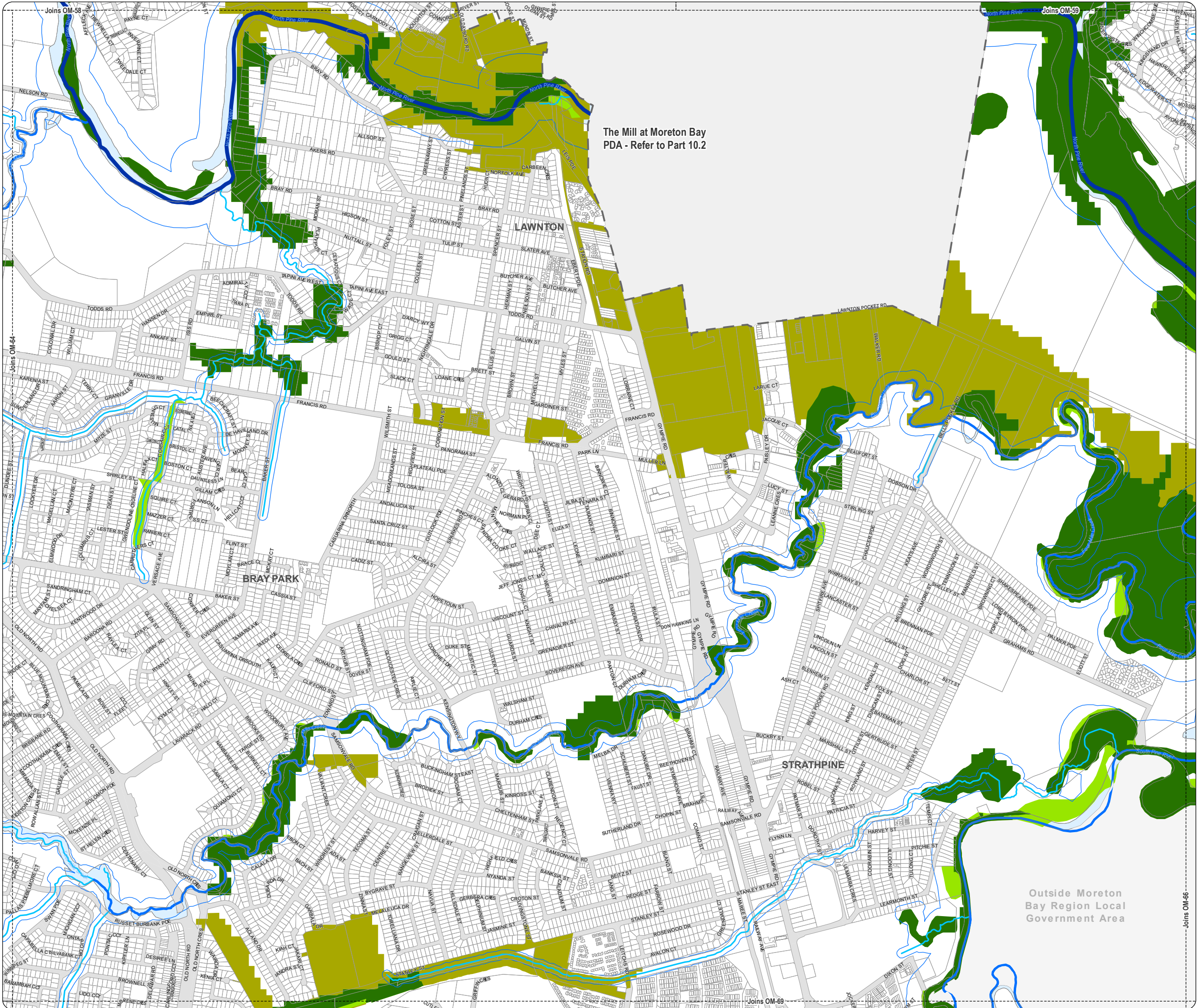

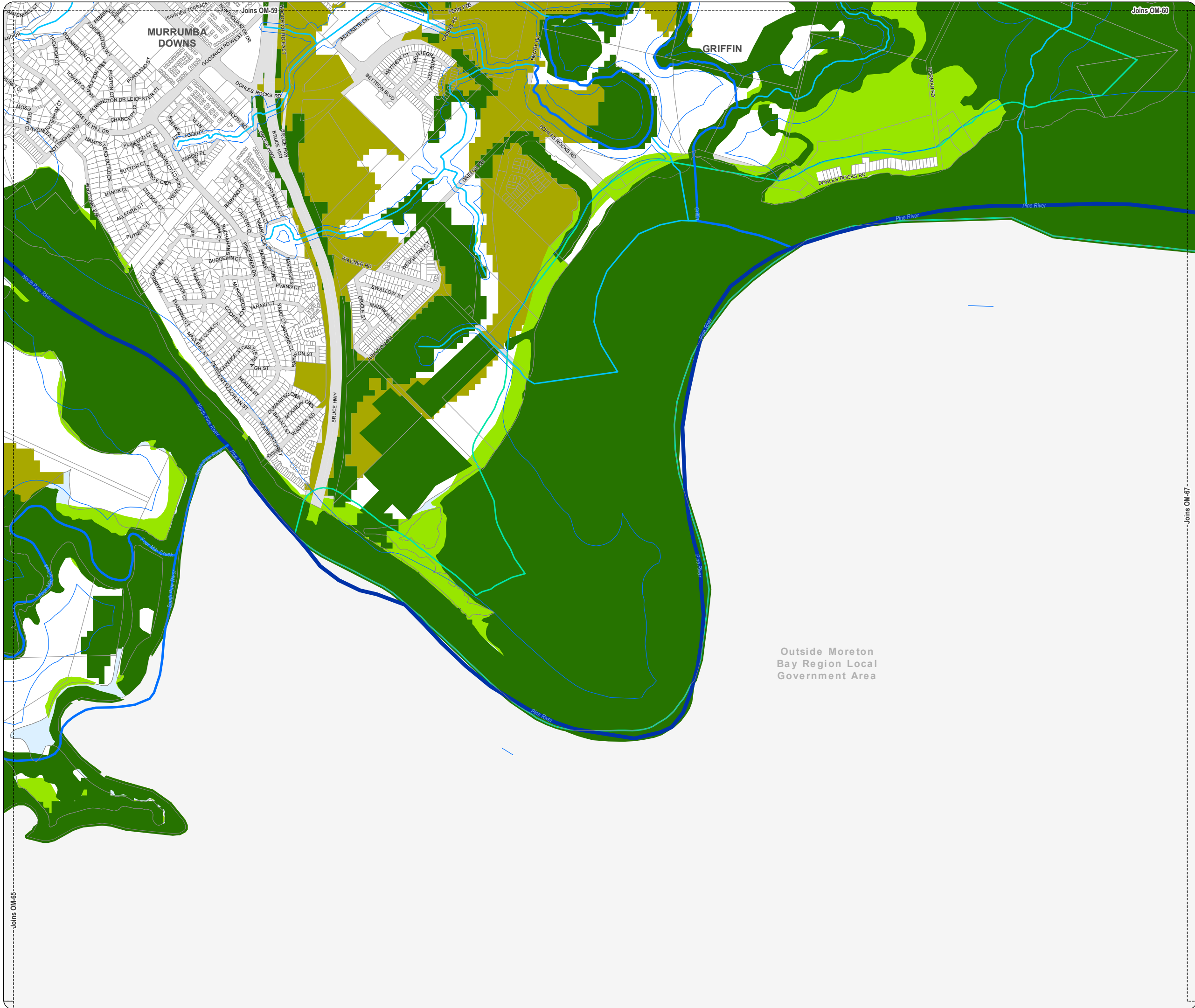

PLANNING SCHEME
OVERLAY MAP - ENVIRONMENTAL AREAS

- Property boundaries
- High Value Area**
 - MSES - Matters of State Environmental Significance
 - MLES - Matters of Local Environmental Significance
 - MLES - Wetlands
- Value Offset Area**
 - MSES - Koala Offsets
 - MLES Waterways buffer
 - MLES Wetlands buffer
- W1 - Waterway
- W2 - Waterway
- W3 - Waterway

Please read the following notes about this overlay map:
This overlay map only affects you if you are planning to clear native vegetation on your property and your property is located in a High Value Area or Value Offset Area.

Under **State Government** requirements, planning schemes must identify areas of national, state and local environmental significance where environmental planning controls apply. This overlay map shows land important to the health and resilience of biodiversity of the environment for the Moreton Bay region. There are separate overlay maps which show preferred environmental offset receiving areas and riparian and wetland setbacks.

This map has been prepared using the latest information provided by the state government as well as a number of independent studies commissioned by Council to reflect state and local environmental interests.

It should be noted that not all native trees are captured in this map. Should you be clearing habitat trees outside of the areas captured in this map, refer to planning scheme factsheets or contact council.

Refer to the relevant zone, local plan and/or development codes for requirements associated with this overlay map.

For further information regarding this overlay, please refer to the Environmental Areas information sheet on Council's website (www.moretonbay.qld.gov.au/mbrplanningscheme) or contact council on 3205 0555.

Effective 26 October 2021

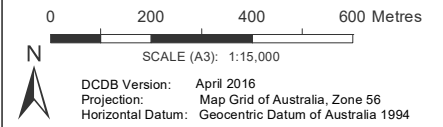

DISCLAIMER: Some of the information shown in this document has been provided to Council from external third parties. Council makes no representation and gives no warranty about the accuracy, reliability, completeness or suitability for any particular purpose of the information. Persons should not rely on the information shown in this document to make any decision with financial or legal implications and should instead rely on their own enquiries. To the full extent that it is able to do so in law, Council disclaims all liability (including liability in negligence) for all costs, losses and damages (including indirect and consequential costs, losses and damages) caused by or arising from anyone using or relying on the information shown in this document for any purpose whatsoever. © Copyright Moreton Bay Regional Council 2021

DCDB (Version April 2016) is reproduced with the permission of the State of Queensland

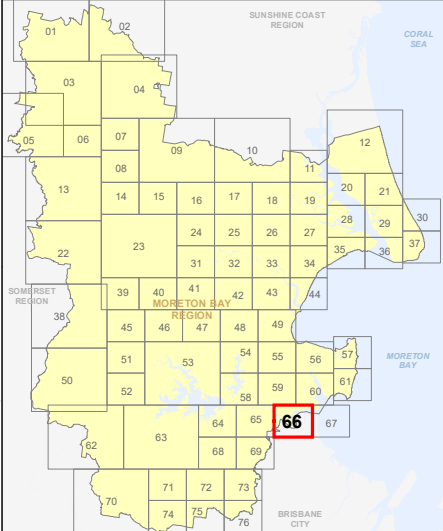

OM-66 EA
Overlay Map

PLANNING SCHEME
OVERLAY MAP - ENVIRONMENTAL AREAS

- Property boundaries
- High Value Area**
 - MSES - Matters of State Environmental Significance
 - MLES - Matters of Local Environmental Significance
 - MLES - Wetlands
- Value Offset Area**
 - MSES - Koala Offsets
 - MLES Waterways buffer
 - MLES Wetlands buffer
- W1 - Waterway
- W2 - Waterway
- W3 - Waterway

Please read the following notes about this overlay map:
This overlay map only affects you if you are planning to clear native vegetation on your property and your property is located in a High Value Area or Value Offset Area.

Under **State Government** requirements, planning schemes must identify areas of national, state and local environmental significance where environmental planning controls apply. This overlay map shows land important to the health and resilience of biodiversity of the environment for the Moreton Bay region. There are separate overlay maps which show preferred environmental offset receiving areas and riparian and wetland setbacks.

This map has been prepared using the latest information provided by the state government as well as a number of independent studies commissioned by Council to reflect state and local environmental interests.

It should be noted that not all native trees are captured in this map. Should you be clearing habitat trees outside of the areas captured in this map, refer to planning scheme factsheets or contact council.

Refer to the relevant zone, local plan and/or development codes for requirements associated with this overlay map.

For further information regarding this overlay, please refer to the Environmental Areas information sheet on Council's website (www.moretonbay.qld.gov.au/mbrplanningscheme) or contact council on 3205 0555.

Effective 26 October 2021

0 200 400 600 Metres
SCALE (A3): 1:15,000

DCDB Version: April 2016
Projection: Map Grid of Australia, Zone 56
Horizontal Datum: Geocentric Datum of Australia 1994

DISCLAIMER: Some of the information shown in this document has been provided to Council from external third parties. Council makes no representation and gives no warranty about the accuracy, reliability, completeness or suitability for any particular purpose of the information. Persons should not rely on the information shown in this document to make any decision with financial or legal implications and should instead rely on their own enquiries. To the full extent that it is able to do so in law, Council disclaims all liability (including liability in negligence) for all costs, losses and damages (including indirect and consequential costs, losses and damages) caused by or arising from anyone using or relying on the information shown in this document for any purpose whatsoever. © Copyright Moreton Bay Regional Council 2021

DCDB (Version April 2016) is reproduced with the permission of the State of Queensland

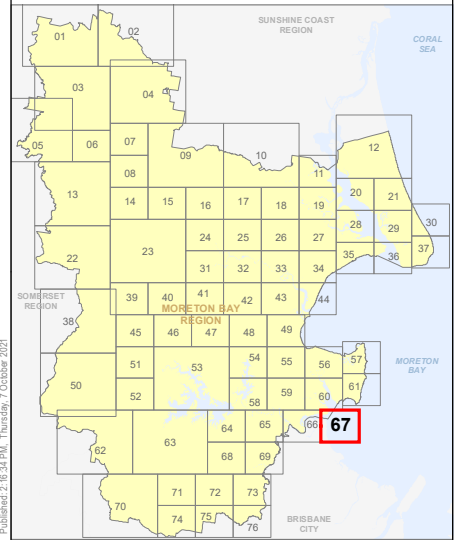



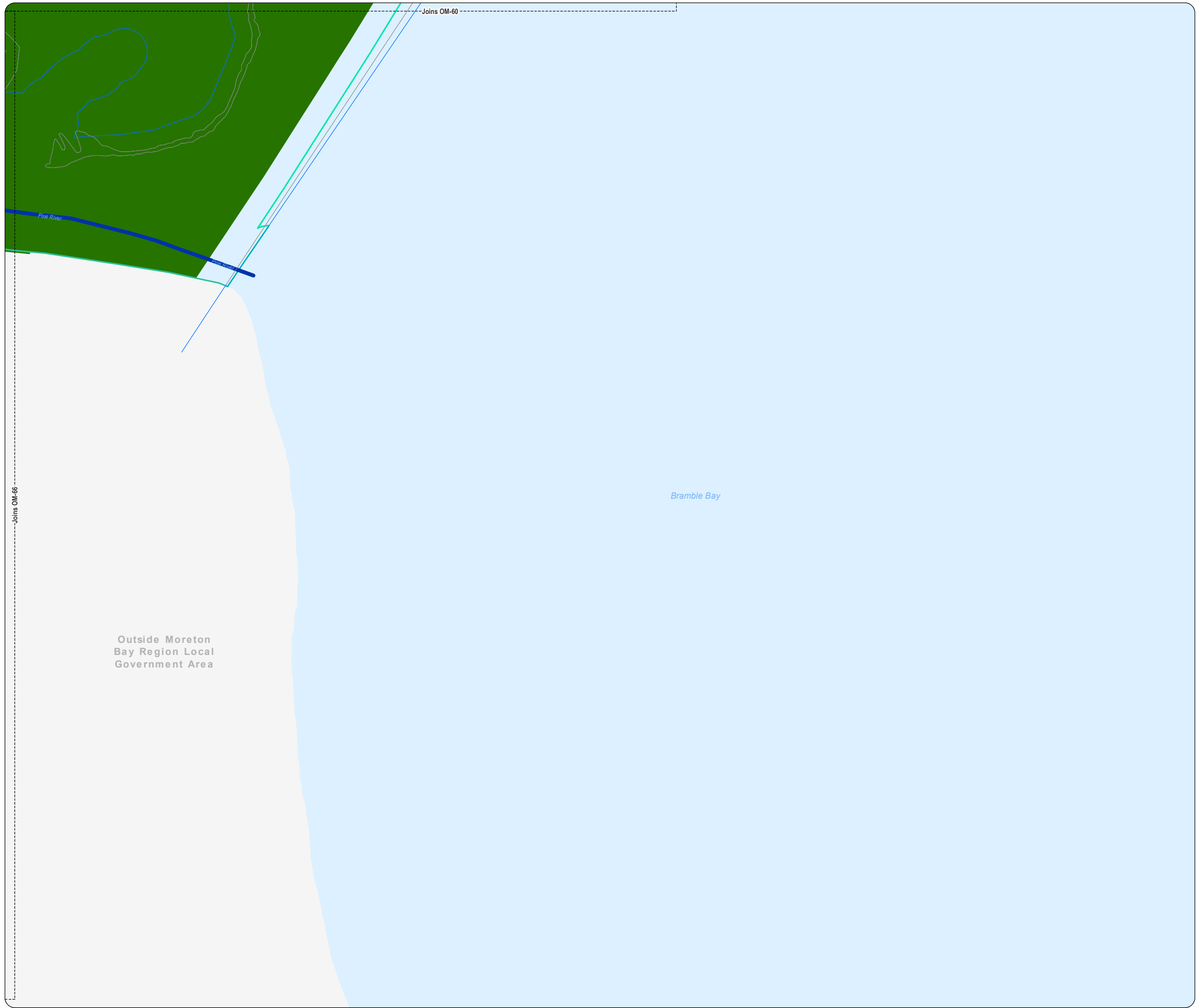







OM-67 EA
Overlay Map



OM-Environmental_Areas_CWINDP1 DA_2021 ERRev.mxd

PLANNING SCHEME
OVERLAY MAP - ENVIRONMENTAL AREAS

-  Property boundaries
- High Value Area**
 -  MSES - Matters of State Environmental Significance
 -  MLES - Matters of Local Environmental Significance
 -  MLES - Wetlands
- Value Offset Area**
 -  MSES - Koala Offsets
 -  MLES Waterways buffer
 -  MLES Wetlands buffer
 -  W1 - Waterway
 -  W2 - Waterway
 -  W3 - Waterway

Please read the following notes about this overlay map:

This overlay map only affects you if you are planning to clear native vegetation on your property and your property is located in a High Value Area or Value Offset Area.

Under State Government requirements, planning schemes must identify areas of national, state and local environmental significance where environmental planning controls apply. This overlay map shows land important to the health and resilience of biodiversity of the environment for the Moreton Bay region. There are separate overlay maps which show preferred environmental offset receiving areas and riparian and wetland setbacks.

This map has been prepared using the latest information provided by the state government as well as a number of independent studies commissioned by Council to reflect state and local environmental interests.

It should be noted that not all native trees are captured in this map. Should you be clearing habitat trees outside of the areas captured in this map, refer to planning scheme factsheets or contact council.

Refer to the relevant zone, local plan and/or development codes for requirements associated with this overlay map.

For further information regarding this overlay, please refer to the Environmental Areas information sheet on Council's website (www.moretonbay.qld.gov.au/mbrplanningscheme) or contact council on 3205 0555.

Effective 26 October 2021

0 200 400 600 Metres

SCALE (A3): 1:15,000

DCDB Version: April 2016
Projection: Map Grid of Australia, Zone 56
Horizontal Datum: Geocentric Datum of Australia 1994

DISCLAIMER: Some of the information shown in this document has been provided to Council from external third parties. Council makes no representation and gives no warranty about the accuracy, reliability, completeness or suitability for any particular purpose of the information. Persons should not rely on the information shown in this document to make any decision with financial or legal implications and should instead rely on their own enquiries. To the full extent that it is able to do so in law, Council disclaims all liability (including liability in negligence) for all costs, losses and damages (including indirect and consequential costs, losses and damages) caused by or arising from anyone using or relying on the information shown in this document for any purpose whatsoever. © Copyright Moreton Bay Regional Council 2021

DCDB (Version April 2016) is reproduced with the permission of the State of Queensland

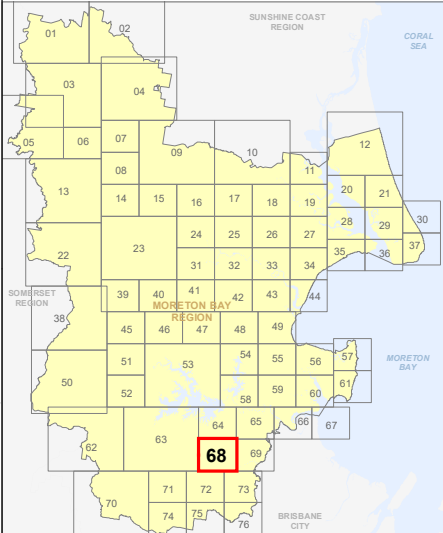

OM-68 EA
Overlay Map

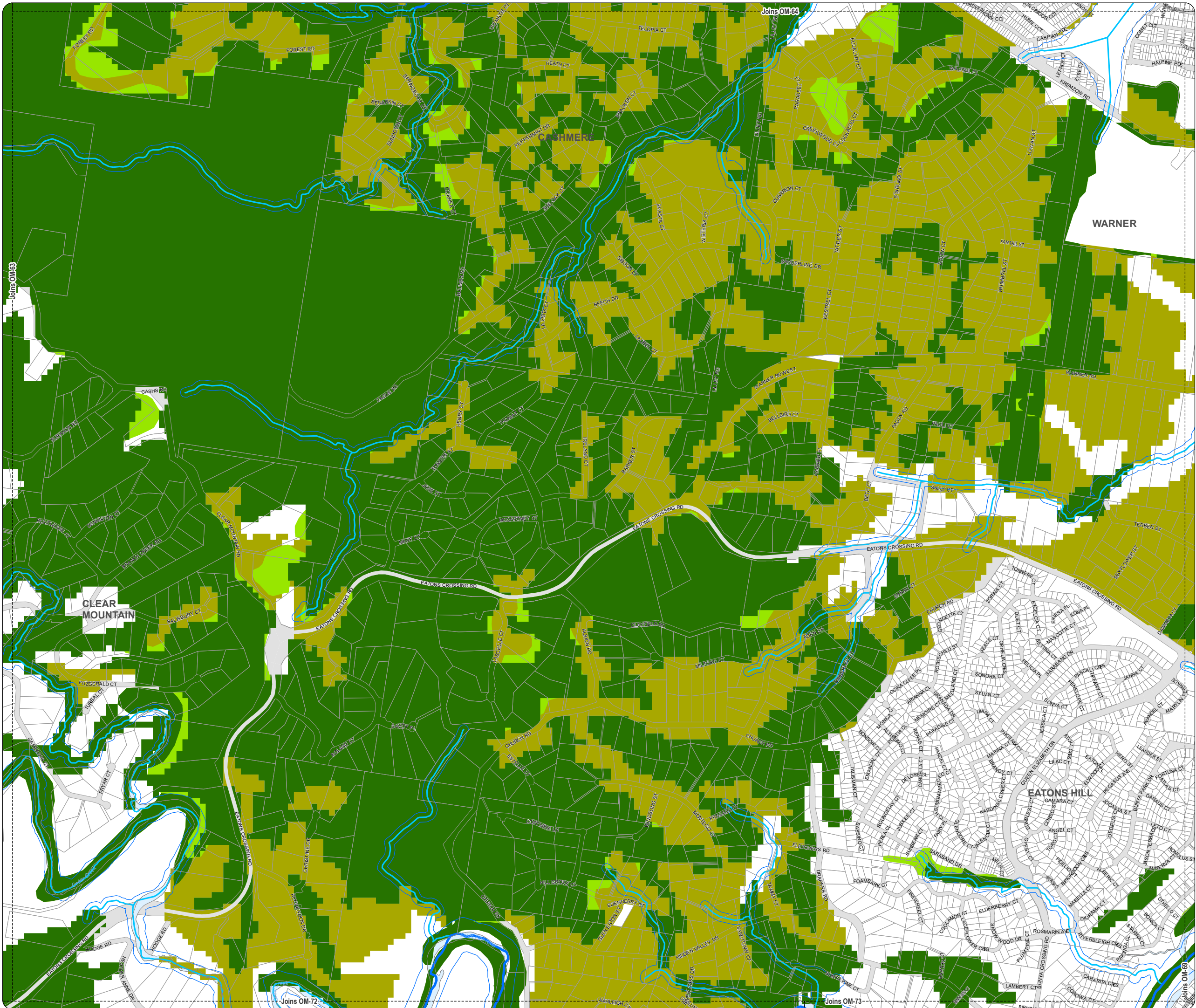

**PLANNING SCHEME
OVERLAY MAP - ENVIRONMENTAL AREAS**

- Property boundaries
- High Value Area**
 - MSES - Matters of State Environmental Significance
 - MLES - Matters of Local Environmental Significance
 - MLES - Wetlands
- Value Offset Area**
 - MSES - Koala Offsets
 - MLES Waterways buffer
 - MLES Wetlands buffer
- Waterway**
 - W1 - Waterway
 - W2 - Waterway
 - W3 - Waterway

Please read the following notes about this overlay map:
This overlay map only affects you if you are planning to clear native vegetation on your property and your property is located in a High Value Area or Value Offset Area.

Under State Government requirements, planning schemes must identify areas of national, state and local environmental significance where environmental planning controls apply. This overlay map shows land important to the health and resilience of biodiversity of the environment for the Moreton Bay region. There are separate overlay maps which show preferred environmental offset receiving areas and riparian and wetland setbacks.

This map has been prepared using the latest information provided by the state government as well as a number of independent studies commissioned by Council to reflect state and local environmental interests.

It should be noted that not all native trees are captured in this map. Should you be clearing habitat trees outside of the areas captured in this map, refer to planning scheme factsheets or contact council.

Refer to the relevant zone, local plan and/or development codes for requirements associated with this overlay map.

For further information regarding this overlay, please refer to the Environmental Areas information sheet on Council's website (www.moretonbay.qld.gov.au/mbrplanningscheme) or contact council on 3205 0555.

Effective 26 October 2021

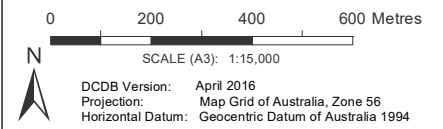

DISCLAIMER: Some of the information shown in this document has been provided to Council from external third parties. Council makes no representation and gives no warranty about the accuracy, reliability, completeness or suitability for any particular purpose of the information. Persons should not rely on the information shown in this document to make any decision with financial or legal implications and should instead rely on their own enquiries. To the full extent that it is able to do so in law, Council disclaims all liability (including liability in negligence) for all costs, losses and damages (including indirect and consequential costs, losses and damages) caused by or arising from anyone using or relying on the information shown in this document for any purpose whatsoever.
© Copyright Moreton Bay Regional Council 2021

DCDB (Version April 2016) is reproduced with the permission of the State of Queensland

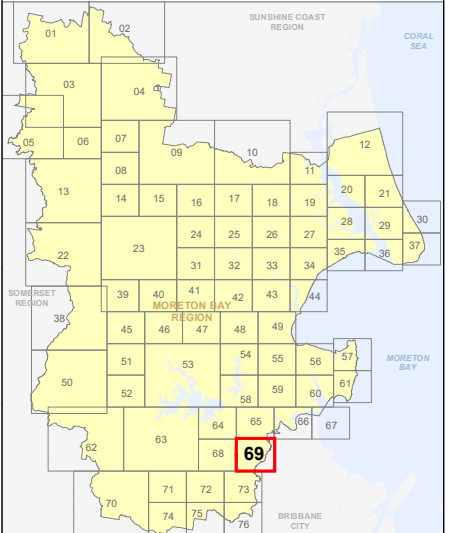

**OM-69 EA
Overlay Map**

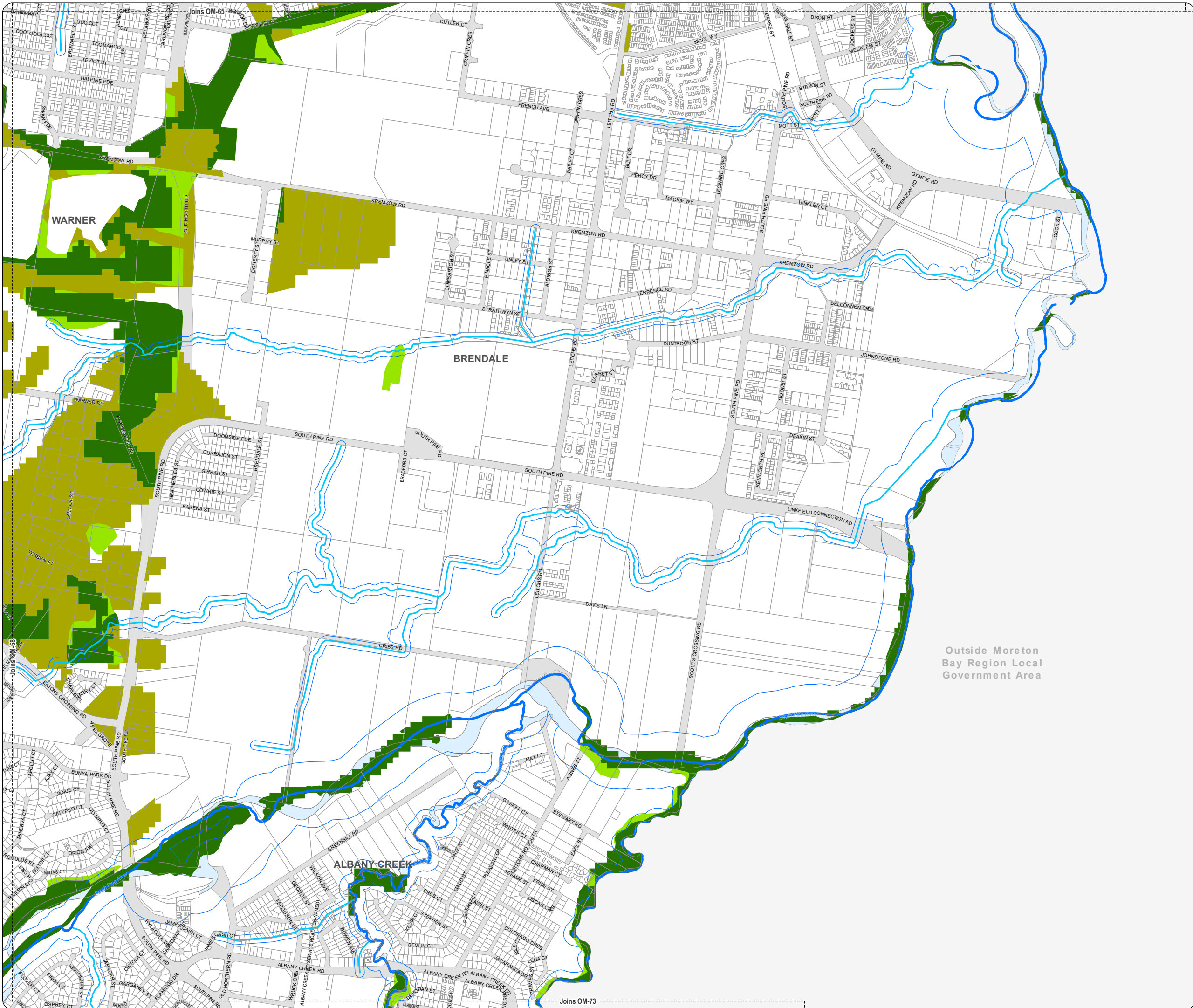

**PLANNING SCHEME
OVERLAY MAP - ENVIRONMENTAL AREAS**

- Property boundaries
- High Value Area**
 - MSES - Matters of State Environmental Significance
 - MLES - Matters of Local Environmental Significance
 - MLES - Wetlands
- Value Offset Area**
 - MSES - Koala Offsets
 - MLES Waterways buffer
 - MLES Wetlands buffer
- W1 - Waterway**
- W2 - Waterway**
- W3 - Waterway**

Please read the following notes about this overlay map:
 This overlay map only affects you if you are planning to clear native vegetation on your property and your property is located in a High Value Area or Value Offset Area.

Under State Government requirements, planning schemes must identify areas of national, state and local environmental significance where environmental planning controls apply. This overlay map shows land important to the health and resilience of biodiversity of the environment for the Moreton Bay region. There are separate overlay maps which show preferred environmental offset receiving areas and riparian and wetland setbacks.

This map has been prepared using the latest information provided by the state government as well as a number of independent studies commissioned by Council to reflect state and local environmental interests.

It should be noted that not all native trees are captured in this map. Should you be clearing habitat trees outside of the areas captured in this map, refer to planning scheme factsheets or contact council.

Refer to the relevant zone, local plan and/or development codes for requirements associated with this overlay map.

For further information regarding this overlay, please refer to the Environmental Areas information sheet on Council's website (www.moretonbay.qld.gov.au/mbrplanningscheme) or contact council on 3205 0555.

Effective 26 October 2021

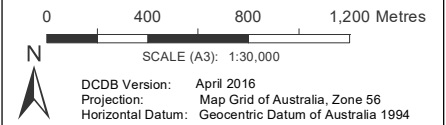

DISCLAIMER: Some of the information shown in this document has been provided to Council from external third parties. Council makes no representation and gives no warranty about the accuracy, reliability, completeness or suitability for any particular purpose of the information. Persons should not rely on the information shown in this document to make any decision with financial or legal implications and should instead rely on their own enquiries. To the full extent that it is able to do so in law, Council disclaims all liability (including liability in negligence) for all costs, losses and damages (including indirect and consequential costs, losses and damages) caused by or arising from anyone using or relying on the information shown in this document for any purpose whatsoever.
 © Copyright Moreton Bay Regional Council 2021

DCDB (Version April 2016) is reproduced with the permission of the State of Queensland

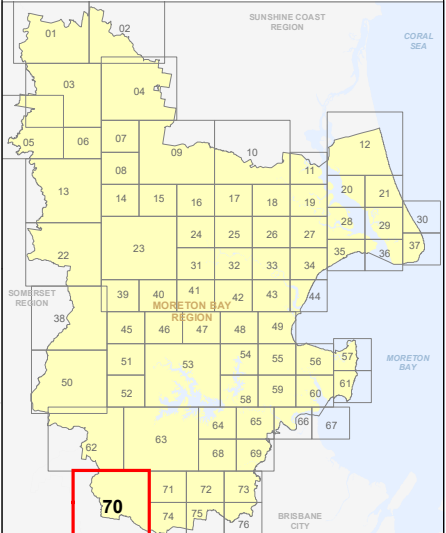

**OM-70 EA
Overlay Map**



Outside Moreton Bay Region Local Government Area

Outside Moreton Bay Region Local Government Area

**PLANNING SCHEME
OVERLAY MAP - ENVIRONMENTAL AREAS**

- Property boundaries
- High Value Area**
 - MSES - Matters of State Environmental Significance
 - MLES - Matters of Local Environmental Significance
 - MLES - Wetlands
- Value Offset Area**
 - MSES - Koala Offsets
 - MLES Waterways buffer
 - MLES Wetlands buffer
- Waterway**
 - W1 - Waterway
 - W2 - Waterway
 - W3 - Waterway

Please read the following notes about this overlay map:
This overlay map only affects you if you are planning to clear native vegetation on your property and your property is located in a High Value Area or Value Offset Area.

Under State Government requirements, planning schemes must identify areas of national, state and local environmental significance where environmental planning controls apply. This overlay map shows land important to the health and resilience of biodiversity of the environment for the Moreton Bay region. There are separate overlay maps which show preferred environmental offset receiving areas and riparian and wetland setbacks.

This map has been prepared using the latest information provided by the state government as well as a number of independent studies commissioned by Council to reflect state and local environmental interests.

It should be noted that not all native trees are captured in this map. Should you be clearing habitat trees outside of the areas captured in this map, refer to planning scheme factsheets or contact council.

Refer to the relevant zone, local plan and/or development codes for requirements associated with this overlay map.

For further information regarding this overlay, please refer to the Environmental Areas information sheet on Council's website (www.moretonbay.qld.gov.au/mbrplanningscheme) or contact council on 3205 0555.

Effective 26 October 2021

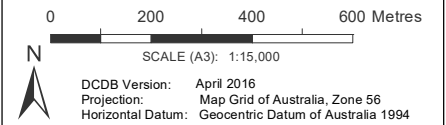

DISCLAIMER: Some of the information shown in this document has been provided to Council from external third parties. Council makes no representation and gives no warranty about the accuracy, reliability, completeness or suitability for any particular purpose of the information. Persons should not rely on the information shown in this document to make any decision with financial or legal implications and should instead rely on their own enquiries. To the full extent that it is able to do so in law, Council disclaims all liability (including liability in negligence) for all costs, losses and damages (including indirect and consequential costs, losses and damages) caused by or arising from anyone using or relying on the information shown in this document for any purpose whatsoever. © Copyright Moreton Bay Regional Council 2021

DCDB (Version April 2016) is reproduced with the permission of the State of Queensland

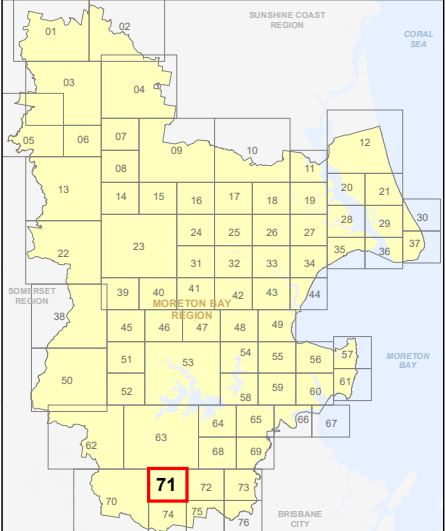

**OM-71 EA
Overlay Map**

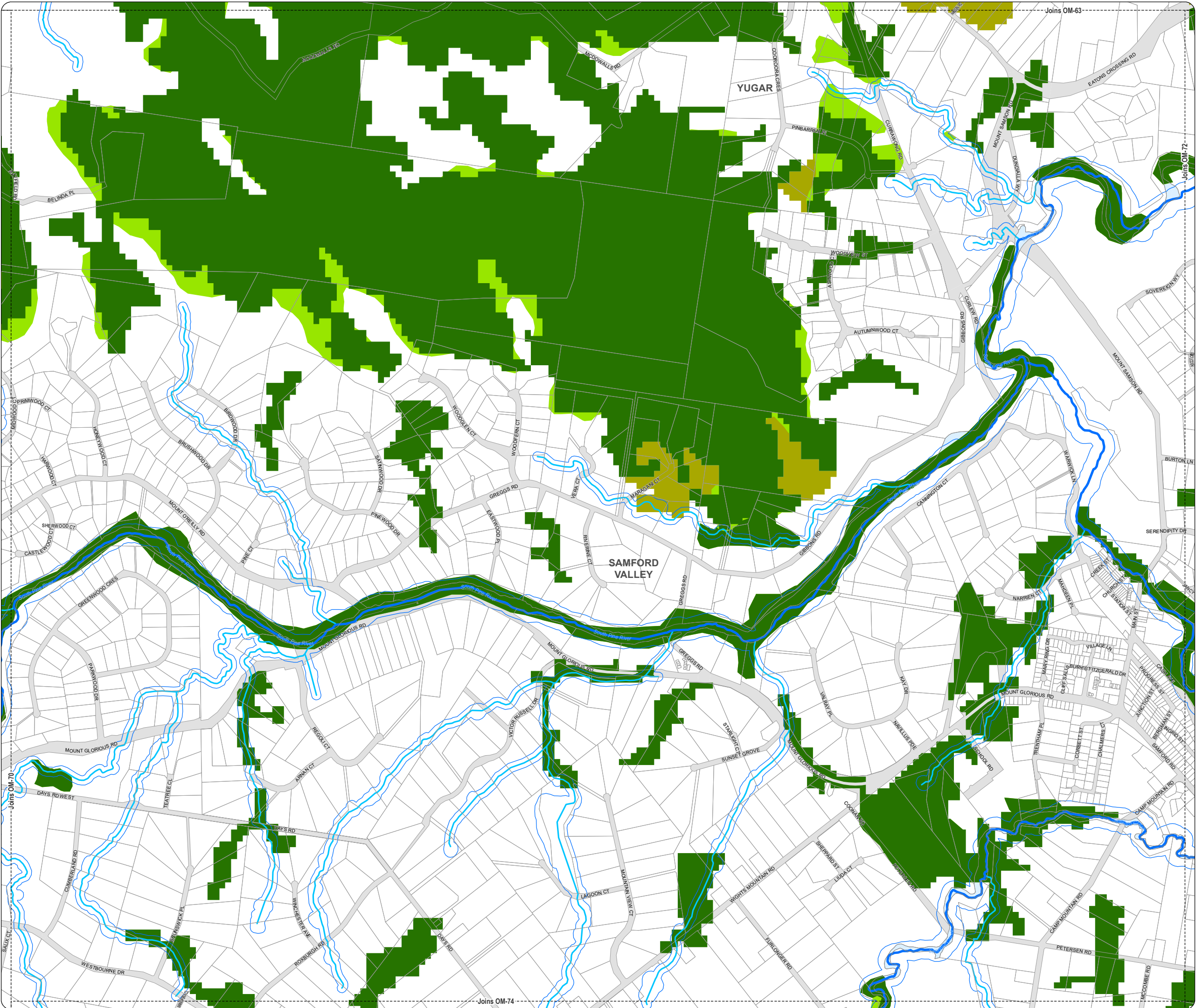

PLANNING SCHEME
OVERLAY MAP - ENVIRONMENTAL AREAS

-  Property boundaries
- High Value Area**
 -  MSES - Matters of State Environmental Significance
 -  MLES - Matters of Local Environmental Significance
 -  MLES - Wetlands
- Value Offset Area**
 -  MSES - Koala Offsets
 -  MLES Waterways buffer
 -  MLES Wetlands buffer
- Waterway**
 -  W1 - Waterway
 -  W2 - Waterway
 -  W3 - Waterway

Please read the following notes about this overlay map:

This overlay map only affects you if you are planning to clear native vegetation on your property and your property is located in a High Value Area or Value Offset Area.

Under State Government requirements, planning schemes must identify areas of national, state and local environmental significance where environmental planning controls apply. This overlay map shows land important to the health and resilience of biodiversity of the environment for the Moreton Bay region. There are separate overlay maps which show preferred environmental offset receiving areas and riparian and wetland setbacks.

This map has been prepared using the latest information provided by the state government as well as a number of independent studies commissioned by Council to reflect state and local environmental interests.

It should be noted that not all native trees are captured in this map. Should you be clearing habitat trees outside of the areas captured in this map, refer to planning scheme factsheets or contact council.

Refer to the relevant zone, local plan and/or development codes for requirements associated with this overlay map.

For further information regarding this overlay, please refer to the Environmental Areas information sheet on Council's website (www.moretonbay.qld.gov.au/mbrplanningscheme) or contact council on 3205 0555.

Effective 26 October 2021

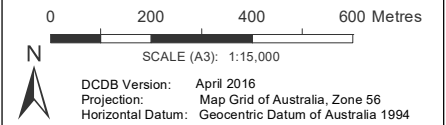

DISCLAIMER: Some of the information shown in this document has been provided to Council from external third parties. Council makes no representation and gives no warranty about the accuracy, reliability, completeness or suitability for any particular purpose of the information. Persons should not rely on the information shown in this document to make any decision with financial or legal implications and should instead rely on their own enquiries. To the full extent that it is able to do so in law, Council disclaims all liability (including liability in negligence) for all costs, losses and damages (including indirect and consequential costs, losses and damages) caused by or arising from anyone using or relying on the information shown in this document for any purpose whatsoever. © Copyright Moreton Bay Regional Council 2021

DCDB (Version April 2016) is reproduced with the permission of the State of Queensland

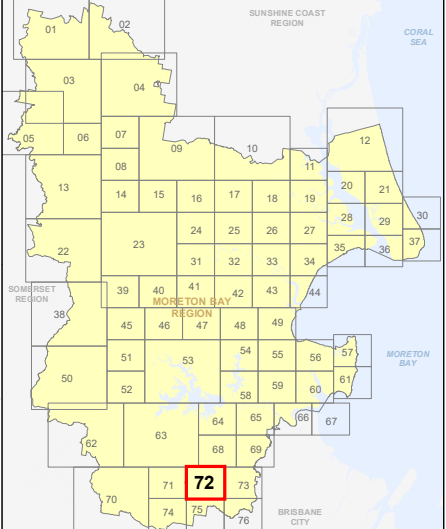

OM-72 EA
Overlay Map

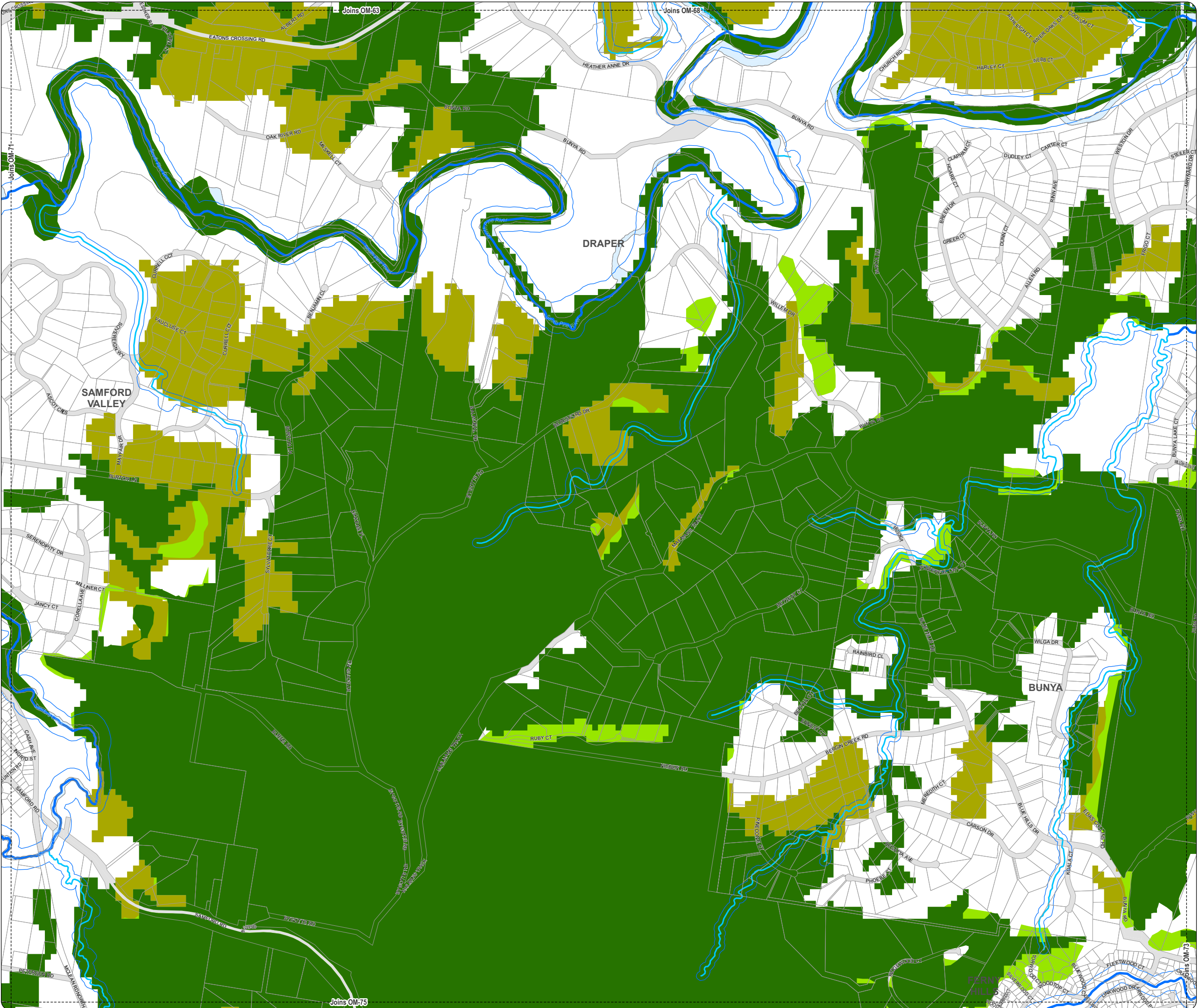

**PLANNING SCHEME
OVERLAY MAP - ENVIRONMENTAL AREAS**

- Property boundaries
- High Value Area**
 - MSES - Matters of State Environmental Significance
 - MLES - Matters of Local Environmental Significance
 - MLES - Wetlands
- Value Offset Area**
 - MSES - Koala Offsets
 - MLES Waterways buffer
 - MLES Wetlands buffer
 - W1 - Waterway
 - W2 - Waterway
 - W3 - Waterway

Please read the following notes about this overlay map:
This overlay map only affects you if you are planning to clear native vegetation on your property and your property is located in a High Value Area or Value Offset Area.

Under State Government requirements, planning schemes must identify areas of national, state and local environmental significance where environmental planning controls apply. This overlay map shows land important to the health and resilience of biodiversity of the environment for the Moreton Bay region. There are separate overlay maps which show preferred environmental offset receiving areas and riparian and wetland setbacks.

This map has been prepared using the latest information provided by the state government as well as a number of independent studies commissioned by Council to reflect state and local environmental interests.

It should be noted that not all native trees are captured in this map. Should you be clearing habitat trees outside of the areas captured in this map, refer to planning scheme factsheets or contact council.

Refer to the relevant zone, local plan and/or development codes for requirements associated with this overlay map.

For further information regarding this overlay, please refer to the Environmental Areas information sheet on Council's website (www.moretonbay.qld.gov.au/mbrplanningscheme) or contact council on 3205 0555.

Effective 26 October 2021

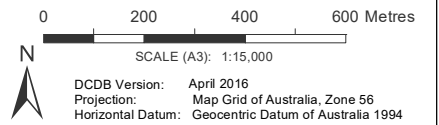

DISCLAIMER: Some of the information shown in this document has been provided to Council from external third parties. Council makes no representation and gives no warranty about the accuracy, reliability, completeness or suitability for any particular purpose of the information. Persons should not rely on the information shown in this document to make any decision with financial or legal implications and should instead rely on their own enquiries. To the full extent that it is able to do so in law, Council disclaims all liability (including liability in negligence) for all costs, losses and damages (including indirect and consequential costs, losses and damages) caused by or arising from anyone using or relying on the information shown in this document for any purpose whatsoever. © Copyright Moreton Bay Regional Council 2021

DCDB (Version April 2016) is reproduced with the permission of the State of Queensland

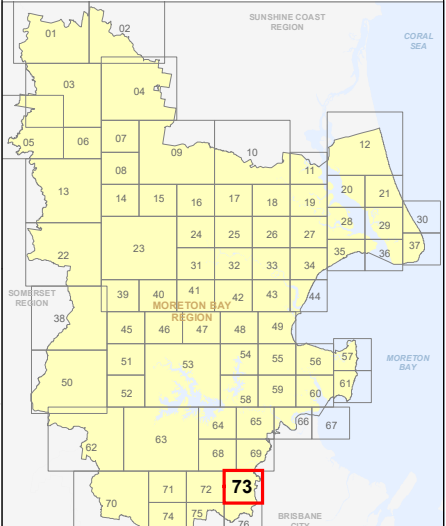

**OM-73 EA
Overlay Map**

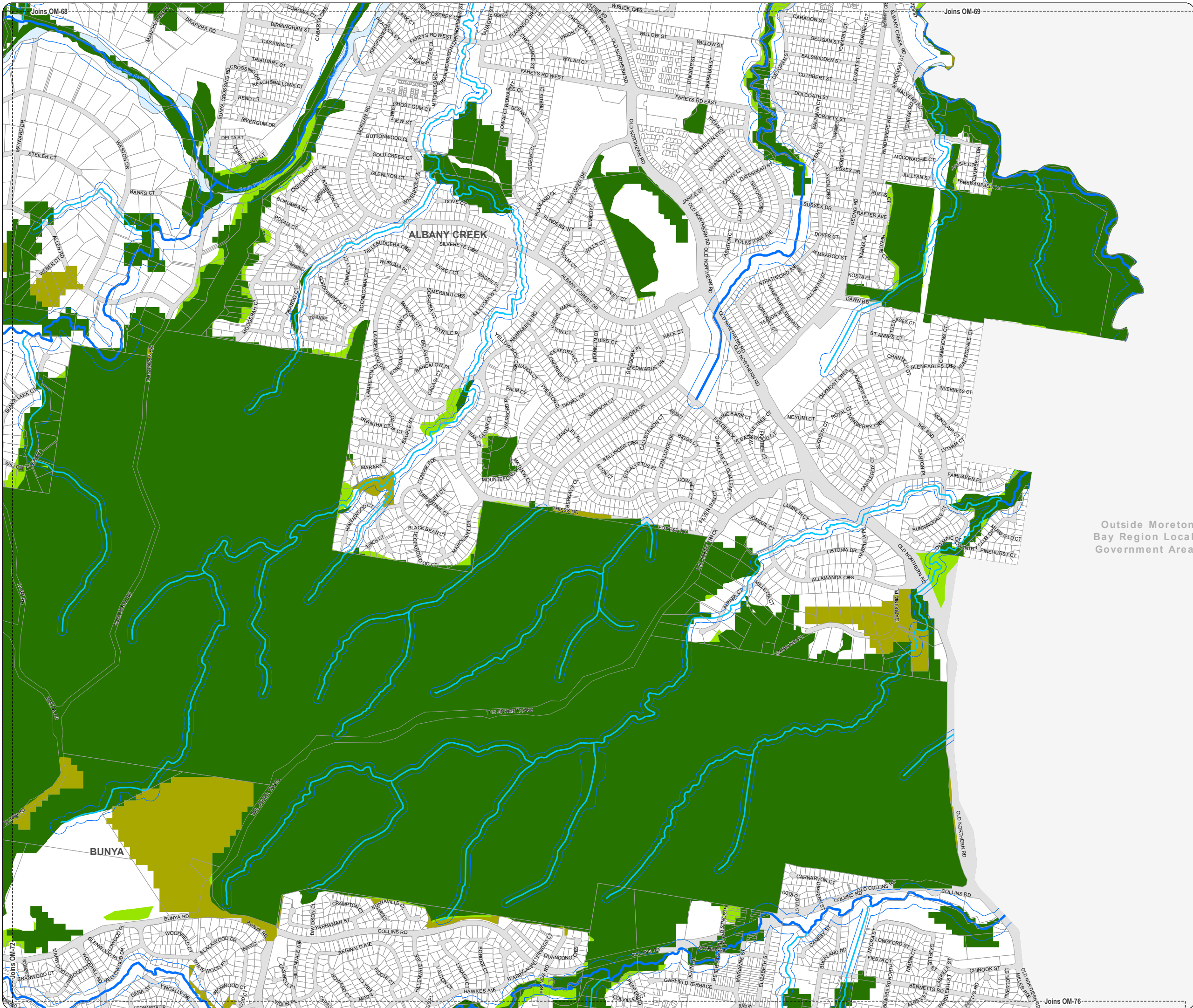

**PLANNING SCHEME
OVERLAY MAP - ENVIRONMENTAL AREAS**

-  Property boundaries
- High Value Area**
 -  MSES - Matters of State Environmental Significance
 -  MLES - Matters of Local Environmental Significance
 -  MLES - Wetlands
- Value Offset Area**
 -  MSES - Koala Offsets
 -  MLES Waterways buffer
 -  MLES Wetlands buffer
 -  W1 - Waterway
 -  W2 - Waterway
 -  W3 - Waterway

Please read the following notes about this overlay map:
 This overlay map only affects you if you are planning to clear native vegetation on your property and your property is located in a High Value Area or Value Offset Area.

Under State Government requirements, planning schemes must identify areas of national, state and local environmental significance where environmental planning controls apply. This overlay map shows land important to the health and resilience of biodiversity of the environment for the Moreton Bay region. There are separate overlay maps which show preferred environmental offset receiving areas and riparian and wetland setbacks.

This map has been prepared using the latest information provided by the state government as well as a number of independent studies commissioned by Council to reflect state and local environmental interests.

It should be noted that not all native trees are captured in this map. Should you be clearing habitat trees outside of the areas captured in this map, refer to planning scheme factsheets or contact council.

Refer to the relevant zone, local plan and/or development codes for requirements associated with this overlay map.

For further information regarding this overlay, please refer to the Environmental Areas information sheet on Council's website (www.moretonbay.qld.gov.au/mbrplanningscheme) or contact council on 3205 0555.

Effective 26 October 2021

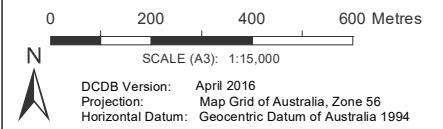

DISCLAIMER: Some of the information shown in this document has been provided to Council from external third parties. Council makes no representation and gives no warranty about the accuracy, reliability, completeness or suitability for any particular purpose of the information. Persons should not rely on the information shown in this document to make any decision with financial or legal implications and should instead rely on their own enquiries. To the full extent that it is able to do so in law, Council disclaims all liability (including liability in negligence) for all costs, losses and damages (including indirect and consequential costs, losses and damages) caused by or arising from anyone using or relying on the information shown in this document for any purpose whatsoever. © Copyright Moreton Bay Regional Council 2021



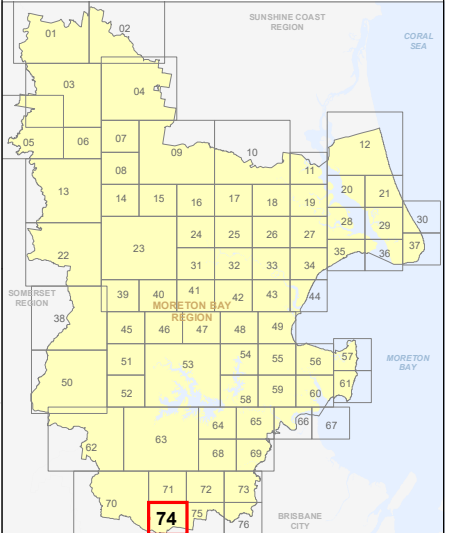

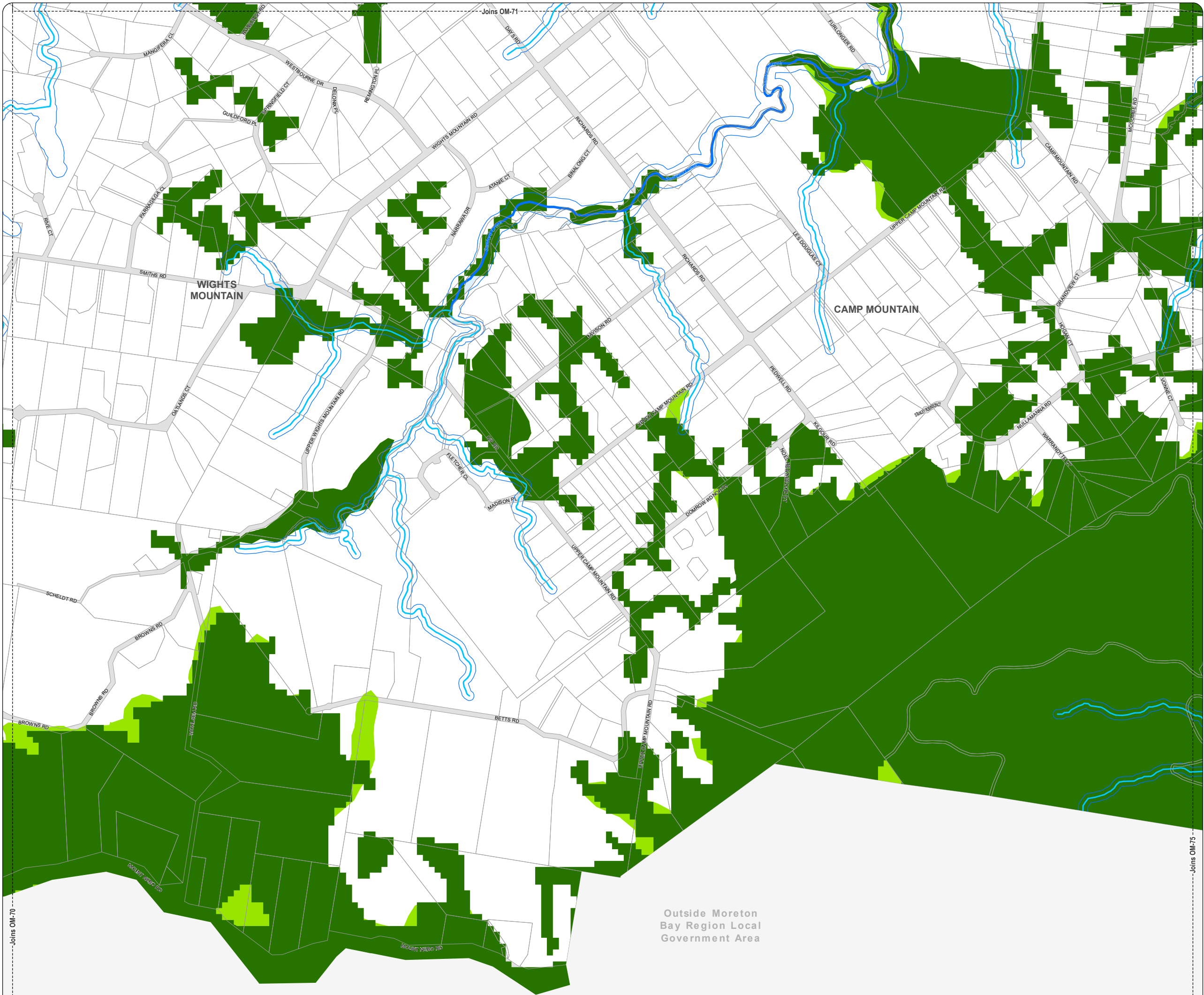

DCDB (Version April 2016) is reproduced with the permission of the State of Queensland



**OM-74 EA
Overlay Map**



PLANNING SCHEME
OVERLAY MAP - ENVIRONMENTAL AREAS

-  Property boundaries
- High Value Area**
-  MSES - Matters of State Environmental Significance
-  MLES - Matters of Local Environmental Significance
-  MLES - Wetlands
- Value Offset Area**
-  MSES - Koala Offsets
-  MLES Waterways buffer
-  MLES Wetlands buffer
-  W1 - Waterway
-  W2 - Waterway
-  W3 - Waterway

Please read the following notes about this overlay map:
This overlay map only affects you if you are planning to clear native vegetation on your property and your property is located in a High Value Area or Value Offset Area.

Under **State Government** requirements, planning schemes must identify areas of national, state and local environmental significance where environmental planning controls apply. This overlay map shows land important to the health and resilience of biodiversity of the environment for the Moreton Bay region. There are separate overlay maps which show preferred environmental offset receiving areas and riparian and wetland setbacks.

This map has been prepared using the latest information provided by the state government as well as a number of independent studies commissioned by Council to reflect state and local environmental interests.

It should be noted that not all native trees are captured in this map. Should you be clearing habitat trees outside of the areas captured in this map, refer to planning scheme factsheets or contact council.

Refer to the relevant zone, local plan and/or development codes for requirements associated with this overlay map.

For further information regarding this overlay, please refer to the Environmental Areas information sheet on Council's website (www.moretonbay.qld.gov.au/mbrplanningscheme) or contact council on 3205 0555.

Effective 26 October 2021

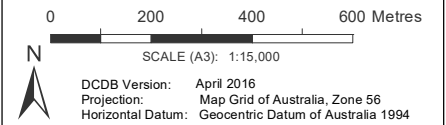

DISCLAIMER: Some of the information shown in this document has been provided to Council from external third parties. Council makes no representation and gives no warranty about the accuracy, reliability, completeness or suitability for any particular purpose of the information. Persons should not rely on the information shown in this document to make any decision with financial or legal implications and should instead rely on their own enquiries. To the full extent that it is able to do so in law, Council disclaims all liability (including liability in negligence) for all costs, losses and damages (including indirect and consequential costs, losses and damages) caused by or arising from anyone using or relying on the information shown in this document for any purpose whatsoever. © Copyright Moreton Bay Regional Council 2021



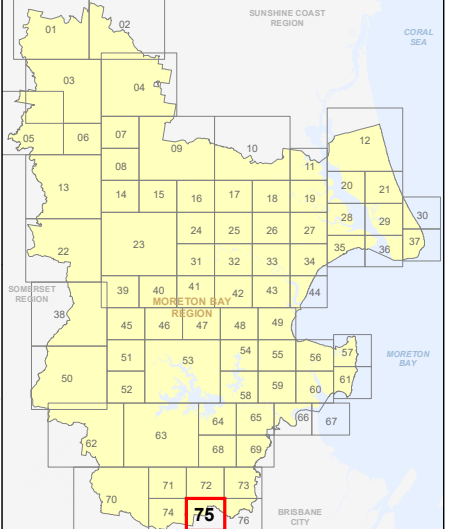



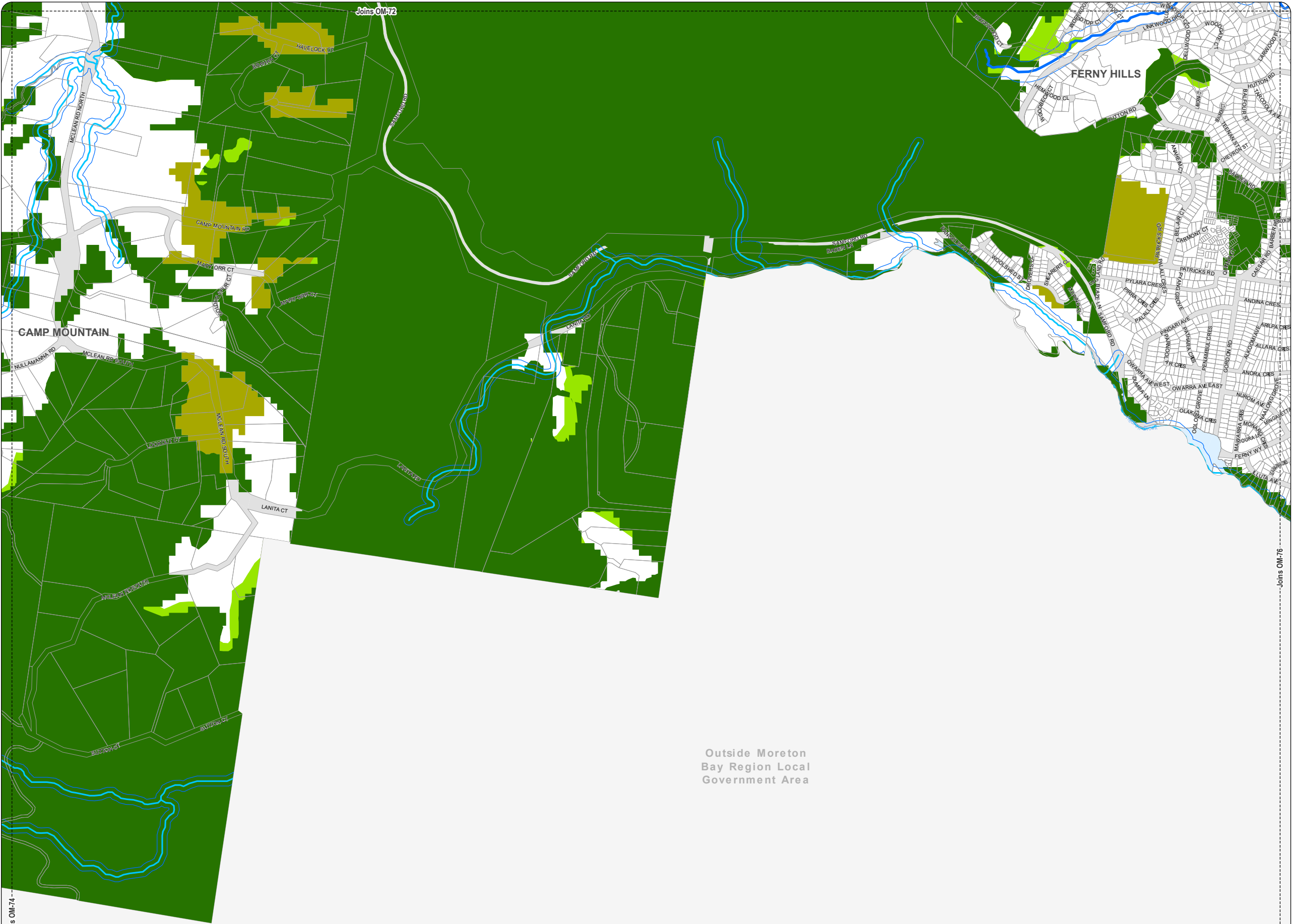



DCDB (Version April 2016) is reproduced with the permission of the State of Queensland



OM-75 EA
Overlay Map



PLANNING SCHEME
OVERLAY MAP - ENVIRONMENTAL AREAS

-  Property boundaries
- High Value Area**
-  MSES - Matters of State Environmental Significance
-  MLES - Matters of Local Environmental Significance
-  MLES - Wetlands
- Value Offset Area**
-  MSES - Koala Offsets
-  MLES Waterways buffer
-  MLES Wetlands buffer
-  W1 - Waterway
-  W2 - Waterway
-  W3 - Waterway

Please read the following notes about this overlay map:

This overlay map only affects you if you are planning to clear native vegetation on your property and your property is located in a High Value Area or Value Offset Area.

Under **State Government** requirements, planning schemes must identify areas of national, state and local environmental significance where environmental planning controls apply. This overlay map shows land important to the health and resilience of biodiversity of the environment for the Moreton Bay region. There are separate overlay maps which show preferred environmental offset receiving areas and riparian and wetland setbacks.

This map has been prepared using the latest information provided by the state government as well as a number of independent studies commissioned by Council to reflect state and local environmental interests.

It should be noted that not all native trees are captured in this map. Should you be clearing habitat trees outside of the areas captured in this map, refer to planning scheme factsheets or contact council.

Refer to the relevant zone, local plan and/or development codes for requirements associated with this overlay map.

For further information regarding this overlay, please refer to the Environmental Areas information sheet on Council's website (www.moretonbay.qld.gov.au/mbrplanningscheme) or contact council on 3205 0555.

Effective 26 October 2021

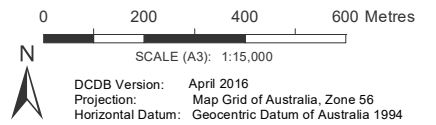

DISCLAIMER: Some of the information shown in this document has been provided to Council from external third parties. Council makes no representation and gives no warranty about the accuracy, reliability, completeness or suitability for any particular purpose of the information. Persons should not rely on the information shown in this document to make any decision with financial or legal implications and should instead rely on their own enquiries. To the full extent that it is able to do so in law, Council disclaims all liability (including liability in negligence) for all costs, losses and damages (including indirect and consequential costs, losses and damages) caused by or arising from anyone using or relying on the information shown in this document for any purpose whatsoever. © Copyright Moreton Bay Regional Council 2021

DCDB (Version April 2016) is reproduced with the permission of the State of Queensland

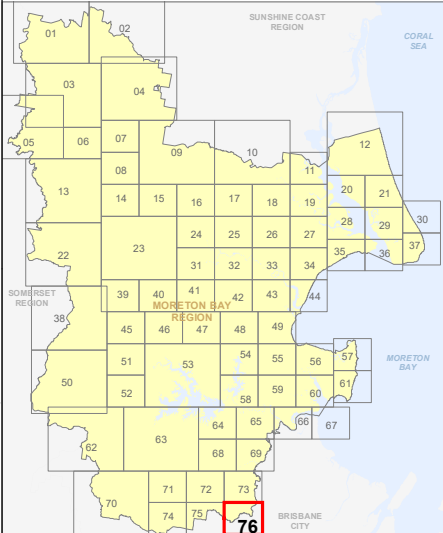

OM-76 EA
Overlay Map

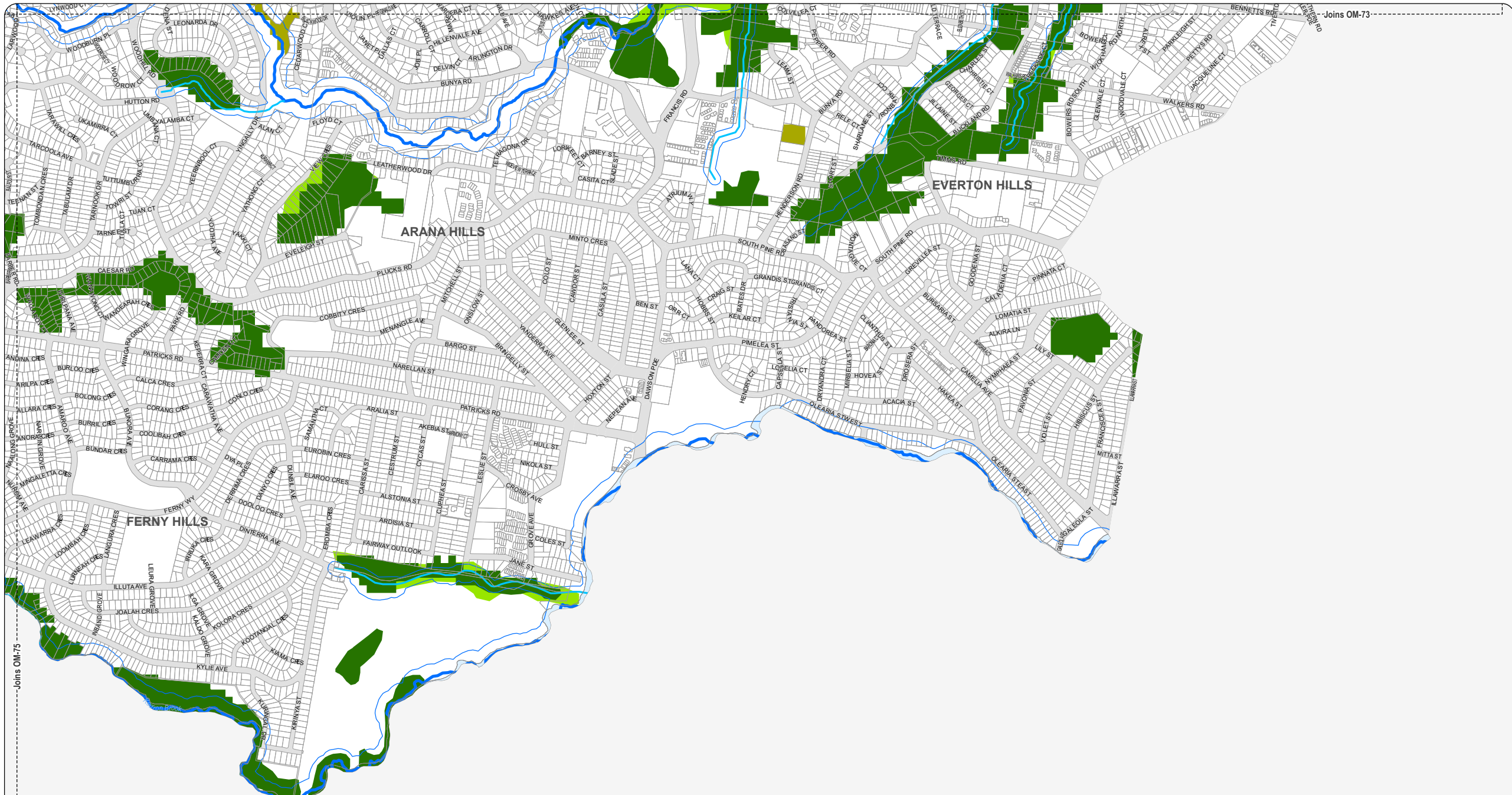

Outside Moreton Bay Region Local Government Area