

31 March 2023

Project Notice

Easter School Holiday Roadworks: Griffin - Henry Rd/Dohles Rocks Road

Roadworks are progressing on the Henry Road/ Dohles Rocks Rd road construction project. Council is reconstructing and widening the existing road, installing traffic signals and increasing road height for increased flood immunity.

Council are writing to inform residents of an upcoming traffic change that will be in place over the Easter School Holiday period. Council's Contractor Hazel Bros will be closing down to one lane on a section of Dohles Rocks Road (See map overleaf), the lane closure will be in place 24 hours a day starting 3 April 2023 until 16 April 2023.

During this time you can expect a traffic controller presence in the day between the hours of 6am and 6pm to coordinate the peak flows. Outside of these hours traffic signals will be implemented though will be monitored early in the school holiday period to ensure this arrangement is working as intended. Hours of work will be day and night including weekends & public holidays if required.

Why is this lane closure required:

- The lane closure is taking place within the narrowest part of the work site, through this section we have limited options to shuffle traffic while completing the job as efficiently as possible.
- Council feel the best outcome for delivery of the new road is to take opportunities where available to limit impact to road users and the public. Undertaking these works over the Easter break will reduce the overall disruption to road users.

During this time we would encourage road users to utilise the recently surfaced Henry Rd as a detour to the lane closure location, though two way traffic will still be possible there will be associated delays.

Works involved:

- Excavate and remove existing road surface
- Subgrade preparation and treatments if required
- Raise Road height to new flood immune level
- Bitumen seal ready for asphalt

Work hours

During the lane closure period of 3 April 2023 to 16 April 2023 our contractor will work up to 7 days a week including night works if required, weather permitting.

What to expect

A single lane of traffic used for eastbound/westbound traffic on Dohles Rocks Rd. Please follow the direction of traffic controllers and construction signage. Where possible please utilise Henry Rd to get around the worksite.

Council thanks the community for their continued patience while we deliver these works. For further information please contact us on **3205 0555** or email mbrc@moretonbay.qld.gov.au.

This plan is subject to change

This plan is subject to change

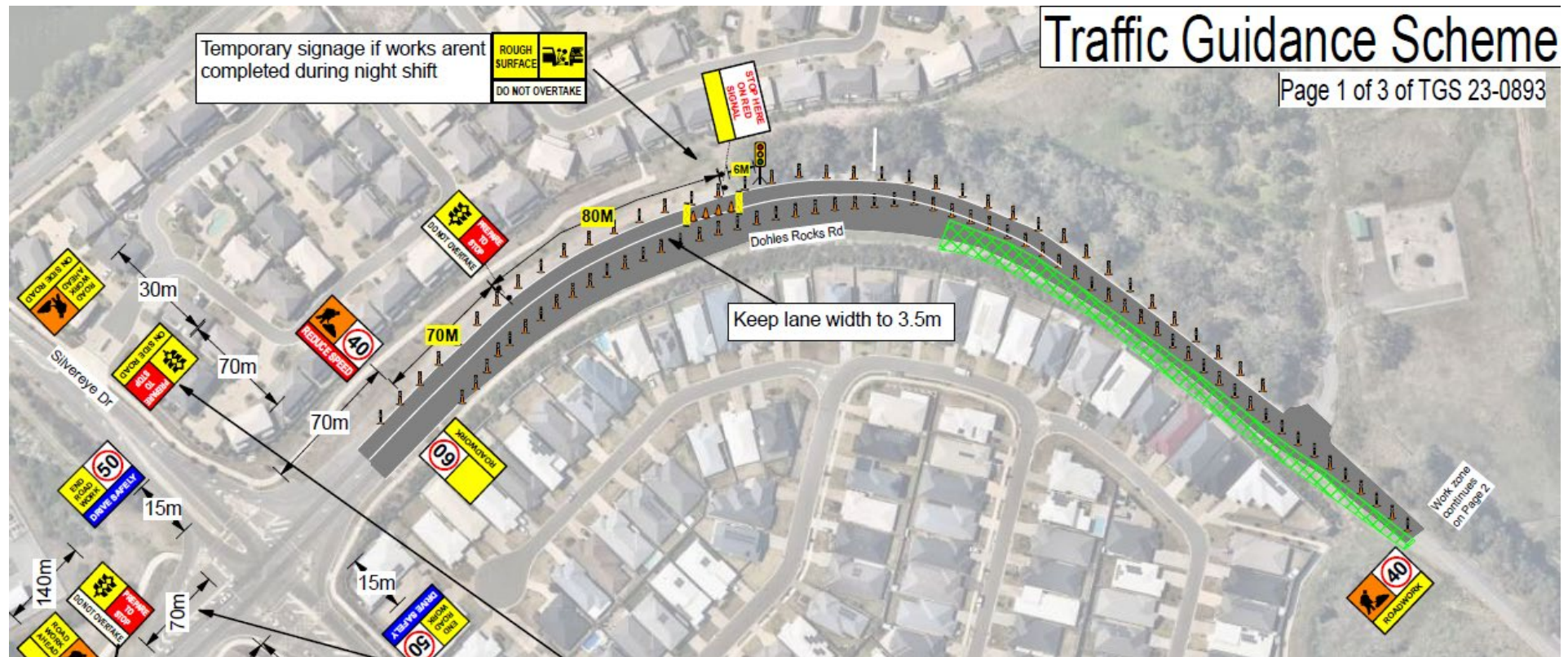

Traffic Guidance Scheme

Page 2 of 3 of TGS 23-0893

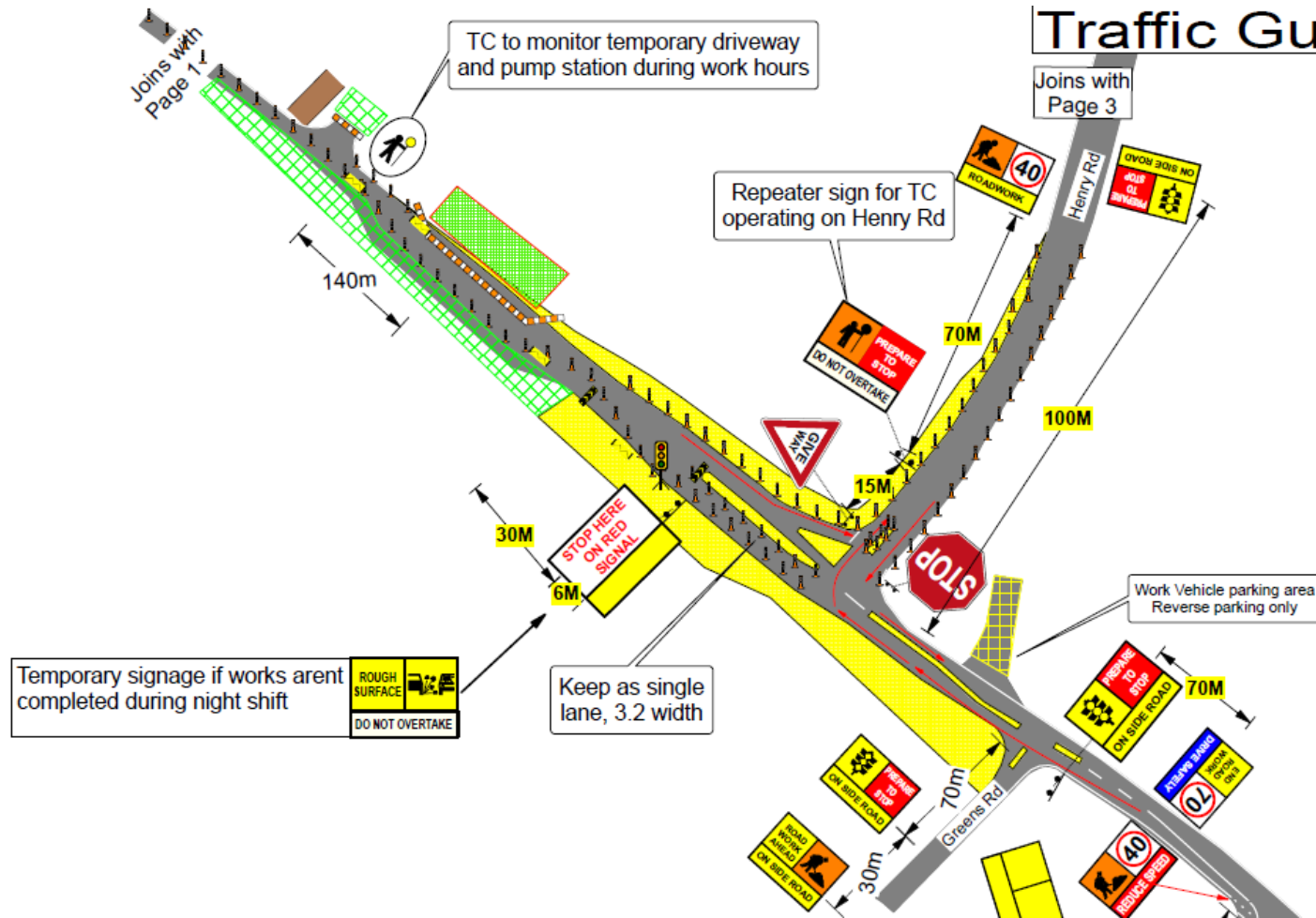

Customer Service Contacts

PO Box 159 Caboolture QLD 4510 | T (07) 3205 0555 | F (07) 3205 0599 | E mbrc@moretonbay.qld.gov.au | W www.moretonbay.qld.gov.au