



SUPPORTING INFORMATION

for respective items considered at

Coordination Committee Meeting

30 July 2019

SUPPORTING INFORMATION

Ref: [A16453101](#) & [A15878632](#)

The following list of supporting information is provided for:

**ITEM 1.1
ADOPTION OF COUNCIL POLICIES - REGIONAL**

#1 Policy 2150-002 - Advertising Expenditure

#2 Policy 2150-021 - Workplace Health & Safety

ITEM 1.1 ADOPTION OF COUNCIL POLICIES - REGIONAL - A18725844 (Cont.)

#1 Policy 2150-002 - Advertising Expenditure



Policy: 2150-002

Advertising Expenditure

Head of Power

Local Government Act 2009

Related Legislation

Local Government Regulation 2012

Objective

The objective of this policy is to ensure Council advertising is of a high standard, complies with legislation, has appropriate authorisation and delivers the best value-for-money for Council.

Definitions

Advertising means promoting, for the payment of a fee, an idea, goods or services to the public.

CEO means Council's Chief Executive Officer.

Application

This Policy applies to all advertising undertaken by Council.

Policy Statement

Council is committed to informing the community in an accurate and timely manner about its services, facilities, events and projects through appropriate advertising.

Council advertising must provide information or education to the public and be in the public interest.

Council advertising should always contain the Moreton Bay Regional Council or Moreton Bay Region logo.

Authorisation

Advertising must be approved by the relevant Manager and Council's Corporate Communications Department.

In determining whether to authorise advertising, Managers are to ensure that

- the expenditure is in accordance with this Policy;
- the cost, content and intent of the advertisement and its selected medium is appropriate; and
- budget funds are available.

Unless otherwise approved by the CEO, Council advertising should be coordinated through Council's Corporate Communications Department.

Related Documents

This Policy complements and is to be implemented in conjunction with other Council policies, directives and relevant documents published by other agencies including, but not limited to:

Policy: 2150-103 - Divisional Newsletters



Policy: 2150-002 - Advertising Expenditure

Review Triggers

This Policy will be reviewed for applicability, effectiveness, and consistency with relevant legislation, Council resolutions, and other Council documents. Reviews of this policy will occur as required, or at least once every two years.

Responsibility

This Policy is to be:

- (1) implemented by the Chief Executive Officer; and
- (2) reviewed and amended in accordance with the "Review Triggers" by the Chief Executive Officer.

Policy: 2150-002		Official Version: A8998642	
Advertising Expenditure			
Document Control			
Version / Reviewed	Version Adoption (Council meeting / Minute Page) Reviewed (revision comment)	Date	Word version reference
Version 1	Coordination (10/1803)	27.7.2010	A3459217
Version 2	Coordination (16/1012)	14.6.2016	A13292694
Version 3		xx.xx.2019	A16453101

ITEM 1.1 - ADOPTION OF COUNCIL POLICIES - REGIONAL - A18725844 (Cont.)

#2 Policy 2150-021 - Workplace Health & Safety



Policy: 2150-021

Workplace Health & Safety

Head of Power

Work Health and Safety Act 2011
Work Health and Safety Regulation 2011
Associated Codes of Practice and Australian Standards

Objective

The objective of this policy is to establish guidelines for the provision, implementation and review of Council's workplace health and safety procedures and processes.

Definitions

Workplace means a place where work is carried out for Council and includes any place where a worker goes, or is likely to be, while at work.

Worker means all employees of Council, whether employed on a permanent, temporary, or part-time basis and includes employees of businesses and entities contracted to provide services to, or on behalf of Council and volunteers.

Application

This policy applies to all Council workers.

Policy Statement

Council ensures that its workplaces are healthy and safe environments, and has developed a workplace health and safety management system which aims to eliminate and reduce risks of workplace injury or illness. The system also assists Council in achieving compliance with the *Work Health and Safety Act 2011* and its associated regulations, as well as relevant codes of practice and Australian Standards.

Council's workplace health and safety procedures and processes are based on a risk-management approach. Council is committed to eliminating and reducing risks by identifying and assessing workplace hazards, implementing control measures, and continually monitoring and reviewing control measures for effectiveness.

Council integrates its workplace health and safety management system into the planning and management of its operations. The system is reviewed through a continual improvement program, internal and external audits, hazard inspection program and scheduled reviews of relevant documentation. Through consultation with workers and other stakeholders Council:

- provides regular compulsory workplace health and safety training and information sessions for all workers;
- has a workplace health and safety committee structure that enables the setting of a strategic direction for safety, consultation processes, resolution of relevant workplace health and safety issues and communication. All workers are invited to be involved in this committee and consultation process;
- provides adequate resources to regularly review, manage and continuously improve workplace health and safety systems and processes; and
- implements proactive control measures and initiatives where appropriate.

ITEM 1.1 - ADOPTION OF COUNCIL POLICIES - REGIONAL - A18725844 (Cont.)



Policy: 2150-021 - Workplace Health & Safety

Workers must ensure that visitors to Council workplaces follow all relevant Council policies, procedures and directives.

Council requires management to lead by example and actively encourage a positive safety culture.

Related Documents

This Policy complements and is to be implemented in conjunction with other Council policies, directives and relevant documents published by other agencies.

Review Triggers

This Policy will be reviewed for applicability, effectiveness, and consistency with relevant legislation, Council resolutions, and other Council documents. Reviews of this policy will occur as required, or at least once every two years.

Responsibility

This Policy is to be:

- (1) implemented by Directors and Managers; and
- (2) reviewed and amended in accordance with the "Review Triggers" by Manager Human Resources.

Policy: 2150-021		Official Version: A4643718	
Workplace Health & Safety			
Document Control			
Version / Reviewed	Version Adoption (Council meeting / Minute Page) Reviewed (revision comment)	Date	Word version reference
Version 1	Coordination Committee (MP.09/3648)	1.12.2009	A9035919
Version 2	Legislative change Head of Power – title only	16.2.2012	A4643718 (PDF V3.0 #4)
Version 3	Include <i>Other Legislation Amendment Act 2014</i>	9.5.2014	A9331763
Version 4	Coordination Committee (MP.15/488)	31.3.2015	A10722006
Version 5		xx.xx.2019	A15878632

SUPPORTING INFORMATION

Ref: [A18876584](#)

The following list of supporting information is provided for:

**ITEM 1.3
REVIEW OF CORPORATE STRUCTURE - REGIONAL**

#1 Organisational Structure

Moreton Bay Regional Council

ITEM 1.3 - REVIEW OF CORPORATE STRUCTURE - REGIONAL (Cont.)

#1 Organisational Structure

Proposed Organisational Structure
Date: 30/07/2019

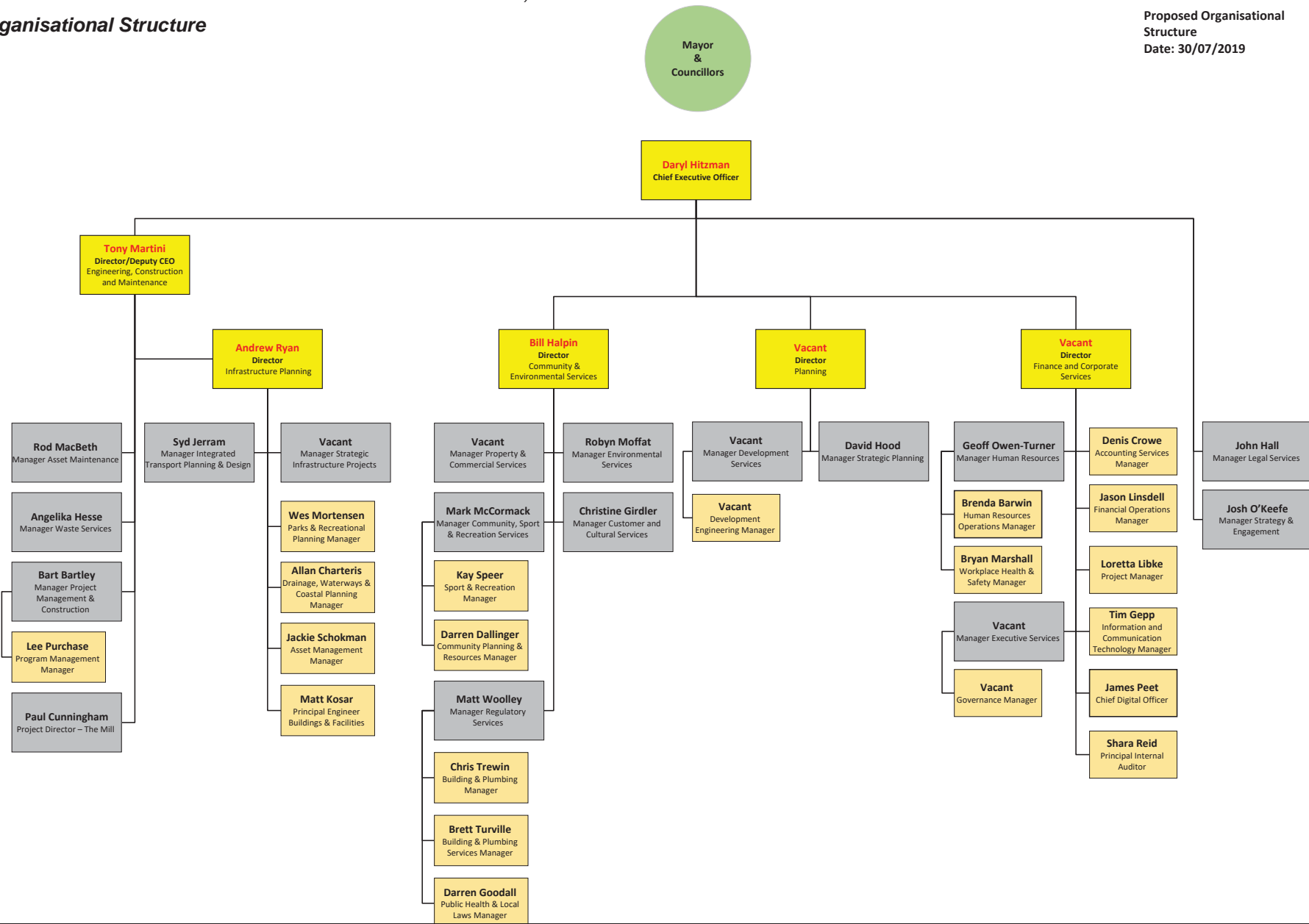

SUPPORTING INFORMATION

Ref: [A18833338](#), [A18833359](#), [A18833368](#)

The following list of supporting information is provided for:

ITEM 2.1

**DA/38057/2019/V4A - OPERATIONAL WORKS - DEVELOPMENT PERMIT FOR ADVERTISING
DEVICE - 66 BOARDMAN ROAD, KIPPA-RING - DIVISION 5**

#1 Locality Plan

#2 Zoning Map

#3 Proposal Plans

#4 Traffic Engineering Assessment

ITEM 2.1 - DA/38057/2019/V4A - OPERATIONAL WORKS - DEVELOPMENT PERMIT FOR ADVERTISING DEVICE
- 66 BOARDMAN ROAD, KIPPA-RING - DIVISION 5 (Cont.)

#1 Locality Plan



ITEM 2.1 - DA/38057/2019/V4A - OPERATIONAL WORKS - DEVELOPMENT PERMIT FOR ADVERTISING DEVICE
- 66 BOARDMAN ROAD, KIPPA-RING - DIVISION 5 (Cont.)

#2 Zoning Map



ITEM 2.1 - DA/38057/2019/V4A - OPERATIONAL WORKS - DEVELOPMENT PERMIT FOR ADVERTISING DEVICE - 66 BOARDMAN ROAD, KIPPA-RING - DIVISION 5 - A18808294 (Cont.)

#3 Proposal Plans



JOB NO: 402105A&B
ADDRESS: 66 Boardman Rd, Kippa-Ring, QLD, 4021
LEGAL DESCRIPTION: Lot 24 on SP181125
GPS: S27.218993, 153.087811
PROPOSAL: Double sided 6m x 3m billboard structure
DATE: 4/07/2018
SHEET 1 of 1
Scale 10m 

SITE PLANS

ITEM 2.1 - DA/38057/2019/V4A - OPERATIONAL WORKS - DEVELOPMENT PERMIT FOR ADVERTISING DEVICE - 66 BOARDMAN ROAD, KIPPA-RING - DIVISION 5 - A18808294 (Cont.)



SITE MOCKUP - A

ITEM 2.1 - DA/38057/2019/V4A - OPERATIONAL WORKS - DEVELOPMENT PERMIT FOR ADVERTISING DEVICE - 66 BOARDMAN ROAD, KIPPA-RING - DIVISION 5 - A18808294 (Cont.)



SITE MOCKUP - B

ITEM 2.1 - DA/38057/2019/V4A - OPERATIONAL WORKS - DEVELOPMENT PERMIT FOR ADVERTISING DEVICE - 66 BOARDMAN ROAD, KIPPA-RING - DIVISION 5 - A18808294 (Cont.)

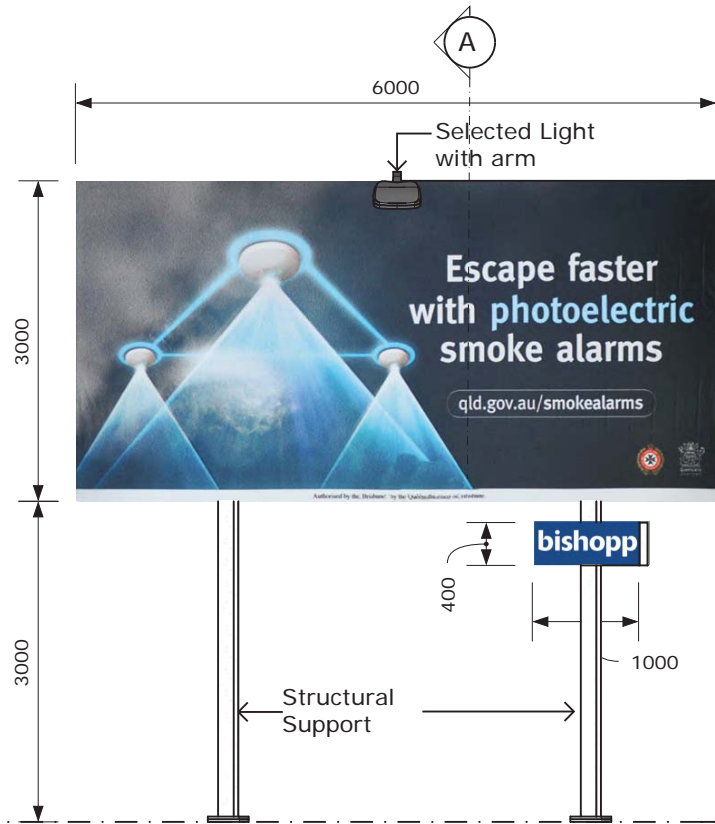

ELEVATION 1 (shown true)
1:50 @A3

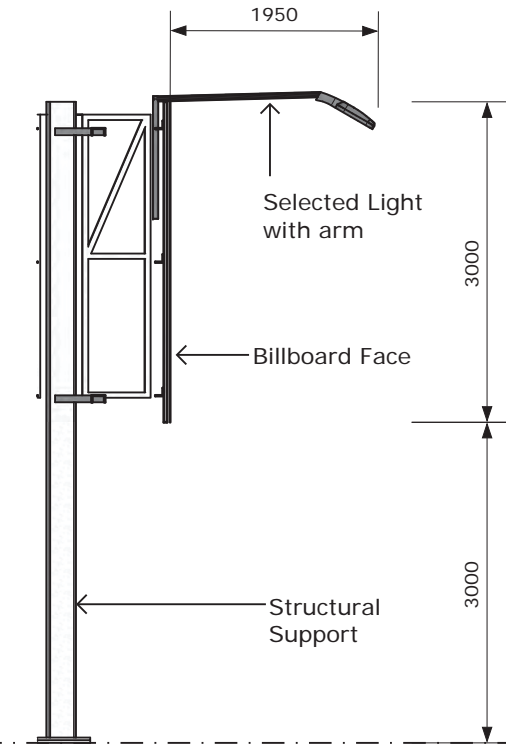

ELEVATION (shown true)
1:50 @A3

-PRELIMINARY-



0	PRELIMINARY	2019-01-16
ISSUE:	REF:	DATE:

PROPOSED BILLBOARD
66 BOARDMAN ROAD, KIPPA RING
for
BISHOPP OUTDOOR ADVERTISING PTY LTD

ARCHITECT:

nikolaou
ASSOCIATES
PO Box 177, Paddington, Qld 4064
+61 7 3369 8218
www.nikolaou.com.au

Drawing Title:
Elevations 1
Plot Date: 2019-04-16
Project No: 1905
Drawing No: DD-1[0]

ITEM 2.1 - DA/38057/2019/V4A - OPERATIONAL WORKS - DEVELOPMENT PERMIT FOR ADVERTISING DEVICE - 66 BOARDMAN ROAD, KIPPA-RING - DIVISION 5 - A18808294) (Cont.)

#4 Traffic Engineering Assessment

**PROPOSED ADVERTISING DEVICE
66 BOARDMAN ROAD, KIPPA-RING
TRAFFIC ENGINEERING ASSESSMENT**

4 JULY 2019

PREPARED FOR:



ITEM 2.1 - DA/38057/2019/V4A - OPERATIONAL WORKS - DEVELOPMENT PERMIT FOR ADVERTISING DEVICE - 66 BOARDMAN ROAD, KIPPA-RING - DIVISION 5 - A18808294) (Cont.)



DOCUMENT CONTROL RECORD

DOCUMENT						
Report Title:		Proposed Advertising Device – 66 Boardman Road, Kippa-Ring				
Client:		Bishopp				
Project Number:		19-451				
REV	PURPOSE	DATE	AUTHOR	REVIEWER	APPROVED	SIGNED
A	FINAL	Jul-19	CG	JPG	JPG (RPEQ 22233)	

COPYRIGHT

This work is copyright. Apart from any use permitted under the Copyright Act 1968, no part may be produced without prior permission. Requests and inquiries concerning reproduction and rights should be directed to:

The Director
Pekol Traffic and Transport
Level 2, 62 Astor Terrace
Spring Hill QLD 4000

DISCLAIMER

This document is produced solely for the benefit of and use by our client in accordance with the terms and conditions of our appointment. PTT does not accept liability to third parties arising from their use of or reliance upon the contents of this report.

ITEM 2.1 - DA/38057/2019/V4A - OPERATIONAL WORKS - DEVELOPMENT PERMIT FOR ADVERTISING DEVICE - 66 BOARDMAN ROAD, KIPPA-RING - DIVISION 5 - A18808294) (Cont.)



TABLE OF CONTENTS

1.0 INTRODUCTION	1
1.1 Background	1
1.2 Aim	1
1.3 Documents	1
1.4 Methodology	2
1.5 Scope of Report	2
2.0 EXISTING CONDITIONS	3
2.1 Site Location	3
2.2 Road Network	4
3.0 PROPOSED ADVERTISING DEVICE	5
3.1 Proposed Sign	5
3.2 Moreton Bay Regional Council Planning Scheme Requirements	5
3.3 Design	6
3.4 Operations	6
4.0 ROAD SAFETY ASSESSMENT	8
4.1 Approach	8
4.2 Average Crash Rate	8
5.0 CONCLUSIONS	9
5.1 Conclusions	9
5.2 Recommendations	9



1.0 INTRODUCTION

1.1 Background

In June 2019, PTT was commissioned by Bishopp to undertake a traffic engineering assessment for a proposed double-sided static billboard sign located at 66 Boardman Road, Kippa-Ring. The subject site is shown in Figure 1.1.

Figure 1.1: SITE LOCATION

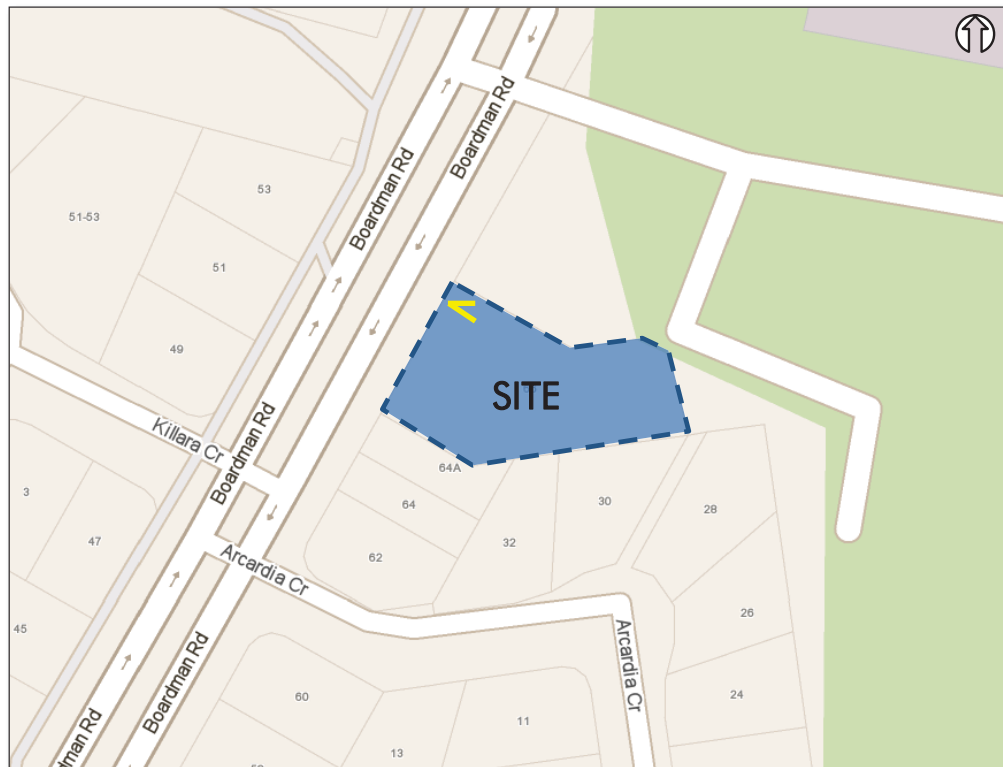

1.2 Aim

The aim of this assessment was to evaluate the impact of the proposed static advertising device in terms of safety and driver distraction with respect to its location, design and operation.

1.3 Documents

The following documents were reviewed to produce this report:

- Moreton Bay Regional Council’s Subordinate Local Law No. 1 Administration (2011)
- Moreton Bay Regional Council’s Planning Scheme (2016)
- Department of Transport and Main Roads (DTMR) Roadside Advertising Manual (2017) (RAM)

ITEM 2.1 - DA/38057/2019/V4A - OPERATIONAL WORKS - DEVELOPMENT PERMIT FOR ADVERTISING DEVICE - 66 BOARDMAN ROAD, KIPPA-RING - DIVISION 5 - A18808294) (Cont.)



- Yannis et al 'A Statistical Analysis of the Impact of Advertising Signs on Road Safety', International Journal of Injury Control and Safety Promotion (2013)
- Jurewicz, C and Bennett, P, 'Casualty Crash Rates for Australian Jurisdictions', Australasian Road Safety Research, Policing and Education Conference, Adelaide, South Australia (2008)

1.4 Methodology

In preparing this report, a site visit was conducted 2 July 2019 to determine the existing signage and traffic operations in the area as they apply to Council's Subordinate Local Law No. 1.

This traffic impact assessment has considered the following criteria when assessing the proposed sign:

- location of the billboard
- advance visibility of the billboard
- line of sight to the billboard
- average crash rate for the adjacent road network
- killed or seriously injured (KSI) rate for the adjacent road network
- other critical safety issues
- surrounding land uses and road environment
- surrounding speed environment
- potential for driver distraction

1.5 Scope of Report

This report begins by summarising the characteristics of the subject site (Chapter 2), followed by a description of the proposed advertising device (Chapter 3). The crash history for the site is then discussed (Chapter 4). The report concludes with a summary of key findings (Chapter 5).



2.0 EXISTING CONDITIONS

2.1 Site Location

The subject site is located at 66 Boardman Road, Kippa-Ring, is formally described as Lot 24 on SP181125 and is located within the Moreton Bay Regional Council local area. The Kippa-Ring Fire Station is located on the subject site. As indicated in Figure 2.1, the site is bounded by:

- sport and recreation land to the north and east
- Boardman Road to the west
- residential properties to the south

Figure 2.1: SITE LOCALITY



The subject site is located in a low speed road environment as shown in Figure 2.2. The surrounding area is predominantly residential, with a softball sports club and Talobilla Park located to the east of the subject site.



Figure 2.2: ROAD ENVIRONMENT



2.2 Road Network

Boardman Road is a sub-arterial road under the jurisdiction of Council. Adjacent to the subject site, Boardman Road has two lanes in each direction and a posted speed of 60km/h. The Boardman Road / Talobilla Park Access priority-controlled intersection is located approximately 20m to the north of the subject site, as shown in Figure 2.1. This access driveway services the softball sports club and Talobilla Park.

According to the Integrated Transport Assessment Newport report (2016), prepared by Cardno for a nearby Stockland residential development, approximately 12,000 vehicles travel along the adjacent section of Boardman Road per day.



3.0 PROPOSED ADVERTISING DEVICE

3.1 Proposed Billboard

The proposal seeks approval for a double-side static billboard sign. The proposed billboard would be 6.0m wide by 3.0m high (18 m²) and would face northbound and southbound traffic on Boardman Road.

3.2 Moreton Bay Regional Council Planning Scheme Requirements

Council’s Planning Scheme and Subordinate Local Law No. 1 detail the follow performance outcomes with respect to traffic safety:

- the design of advertising devices does not pose a hazard or nuisance for pedestrians, cyclists and motorists by ensuring that:
 - sight lines are not obstructed
 - all traffic signs and signals remain visible form all angles
 - the passage of pedestrians, cyclists and motorists is not obstructed
- illumination does not create a hazard or nuisance for motorists and surrounding areas
- the device does not include elements that move, flash, revolve or contain mechanisms that give the impression of movement

Figures 3.1 and 3.2 show a driver’s field of vision on the northbound and southbound approaches respectively.

Figure 3.1: VIEW OF SIGN FROM BOARDMAN ROAD NORTHBOUND APPROACH





Figure 3.2: VIEW OF SIGN FROM BOARDMAN ROAD SOUTHBOUND APPROACH

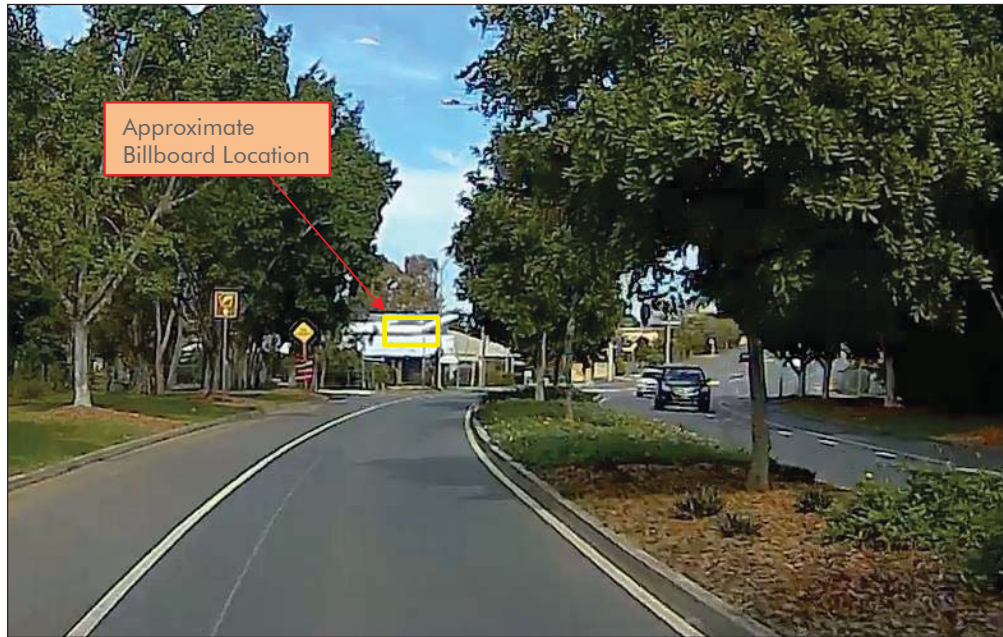

As demonstrated, the proposed billboard would not obstruct a driver’s line of sight to any official traffic signs, signals and pedestrian / cyclist facilities, which is consistent with Council’s Planning Scheme.

3.3 Design

The device is classified as a double-sided Large Static Billboard Sign with proposed dimensions of 6.0m x 3.0m (ie 18m²) of advertising display.

Consistent with Council’s Planning Scheme, there will be no impact or obstruction to other businesses, residents or the visual amenity of the surrounding area from the billboard. The billboard is proposed to have no movement or rotation. It is recommended that the billboard support be certified as being structurally sufficient in accordance with the Building Act 1975. Therefore, the design is in accordance with Council’s Planning Scheme.

3.4 Operations

3.4.1 Luminance

The proposed advertising device will meet the following requirements, in line with Council’s Planning Scheme:

- illumination is by an internal light source or down light
- illumination is in the form of static lighting
- lighting is not directed or reflected toward residential properties or public places

ITEM 2.1 - DA/38057/2019/V4A - OPERATIONAL WORKS - DEVELOPMENT PERMIT FOR ADVERTISING DEVICE - 66 BOARDMAN ROAD, KIPPA-RING - DIVISION 5 - A18808294) (Cont.)



In addition to the above requirements, it is recommended that the billboard:

- is located at an angle such that luminance levels are as uniform as possible for the viewer
- if including any retro-reflective material, is rotated approximately 5 degrees away from normal line of vehicle headlight beams in order to minimise specular reflection

3.5.3 Display Content

Consistent with good roadside advertising practice, it is recommended that the displayed images:

- are directly and easily interpreted as to convey the required advertising message quickly
- do not give instructions to "stop" or similar
- do not imitate traffic control devices
- minimise emotional content that may affect emotional biases



4.0 ROAD SAFETY ASSESSMENT

4.1 Approach

A review of the proposed billboard with respect to crash history has been undertaken in accordance with TMR's RAM.

TMR's RAM states that further restrictions will apply to sections of road with a crash rate higher than the critical crash rate and to intersections with a high Killed or Seriously Injured (KSI) rate in the last five years.

The most recent available crash data provided by TMR for the past five years (2013-2017) was analysed to determine the crash rate for the Boardman Road / Talobilla Park Access intersection. The analysis was conducted for 100m either side of the intersection. According to TMR, there were no crashes reported along the subject section of Boardman Road in the past five years.

The RAM states that a KSI of three or more in the past five years is considered high. The Boardman Road / Talobilla Park Access intersection has recorded no hospitalisations and no fatalities over the past five years. Therefore, the adjacent section of Boardman Road has a low KSI rate of zero.

4.2 Average Crash Rate

The Boardman Road / Talobilla Park Access intersection was analysed using the approach detailed by Jurewicz and Bennet (2008) to calculate the average crash rate. As no crashes have occurred within 100m of the intersection, a crash rate of zero can be applied to the intersection. This implies that there are no pre-existing safety issues at the Boardman Road / Talobilla Park Access.



5.0 CONCLUSIONS

5.1 Conclusions

We have undertaken a review of the proposed double-sided billboard sign located at 66 Boardman Road, Kippa-Ring. The impact of the billboard has been assessed in terms of traffic safety and driver distraction. The main points to note are:

- the billboard will be located to face northbound and southbound traffic on Boardman Road
- the billboard is located adjacent to the Boardman Road / Carpark Access intersection
- the proposed billboard would not obstruct a driver's line of sight to any official traffic signs, signals and pedestrian / cyclist facilities, which is consistent with Council's Planning
- the Boardman Road / Talobilla Park Access intersection has a low KSI of zero
- the Boardman Road / Talobilla Park Access intersection has a below average crash rate

Based on the above, the proposed billboard is not expected to pose an unacceptable risk to traffic safety and operations, provided the below recommendations are taken into account.

5.2 Recommendations

It is recommended that:

- the billboard support be certified as being structurally sufficient in accordance with the Building Act 1975
- the billboard is located at an angle such that luminance levels are as uniform as possible for the viewer
- if including any retro-reflective material, is rotated approximately 5 degrees away from normal line of vehicle headlight beams in order to minimise specular reflection
- the displayed images are easily interpreted
- the displayed images cannot be confused with any traffic signs or devices
- the displayed images do not direct traffic to 'stop' or similar

SUPPORTING INFORMATION

Ref: [A18670088](#), [A18557462](#), [A18558636](#)

The following list of supporting information is provided for:

ITEM 4.1

TENDER - 2019/2020 BIORETENTION RESTORATION AND MAINTENANCE PROGRAM - REGIONAL

#1 2019/2020 Regional Bioretention Restoration and Maintenance Program

Confidential #2 Tender Evaluation - Separable Portion #1

Confidential #3 Tender Evaluation - Separable Portion #2

Moreton Bay Regional Council

COORDINATION COMMITTEE MEETING
30 July 2019

PAGE 29
Supporting Information

ITEM 4.1 - TENDER - 2019/2020 BIORETENTION RESTORATION AND MAINTENANCE PROGRAM - REGIONAL - A18705167 (Cont.)

#1 2019/2020 Regional Bioretention Restoration and Maintenance Program

Separable Portions	Division	Asset Description	Street	Suburb	Area (m ²)
Separable Portion 1 - Regional Bioretention Restoration and Maintenance Program- Bioretention System Assets in Divisions 4 to 11.					
Separable Portion 1	4	Bioretention System	Aspire Parade	GRIFFIN	530
Separable Portion 1	4	Bioretention System - Aspire Parade - 2 Aspire Parade, Griffin	Aspire Parade	GRIFFIN	1329
Separable Portion 1	4	Bioretention System - Clove Street - Corner Clove and Dandelion Street, Griffin	Clove Street	GRIFFIN	417
Separable Portion 1	4	Bioretention System - Peppercorn Street Park - 29 Coriander Drive, Griffin	Coriander Drive	GRIFFIN	884
Separable Portion 1	4	Bioretention System - Peppercorn Street Park - 29 Coriander Drive, Griffin	Coriander Drive	GRIFFIN	637
Separable Portion 1	4	Bioretention System - Mint Crescent Park - 1 Fern Parade, Griffin	Fern Parade	GRIFFIN	767
Separable Portion 1	4	Bioretention System - Mint Crescent Park - 1 Fern Parade, Griffin	Fern Parade	GRIFFIN	550
Separable Portion 1	4	Bioretention System	Lionheart Court	GRIFFIN	2493
Separable Portion 1	4	Bioretention System - Nutmeg Drive Park - 64 Nutmeg Drive, Griffin	Nutmeg Drive	GRIFFIN	1064
Separable Portion 1	4	Bioretention System - Vanilla Avenue Park - 52 Nutmeg Drive, Griffin	Nutmeg Drive	GRIFFIN	996
Separable Portion 1	4	Bioretention System - River Breeze Drive Park - 20 River Breeze Drive, Griffin	River Breeze Drive	GRIFFIN	1601
Separable Portion 1	4	Bioretention System - Sandalwood Crescent Park - 91 Sandalwood Crescent, Griffin	Sandalwood Crescent	GRIFFIN	823
Separable Portion 1	4	Bioretention System - Shoreview Boulevard - 40 Shoreview Boulevard, Griffin	Shoreview Boulevard	GRIFFIN	731
Separable Portion 1	4	Bioretention System - Shoreview Boulevard - 2 Shoreview Boulevard, Griffin	Shoreview Boulevard	GRIFFIN	1351
Separable Portion 1	4	Bioretention System - Elderflower Circuit Park - 54 Vanilla Avenue, Griffin	Vanilla Avenue	GRIFFIN	961
Separable Portion 1	4	Bioretention System - Basil Street - 52 Vanilla Avenue, Griffin	Vanilla Avenue	GRIFFIN	572
Separable Portion 1	4	Bioretention System - White Ibis Drive - Lot 3 White Ibis Drive, Griffin	White Ibis Drive	GRIFFIN	395
Separable Portion 1	4	Bioretention System - White Ibis Drive - Lot 4 White Ibis Drive, Griffin	White Ibis Drive	GRIFFIN	800
Separable Portion 1	4	Bioretention System - Kerr Road Park - 82 Kerr Road, West Kallangur	Kerr Road	KALLANGUR	196
Separable Portion 1	4	Bioretention System - Kerr Road Park - 82 Kerr Road, West Kallangur	Kerr Road	KALLANGUR	133
Separable Portion 1	4	Bioretention System - Steel Street - 25 Steel Street, Narangba	Steel Street	NARANGBA	428
Separable Portion 1	4	Bioretention System - Kowari Crescent Park - 70 Ravensbourne Crescent, North Lakes	Ravensbourne Crescent	NORTH LAKES	730
Separable Portion 1	5	Bioretention System - Seabreeze Circuit - 41 Seabreeze Circuit, Deception Bay	Seabreeze Circuit	DECEPTION BAY	168
Separable Portion 1	6	Bioretention System - Ray Frawley Fields - Opposite 26 Silcock Street, Clontarf	Silcock Street	CLONTARF	62
Separable Portion 1	6	Bioretention System - Ray Frawley Fields - Opposite 24 Silcock Street, Clontarf	Silcock Street	CLONTARF	39
Separable Portion 1	7	Bioretention System - Conquest Boulevard - 20 Conquest Boulevard, Dakabin	Conquest Boulevard	DAKABIN	120
Separable Portion 1	7	Bioretention System - Finch Close - 17 Finch Close Dakabin	Finch Close	DAKABIN	2304
Separable Portion 1	7	Bioretention System - Pound - RSPCA (Dakabin) - Goodwin Rd end, Dakabin	Goodwin Road	DAKABIN	107
Separable Portion 1	7	Bioretention System - Alma Sanctuary Reserve - Opposite 16 Lemur Parade, Dakabin	Lemur Parade	DAKABIN	273
Separable Portion 1	7	Bioretention System - Llama Court - 25 Llama Court, Dakabin	Llama Court	DAKABIN	130
Separable Portion 1	7	Bioretention System - Macaw Place - 6 Macaw Place, Dakabin	Macaw Place	DAKABIN	119
Separable Portion 1	7	Bioretention System - Alma Sanctuary Reserve - 70 Marmoset Circuit, Dakabin	Marmoset Circuit	DAKABIN	380
Separable Portion 1	7	Bioretention System - Alma Sanctuary Reserve - 30 Monitor Avenue, Dakabin	Monitor Avenue	DAKABIN	893
Separable Portion 1	7	Bioretention Basin - PC00004168	Nigella Street	DAKABIN	1277
Separable Portion 1	7	Bioretention System - Python Street - 2 Python Street, Dakabin	Python Street	DAKABIN	215
Separable Portion 1	7	Bioretention System - Tamarin Court - 22 Tamarin Court, Dakabin	Tamarin Court	DAKABIN	259
Separable Portion 1	7	Bioretention System - Briggs Court Park - Lot 161 Briggs Court, Kallangur	Briggs Court	KALLANGUR	260
Separable Portion 1	7	Bioretention System - Blackall Road - 39 Clearwater Crescent, Murrumba Downs	Clearwater Crescent	MURRUMBA DOWNS	145
Separable Portion 1	7	Bioretention System - Residence (7 Ogg Road) - 7 Ogg Road, Murrumba Downs	Ogg Road	MURRUMBA DOWNS	153
Separable Portion 1	7	Bioretention System - Murrumba Downs Station Main Carpark (South) - Onyx Drive, Murrumba Downs	Onyx Drive	MURRUMBA DOWNS	398
Separable Portion 1	7	Bioretention System - Tim Heitmann Court - 15 Tim Heitmann Court, Narangba	Tim Heitmann Court	NARANGBA	78
Separable Portion 1	7	Bioretention System - Mathieson Park - 3 Mundin Street, Petrie	Mundin Street	PETRIE	74
Separable Portion 1	8	Bioretention System - Odempa Park - 17 Fleet Circuit, Bray Park	Fleet Circuit	BRAY PARK	564
Separable Portion 1	8	Bioretention System - Kings Street Park - 3 Kings Street, Lawnton	Kings Street	LAWNTON	321
Separable Portion 1	8	Bioretention System - Solomon Parade Park - Behind 12 Bonney Court, Warner	Bonney Court	WARNER	432
Separable Portion 1	8	Bioretention System - Caspian Parade - Warner - Opposite 88 Caspian Parade, Warner	Caspian Parade	WARNER	510
Separable Portion 1	8	Bioretention System - Caspian Parade Park - 81 Caspian Parade, Warner	Caspian Parade	WARNER	598
Separable Portion 1	8	Bioretention System - Caspian Parade Park - 81 Caspian Parade, Warner	Caspian Parade	WARNER	1243
Separable Portion 1	8	Bioretention System - Caspian Parade - Warner - Opposite 96 Caspian Parade, Warner	Caspian Parade	WARNER	286
Separable Portion 1	8	Bioretention System - Solomon Parade Park - Opposite 5 Centenary Court, Warner	Centenary Court	WARNER	458
Separable Portion 1	8	Bioretention System - Solomon Parade Park - Opposite 57 Centenary Court, Warner	Centenary Court	WARNER	245
Separable Portion 1	8	Bioretention System - Comet Circuit - Opp 6 Comet Circuit, Warner	Comet Circuit	WARNER	358
Separable Portion 1	8	Bioretention System - Delawar Road - 1185 Delawar Rd, Warner	Delawar Road	WARNER	289
Separable Portion 1	8	Bioretention System - Solomon Parade Park - Behind 1 Kidstone Crescent, Warner	Kidston Crescent	WARNER	772
Separable Portion 1	8	Bioretention System - Belmore Court - 14 Russet Burbank Parade, Warner	Russet Burbank Parade	WARNER	196
Separable Portion 1	8	Bioretention System - Solomon Parade Park - Behind 71 St Helen Crescent, Warner	St Helen Crescent	WARNER	762
Separable Portion 1	8	Bioretention System - Swan Parade - 115 Swan Parade, Warner	Swan Parade	WARNER	629
Separable Portion 1	8	Bioretention System - Sarbi Park - 73 Swan Parade, Warner	Swan Parade	WARNER	1265
Separable Portion 1	9	Bioretention System - Malvern Road - Opposite 28 Malvern Road, Albany Creek	Malvern Road	ALBANY CREEK	25
Separable Portion 1	9	Bioretention System - Malvern Road - Opposite 22 Malvern Road, Albany Creek	Malvern Road	ALBANY CREEK	58
Separable Portion 1	9	Bioretention System - Malvern Road - Malvern Road, Albany Creek	Malvern Road	ALBANY CREEK	109
Separable Portion 1	9	Bioretention System - Whites Court - 1 Whites Court, Albany Creek	Whites Court	ALBANY CREEK	359
Separable Portion 1	9	Bioretention System - South Pine Sporting Complex - 620 South Pine Road, Brendale	South Pine Road	BRENDALE	26
Separable Portion 1	9	Bioretention System - South Pine Sporting Complex - 620 South Pine Road, Brendale	South Pine Road	BRENDALE	409
Separable Portion 1	9	Bioretention System - South Pine Sporting Complex - 620 South Pine Road, Brendale	South Pine Road	BRENDALE	836
Separable Portion 1	9	Bioretention System - Stanley Street - 200-284 Stanley Street Brendale	Stanley Street	BRENDALE	1425
Separable Portion 1	9	Bioretention System - Stanley Street - 200-284 Stanley Street Brendale	Stanley Street	BRENDALE	1425
Separable Portion 1	9	Bioretention System - Stanley Street - 200-284 Stanley Street Brendale	Stanley Street	BRENDALE	1425
Separable Portion 1	9	Bioretention System - Stanley Street - 200-284 Stanley Street Brendale	Stanley Street	BRENDALE	3556
Separable Portion 1	10	Bioretention System - Merino Close Park - 11 Woolshed Street, Ferny Hills	Woolshed Street	FERNY HILLS	118
Separable Portion 1	11	Bioretention System - Fletcher Close - Opposite 30 Fletcher Close, Camp Mountain	Fletcher Close	CAMP MOUNTAIN	97
Separable Portion 1	11	Bioretention System - Fletcher Close - 15 Fletcher Close, Camp Mountain	Fletcher Close	CAMP MOUNTAIN	186
Separable Portion 1	11	Bioretention System - Fletcher Close - 36 Fletcher Close, Camp Mountain	Fletcher Close	CAMP MOUNTAIN	30
Separable Portion 1	11	Bioretention System - Fletcher Close - 54 Fletcher Close, Camp Mountain	Fletcher Close	CAMP MOUNTAIN	12
Separable Portion 1	11	Bioretention System - Fletcher Close - 54 Fletcher Close, Camp Mountain	Fletcher Close	CAMP MOUNTAIN	14
Separable Portion 1	11	Bioretention System - Mervyn Kenman Park - 1 Heritage Crescent, Dayboro	Heritage Crescent	DAYBORO	86
Separable Portion 1	11	Bioretention System - Laidlaw Street - Opposite 57 Laidlaw Street, Dayboro	Laidlaw Street	DAYBORO	125
Separable Portion 1	11	Bioretention System - Champion Circuit Park - 39 Champion Circuit, Narangba	Champion Circuit	NARANGBA	189
Separable Portion 1	11	Bioretention System - Champion Circuit Park - 39 Champion Circuit, Narangba	Champion Circuit	NARANGBA	363
Separable Portion 1	11	Bioretention System - Crest Street, Narangba	Crest Street	NARANGBA	2567
Separable Portion 1	11	Bioretention System - Grace Crescent - 22 Grace Crescent, Narangba	Grace Crescent	NARANGBA	468
Separable Portion 1	11	Bioretention System - Grace Crescent - Lot 902 Grace Crescent, Narangba	Grace Crescent	NARANGBA	397
Separable Portion 1	11	Bioretention System - Grace Crescent Park - 72 Grace Crescent, Narangba	Grace Crescent	NARANGBA	302
Separable Portion 1	11	Bioretention System - Grace Crescent - 50 Sovereign Drive, Narangba	Grace Crescent -	NARANGBA	336
Separable Portion 1	11	Bioretention System - Greenhaven Circuit - 1 Greenhaven Circuit, Narangba	Greenhaven Street	NARANGBA	1205
Separable Portion 1	11	Bioretention System - Greenhaven Circuit - 1 Greenhaven Circuit, Narangba	Greenhaven Street	NARANGBA	3684
Separable Portion 1	11	Bioretention System - Jinibara Crescent - Opposite 67 Jinibara Circuit, Narangba	Jinibara Circuit	NARANGBA	468
Separable Portion 1	11	Bioretention System - Jinibara Crescent - Opposite 65 Jinibara Circuit, Narangba	Jinibara Circuit	NARANGBA	782
Separable Portion 1	11	Bioretention System - Cottonwood Street Park - 205 Macdonald Drive, Narangba	MacDonald Drive	NARANGBA	632
Separable Portion 1	11	Bioretention System - Norfolk Downs Estate - 26 Nocturnal Promenade, Narangba	Nocturnal Promenade	NARANGBA	391
Separable Portion 1	11	Bioretention System - Norfolk Downs Estate - 2 Nocturnal Promenade, Narangba	Nocturnal Promenade	NARANGBA	1094
Separable Portion 1	11	Bioretention System - Sanctuary Crescent - 31 Sanctuary Crescent, Narangba	Sanctuary Crescent	NARANGBA	1144
Separable Portion 1	11	Bioretention System - Sanctuary Crescent - 31 Sanctuary Crescent, Narangba	Sanctuary Crescent	NARANGBA	3250
Separable Portion 1	11	Bioretention System - Serence Circuit - Opposite Serence Circuit, Narangba	Serence Circuit	NARANGBA	401
Separable Portion 1	11	Bioretention System - Grace Crescent - 50 Sovereign Drive, Narangba	Sovereign Drive	NARANGBA	431
Separable Portion 1	11	Bioretention System - Swanston Crescent Park - 28 Swanston Crescent, Narangba	Swanston Crescent	NARANGBA	101
Separable Portion 1	11	Bioretention System - Swanston Crescent Park - 28 Swanston Crescent, Narangba	Swanston Crescent	NARANGBA	300
Separable Portion 1	11	Bioretention System - Swanston Crescent Park - 28 Swanston Crescent, Narangba	Swanston Crescent	NARANGBA	281
Separable Portion 1	11	Bioretention System - Swanston Crescent Park - 28 Swanston Crescent, Narangba	Swanston Crescent	NARANGBA	490
Separable Portion 1	11	Bioretention System - Harris Avenue Sports Complex - 164 Young Road, Narangba	Young Road	NARANGBA	339
Separable Portion 1	11	Bioretention System - Harris Avenue Sports Complex - 160 Young Road, Narangba	Young Road	NARANGBA	126
Separable Portion 1	11	Bioretention System	Mt Samson Road	SAMFORD VALLEY	24
Separable Portion 1	11	Bioretention System - Samford Parklands Football Grounds - 2149 Mt Samson Road, Samford Valley	Mt Samson Road	SAMFORD VALLEY	412
Separable Portion 1	11	Bioretention System - Samford Parklands Football Grounds - 2149 Mt Samson Road, Samford Valley	Mt Samson Road	SAMFORD VALLEY	412

COORDINATION COMMITTEE MEETING
30 July 2019

PAGE 29
Supporting Information

Moreton Bay Regional Council

COORDINATION COMMITTEE MEETING
30 July 2019

PAGE 30
Supporting Information

ITEM 4.1 - TENDER - 2019/2020 BIORETENTION RESTORATION AND MAINTENANCE PROGRAM - REGIONAL - A18705167 (Cont.)

Separable Portion 2 - Regional Bioretention Restoration and Maintenance Program- Bioretention System Assets in Divisions 1 to 4 & 12.						
Separable Portion 2	1	Bioretention System - Cocos Drive Park - 84 Cocos Drive, Ningi	Cocos Drive	NINGI	212	
Separable Portion 2	2	Bioretention System - Moreton Bay Central Sports Complex (AFL Grounds) - 30-54 Aquatic Centre Drive, Burpengary	Aquatic Centre Drive	BURPENGARY	87	
Separable Portion 2	2	Bioretention System - Moreton Bay Central Sports Complex (AFL Grounds) - 30-54 Aquatic Centre Drive, Burpengary	Aquatic Centre Drive	BURPENGARY	472	
Separable Portion 2	2	Bioretention System - Burpengary - 38 Bandt Close, Burpengary	Bandt Close	BURPENGARY	514	
Separable Portion 2	2	Bioretention System - Dreyfus Place - 16 Dreyfus Place, Burpengary	Dreyfus Place	BURPENGARY	268	
Separable Portion 2	2	Bioretention System - Grainger Circuit - Beside 65 Grainger Circuit, Burpengary	Grainger Circuit	BURPENGARY	60	
Separable Portion 2	2	Bioretention System - Havenwood Street Park - 475 Morayfield Road, Burpengary	Havenwood Street	BURPENGARY	187	
Separable Portion 2	2	Bioretention System - Shangrila Street Park (North) - 49 Lagoon Road, Burpengary	Lagoon Road	BURPENGARY	70	
Separable Portion 2	2	Bioretention System - Drainage Reserve (Lycian Street) - 26 Lycian Street, Burpengary	Lycian Street	BURPENGARY	641	
Separable Portion 2	2	Bioretention System - Reiner Circuit - 56 Reiner Circuit, Burpengary	Reiner Circuit	BURPENGARY	356	
Separable Portion 2	2	Bioretention System - Shangrila Street Park (North)	Shangrila Street	BURPENGARY	325	
Separable Portion 2	2	Bioretention System - Emelia Court - 44 Emelia Court, Burpengary East	Emelia Court	BURPENGARY EAST	1048	
Separable Portion 2	2	Bioretention System - Fodora Place Park - 1 Fodora Place, Burpengary East	Fodora Place	BURPENGARY EAST	802	
Separable Portion 2	2	Bioretention System - Twists Road Park - 13 Shadforth Street, Burpengary East	Shadforth Street	BURPENGARY EAST	284	
Separable Portion 2	2	Bioretention System - CPX00004138 - Burpengary East- 14 Smith St, Burpengary East	Smith Street	BURPENGARY EAST	482	
Separable Portion 2	2	Bioretention System - Pinegrove Street - 41 Pinegrove St, Morayfield	Pinegrove Street	MORAYFIELD	314	
Separable Portion 2	2	Bioretention System - Coogera Court Park - 1 Yew Street, Morayfield	Yew Street	MORAYFIELD	725	
Separable Portion 2	3	Bioretention System - Anstey Court - (Lot 902) 21 Anstey Court, Caboolture	Anstey Court	CABOOLTURE	607	
Separable Portion 2	3	Bioretention System - Baptisia Circuit - 35 Baptisia Circuit, Caboolture	Baptisia Circuit	CABOOLTURE	1054	
Separable Portion 2	3	Bioretention System - Bluestar Circuit Park - 2 Bluestar Circuit, Caboolture	Bluestar Circuit	CABOOLTURE	973	
Separable Portion 2	3	Bioretention System - Herd Street Park	Herd Street	CABOOLTURE	494	
Separable Portion 2	3	Bioretention System - Male Road Reserve - 127 Male Road, Caboolture	Male Road	CABOOLTURE	407	
Separable Portion 2	3	Bioretention System - Parkway Crescent Park - 1 ParkWay Crescent, Caboolture	Parkway Crescent	CABOOLTURE	1019	
Separable Portion 2	3	Bioretention System - Golden Drive Park - 10 Reserve Drive, Caboolture	Reserve Drive	CABOOLTURE	1221	
Separable Portion 2	3	Bioretention System - Golden Drive Park - 10 Reserve Drive, Caboolture	Reserve Drive	CABOOLTURE	1221	
Separable Portion 2	3	Bioretention System - Golden Drive Reserve - 13 Riverlilly Crescent, Caboolture	Riverlilly Crescent	CABOOLTURE	948	
Separable Portion 2	3	Bioretention System - Thorson Street Park - 25 Thorson Street, Caboolture	Thorson Street	CABOOLTURE	848	
Separable Portion 2	3	Bioretention System - Waterside Esplanade - Lot 1005 Berry Street, Caboolture South	Berry Street	CABOOLTURE SOUTH	1817	
Separable Portion 2	3	Bioretention System - Waterside Esplanade - Lot 1005 Berry Street, Caboolture South	Berry Street	CABOOLTURE SOUTH	1817	
Separable Portion 2	3	Bioretention System - Berry Street - 34 Berry Street, Caboolture South	Berry Street	CABOOLTURE SOUTH	2916	
Separable Portion 2	4	Bioretention System - Rivermint Street - Rivermint Street, Griffin	Rivermint Street	GRIFFIN	399	
Separable Portion 2	4	Bioretention System - Bottle Tree Crescent - Bottle Tree Crescent (end), Mango Hill	Bottle Tree Crescent	MANGO HILL	160	
Separable Portion 2	4	Bioretention System	Carson Circuit	MANGO HILL	6758	
Separable Portion 2	4	Bioretention System - Challenor Street - Opp 55 Challenor Street, Mango Hill	Challenor Street	MANGO HILL	539	
Separable Portion 2	4	Bioretention System - Macadamia Street - 49 Macadamia Street, Mango Hill	Macadamia Street	MANGO HILL	66	
Separable Portion 2	4	Bioretention System - Mallard Street Park - 33 Mallard Street, Mango Hill	Mallard Street	MANGO HILL	320	
Separable Portion 2	4	Bioretention System - Challenor Street Park - Lot 900 Maryvale Road, Mango Hill	Maryvale Road	MANGO HILL	118	
Separable Portion 2	4	Bioretention System - Challenor Street Park - Lot 900 Maryvale Road, Mango Hill	Maryvale Road	MANGO HILL	118	
Separable Portion 2	4	Bioretention System - Meyers Circuit (Roundabout) - Meyers Circuit, Mango Hill	Meyers Circuit	MANGO HILL	1128	
Separable Portion 2	4	Bioretention System - Park Vista Drive Park - 112 Park Vista Drive, Mango Hill	Park Vista Drive	MANGO HILL	380	
Separable Portion 2	4	Bioretention System - Park Vista Drive - Lot 907 Park Vista Drive, Mango Hill	Park Vista Drive	MANGO HILL	686	
Separable Portion 2	4	Bioretention System - Pinesyde Street - 35 Pinesyde Street, Mango Hill	Pinesyde Street	MANGO HILL	1138	
Separable Portion 2	4	Bioretention System - Parkhaven Street - 35 Pinesyde Street, Mango Hill	Pinesyde Street	MANGO HILL	173	
Separable Portion 2	4	Bioretention System	Timbury Street	MANGO HILL	1959	
Separable Portion 2	4	Bioretention System - Kowari Crescent Park - 18 Aurora Boulevard, North Lakes	Aurora Boulevard	NORTH LAKES	147	
Separable Portion 2	4	Bioretention System - Kowari Crescent Park - 18 Aurora Boulevard, North Lakes	Aurora Boulevard	NORTH LAKES	2507	
Separable Portion 2	4	Bioretention System - Kowari Crescent Park - 18 Aurora Boulevard, North Lakes	Aurora Boulevard	NORTH LAKES	1169	
Separable Portion 2	4	Bioretention System - Friendship Park - Behind 56 Birkdale Circuit , North Lakes	Birkdale Circuit	NORTH LAKES	1144	
Separable Portion 2	4	Bioretention System - Kowari Crescent Park - Opposite 2 Capricorn Circuit, North Lakes	Capricorn Circuit	NORTH LAKES	977	
Separable Portion 2	4	Bioretention System - Endeavour Boulevard Park - 220 Endeavour Boulevard, North Lakes	Endeavour Boulevard	NORTH LAKES	4200	
Separable Portion 2	4	Bioretention System - Endeavour Boulevard Park - 220 Endeavour Boulevard, North Lakes	Endeavour Boulevard	NORTH LAKES	4200	
Separable Portion 2	4	Bioretention System - Endeavour Boulevard Park - 220 Endeavour Boulevard, North Lakes	Endeavour Boulevard	NORTH LAKES	4200	
Separable Portion 2	4	Bioretention System - Endeavour Boulevard Park - 220 Endeavour Boulevard, North Lakes	Endeavour Boulevard	NORTH LAKES	4200	
Separable Portion 2	4	Bioretention System - Endeavour Boulevard Park - 220 Endeavour Boulevard, North Lakes	Endeavour Boulevard	NORTH LAKES	4200	
Separable Portion 2	4	Bioretention System - Endeavour Boulevard Park - 220 Endeavour Boulevard, North Lakes	Endeavour Boulevard	NORTH LAKES	4200	
Separable Portion 2	4	Bioretention System - Oxley street Park - 6 Flinders Parade, North Lakes	Flinders Parade	NORTH LAKES	471	
Separable Portion 2	4	Bioretention System - Oxley street Park - 6 Flinders Parade, North Lakes	Flinders Parade	NORTH LAKES	3669	
Separable Portion 2	4	Bioretention System - Oxley street Park - 6 Flinders Parade, North Lakes	Flinders Parade	NORTH LAKES	1885	
Separable Portion 2	4	Bioretention System - Innovation Place (Kinsellas Large Sportfield no.2) - Innovation Place, North Lakes	Innovation Place	NORTH LAKES	36	
Separable Portion 2	4	Bioretention System - Innovation Place (Kinsellas Large Sportfield no.2) - Innovation Place, North Lakes	Innovation Place	NORTH LAKES	32	
Separable Portion 2	4	Bioretention System - Friendship Park - Opposite 55 Lytham Circuit, North Lakes	Lytham Circuit	NORTH LAKES	122	
Separable Portion 2	4	Bioretention System - Friendship Park - Opposite 61 Lytham Circuit, North Lakes	Lytham Circuit	NORTH LAKES	222	
Separable Portion 2	4	Bioretention System - Wallis Circuit Park - Opposite 6 Mapleton Drive, North Lakes	Mapleton Drive	NORTH LAKES	350	
Separable Portion 2	4	Bioretention System - Sears Parade Park - Opposite 32 Menara Circuit, North Lakes	Menara Circuit	NORTH LAKES	1069	
Separable Portion 2	4	Bioretention System - Nicklaus Parade Park - 40 Morfontaine Street, North Lakes	Morfontaine Street	NORTH LAKES	669	
Separable Portion 2	4	Bioretention System - Morfontaine Street Reserve - 2 Morfontaine Street, North Lakes	Morfontaine Street	NORTH LAKES	1079	
Separable Portion 2	4	Bioretention System - Friendship Park - Opposite 51 Nicklaus Parade, North Lakes	Nicklaus Parade	NORTH LAKES	475	
Separable Portion 2	4	Bioretention System - Friendship Park - Opposite 68 Nicklaus Parade, North Lakes	Nicklaus Parade	NORTH LAKES	1100	
Separable Portion 2	4	Bioretention System - Friendship Park - Opposite 74 Nicklaus Parade, North Lakes	Nicklaus Parade	NORTH LAKES	350	
Separable Portion 2	4	Bioretention System - Pademelon Circuit Park - 41 Pademelon Circuit, North Lakes	Pademelon Circuit	NORTH LAKES	290	
Separable Portion 2	4	Bioretention System - Kowari Crescent Park - 30 Ravensbourne Crescent, North Lakes	Ravensbourne Crescent	NORTH LAKES	659	
Separable Portion 2	4	Bioretention System - Manhattan Crescent Park - 2 Rockefeller Street, North Lakes	Rockefeller Street	NORTH LAKES	82	
Separable Portion 2	4	Bioretention System - Manhattan Crescent Park - 2 Rockefeller Street, North Lakes	Rockefeller Street	NORTH LAKES	81	
Separable Portion 2	4	Bioretention System - Manhattan Crescent Park - 2 Rockefeller Street, North Lakes	Rockefeller Street	NORTH LAKES	81	
Separable Portion 2	4	Bioretention System - Manhattan Crescent Park - 2 Rockefeller Street, North Lakes	Rockefeller Street	NORTH LAKES	80	
Separable Portion 2	4	Bioretention System - Sundown Circuit - 15 Sundown Circuit, North Lakes	Sundown Circuit	NORTH LAKES	193	
Separable Portion 2	4	Bioretention System - Sundown Circuit - 2 Sundown Circuit, North Lakes	Sundown Circuit	NORTH LAKES	446	
Separable Portion 2	4	Bioretention System - Sundown Circuit - Opposite 5 Sundown Circuit, North Lakes	Sundown Circuit	NORTH LAKES	568	
Separable Portion 2	4	Bioretention System - Sears Parade Park - 10 Trump Circuit, North Lakes	Trump Circuit	NORTH LAKES	1024	
Separable Portion 2	4	Bioretention System - Sears Parade Park - 10 Trump Circuit, North Lakes	Trump Circuit	NORTH LAKES	1069	
Separable Portion 2	4	Bioretention System - Wallis Circuit Park - 10 Wallis Circuit, North Lakes	Wallis Circuit	NORTH LAKES	255	
Separable Portion 2	4	Bioretention System - Wallis Circuit Park - 10 Wallis Circuit, North Lakes	Wallis Circuit	NORTH LAKES	994	
Separable Portion 2	4	Bioretention System - Wallis Circuit Park - 10 Wallis Circuit, North Lakes	Wallis Circuit	NORTH LAKES	311	
Separable Portion 2	12	Bioretention System	Ethos Court	D'AGUILAR	39	
Separable Portion 2	12	Bioretention System - Bilby Drive Park - 25 Bilby Drive, Morayfield	Bilby Drive	MORAYFIELD	260	
Separable Portion 2	12	Bioretention System - Kendall Close - 11 Kendall Close, Morayfield	Kendall Close	MORAYFIELD	152	
Separable Portion 2	12	Bioretention System - 91 Peterson Road, Morayfield	Peterson Road	MORAYFIELD	372	
Separable Portion 2	12	Bioretention System	Arcadia Street	UPPER CABOOLTURE	659	
Separable Portion 2	12	Bioretention System - Willowleaf Circuit Park - 7 Riverparks Way, Upper Caboolture	Riverparks Way	UPPER CABOOLTURE	883	
Separable Portion 2	12	Bioretention System - Depina Drive Park - 5 Murphy Court, Wamuran	Murphy Court	WAMURAN	106	
Separable Portion 2	12	Bioretention System - Depina Drive Park - 77 Sumson Road, Wamuran	Sumson Road	WAMURAN	110	
Separable Portion 2	12	Bioretention System - Memorial Park - 123 Archer Street, Woodford	Archer Street	WOODFORD	42	
Separable Portion 2	12	Bioretention System - Sippel Drive Park - 94 Sippel Drive, Woodford	Sippel Drive	WOODFORD	693	
Separable Portion 2	12	Bioretention System - Sippel Drive Park - 94 Sippel Drive, Woodford	Sippel Drive	WOODFORD	606	

SUPPORTING INFORMATION

Ref: A18839158

The following list of supporting information is provided for:

ITEM 5.1

OUTCOME OF EXPRESSION OF INTEREST - SAMFORD COMMUNITY HUB - DIVISION 11

#1 Samford Community Hub - Approximate location of proposed lease area

ITEM 5.1 - OUTCOME OF EXPRESSION OF INTEREST - SAMFORD COMMUNITY HUB (Cont.)

#1 Samford Community Hub - Approximate location of proposed lease area

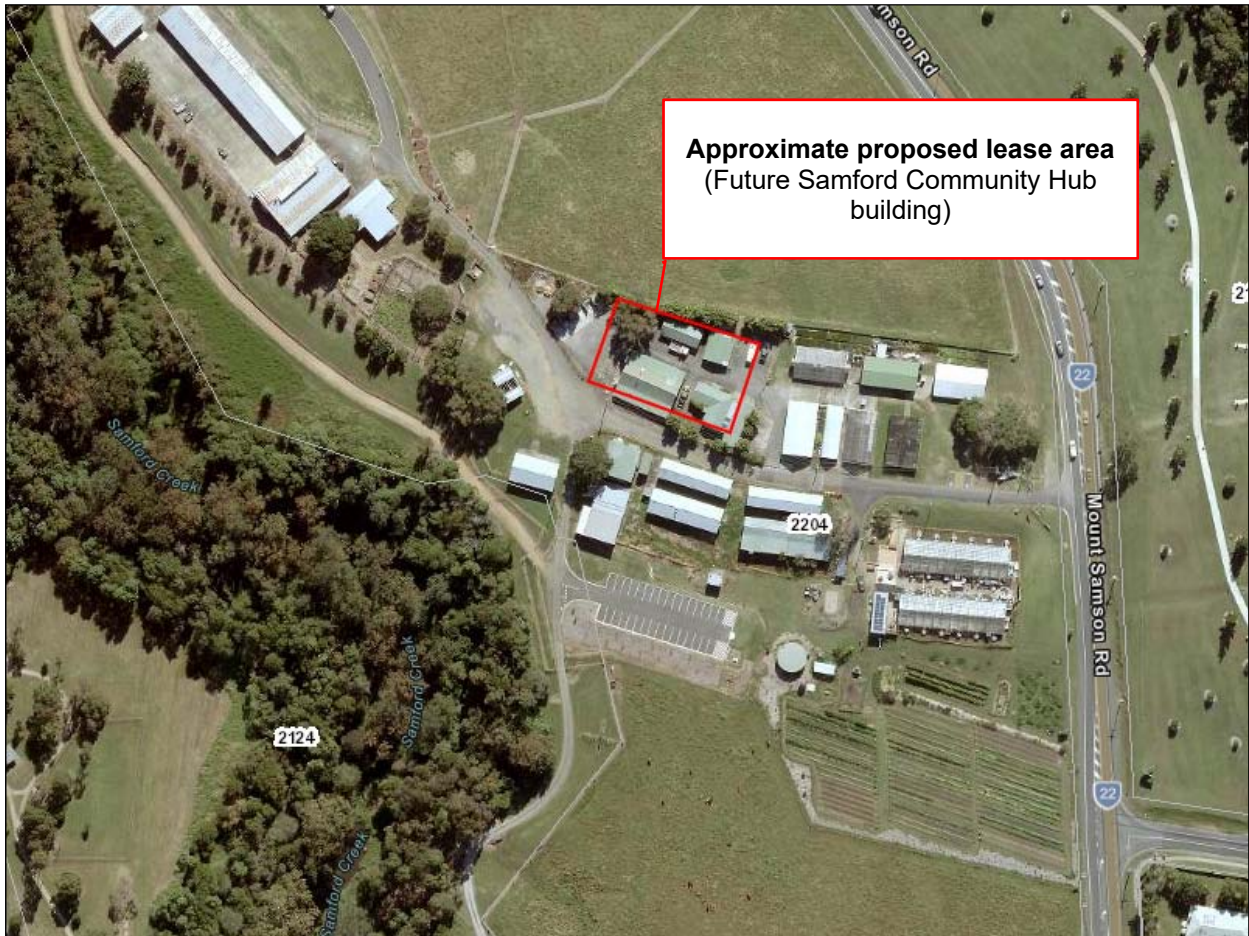

SUPPORTING INFORMATION

Ref: [A18788423](#)

The following list of supporting information is provided for:

ITEM 5.2

NEW LEASE - WALLUM ACTION GROUP INC - DIVISION 1

#1 Wallum Action Group Inc - Proposed lease area

ITEM 5.2 - NEW LEASE - WALLUM ACTION GROUP INC (Cont.)

#1 Wallum Action Group Inc - Proposed lease area



SUPPORTING INFORMATION

Ref: A18796569

The following list of supporting information is provided for:

ITEM 5.3

NEW LEASE - BRIBIE ISLAND ORCHID SOCIETY INC - DIVISION 1

#1 Bribie Island Orchid Society Inc - Existing Lease Area and Proposed New Lease Area

ITEM 5.3 - NEW LEASE - BRIBIE ISLAND ORCHID SOCIETY INC (Cont.)

#1 *Bribie Island Orchid Society Inc - Existing Lease Area and Proposed New Lease Area*

