



Gallery entry from Downs Street. Photo by Embellysh photography.

Visiting Story

On _____ I will be going to Redcliffe Art Gallery.

Redcliffe Art Gallery is a welcoming place where I can experience artworks by Australian artists and do art activities.

The gallery is always free to visit. It is open Tuesday to Saturday from 10 AM to 4 PM. It is closed on public holidays.

ACKNOWLEDGEMENT OF COUNTRY

I will see the Acknowledgement of Country inside the entrance to Redcliffe Art Gallery. The gallery is on the land of the Kabi Kabi people. The City of Moreton Bay acknowledges the Kabi Kabi as well as the Jinibara and Turrbal peoples and pays respects to Elders, past, present, and emerging.

PREPARING FOR MY VISIT

I will use this story to help me prepare for my visit.



When I visit the gallery there may be other adults and children in and around the building.



It might get noisy in the gallery.

If I need to find a quiet place I can go outside to the courtyard or ask the gallery team for assistance.

The gallery tends to be quieter during weekday afternoons and outside of school holidays.



If I have sensory sensitivities, I can bring items to help me feel comfortable when visiting the gallery, such as:

- Noise reducing headphones
- A stimming device or fidget toy such as a slinky
- Hat
- Sunglasses

Inside the gallery I cannot touch the artworks unless there is a sign, or a gallery team member says I can. Not touching the artwork helps to keep it clean and safe.



I can't touch



I can touch



There is no running or moving fast in the gallery.

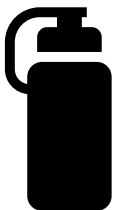

I can drink water from bottles with a secure lid but there is no food or other drinks in the gallery. Food and drinks can get messy and damage the artworks.



I can take photographs or videos without a flash.

WHERE I CAN FIND REDCLIFFE ART GALLERY



Irene Street entry. Photo by Embellysh photography.

The gallery is located on the ground floor in the Council Administration Centre in Redcliffe. There are two entrances.



Downs Street entry.

FRONT ENTRANCE

The front entrance can be accessed by Downs Street, and I will go past white gates and through automatic glass sliding doors. The gallery entrance is inside and to my left.

Here is what the entrance looks like from the outside.

Here is what the entrance looks like from the inside of the building.



BACK ENTRANCE



Humpybong carpark entry from Irene and Sutton Streets on the left, and Council carpark entry from Irene Street on the right.

The back entrance is from a carpark off Irene Street. I will go down steps or a ramp and through automatic glass sliding doors. The gallery entrance is inside and to my right.

The gallery has automatic glass sliding doors and a lightbox sign at the entrance with the current exhibitions.

TRAVELLING TO THE GALLERY



There is free parking located off Humpybong Esplanade, Downs, and Irene Streets. There are designated accessible parking bays a few metres from the front entrance in the Humpybong Esplanade carpark.



The closest bus stop is less than one hundred metres away at the Humpybong Esplanade bus stop.

ENTERING THE GALLERY



Gallery team member at the front desk.

There is a front desk at the entrance of the gallery. I will be greeted by the gallery's friendly team members. Team members wear black uniforms and name badges.

Our team members have information about the exhibitions and activities and are first aid trained. I can ask them for information or assistance.

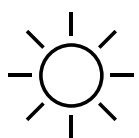

This space has bright lighting.

I can leave bags, prams, or other items at the front desk if I want to or keep them with me.

We welcome service animals at Redcliffe Art Gallery.



TOILETS

The toilets are next to the gallery doors, down a hallway. There are four doors with signs on the right. The first is labelled a male bathroom, the second is a female bathroom, the third is a unisex bathroom with baby change facilities, and the fourth is a unisex staff bathroom. All public bathrooms have an accessible toilet.

Entry to the public toilets.



The accessible toilet looks like this from the outside.

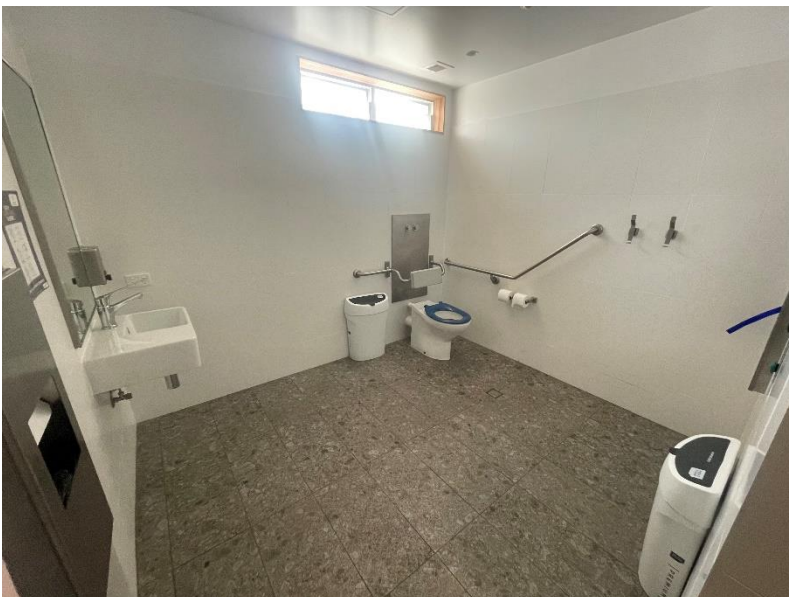

This is what the accessible toilets looks like from the inside.



THE STUDIO

In this area I can participate in different activities. There are art making activities, books, and games.

Sometimes the studio is closed for workshops and the activities move to the foyer space. These activities are always available and free.



THE GIFT SHOP

The gift shop is in the foyer, beside the front desk. The shop sells high quality, local and Australian handmade products, and books.

The products are made by local artists and makers, from Moreton Bay and surrounds.

Some items like the soaps have a strong smell.



THE COURTYARD

The courtyard is an enclosed outdoor space with tables and chairs. There are some shady areas and plants. The ground is made of pavers and concrete and sometimes it is hot.

I can enter the courtyard through an automatic glass door in the foyer beside the gift shop. I can also enter the courtyard through a sliding glass door in the studio.

THINGS TO DO

The gallery hosts lots of different kind of events or activities. Some of the fun things you can go to at the Gallery are:

Exhibition Openings: These are when the gallery celebrates a new exhibition with morning or afternoon tea, guest speakers and other events depending on what the exhibition is about.

Art Workshops: There are different workshops organised for adults and children throughout the year.

Artist Talks: The gallery likes to invite experts to come to the gallery and discuss different topics relevant to the exhibitions.

Group Tours: The gallery caters for groups to have personal tours of the exhibitions and has daily 30-minute tours at 11AM.

I can ask gallery team members for more information about any of these events or check the gallery website.

WHERE I CAN GO IF I NEED MORE INFORMATION

If I have any feedback or questions about access, I can contact Redcliffe Art Gallery.

Phone: (07) 3883 5670

Email: Redcliffe.gallery@moretonbay.qld.gov.au

Address: 1 Irene Street, Redcliffe 4020

Website: <https://www.moretonbay.qld.gov.au/Galleries-Museums/Locations/Redcliffe-Gallery>